

Mr. 55

(E) N^o

Quatrième

CONCERTINO

pour le

VIOLON

avec accompagnement d'Orchestre

ou de

Piano-Forte

composé et dédié

À SON AMI JOSEPH STRAUSS

Maître de la Chapelle de S.A.R. le Grand Duc de Bade.

par

J. W. KALLIWODA,

Maître de Chapelle de S.A.S. le Prince de Fürstenberg.

Oeuvre 100.

Pr. *var. Orch. 3 Rthlr. 16 Gr.*
var. Mo.

Propriété de l'Éditeur.
Enregistré aux archives de l'Union.

H. G. J. B. G.

au Bureau de Musique de C. S. Peters.

2737.

Carl Ruckmich, Musikhaus, Freiburg i. B.

Grash. Stad. Hoflieferant.

Pianos. Musikalien. Instrumente.

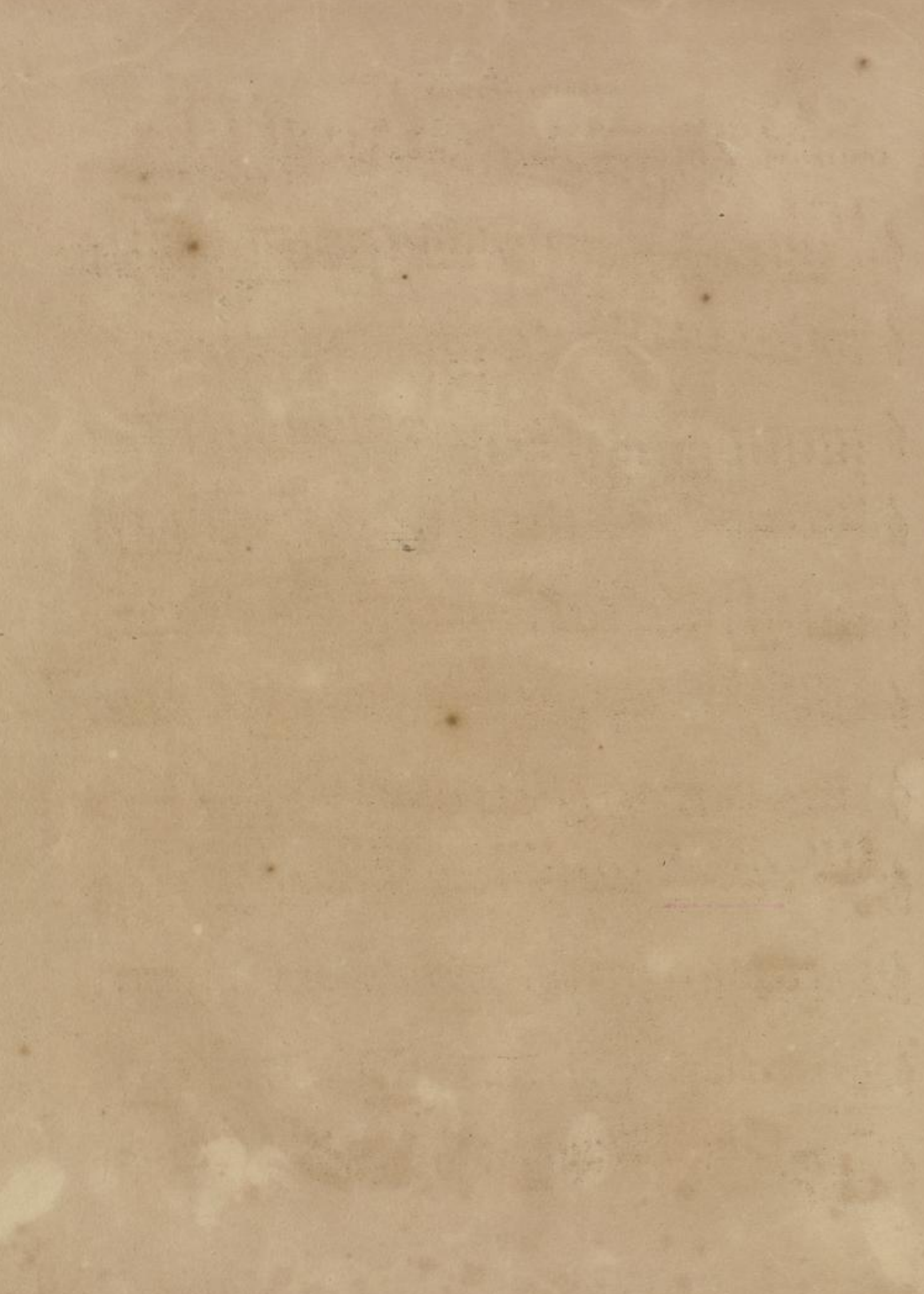

VIOLINO PRINCIPALE.

5
loco

tr

p

f

p

f

p

f

p

f

p

VIOLINO PRINCIPALE.

cre - - - - - scen - - - - - do -

VIOLINO PRINCIPALE.

VIOLINO PRINCIPALE.

LARGHETTO.

Cantabile con espressione.

pp *Basso pizz.* *Cello solo* *solo*

Cello *pp*

Viol. I^o

VIOLINO PRINCIPALE.

Allegro appassionato.

f *p* *con forza* *sul G* *loco*

Tempo 1^o solo *pp* *Cello* *f* *p* *Viola* *pp*

VIOLINO PRINCIPALE.

Allegro non troppo.

RONDO.

VIOLINO PRINCIPALE.

Violino Principale musical score, measures 1-12. The score is written on a single staff in treble clef with a key signature of one sharp (F#). It begins with a series of sixteenth-note patterns. Measure 10 features a dynamic marking of *p* and the instruction *tutti*. Measure 11 has a dynamic marking of *cre*. Measure 12 has a dynamic marking of *ff* and includes the vocal syllables *scen - do* with a dash indicating a long note.

Cello and Violino II musical score, measures 1-12. The score is written on two staves in treble clef with a key signature of one sharp (F#). The Cello part (left staff) starts with a dynamic marking of *pp*. The Violino II part (right staff) starts with a dynamic marking of *pp*. Measure 10 has a dynamic marking of *p* and the instruction *solo con gusto*. Measure 11 has a dynamic marking of *f*. Measure 12 has a dynamic marking of *p*.

VIOLINO PRINCIPALE.

sul G

ri - tar - dan - do

tempo 1^o
tutti
ff

poco a poco

Corni *solo*

p *f* *p*

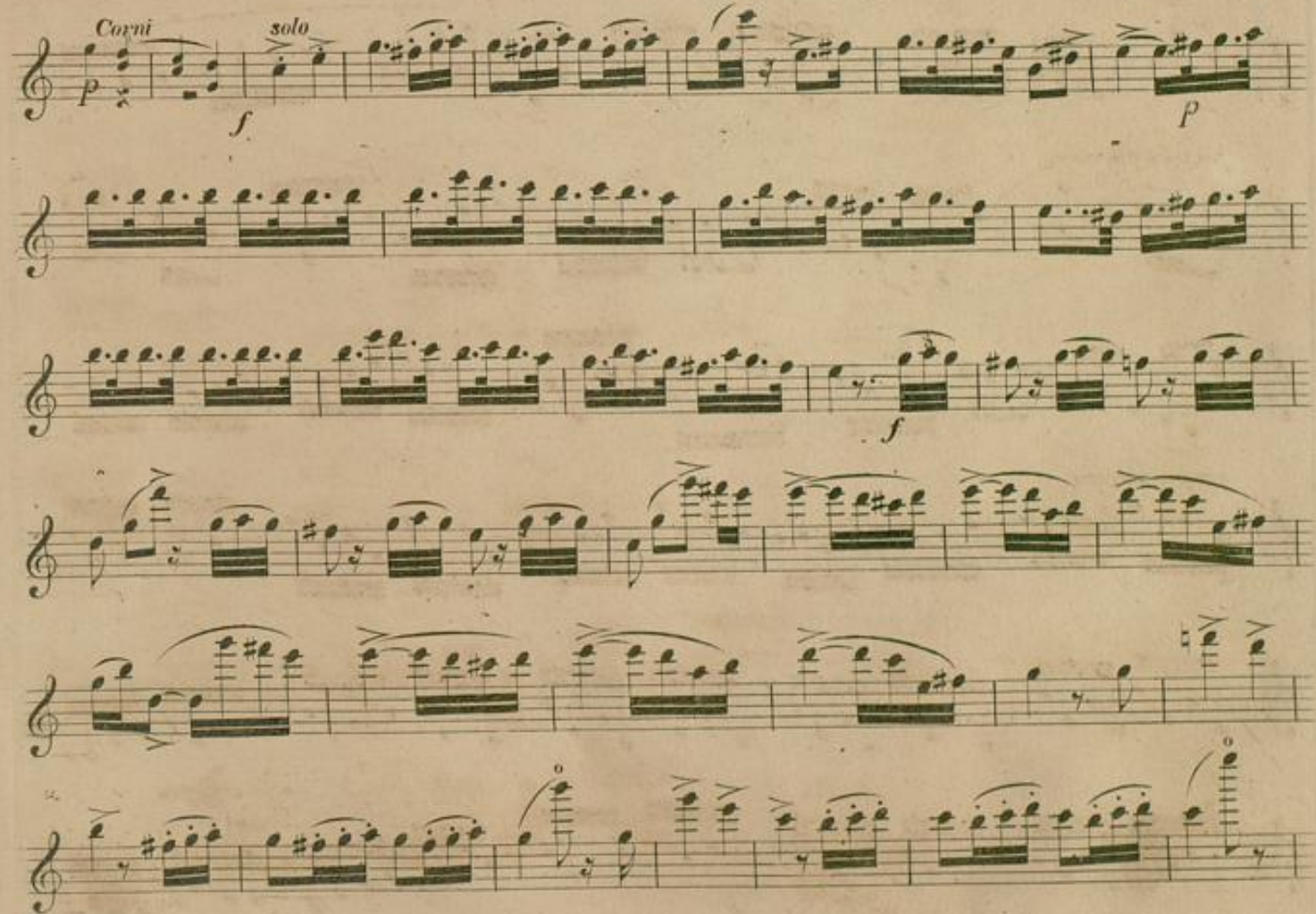

VIOLINO PRINCIPALE.

ff

sul G

Vivace.

f

loco

S

loco

ff

p

S loco

loco

S

p

f

p

sempre staccato

f

ff

S *loco*

ff

p *cresc.*

S *loco*

ff

FINE.

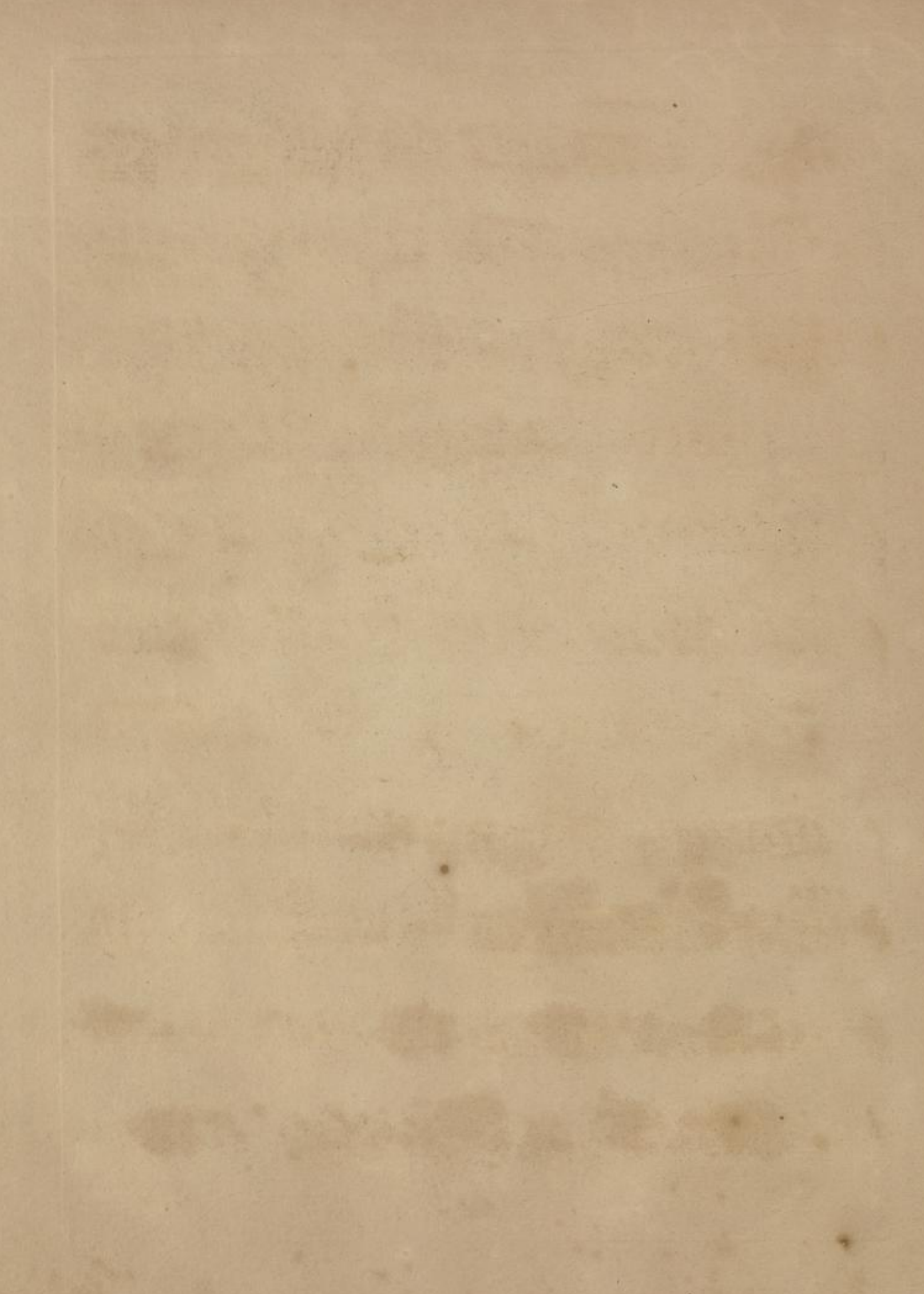

W. 55

VIOLINO PRIMO.

J. W. Kalliwoda. Op. 100.

Allegro risoluto.

CONCERTINO.

VIOLINO PRIMO.

VIOLINO PRIMO .

pizz.

arco

VIOLINO PRIMO.

VIOLINO PRIMO.

LARGHETTO.

pp

solo

pp

VIOLINO PRIMO.

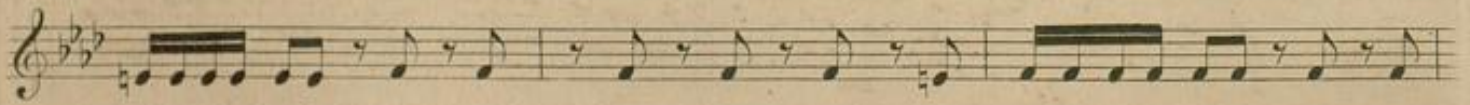
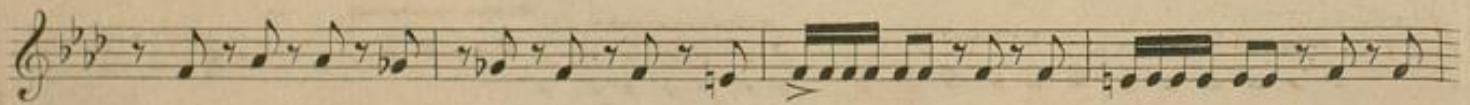
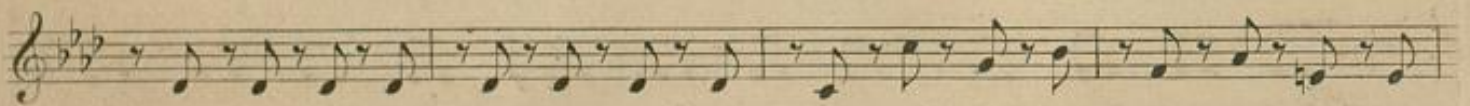

VIOLINO PRIMO.

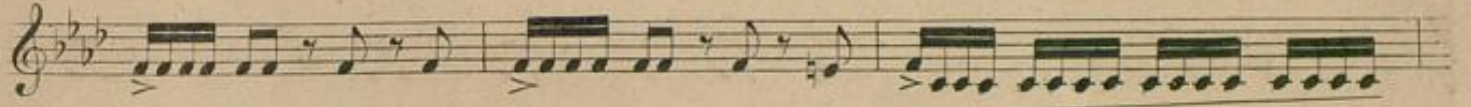

Tempo 1^{mo}

Allegro non troppo.

RONDO.

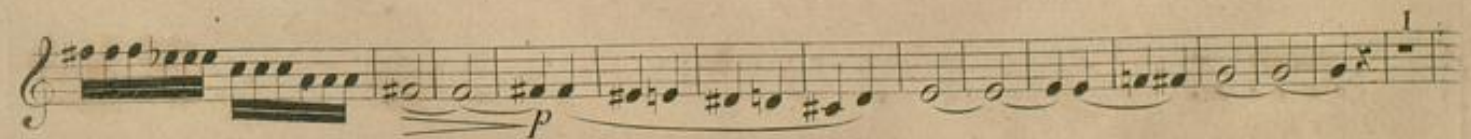

VIOLINO PRIMO.

solo
p

do.

tutti
p

cre *scen*

ff

VIOLINO PRIMO

VIOLINO PRIMO .

un poco più mosso
pizz. *arco*

ritart. *Tempo 1º* *tutti* *ff*

tr *solo 6* *pp*

3

3

1

tr

Vivace.

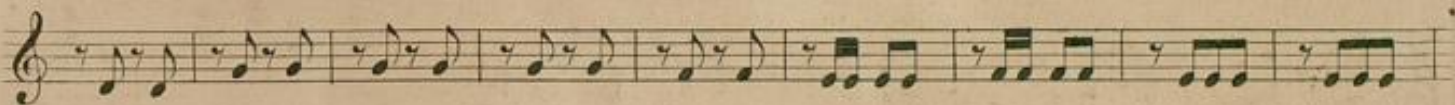

FINE

Allegro risoluto VIOLINO SECONDO.

J.W. Kalliwoda, Op. 100

CONCERTINO

VIOLINO SECONDO

VIOLINO SECONDO.

VIOLINO SECONDO

tutti
ff

p *ff* *pp*

LARGHETTO $\frac{12}{8}$ *pp*

VIOLINO SECONDO.

arco

pizz.

Allegro.

f *p*

6

2

VIOLINO SECONDO.

Tempo 1^{mo}

p *p* *p* *pp*

RONDO. *Allegro non troppo.*

ff

p

p *solo*

VIOLINO SECONDO.

tutti
p
cre -
scen -
do - - - - ff
2

VIOLINO SECONDO.

pp

solo

pizz.

3 pizz.

un poco più mosso

3

pizz.

arco

2

VIOLINO SECONDO.

ritardando

Tempo 1º tutti
ff

solo
pp

ff

VIOLINO SECONDO.

Vivace

VIOLA.

VIOLA.

VIOLA.

tutti

LARGHETTO.

solo

VIOLA.

Viola prima.

mf

Viola seconda.

mf

P

P

pp

P pp

pizz.

pizz.

VIOLA.

arco

Allegro.

f *P*

Allegro.

f *P*

VIOLA.

VIOLA.

Tempo 1^o

pp
Tempo 1^o

pp

p *p* *p*

pp
pp

Allegro non troppo.

RONDO. *ff*

p

VIOLA.

1 *solo*
p

tutti
p

ff

VIOLA .

pp

solo

3 4 5 6 7 8 9 10 11

12 13 14 15 16 17 18

pizz.

un poco più mosso

pizz.

arco

1

VIOLA.

40

ritard.

Tempo 1º tutti

ff

solo

pp

6

VIOLA.

Vivace.

ff *P*

1 2 3 4 5 6 7 8 9 10 11

1 2 3 4 5 6 7 8 1 1 2

P *ff*

ff

FINE.

VOLONCELLO e BASSO.

J. W. Kalliwoda, Op. 100.

Allegro risoluto.

CONCERTINO.

ff

Cello

Basso

arco

arco

pizz.

p

f

f

p

p

ff

ff

VIOLONCELLO e BASSO.

pp
pizz.

mf
arco
solo

pizz.

arco

pizz.

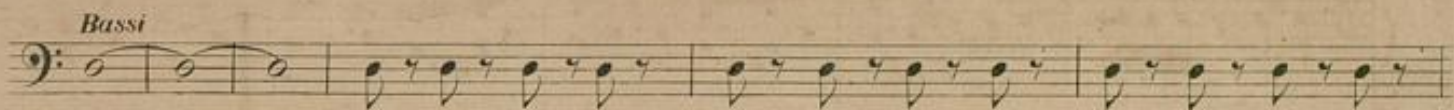

VIOLONCELLO e BASSO.

Cello

Bassi

VIOLONCELLO e BASSO .

LARGHETTO .

VIOLONCELLO e BASSO.

pp
pizz.

pizz. arco

Allegro.

arco

f P

Tempo 1^o

VIOLONCELLO e BASSO.

Allegro non troppo.

RONDO.

2/4 *tutti ff*

arco 3 3 8

3 3 3 cre scen

do ff ff

3 3 3 3 3 3

Cello p 1 2 3 4 5 6 7 8

solo 9 10 11 12 13 14 15 16 17

Bassi pizz. 18 19 20 21 22 23 24

25 26 27 28 29 30 31 32

arco 33 34 35 36 37 38 39 40

VIOLONCELLO e BASSO.

VIOLONCELLO e BASSO.

1 *solo* *5* *pizz.* *pp* 1

1 *arco*

6 *ff* 6 *ff*

Vivace.

P *pizz.* *P* *pizz.*

VIOLONCELLO e BASSO.

A single staff of musical notation in bass clef, continuing the rhythmic pattern from the previous system.

A grand staff (two staves) with a bass clef. The top staff has a treble clef and contains notes with a '1' above them. The bottom staff has a bass clef and contains notes with 'x' marks, indicating pizzicato. The word 'arco' is written above the first three measures, and 'pizz.' is written above the fourth measure.

A single staff of musical notation in bass clef. The word 'Cello' is written above the first measure, and 'Bassi' is written above the second measure.

A grand staff (two staves) with a bass clef. The top staff contains a dense pattern of sixteenth notes. The bottom staff contains notes with 'x' marks, indicating pizzicato. The word 'pizz.' is written above the fourth measure.

A grand staff (two staves) with a bass clef. The top staff contains a dense pattern of sixteenth notes. The bottom staff contains notes with 'x' marks, indicating pizzicato. The word 'ff arco' is written above the eighth measure, and 'ff' is written below the eighth measure.

A grand staff (two staves) with a bass clef. The top staff contains a dense pattern of sixteenth notes. The bottom staff contains notes with 'x' marks, indicating pizzicato. The word 'P' is written above the first measure, and 'pizz.' is written below the fourth measure.

A grand staff (two staves) with a bass clef. The top staff contains a dense pattern of sixteenth notes. The bottom staff contains notes with 'x' marks, indicating pizzicato. The word 'ff arco' is written above the eighth measure. The word 'FINE' is written at the end of the system.

CLARINETTO PRIMO in C.

J. W. Kalliwoda. Op. 100.

Allegro risoluto.

CONCERTINO.

CLARINETTO PRIMO in C.

LARGHETTO. Musical staff 6: Treble clef, key signature of two flats. Time signature changes from 12/8 to common time (C) at measure 42, then back to 12/8 at measure 14. Dynamics include *ff* and *p*.

RONDO. Allegro non troppo. Musical staff 7: Treble clef, key signature of two flats. Time signature of 3/4. Dynamics include *ff*.

CLARINETTO PRIMO in C.

do. ff

10 solo 24 p

20 p 5

3 29

1 ritard. Tempo 1^{mo} tutti p ff

1 solo p 32

3 ff

Vivace. 20 p 33 ff

1 ff

FINE.

CLARINETTO SECONDO in C.

J. W. Kalliwoda, Op. 100.

Allegro risoluto.

CONCERTINO.

CLABINETTO SECONDO in C.

15 *tutti*
ff

p

ff *p*

LARGHETTO. *Allegro.* *Tempo!*

38 42 14

RONDO. *Allegro non troppo.*

ff

p

solo 46 *tutti*

p

p cre - - scen - -

CLARINETTO SECONDO in C .

do ff

solo 10 24 p.

20 5 p.

3 29

1 ritar. Tempo 1^{mo} tutti p ff

1 solo. 37 p

3 3 ff

Vivace. 20 3 33 p

9 ff FINE.

FLAUTO PRIMO.

Allegro risoluto.

J. W. Kalliwoda, Op. 100.

CONCERTINO.

FLAUTO PRIMO.

tutti
ff

LARGHETTO. *Allegro.* *Tempo 1^o*

RONDO. *Allegro non troppo.*

solo 34 *tutti* *p* *cre*

scen - do *ff*

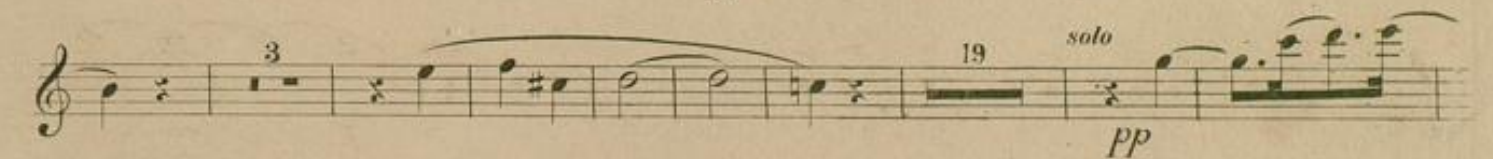
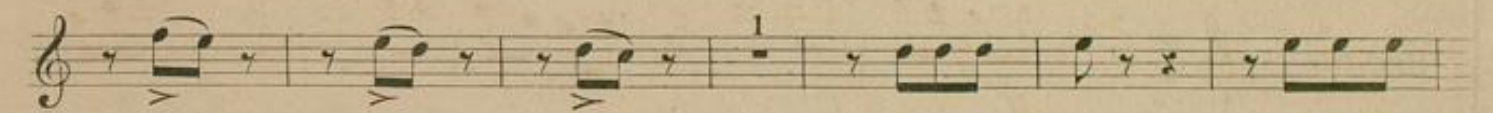
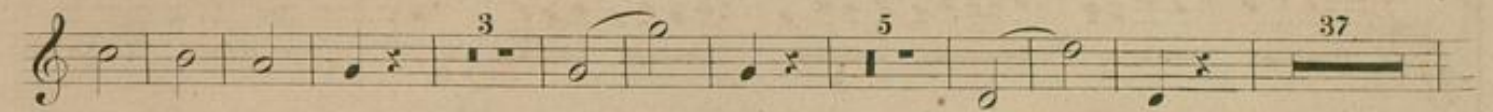
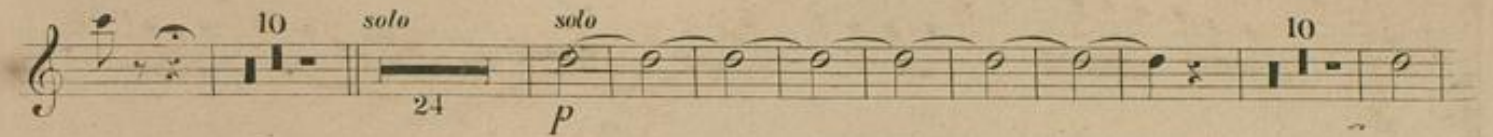

FLAUTO SECONDO.

J.W. Kalliwoda, Op. 100.

Allegro risoluto.

CONCERTINO.

Allegro.

Tempo 1^o

LARGHETTO.

FLAUTO SECONDO.

Allegro non troppo.

RONDO.

ff.

p

solo 34

tutti 8 *p* cre - scen -

do *ff*

10 *solo* 42 *p* 51

5 *ritar.* *tutti* *tempo 1o* *ff*

1 *solo* *p* 20

2 6 1

10 *ff*

Vivace. 20 *p* 3 33

9 *ff* *ff* FINE

FAGOTTO PRIMO.

J.W. Kalliwoda Op. 100.

CONCERTINO *Allegro risoluto*
1 *ff*

2 *p*

ff *p*

solo. 6 *f*

5 *p*

3 1

FAGOTTO PRIMO.

6 *solo* *p* 12

solo *p* 21 2 14

15 *tutti* *ff*

FAGOTTO PRIMO.

1 *p*

3 *pp* *solo* 21 *pp*

8 2 6

tutti *p*

p *cre* *scen*

do *ff*

10 *solo* 24 *p*

10 2 2 2 2

5 *p* 5

FAGOTTO PRIMO.

3 25

p *ritard.* *Tempo 1º* *ff tutti* *solo*

8 *pp*

8 2 6

3 *Vivace.* *ff* 16 *p* 3

5 3

3 *pp*

9 *ff* *p*

1 *ff* **FINE**

FAGOTTO SECONDO.

J. W. Halliwoda, Op. 100.

Allegro risoluto.

CONCERTINO.

1 *ff*

2 *p*

f *p*

ff

p *solo* 6

f 5 *p*

6 6

8 6 1

41 *p* 2 14 15

FAGOTTO SECONDO.

tutti
ff

p *ff* *p*

LARGHETTO. $\frac{12}{8}$ 38 *Allegro.* 42 *Tempo 1^o* 14

RONDO: *Allegro non troppo.*
ff

p *pp* *solo* 21

pp 8 2 6

tutti
p

p *cre* *scen* *do* *ff*

FAGOTTO SECONDO.

10 *solo*
24 *p*

10 *p*

5 3

25 *p* *ritard.* *Tempo 1^o* *ff* *tutti*

1 *solo* *p*

8 *pp* 8

2 6

3 3 *Vivace.* 16 *p* *ff*

3 11

3 *pp*

9 *ff* 9 *ff* **FINE.**

OBOE PRIMO.

J.W. Kalliwoda, Op. 100.

Allegro risoluto.

CONCERTINO.

OBOE PRIMO .

8 16 *solo* 57
P

tutti
ff

p

ff

LARGHETTO 38 *Allegro* 42 *Tempo 1^o* 14

RONDO *Allegro non troppo* *ff*

p

1 *solo* 46 *tutti* 7

OBOE PRIMO.

p cre - scen - do

ff

p

10 *solo* 5

3

25 *solo* 5 *ritar.* *Tempo 1º tutti* *p* *ff* 3

1 *solo* 43

1 1 4 3 *ff*

Vivace. 52 *solo* *pp*

1 9 *ff* *ff* FINE

OBOE SECONDO.

J. W. Kalliwoda. Op. 100.

CONCERTINO.

Allegro risoluto.

LARGHETTO.

OBOE SECONDO .

Allegro non troppo .

RONDO :

FINE

CORNO PRIMO in C.

J.W. Kalliwoda Op. 100

Allegro risoluto.

CONCERTINO

LARGHETTO.

RONDO.

CORNO PRIMO in C.

CORNO SECONDO in C

J.W. Kalliwoda, Op. 100

Allegro risoluto.

CONCERTINO.

LARGHETTO.

RONDO.

COBNO SECONDO in C

Fine

CLARINO PRIMO in C.

J. W. Kalliwoda, Op. 100.

Allegro risoluto

CONCERTINO.

LARGHETTO.

RONDO.

Allegro non troppo.

CLARINO PRIMO in C.

solo *pp* *3* *solo* 21 *pp*

23 8 *tutti* *p* *cre* *scen*

do *ff*

10 *solo* 106 *Tempo 1^o* *p* *ritard.* *ff* *tutti* 8 8

1 *solo* 14 *pp*

Vivace . . 41 *ff* 52 *pp*

9 *ff* 9 *ff* 2 *FINE.*

CLARINO SECONDO in C.

J. W. Kalliwoda, Op. 100.

CONCERTINO.

Allegro risoluto.

LARGHETTO.

Allegro.

Tempo 1^o

RONDO.

Allegro non troppo.

CLARINO SECONDO in C.

23 8
pp *tutti* *p*

cre *scen* *do* *ff*

3 3

10 *solo* 106
p

ritard. *Tempo 1^o*
ff *tutti*

1 *solo* 14
pp

41 *Vivace.* 52
ff *pp*

9 9 2
ff *ff* **FINE.**

TIMPANI in C. G.

L.W. Kalliwoda. Op. 100.

Allegro risoluto.

CONCERTINO.

1 *ff* 1 2

18 *tr* *p*

4 *ff* *tr* 7 *p*

solo 63 73 *Violino solo* *tr* 2

tutti *ff* 1

1 7

p 1 *ff* 1

LARGHETTO. $\frac{12}{8}$ 38 *Allegro.* 42 *Tempo 1^{mo}* 14 $\frac{12}{8}$

RONDO. Allegro non troppo.

ff 1

13

TROMBONO BASSO.

J.W. Kalliwoda. Op. 100.

Allegro risoluto.

CONCERTINO.

1 *ff*

16 *f* *p*

4 *ff* 9 *solo* 64 77 *tutti* *ff*

4 1 *ff*

LARGHETTO.

38 *Allegro.* 42 *Tempo 1^o* 14

RONDO.

Allegro non troppo.

1 *ff* 14 *solo* 49 *tutti* 8 *p* *cre*

scen *do* *ff*

Cello solo *Tempo 1^o* 108 *ri - tar - dan - do* *ff* *tutti*

1 *solo* 59 *Vivace.* 66 9 *ff* 2 *ff* **FINE.**

