

Nr. 53

Second
CONCERTINO

pour le

Violon

avec Accompagnement d'Orchestre

composé et dédié

à son Ami B. Motique

par

J.W.KALLIWODA

Maitre de Chapelle de S.A.S. le Prince de Fürstenberg.

Op. 30.

Pr. 2 Rthlr. 12 Gr.

Propriété de l'Éditeur.

LEIPZIG

au Bureau de Musique de C. F. Peters

Enregistré dans l'archive de l'union.

2214

Allegro con fuoco.
Tutti

CONCERTINO.

Corno.
Basso

Corno.
Basso

Fl.

Corno

Clarino.

VIOLINO PRINCIPALE.

Solo risoluto

VIOLINO PRINCIPALE.

VIOLINO PRINCIPALE.

Larghetto con anima.

Flauti

TEMA.

Solo

VAR. 1.

VAR. 2.

sul G

Tempo di Polacca.

Section titled "Tempo di Polacca" spanning two staves. It begins with a new tempo and key signature (one sharp). The notation includes a piano (*p*) dynamic and various rhythmic patterns.

VIOLINO PRINCIPALE.

Solo

Tutti

Solo

risoluto

grazioso

VIOLINO PRINCIPALE.

6.

tr

f

p

sempre staccato

f

loco

Tutti

ff

Fl

Clar

Corni

N. 2214

VIOLINO PRINCIPALE.

dim

Solo

p

pp

Tutti

Solo

p

dim

dol

8

VIOLINO PRINCIPALE.

loco *un poco più mosso.*

sempre staccato

f

p

f

tr *tr* *8 tr*

loco

f

Fine

Allegro con fuoco.

VIOLINO 4^o

J. Kalliwoda.

CONCERTINO.

Tutti
ff
ff
p
1
ff
p
tr
Solo
fz
p
cresc
pp
fz
p
p
ff

VIOLINO 4^o

- Staff 1: *>mp*, *ff*, *>mp*
- Staff 2: *p*
- Staff 3: *mp*
- Staff 4: *mp*
- Staff 5: *mp*
- Staff 6: *mp*
- Staff 7: *fz*
- Staff 8: *fz*
- Staff 9: *fz*, *Tutti*, *ff*
- Staff 10: *p*, *pp dim*

VIOLINO 1º

Larghetto con anima.

4 TEMA. Solo 8

Tutti 4 VAR. 1.

Tutti 4 VAR. 2. Fl.

Tempo di Polacca.

4 pizz

Tutti

VIOLINO 4^o

Solo

mp

Tutti

ff

2

2 Solo

p pizz

VIOLINO I:

1

1 Tutti

ff arco

Solo

pp

1

un poco più mosso.

pizz

arco

sf

Fine

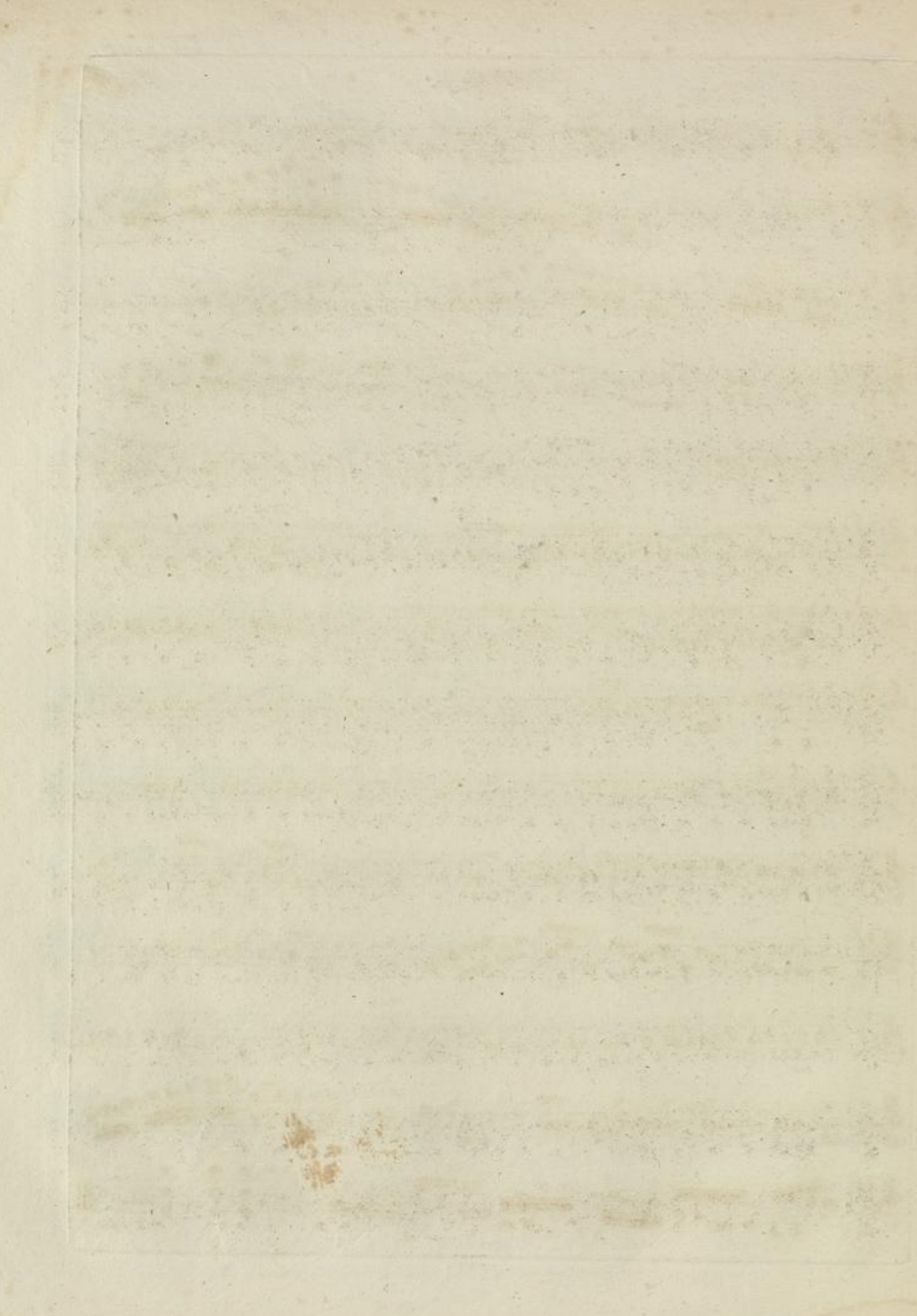

Allegro con fuoco. VIOLINO 2.

J. Kalliwoda, 1

CONCERTINO.

Tutti *ff* 2 9

VIOLINO 2º

VIOLINO 2º

Larghetto con anima. TEMA.

4 8

Solo *pp*

Tutti 4 VAR. 1.

pp

Tutti 4

VAR. 2. 19

pp

Tempo di Polacca. 4

pizz *p* 1

1

1 Tutti *arco*

ff

VIOLINO 2º

Solo

pp

7

7

3

7

7

7

7

7

7

7

7

Tutti

ff

2 pizz

Solo

VIOLINO 2º

1

1 Tutti
ff arco

Solo
pp

1

un poco più mosso. 2 3 4 5 6

pizz

7 8

arco

ff

2214

Fine

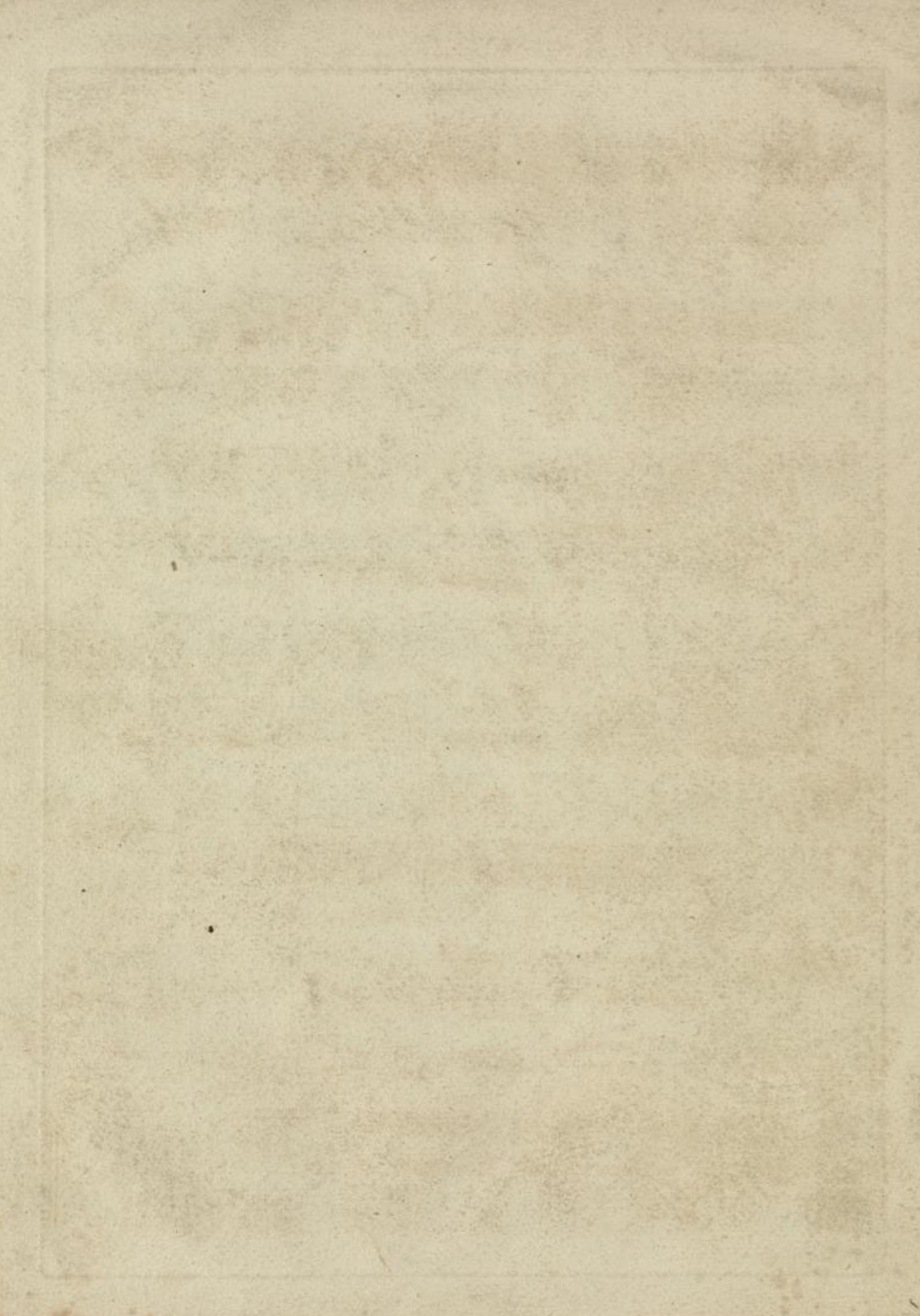

Allegro con fuoco. VIOLA

CONCERTINO.

Tutti

ff

p

ff

p

Solo

ff *o.* *o.* *o.* *ff* *p*

scen *do*

mp

ff

mp

ff

VIOLA

Tutti

Larghetto con anima TEMA.

Tutti Solo pp VAR. 1.

Tutti VAR. 2.

Tempo di Polacca. 4 pizz

VIOLA

1

1 Tutti

ff arco

p *ff*

Solo

p *pp*

p

3

4

5

6

7

Tutti

ff

7

p

Corni 2214

VIOLA

dim Solo *pizz* 1

1 Tutti *arco*

Solo *pp*

un poco più mosso.

pizz

arco

f

VIOLONCELLO e BASSO.

J. Kalliwoda.

1

Allegro con fuoco.

Tutti

CONCERTINO.

VIOLONCELLO e BASSO

VIOLONCELLO e BASSO. TEMA.

Larghetto con anima.

4 Solo *pp* *dim* *pp* Solo *pp*

Tutti 4

VAR. 1.

pp Cello

Tutti 4

VAR. 2. 19

pp

Tempo di Polacca. 4

VIOLONCELLO e BASSO.

4

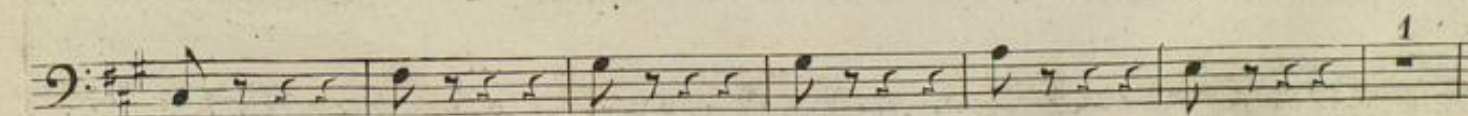
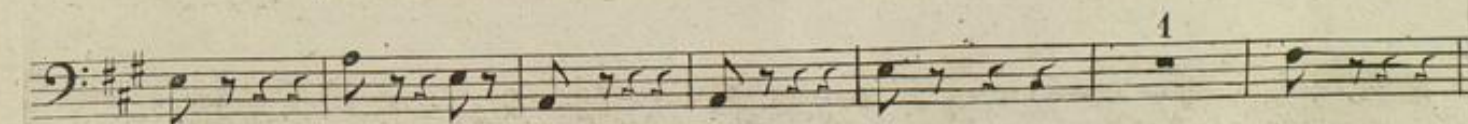
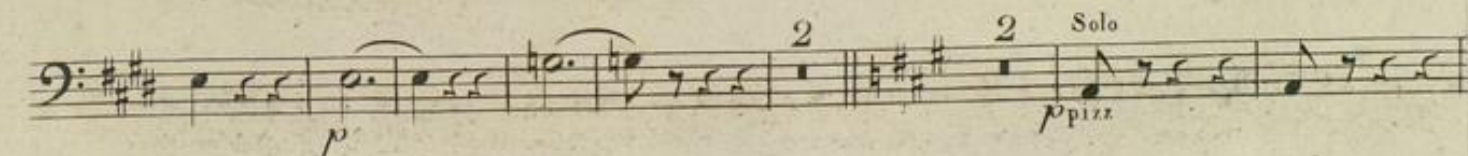
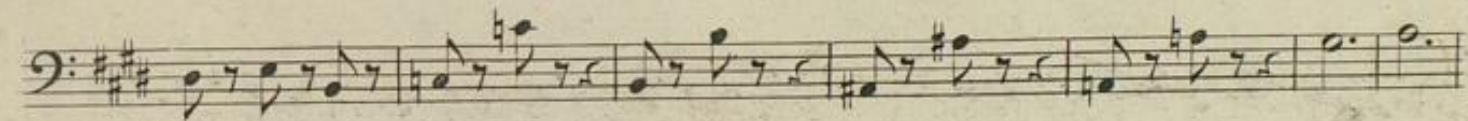
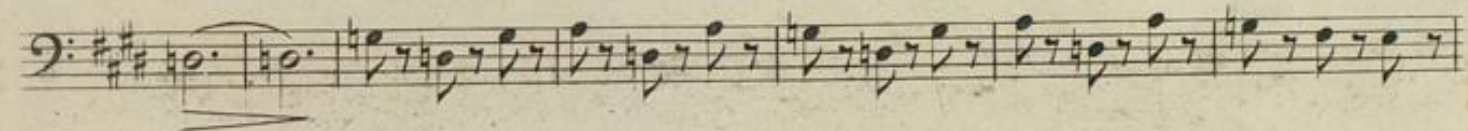
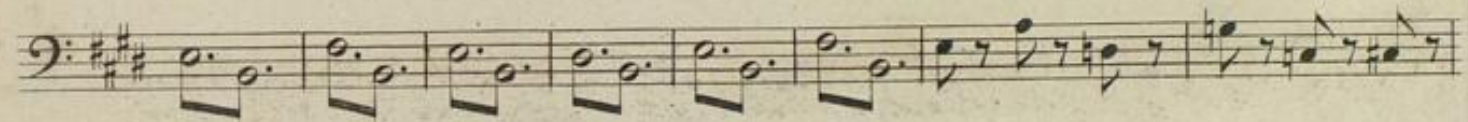
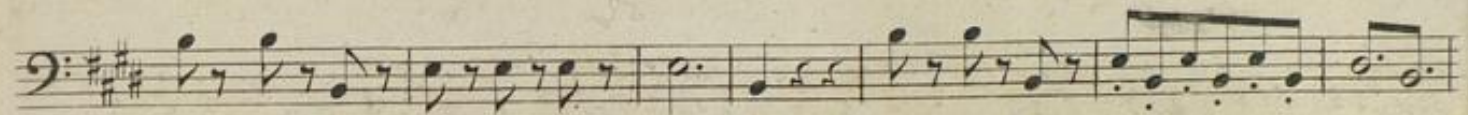
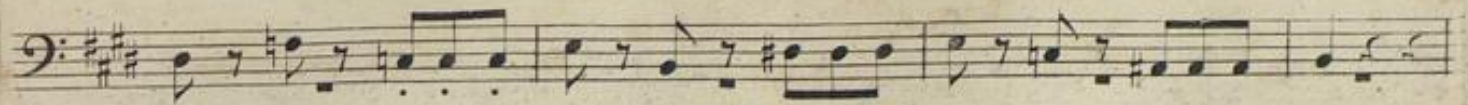

VIOLONCELLO e BASSO.

arco Tutti
ff

pp Solo
pizz

arco

pizz

Cello
Basso

un poco più mosso.

pizz

arco

FLAUTO 1º

J. Kallivoda. 1

Allegro con fuoco.

CONCERTINO.

ff

3

2

p

11

p

3

7

7

7

7

p

3

7

7

7

7

Solo 13

p cresc

3

15

2

ff

ff

Tutti

34

5

9

ff

6

FLAUTO 1º

Larghetto con anima.

TEMA.
15

Tutti

VAR. 1.
15

Tutti

VAR. 2.
Fl. Solo

9

3

Tempo di Polacca.

29

Tutti

Solo 1

15

5

16

FLAUTO 1:

13

3

2

Tutti

5

ff

p

2

Solo 17

Tutti

ff

Solo 12

11

p

15

un poco più mosso.

20

pp

pp

3

10

ff

Fine

FLAUTO 2º

J. Kalliwoda. 1

Allegro con fuoco.

CONCERTINO.

ff

3

3

19

ff

10

Solo 12

ff

cresc

3

15

ff

2

34

p

5

9

Tutti

ff

Larghetto con anima.

6

Solo

pp

TEMA. 15

Tutti

VAR. 1. 15

Tutti

pp

VAR. 2. 15

pp

Tempo di Polacca.

9

3

4

Solo 25

FLAUTO 2º

Tutti
ff

p

ff Solo 1 *p*

28 16 *p*

21 2

5 Tutti *ff*

6 18 Tutti *ff*

Solo 12 *pp*

11 13 28 un poco più mosso.

40 *ff* Fine

CLARINETTO 1^o in A.
Allegro con fuoco.

J. Kalliwoda. 1

CONCERTINO.

5 3

ff

Solo

11

3

ff

6

Solo 4

4 9

ff *mp*

45

1

ff *p*

28

9

Tutti

9

ff *Larghetto con anima.* TEMA. Tutti 4 VAR. 1. Tutti 4

4 4 46 46

VAR. 2. 33

Tempo di Polacca.

Tutti

15

ff *p*

2214

CLARINETTO 4:

un poco più mosso.

Fine

CLARINETTO 2^o in A.

J. Kalliwoda. 1

Allegro con fuoco.

CONCERTINO.

Larghetto con anima.

CLARINETTO 2°

VAR. 2.

Tempo di Polacca.

33

p

Tutti

ff

Solo 4

p

ff

19

5

27

5

9

5

Tutti

ff

3

Solo

p

pp

Tutti

ff

45 un poco più mosso.

Solo

16

pp

3

8

ff

Allegro con fuoco.

CONCERTINO.

7 3 20

ff

p *ff*

p *ff*

Solo 38 2 53 Tutti

ff *ff* *ff* *ff*

Larghetto con anima. TEMA. Tutti

6 4 46 4

VAR. 1. Tutti 4 VAR. 2. Tempo di Polacca. Tutti

15 35 25

Solo *ff*

p *ff*

19 Solo *p* 10 49

Tutti *ff* 1

3 18 Tutti *ff*

un poco più mosso. Oboe Solo

45 20 *pp*

Solo *pp* 10 *ff*

OBOE 2º

J. Kalliwoda. 1

Allegro con fuoco.

CONCERTINO.

Key features and markings include:

- Staff 7:** Includes a section marked "VAR. 1. 16 Tutti 4.", a section marked "VAR. 2. 35", and a section marked "Tempo di Polacca. 4 25 Tutti".

FAGOTTO 1º

J. Kalliwoda. 1

Allegro con fuoco.

CONCERTINO

FAGOTTO 1º

VAR. 2.

Fag. Solo

Tutti

Tempo di Polacca.

FAGOTTO 1:

un poco più mosso.

Fine

FAGOTTO 2°.

J. Kalliwoda.

Allegro con fuoco.

CONCERTINO.

FAGOTTO 2º

Larghetto con anima.

TEMA.

15

Tutti

FAGOTTO 2:

5

3

2

5 Tutti *ff*

3 *p*

pp

Tutti *ff*

Solo 12 *p*

11 *pp* 13 16 *pp* un poco più mosso.

3 2

ff Fine

CORNO 2^o in A.

J. Kalliwoda. 1

Allegro con fuoco.

CONCERTINO.

CORNO 1º

CORNO 2^o in A.

J. Kalliwoda.

Allegro con fuoco.

CONCERTINO.

ff

3

17

p

2

ff

1

1

3

Solo 38

ff

p

41

12 Tutti

1

6

Larghetto con anima.

TEMA. 16 Tutti 4

VAR. 1. 16 Tutti 4

VAR. 2. 33

Tempo di Polacca. 16

pp

4

CORNO 2°

Tutti
ff

p

ff

Solo
 1 *p* 28 49

5 *Tutti*
ff

2 1 3
p

Solo 13 *pp* *Tutti*
ff

Solo 45

un poco più mosso.
 20 *pp* 3

2

ff

CLARINO 1^o in D.

J. Kalliw

Allegro con fuoco.

CONCERTINO.

Larghetto con anima.

Tempo di Polacca.

CLARINO 2^o in D.

J. Kalliwoda. 1

Allegro con fuoco.

CONCERTINO. 

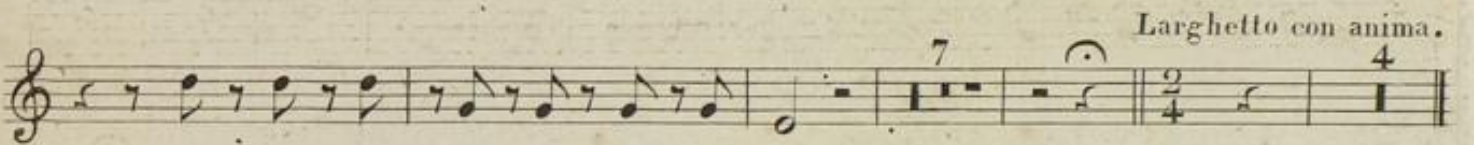

Tempo di Polacca.

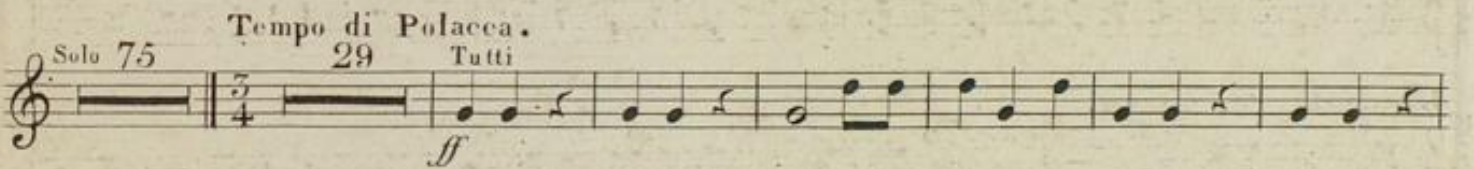
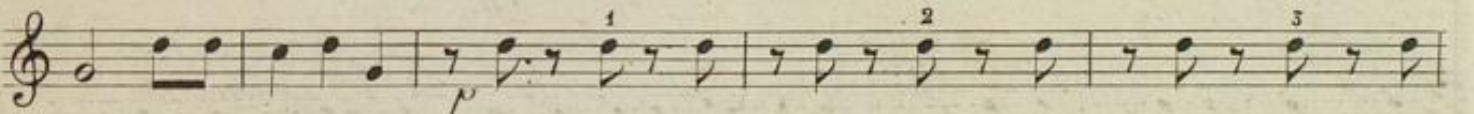
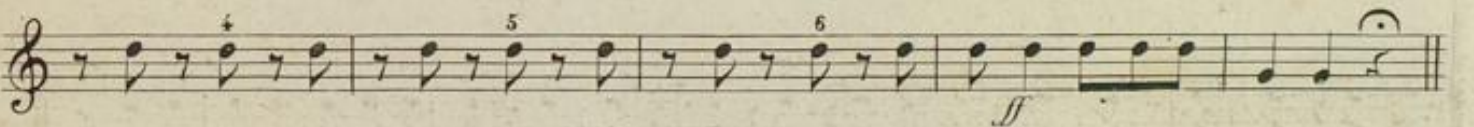
un poco più mosso..

Fine

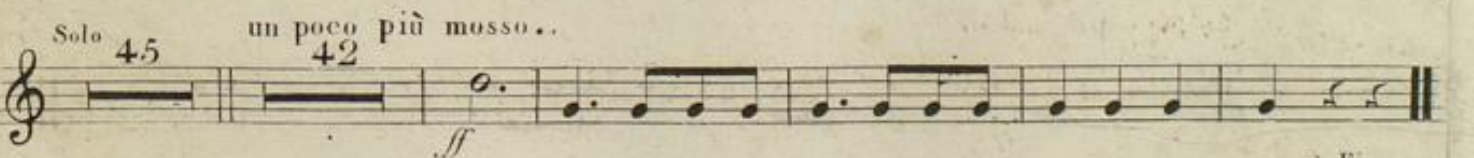

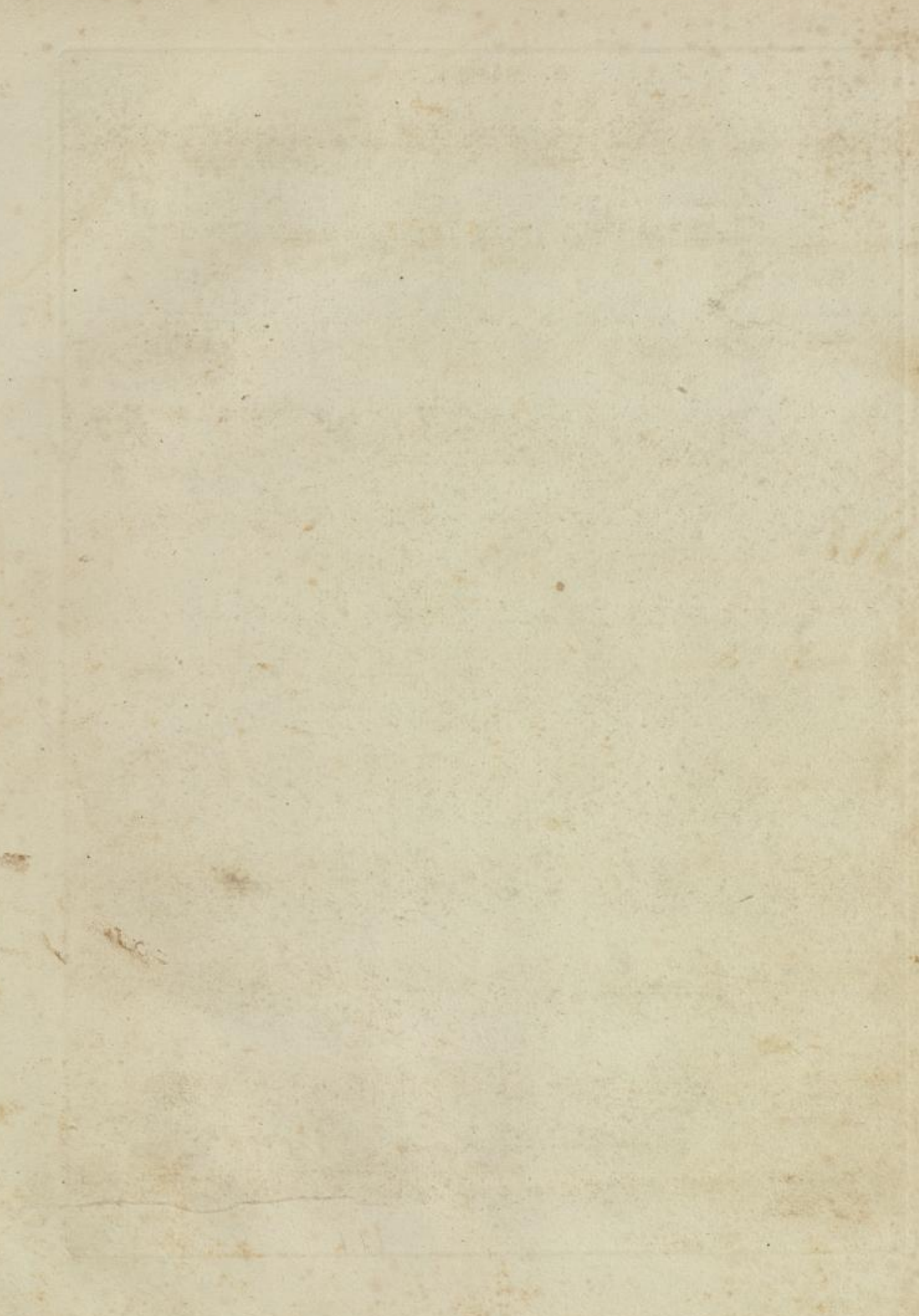
TIMPANI in A. E.

Allegro con fuoco.

CONCERTINO.

3 20

ff

p

ff

1 1

1

1 2 3 4

5 6 Solo 99 Tutti

ff

1

6. *Larghetto con anima.* Solo 75 *Tempo di Polacca.* Tutti 29

4

29

ff

p

Solo 92

Tutti 2 10 Solo 18 Tutti

ff

2 Solo 45 un poco più mosso.

42 *ff*

Fine

