

Seconde
Sinfonie

à grand Orchestre

composée et dédiée

A. Son. Altesse Sérénissime Monseigneur

LE PRINCE RÉGNANT

CHARLES EGON

DE FÜRSTENBERG

Landgrave de Baar et de Stuhlingen etc. etc.

par

Son maître de Chapelle

J. W. KALLIWODA.

Op. 17.

— Propriété de l'Éditeur. —

P. 4 Rthl.

LEIPZIG,

au Bureau de Musique de C. F. Peters.

VIOLINO PRIMO.

Larghetto. con sordini.

SINFONIA.

- System 6:** Features Viol. I^{mo} with dynamics of 'ff', 'p', and 'ff'.

VIOLINO PRIMO.

Violino Primo musical score, page 4. The score consists of 13 staves of music in a key signature of two flats (B-flat and E-flat) and a 4/4 time signature. The music features a variety of rhythmic patterns, including eighth and sixteenth notes, and rests. Dynamic markings include 'ff' (fortissimo), 'p' (piano), and 'f' (forte). There are also performance instructions such as 'I' and '2' indicating first and second endings. The score ends with a final 'ff' marking.

VIOLINO PRIMO.

Allegro risoluto.

MENUETTO.

leggiermente.

TRIO.

Allegro con spirito.

RONDO.

VIOLINO PRIMO.

VIOLINO PRIMO.

p

pp *ff*

p

più mosso.

FINE.

VIOLINO SECONDO.

Kalliwoda.

Larghetto.

un poco più mosso.

SINFONIA.

con sordini. *pp* *p*

ff *p* *ff* *p* *ff*

Allegro vivace.

p

VIOLINO SECONDO.

p

ff

pp

f

2059

VIOLINO SECONDO.

LARGHETTO. 

pp

p

pp

pp

pp

ff

p *pp*

f

V. S.

VIOLINO SECONDO.

p
pizz.

arco.
pp

f *p*

pp

pp

Allegro risoluto.

MENUETTO.

ff

p

pp *f*

f

leggermente.

MENUETTO D.C.
senza replica.

VIOLINO SECONDO.

Allegro con spirito.

RONDO.

7
p
ff
3
16
pp
V. s.

VIOLINO SECONDO.

p

f

ff

p

ff

p

ff

più mosso.

2059

FINE.

VIOLE

Kalliwoða. 1

Larghetto.

un poco più mosso

SINFONIA.

con Sordini.

senza Sord.

Allegro vivace.

VIOLE

- Staff 1: *pp* (pianissimo)
- Staff 2: *ff* (fortissimo), with a second ending bracket labeled '2'.
- Staff 3: *>* (accent)
- Staff 4: *>* (accent)
- Staff 5: *>* (accent)
- Staff 6: *>* (accent)
- Staff 7: *>* (accent)
- Staff 8: *>* (accent), with a first ending bracket labeled '1'.
- Staff 9: *p* (piano), *ff* (fortissimo), *p* (piano), *ff* (fortissimo)
- Staff 10: *p* (piano), with a triplet bracket labeled '3'.
- Staff 11: *>* (accent)
- Staff 12: *>* (accent)
- Staff 13: *>* (accent)
- Staff 14: *>* (accent)

Larghetto.

pp

p

pp

1

4

p

ff

p

pp

f

1 pizz.

p

arco.

pp

f

p

pp

1

Allegro risoluto.

Menuetto.

Trio. leggiermente.

Men.D.C.
senza
replica.

Allegro con spirito.

8

Finale. *p*

ff

16 1 2 3 4 5 6 7 8.

ff *p*

VIOLE

7
p
ff
pp
16 1 2 3 4 5 6 7 8
ff *p*
ff
ff
p
ff
più mosso.
FINE.

VIOLONCELLO e BASSO.

Kalliivoda.

Larghetto.

V Cello.

SINFONIA.

2

pp

Basso.

pizz.

4 pp

un poco più mosso.

ff

p

Allegro vivace.

I

I

ff

p

ff

I

I

p

p

tutti.

pizz.

ff arco.

LARGHETTO.

V Cello.

pp

p
Basso.

pp

p

4

tutti.

ff

p

pizz.

arco.

f

I
pizz.

arco.

f

pizz. arco.
pizz.

2 arco.

VIOLONCELLO e BASSO.
Allegro risoluto.

MENUETTO.

TRIO. *p* *leggiermente.*

p *pizz.* 14

arco. *pp* *p*

MEN. D. C. *senza replica.*

Allegro con spirito

RONDO. 12 Cello. *p*

Basso. *ff* Basso.

p *ff* 16 V.S.

pizz.
p

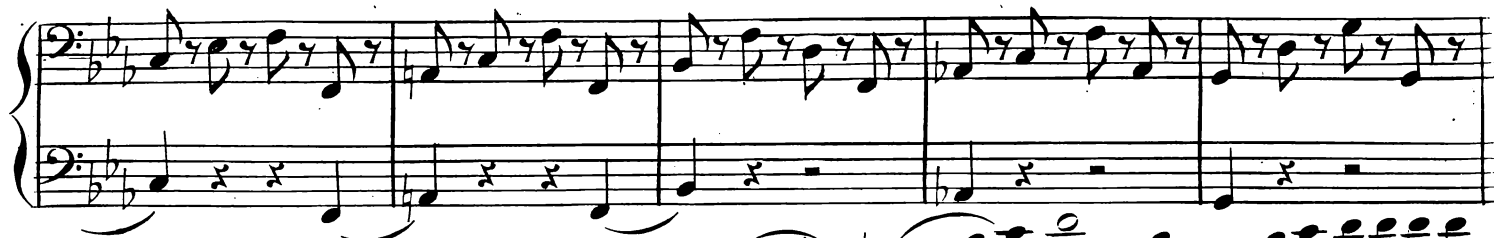

arco.
f

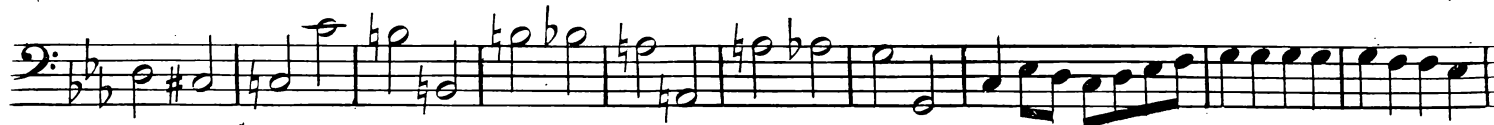

Basso
tutti.
ff

pp

ff

16

pizz.

p

arco.

ff

ff

p

pp

ff

pizz.

arco.
più mosso.

I

Larghetto.

SINFONIA.

FLAUTO PRIMO.

- Staff 12:** Ends with a double bar line and repeat dots.

FLAUTO PRIMO.

LARGHETTO.

7

16

13

6.

6.

3

2

p

f

ff

FLAUTO PRIMO.
Allegro risoluto.

5

MENUETTO.

TRIO.

leggiermente.

Allegro con spirito.

RONDO.

20

p

ff

p

ff

p

f

p

3

16

p

f

p

1

3

FLAUTO SECONDO.

I
Kalliwoda.

Larghetto.

SINFONIA.

un poco più mosso.

Allegro vivace.

pp

ff

p

ff

p

ff

25

p

2

7

ff

I

II

II

ff

I

26

ff

p

ff

p

ff

FLAUTO SECONDO.

LARGHETTO.

FLAUTO SECONDO.

Allegro risoluto.

MENUETTO.

leggiermente.

TRIO.

Allegro con spirito.

RONDO.

FLAUTO SECONDO.

OBOE PRIMO

Kalliwoda. 1

Larghetto.

SINFONIA.

1

pp

1' 1 1

un poco

più mosso. 19

ff *p* *ff* *p* *ff*

Allegro 1 vivace. 15

p 3

2 *ff*

Solo

19 *p*

3

ff > > > > > >

I. *p*

II. 11 *ff*

1

19

p *ff* *p* *ff*

OBOE PRIMO

Larghetto. Musical score for Oboe Primo, measures 48-205. The score consists of six staves of music in a key signature of two flats and a 2/4 time signature. It begins with a fortissimo (*ff*) dynamic and includes a "Solo" section. Dynamics range from fortissimo (*f*) to pianissimo (*pp*). Measure numbers 48, 12, and 205 are indicated.

OBOE PRIMO

Allegro risoluto.

Menuetto.

leggiermente.

Trio.

OBOE PRIMO

Allegro con spirito.

RONDO.

20

p

ff

p

ff

3

16

f

3

f

1

1

p

3

ff

p

ff *p*

f

p *ff*

più mosso.

OBOE SECONDO

Kalliwoda.

Larghetto.

SINFONIA.

19 un poco più mosso.

Allegro vivace.

23

26 p

7

I. p

II. 11 ff

1 p ff

27 p ff

2 ff

14

OBOE SECONDO

Larghetto.

Allegro risoluto.

Menuetto.

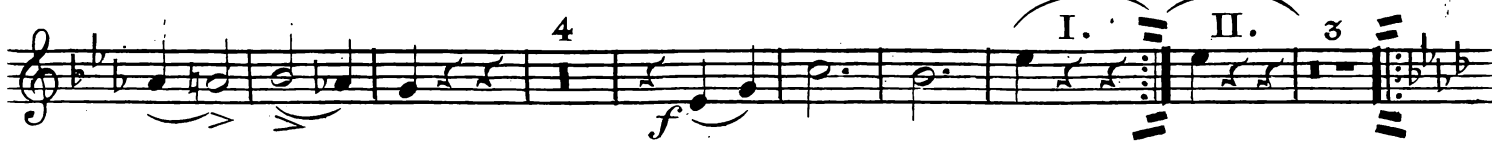

Trio. leggiermente.

M.D.C. senza replica.

Allegro con spirito.

OBOE SECONDO

CLARINETTO PRIMO in B.

Larghetto.

Kallivoda. I

SINFONIA.

un poco più mosso.

Eleventh staff of music with treble clef, B-flat major key signature, featuring a series of eighth notes.

Twelfth staff of music with treble clef, B-flat major key signature, featuring a series of eighth notes.

Thirteenth staff of music with treble clef, B-flat major key signature, featuring a series of eighth notes and a double bar line.

LARGHETTO.

7

p

16

p

ff

13

f

p

pp

f

p

pp

2

CLARINETTO PRIMO in B.

Allegro risoluto.

MENUETTO.

ff

I

p

f

f

I

leggermente.

II

solo.

TRIO.

16

2

17

2

5

9

p

I

2

2

MEN. D. C.

senza replica.

CLARINETTO PRIMO in B.

Allegro con spirito.

RONDO.

p *ff* *p* *ff* *p* *pp* *ff* *più mosso.* *p* *pp* *Fine.*

CLARINETTO SECONDO in B.

I

Larghetto.

Kallivoda.

SINFONIA.

un poco più mosso.

pp

Eleventh staff of music, marked with dynamics 'ff'.

Twelfth staff of music, marked with dynamics 'ff'.

Thirteenth staff of music, marked with dynamics 'ff'.

Fourteenth staff of music, marked with dynamics 'ff' and includes a first ending marked 'I'.

Fifteenth staff of music, marked with dynamics 'p', 'ff', 'p', and 'ff', ending with a first ending marked 'I' and measure number '26'.

CLARINETTO SECONDO in B.

LARGHETTO.

CLARINETTO SECONDO in B.

Allegro risoluto.

MENUETTO. *ff* **I**

I *leggermente.* **I** **17** **f**

TRIO. **17** *p* **2** **4** **9**

Allegro con spirito.

RONDO. **20** *p* **ff** **MEN.D.C. senza replica.**

ff

f

p

3

ff

p

3

2

10

ff

I

I

p

pp

più mosso.

ff

FAGOTTO PRIMO.

I

Larghetto.

Kallivoda.

SINFONIA.

pp

un poco più mosso.

ff p ff p ff p

Allegro vivace.

p

ff

p

p

ff

p

V. S.

FAGOTTO PRIMO.

FAGOTTO PRIMO.

LARGHETTO.

7
p
16 I
p
ff
5
p
f
p
I
pp
f
p
I
coll.

FAGOTTO PRIMO.
Allegro risoluto.

MENUETTO.

TRIO.

MEN. D. C.
senza replica.

Allegro con spirito. FAGOTTO PRIMO.

RONDO.

16

ff v.s.

FAGOTTO PRIMO.

più mosso.

Larghetto. FAGOTTO SECONDO.

I
Kallivoda,

SINFONIA. *pp*

un poco più mosso.

ff p ff p ff p

Allegro vivace

p

ff

ff

p

ff

ff

ff

ff

pp

ff

ff

ff

ff

FAGOTTO SECONDO.

LARGHETTO.

5 *pp* *f* *p*

pp **Allegro risoluto.**

MENUETTO.

f *p* *pp* *f*

pp **leggiermente.**

TRIO.

p *f* *p*

MEN. D. C.
senza replica.

FAGOTTO SECONDO.

Allegro con spirito
16

RONDO.

FAGOTTO SECONDO.

eb e o o 4 o b o

ff

p *pp* *ff* *p* *>*

f

ff

pp *ff*

più mosso.

I

f

4 *pp* *ff*

Fine.

CORNO PRIMO in Es.

Kalliwoda. ¹

Larghetto.

SINFONIA.

un poco più mosso.

pp

18

ff

p

ff

p

ff

Solo.

Allegro vivace.

p

14

ff

p

7

8

1 2 3 4 5

6 7

ff

I. 1 2 3 4 5 6 7 8.

II. 11 30

ff

ff

p

Solo.

14

ff

p

ff

CORNO PRIMO in Es.

Larghetto. $\frac{2}{4}$

Allegro risoluto.

Menuetto.

Allegro con spirito.

RONDO.

CORNO PRIMO in Es.

CORNO SECONDO in Es.

Kalliwoda.

Larghetto.

SINFONIA.

All.^o. vivace.

I. 1 2 3 4 5 6 7 8 II. 11

CORNO SECONDO in Es.

1 2 3 4 5 6 7

ff

Larghetto. $\frac{2}{4}$ 8 *ps* 15

p 4

ff

p ps *f* *ps* 5

2 6

4 7 *pp*

f *p* *pp* 4 1

Allegro risoluto.

Menuetto. $\frac{3}{4}$ *f* 1

p 9 *pp*

ff *f*

11 *f*

1

1 *p* 8 *pp* *ff*

I. II. 3 *pp* *Trio. leggiermente.* 1 I.1 II.

17 *pp*

11 *ff* *ps.*

10 *p* 1 1

3 I. II.1

Allegro con spirito.

M.D.C. senza replica.

RONDO. 16 *ps.* *ff*

7 *ff* *p* 2 10

pp 7 *f*

3 2

1 5

1 2 3

4 5 6 7

ff

2 > >

p

pp

pp

pp

ff

ff

f

1

1

pp

pp

più mosso.

FINE.

CLARINO PRIMO in Es.

Larghetto

un poco più mosso.

Kallivvoda.

SINFONIA.

4 4 18 solo. *ff*

Allegro vivace.

p *ff*

ff

42 3 *ff*

3 *p*

II II 43 *ff* *ff*

ff

I 26 *p* 2 *ff*

41 *ff*

ff

Allegro risoluto.

Larghetto tacet.

MENUETTO.

22 *f*

19 *f*

24 I *f* II 3 *ff* TRIO. 21 4 *pp*

II *ff* *pp* 32

CLARINO PRIMO in Es.

Allegro con spirito.

RONDO. 

più mosso.

CLARINO SECONDO in Es.
Larghetto. un poco più mosso.

I
Kallivvoda.

SINFONIA.

4 4 18 solo.

I Allegro vivace.

MENUETTO.

Allegro risoluto.

CLARINO SECONDO in Es.

Allegro con spirito.

RONDO.

24

13 16 27

3 3 10 15

15

7 2

7 1

7 5

1 1 p

più mosso.

TROMPONE BASSO. *Larghetto.* un poco più mosso. *Kalliivoda.* I

SINFONIA.

TROMPONE BASSO.

LARGHETTO. 48 *ff*

13 *f*

8 *pp*

Allegro risoluto.

MENUETTO. 1 *f*

17 *ff*

13 *f*

1 *f*

17 *f*

TRIO.

21 58 *f*

MENUETTO. D. C. *senza replica.*

RONDO. 24 *ff*

8 *f*

13 31 *ff* *f*

1 *f*

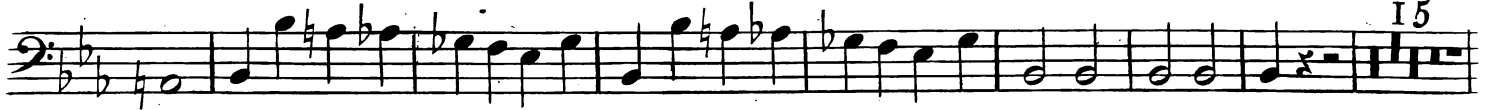

Larghetto. TIMPANI in Es, B.

Kallivoda.

SINFONIA. *pp* *Allegro vivace.*

19 *ff* *p* *ff* *p* *ff* *p* 23 *ff* 42 *ff* 43 *ff* 27 *p* *ff* *p* *ff* *p* 41 *f*

Allegro risoluto.

Larghetto tacet.

MENUETTO. *f* 22

ff *f* 19 *ff* 24 *f* I II 3

TRIO. 21 4 50 *pp* MEN. D. C. senza replica.

TIMPANI in Es, B.
Allegro con spirito.

RONDO.

20 *tr*
p *ff*
 31
ff
 31 3 3 10
 31
 II *tr*
p *ff*
 2 *tr* *tr* *tr*
 7 20 7
ff *p*
 I I IO
f
tr *tr*
tr 1 2 3 4 5 6 7 8
p *pp* *ff*
 I *più mosso.*
tr I
 I *tr*