

Handwritten signature

Troisième

N. S.
BURG-GUTHA
HOF-
KAPELLE

OUVERTURE

Grand Orchestre

composée

par

J.W. KALLIWODA

Maitre de Chapelle de S.A.S. le Prince de Fürstenberg.

Op. 55.

Propriété de l'Éditeur.

Fr. 2 Rthlr.

Handwritten: 4. ed. 1873

LEIPZIG,

au Bureau de Musique de C. F. Peters.

Enregistré aux archives de l'union.

2529

Violins solo.

ca. 1835

TB

Ouv

65

0001

FLAUTO PRIMO

Allegro con fuoco.

I.W. Kalliwoda. Op. 55. 1

OVERTURE.

2 solo 4 *p* *ff*

24 *p*

5 *p*

3 *ff*

10

FLAUTO PRIMO

Adagio. tempo Imo. Adagio. solo

tempo Imo.

FLAUTO SECONDO

F.W. Kalliwoda. Op.55.

Allegro con fuoco.

OVERTURE.

FLAUTO SECONDO

OBOE PRIMO

I.W.Kalliwoda. Op.55. ¹

Allegro con fuoco.

OUVERTURE.

OBOE PRIMO

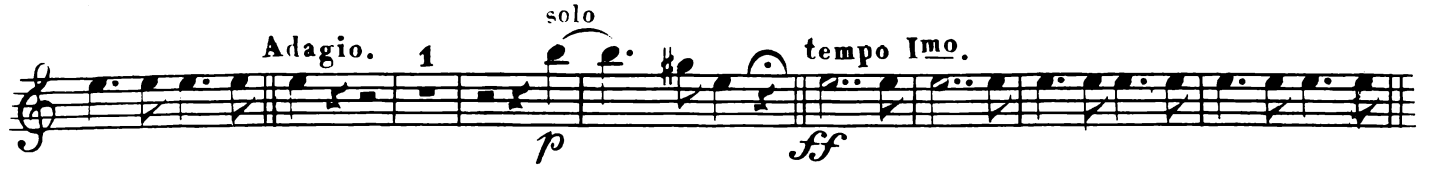

OBOE SECONDO

F.W. Kalliwoda, Op. 55.

Allegro con fuoco.

OUVERTURE.

ff

p *ff*

ff

p

13

ff

p

3 4 *ff*

10

CLARINETTO PRIMO in C

I.W. Kalliwoda. Op. 55. 1

Allegro con fuoco.

OUVERTURE.

ff

p

ff

p

ff

9

4

2

ff

3

p

3

ff

p

5

CLARINETTO PRIMO in C

ff

Adagio. 1 solo tempo Imo. p ff

Adagio. 3 tempo Imo. pp 1 1 cre-

scen do ff

ff

p

4 ff

CLARINETTO SECONDO in C

I.W. Kalliwoda. Op. 55.

Allegro con fuoco.

OVERTURE.

CLARINETTO SECONDO in C

ff

ff

Adagio. 2 tempo Imo. *ff*

Adagio. 3 tempo Imo. 4 1 1 *pp*

cre - scen - do *ff*

ff

p

4 *ff*

FAGOTTO PRIMO

I.W. Kalliwoda. Op. 55. 1

Allegro con fuoco.

OUVERTURE.

FAGOTTO PRIMO

FAGOTTO SECONDO

1

I.W. Kalliwoda. Op. 55.

Allegro con fuoco.

OUVERTURE.

FAGOTTO SECONDO

ff

Adagio. 2 tempo *Imo.*
ff

Adagio. 3 tempo *Imo.*
pp

cre - - - - - scen - - - - - do *ff*

ff

p

ff

Allegro con fuoco.

OVERTURE.

CORNO PRIMO in C

FINE.

CORNO SECONDO in C

I.W. Kalliwoda. Op. 55.

Allegro con fuoco.

OVERTURE.

CORNO SECONDO in C

Adagio. 2

tempo Imo. Adagio. 3

tempo Imo. 1 2 3 4 5 6 7 8 9 10 11 12 13 14

pp

cre - - - - - scen - - - - - do *ff*

3 *ff*

3 *p* *ff*

FINE.

Allegro con fuoco.

OUVERTURE.

ff

1 14

1

1 1 33 1

ff

1

17 > 10 >

ff p

19 ff

Adagio. 2 tempo Imo.

ff

Adagio. 3 tempo Imo.

14 1 2 3 4 5 6 7

p

8 ff 3 1

ff

14

14

1

TROMBA SECONDA in C

I.W. Kalliwoda. Op. 55. ¹

Allegro con fuoco.

OVERTURE.

ff

1 14

1 1

1 1 33 1

ff

1

17 10 >

ff > p

19 Adagio. 2 tempo 1mo.

ff

Adagio. 3 tempo 1mo.

14 1 2 3 4 5 6 7

p

8 3 1

ff ff

14

14

14

14

FINE.

TROMBONE di BASSO

1
F.W. Kalliwoda. Op. 55.

OVERTURE. *Allegro con fuoco.*

ff *ff* *ff* *ff* *ff* *ff* *ff* *ff* *ff* *ff*

Adagio. *tempo Imo.* *Adagio.*

tempo Imo.

ff *ff* *ff*

FINE.

OVERTURE. *Allegro con fuoco.* *ff* 1

14

9

43 *ff* 1 1

17 1 10 *ff*

Adagio. *tempo Imo. Adagio.* *tempo Imo.* 26 3 4 4 1 2 3 4 5 6 *pp*

7 8 9 10 11 12 13 14 1 2 3 4 5 cre - - - - - scen -

6 7 8 3 *do ff ff*

1 14

FINE.

(138 = ♩)
Allegro con fuoco.

VIOLINO PRIMO

I.W. Kalliwoda. Op. 55. 3

OUVERTURE.

VIOLINO PRIMO

VIOLINO PRIMO

5

tempo *mo.*
pp
1
1
1
cre - - - - - scen - - - - -
do *ff*
ff
p
ff
b *b* *b* *b* *b* *b* *#* *b*
1
3

VOLINO SECONDO

I.W. Kalliwoda, Op. 55. 1

Allegro con fuoco.

OUVERTURE.

ff

p

ff

p

5

8

VIOLINO SECONDO

- Staff 1: *ff*
- Staff 3: *p* (with a first ending bracket labeled '1')
- Staff 7: *ff*
- Staff 9: *p* and *pp*
- Staff 10: *ff*

VIOLINO SECONDO

3 Adagio. Adagio. tempo Imo. tempo Imo. tempo Imo. pp pp pp cre scen do ff ff ff p ff

VIOLIN

I.W. Kalliwoda. Op. 55.

Allegro con fuoco.

OUVERTURE.

VIOLE

VIOLONCELLO e BASSO

I.W. Kalliwoda. Op. 55.

Allegro con fuoco.

OUVERTURE.

VIOLONCELLO e BASSO

Cello

p

Bassi

ff

Cello

Basso

p

ppp *ff*

Bassi

Cello

Basso

Adagio.

ppp *Adagio.*

tempo Imo. Adagio.

tempo Imo. pizz

ppp *ppp*

A single staff of music in bass clef. It begins with the word 'Bassi' above the staff. Below the staff, the word 'scen' is written with a dashed line extending to the right. The music consists of eighth notes. Above the staff, the numbers 6, 7, 8, and 1 are placed above specific notes.

A single staff of music in bass clef. It begins with the dynamic marking 'ff' below the staff. The music consists of eighth notes with accents (>) over some notes.

A single staff of music in bass clef. It begins with the dynamic marking 'p' below the staff. The music consists of eighth notes with accents (>) over some notes.

A single staff of music in bass clef. It begins with the dynamic marking 'ff' below the staff. The music consists of eighth notes.

A single staff of music in bass clef. It begins with the dynamic marking 'ff' below the staff. The music consists of eighth notes with accents (>) over some notes.

A single staff of music in bass clef. It begins with the dynamic marking 'ff' below the staff. The music consists of eighth notes with accents (>) over some notes.

A single staff of music in bass clef. It ends with a fermata over the final note. The music consists of eighth notes.