6 AIRS STYRIENS

pour le

Piano

composés

par

J. W. KALLIWODA

Maître de Chapelle de S.A.S. le Prince de Fürstenberg.

OP. 156.

Propriété de l'Editeur.
Enregistré aux Archives de l'Union.

LEIPZIG,
AU BUREAU DE MUSIQUE
C. F. PETERS.

Londres, *J. J. Ewer & Cie*

Ent.d Sta: Hall.

St. Petersbourg, *M. Bernard.*

Cah. I. – Pr. 12 Ngr.
Cah. II. – Pr. 12 Ngr.

3290. 3291.

AIRS STYRIENS.

J. W. Kalliwoda, Op. 156.

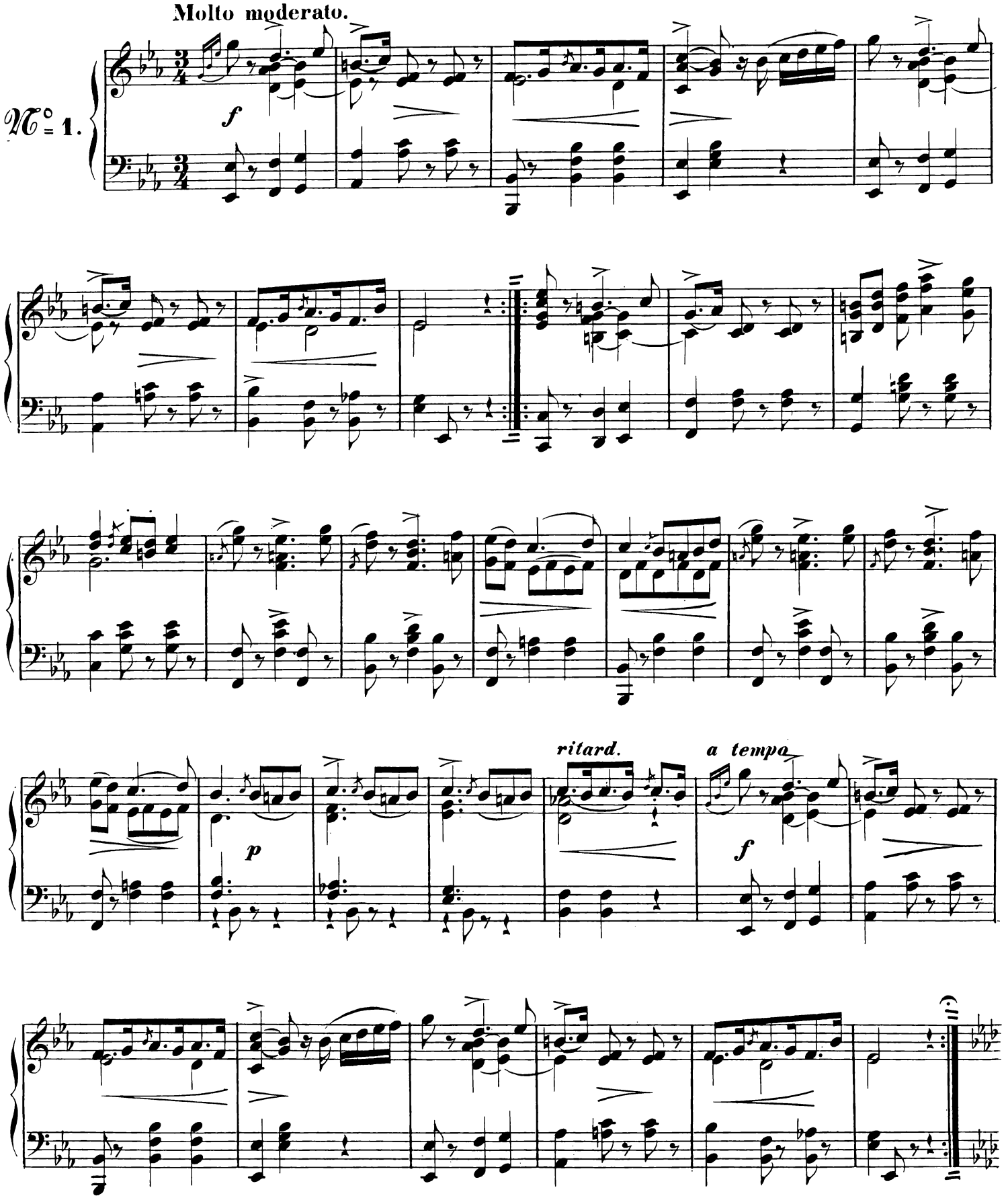

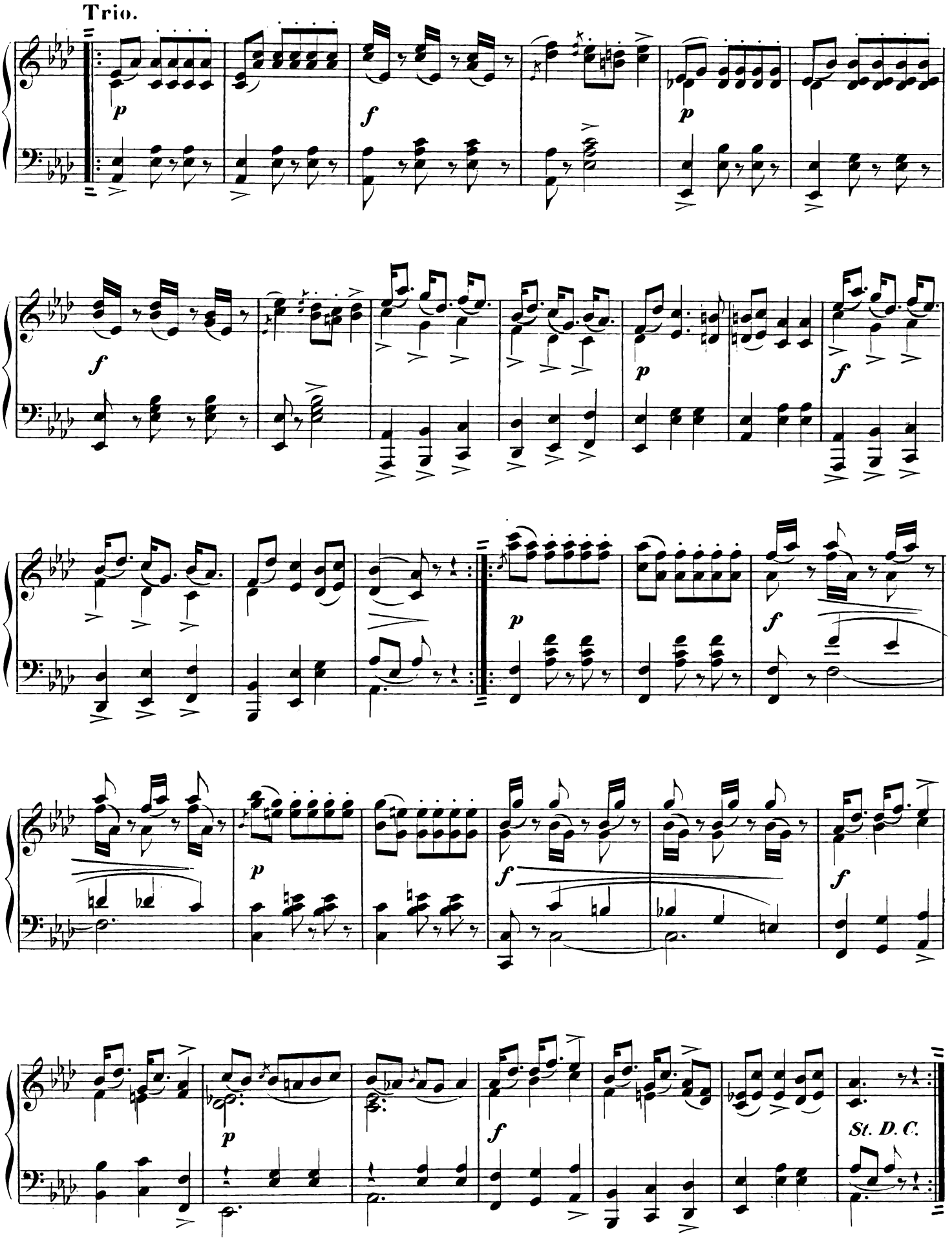
Trio.
p
f
p
f
p
f
p
f
p
f
p
f
St. D. C.

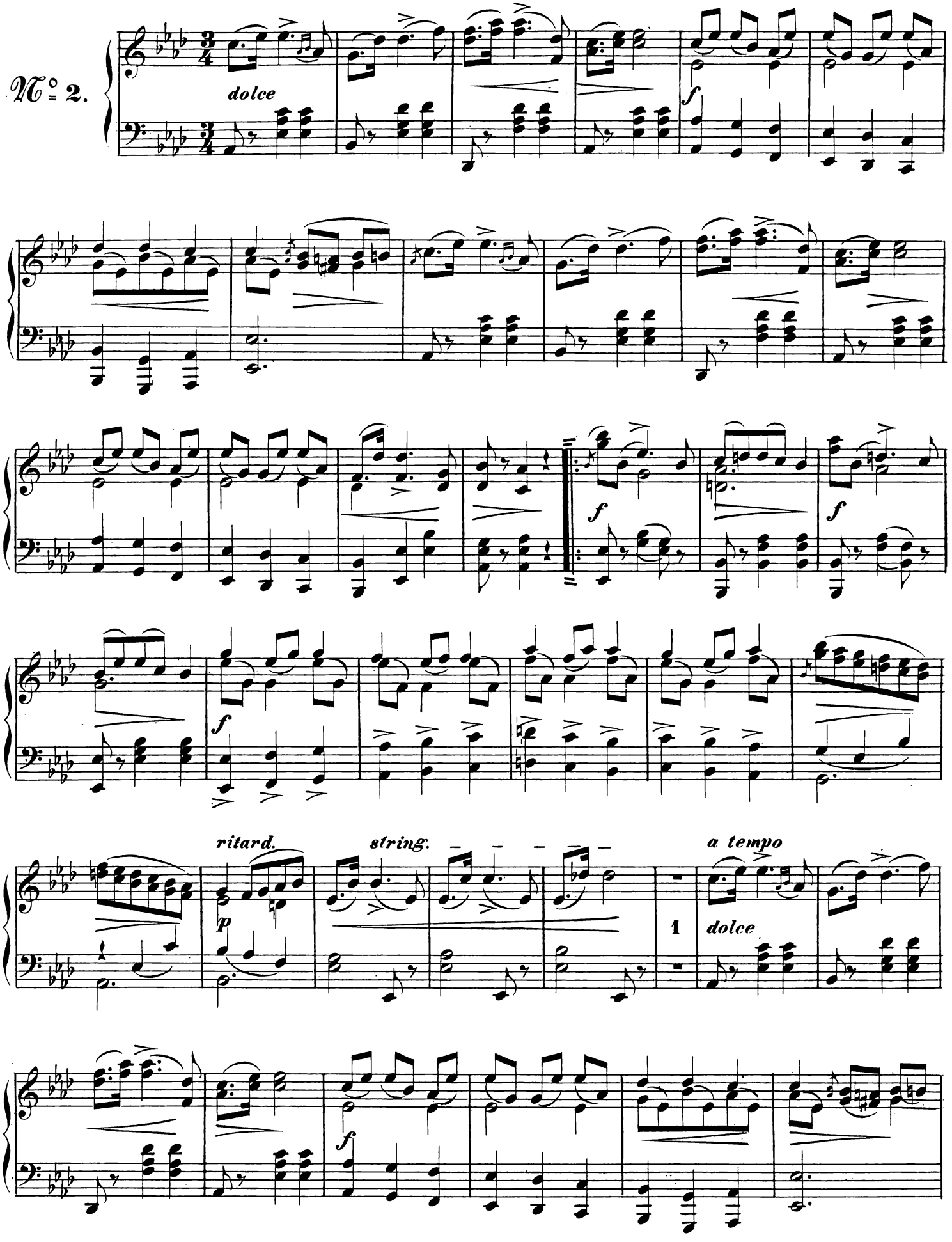
№ 2.
dolce
f
f
f
f
ritard.
string.
p
a tempo
1
dolce
f

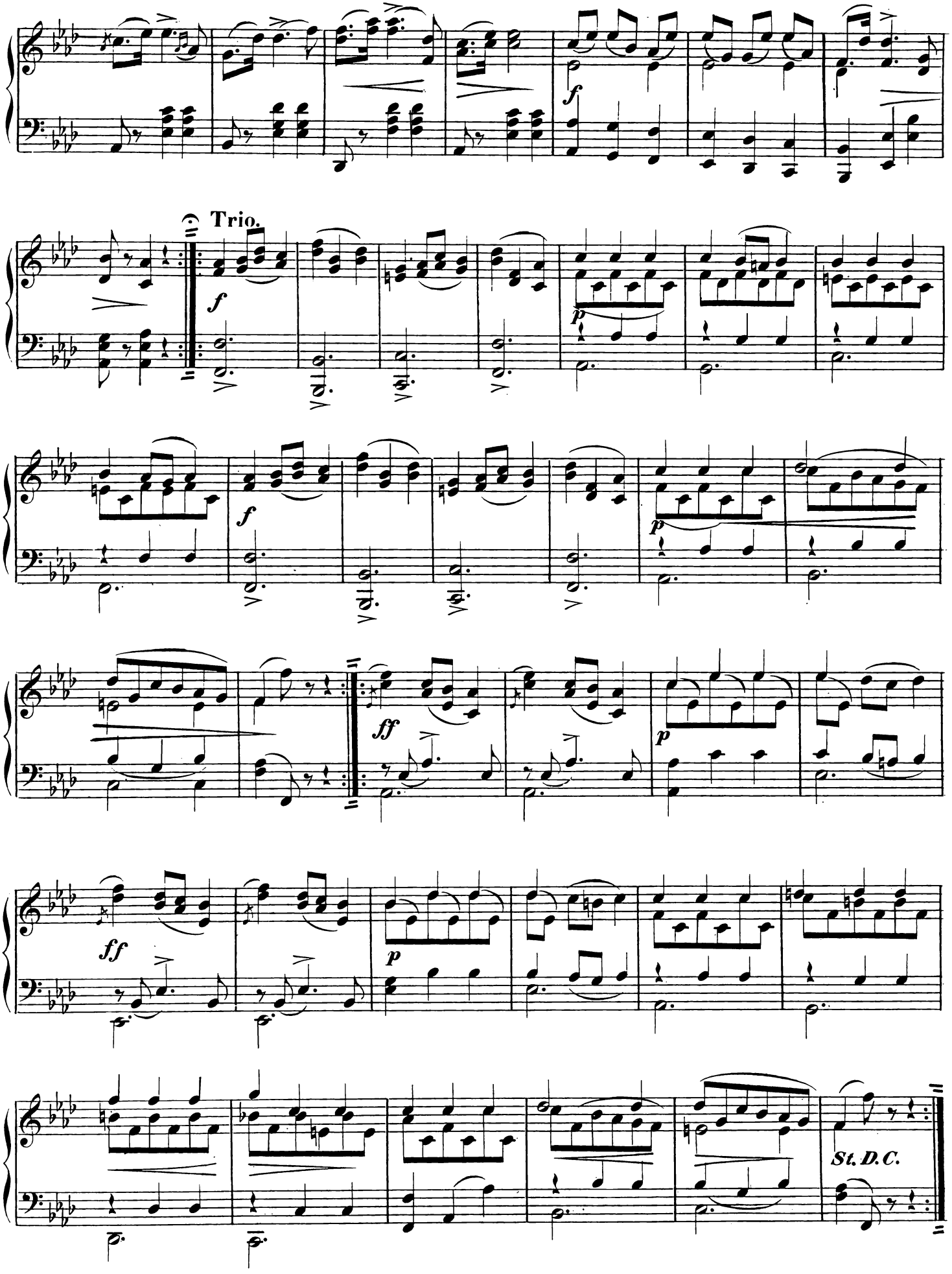
Trio.
St. D.C.

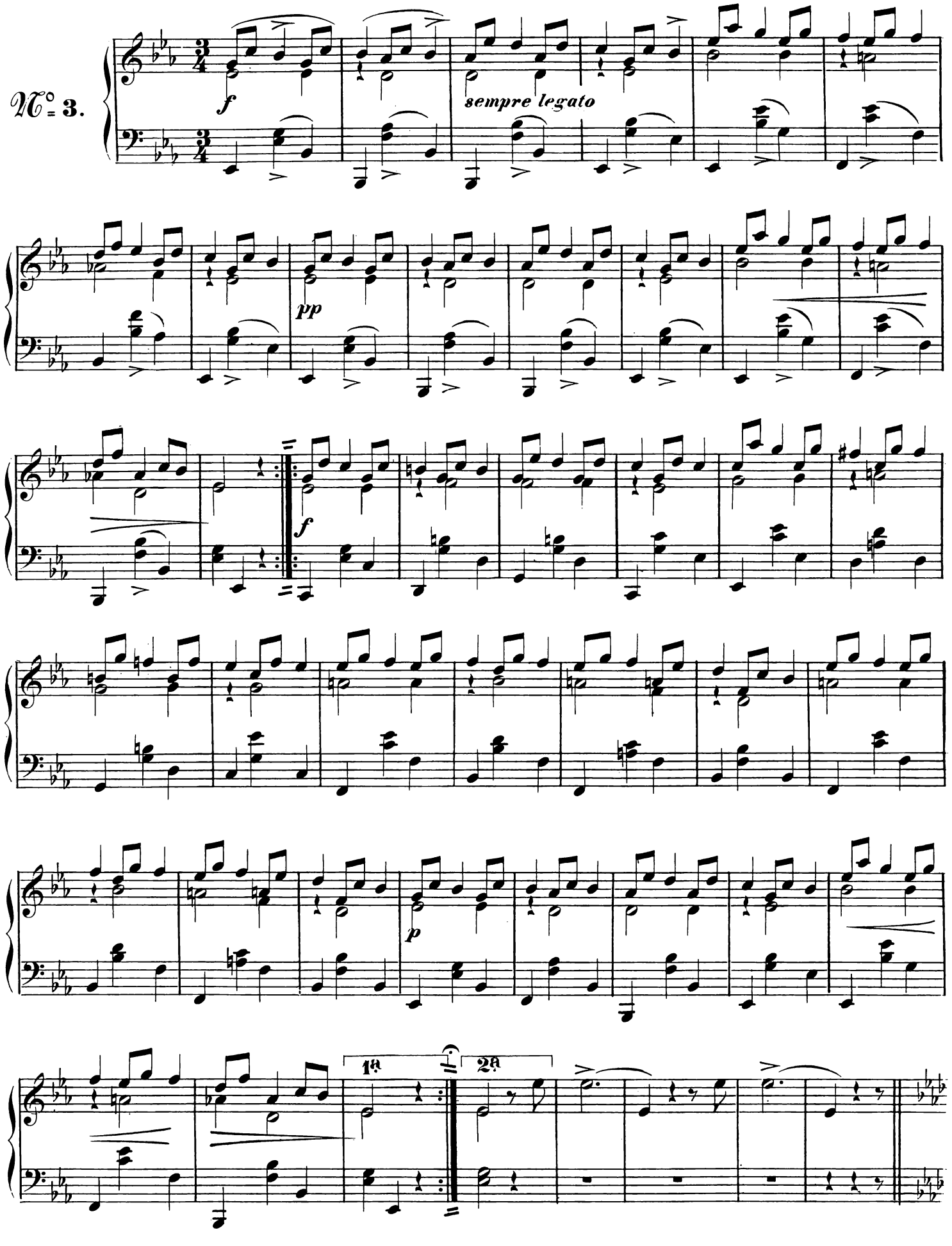
№ 3.
f
sempre legato
pp
f
p
1a
2a

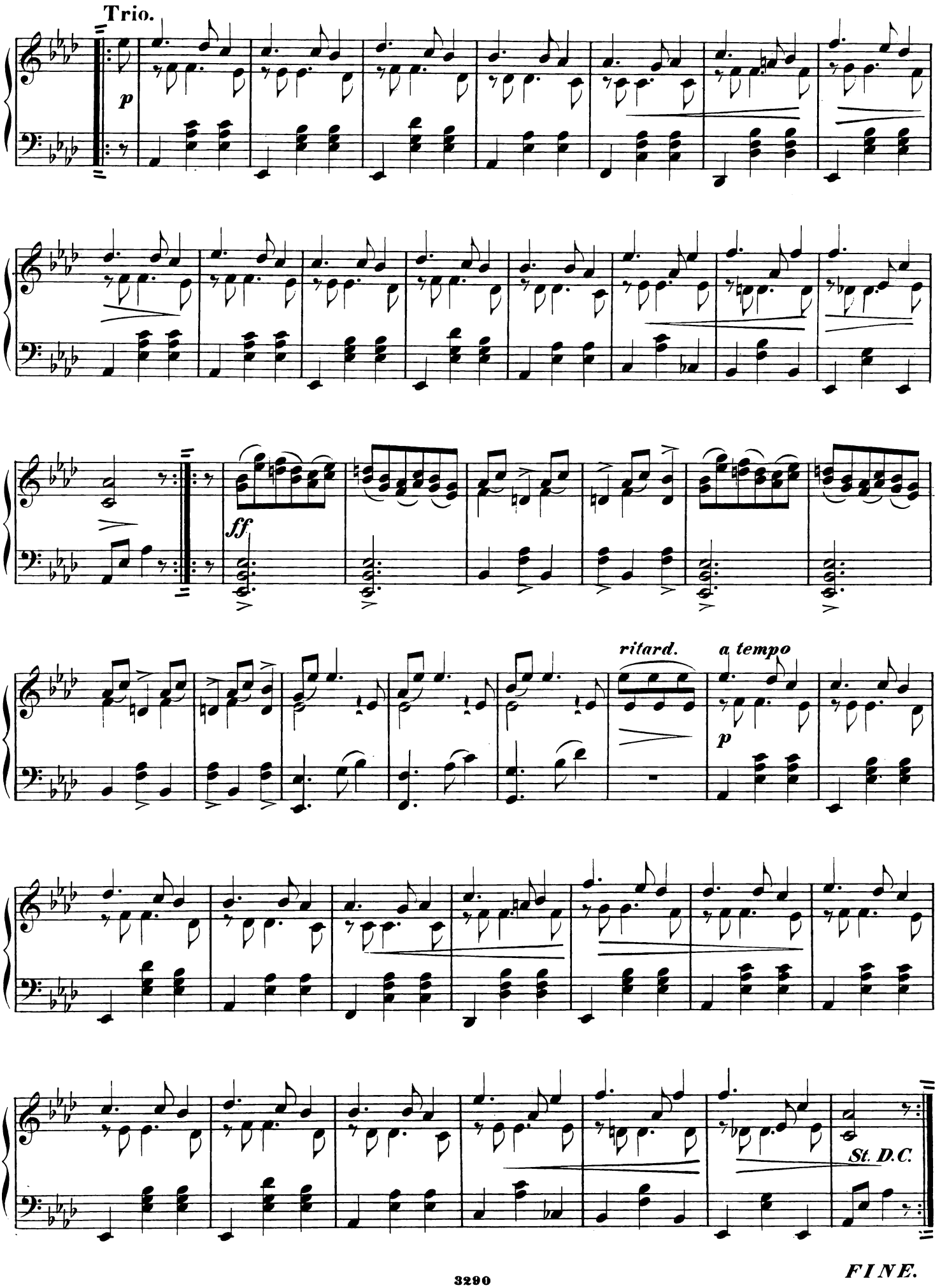

FINE.

6 AIRS STYRIENS

pour le

Piano

composés

par

J. W. KALLIWODA

Maître de Chapelle de S. A. S. le Prince de Fürstenberg.

OP. 156.

Propriété de l'Editeur.
Enregistré aux Archives de l'Union.

LEIPZIG,
AU BUREAU DE MUSIQUE
C. F. PETERS.

Londres, [illegible]

Ent.d Sta: Hall.

St. Petersbourg, *M. Bernard.*

Cah. I. . Pr. 12 Ngr.
Cah. II. . Pr. 12 Ngr.

3290. 3291.

AIRS STYRIENS.

J. W. Kalliwoda, Op. 156.

№ 4.

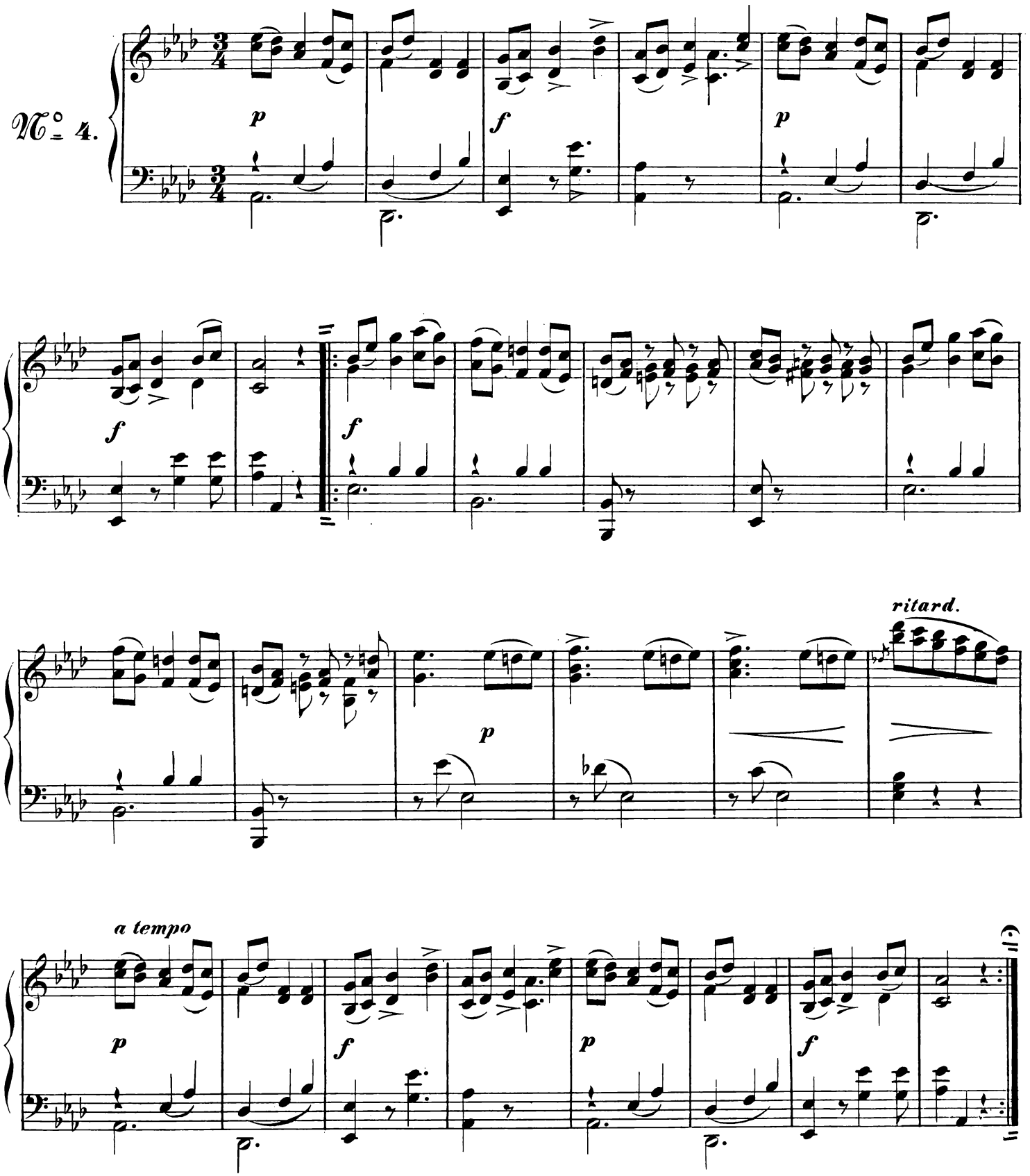

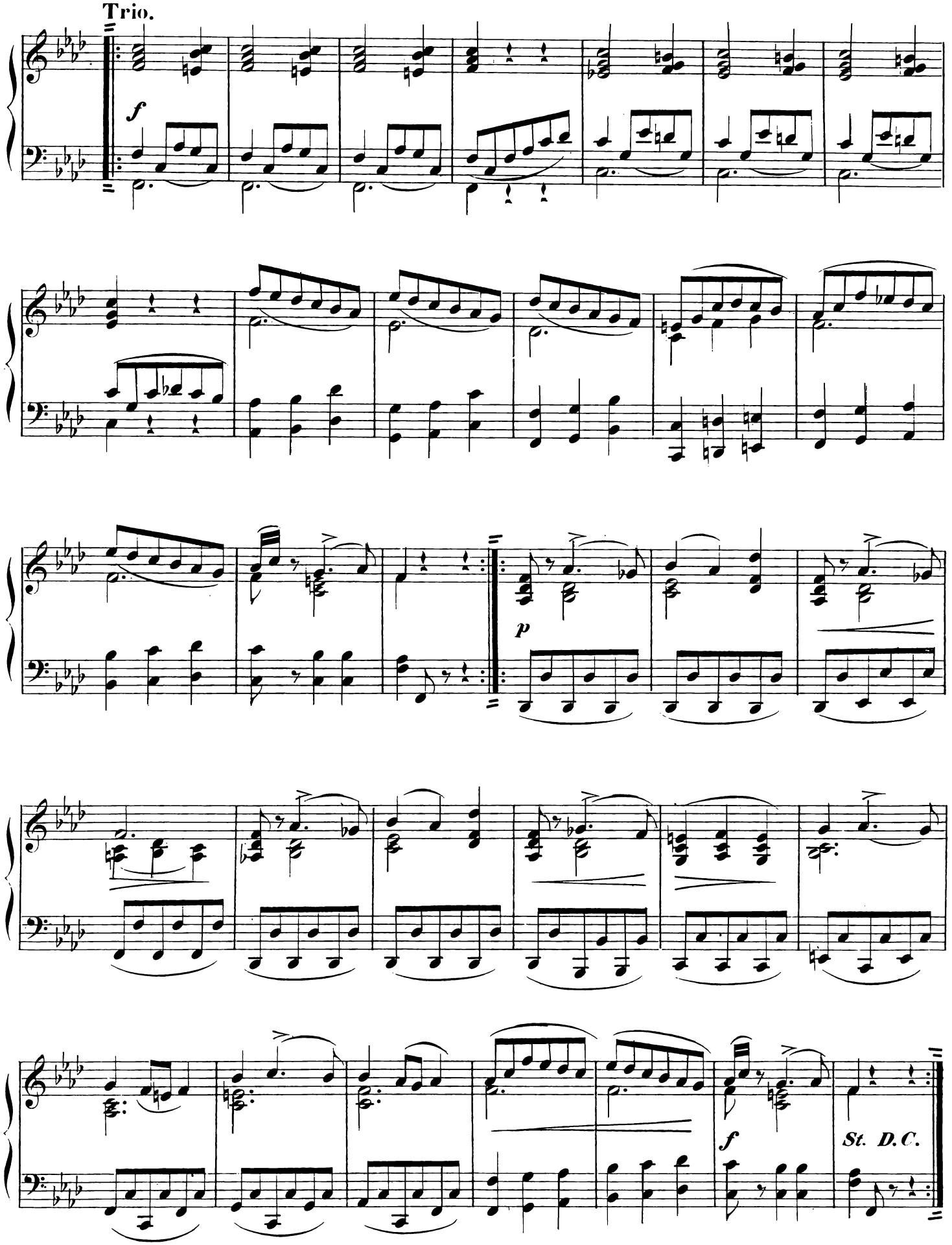
Trio.
f
p
f
St. D.C.

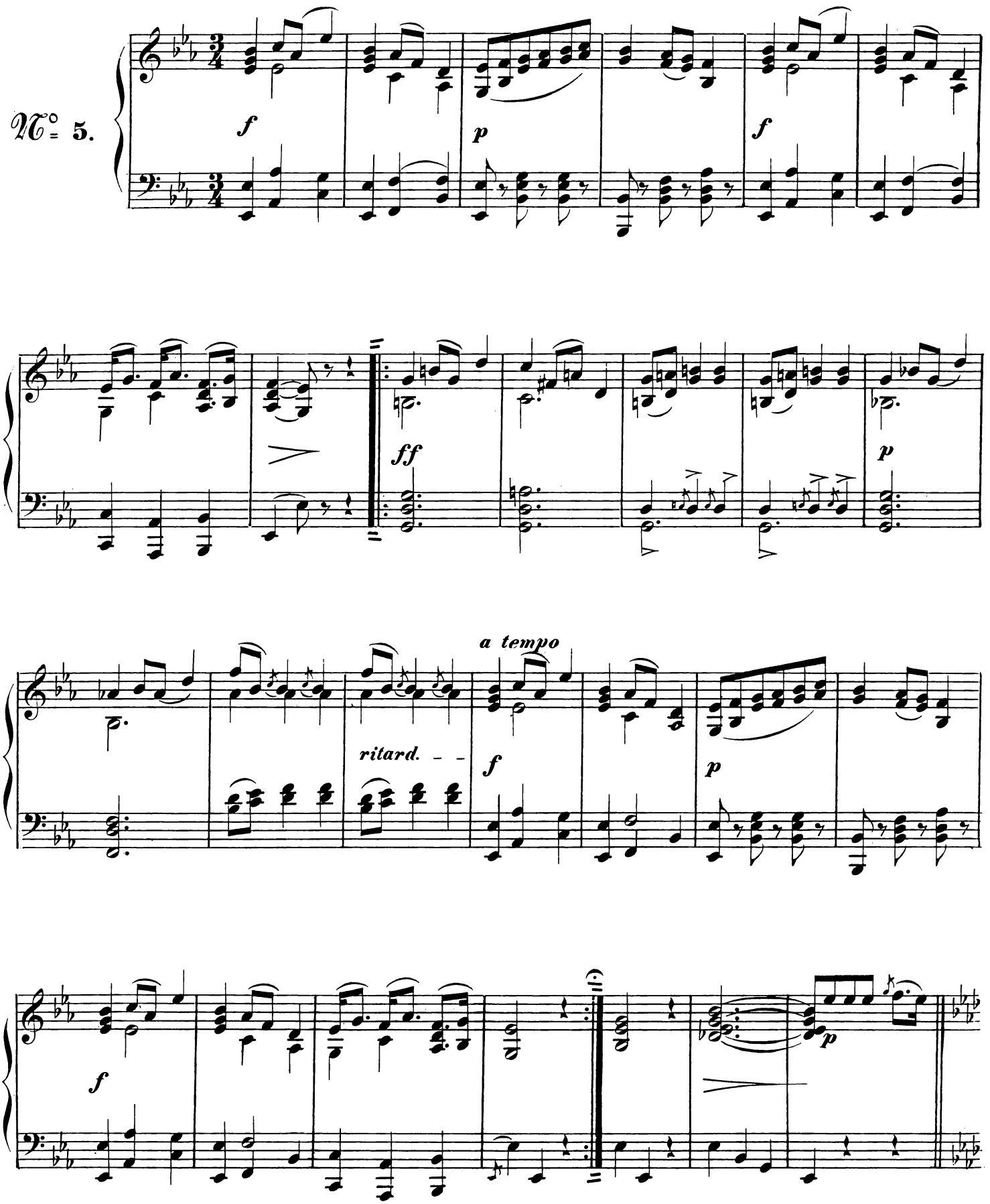
№ 5.
f
p
f
ff
p
a tempo
ritard.
f
p
f
p

Trio.

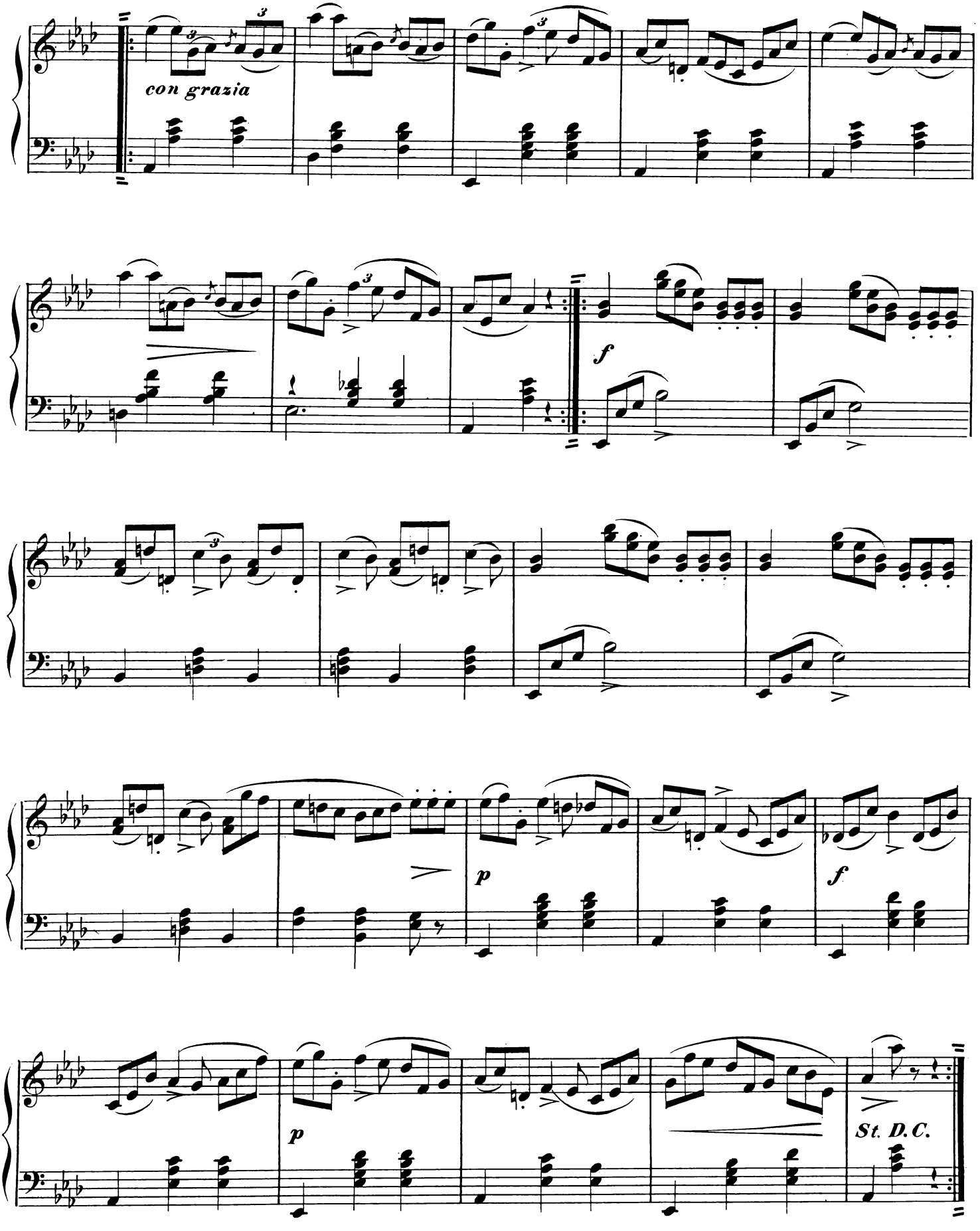

№ 6.

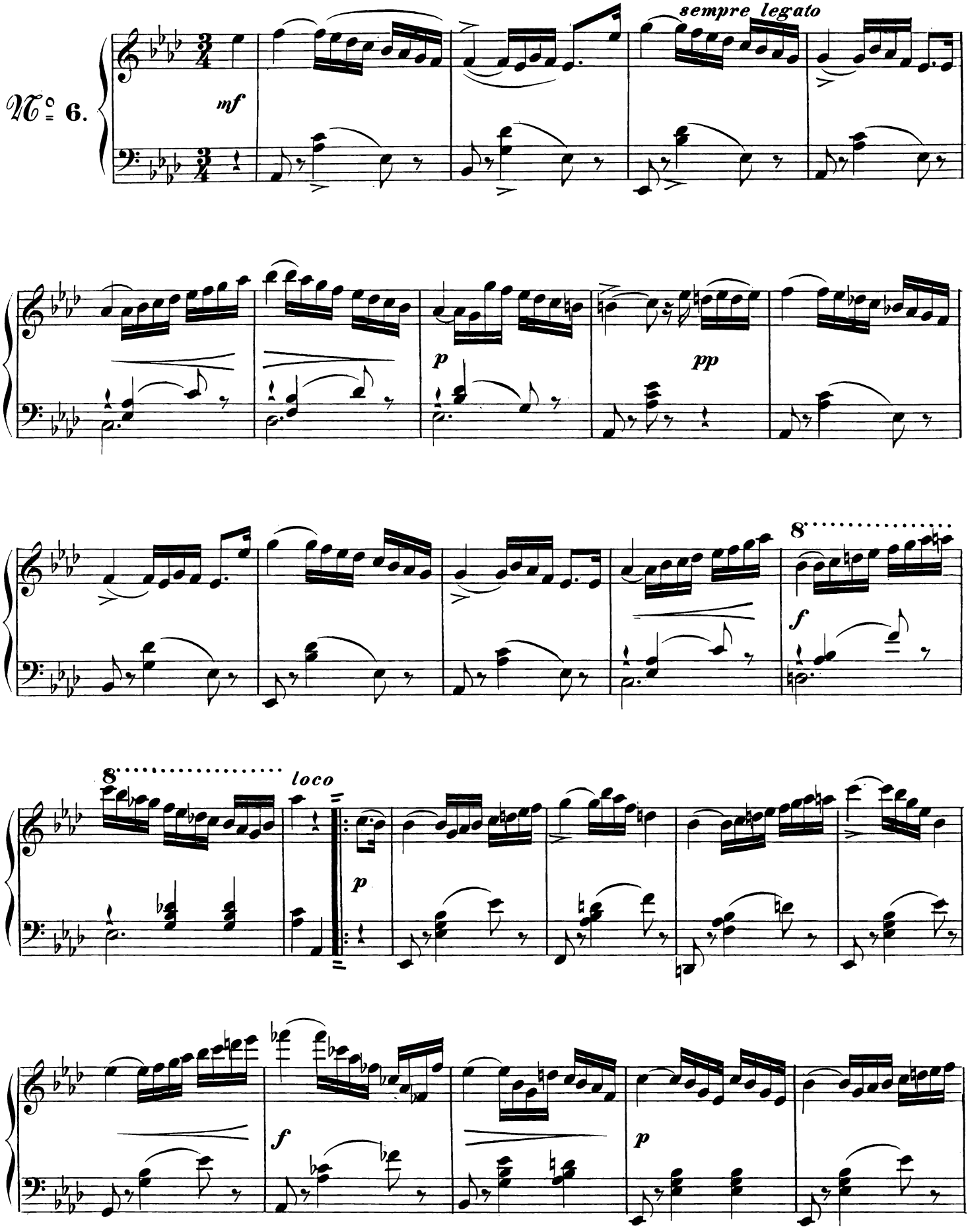

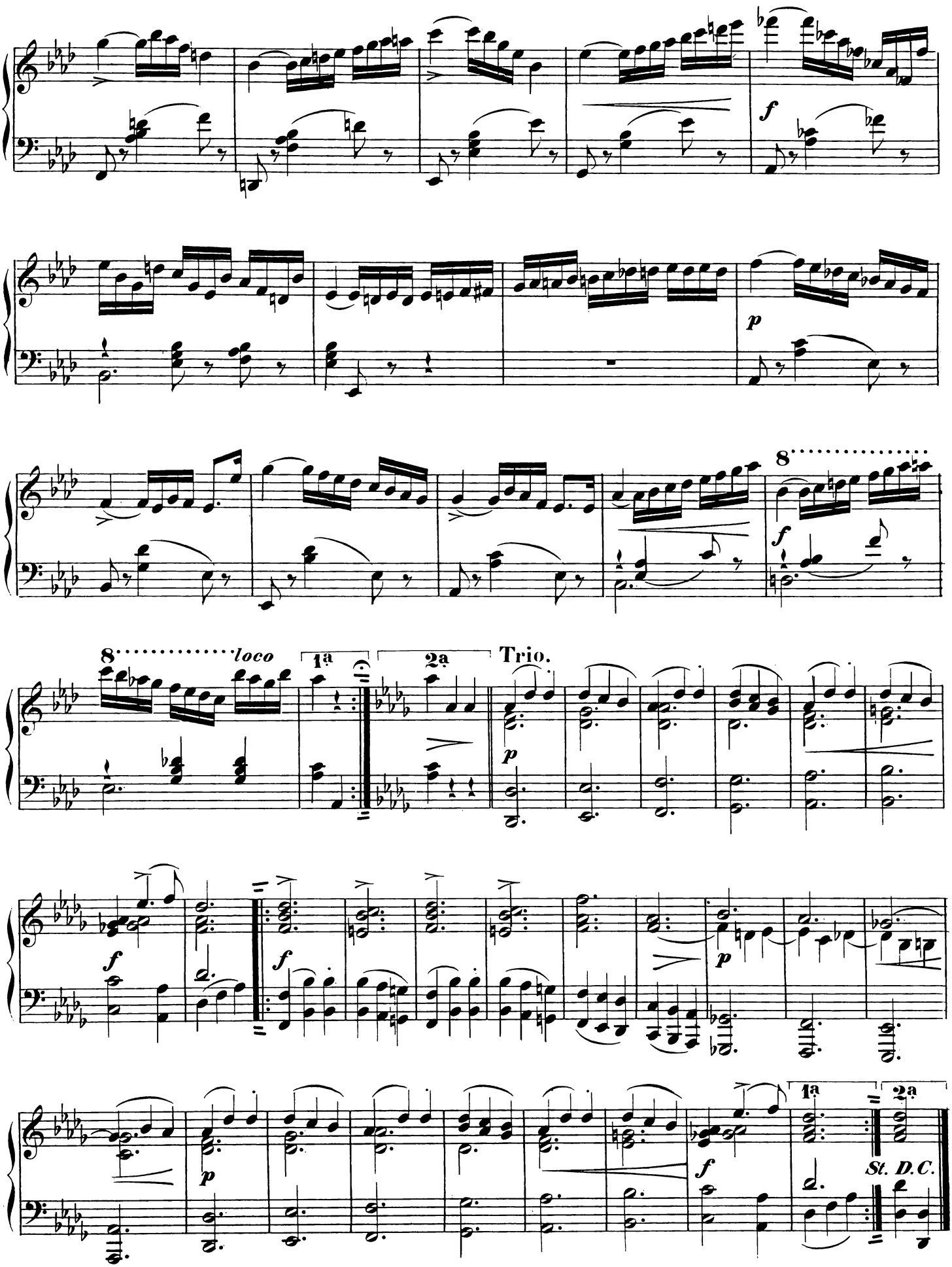
f
p
8
f
8
loco
1a
2a
Trio.
p
f
f
p
f
1a
2a
St. D.C.
FINE.