CONTREDANSES

brillantes et variées

suivies d'une

grande Walse

pour le

Piano-Forte

composées et dédiées

À

Son Altesse Madame la Princesse

Amalie de Fürstenberg née

par

J. W. KALLIWODA.

Maître de Chapelle de S. A. S. le Prince de Fürstenberg.

Op. 88.

Propriété de l'Editeur.
Enregistré aux archives de l'union.

Pr. 20 Gr.

LEIPZIG,

au Bureau de Musique de C. F. Peters.

2678.

Dedik

von Fürstin Amalie z. F.

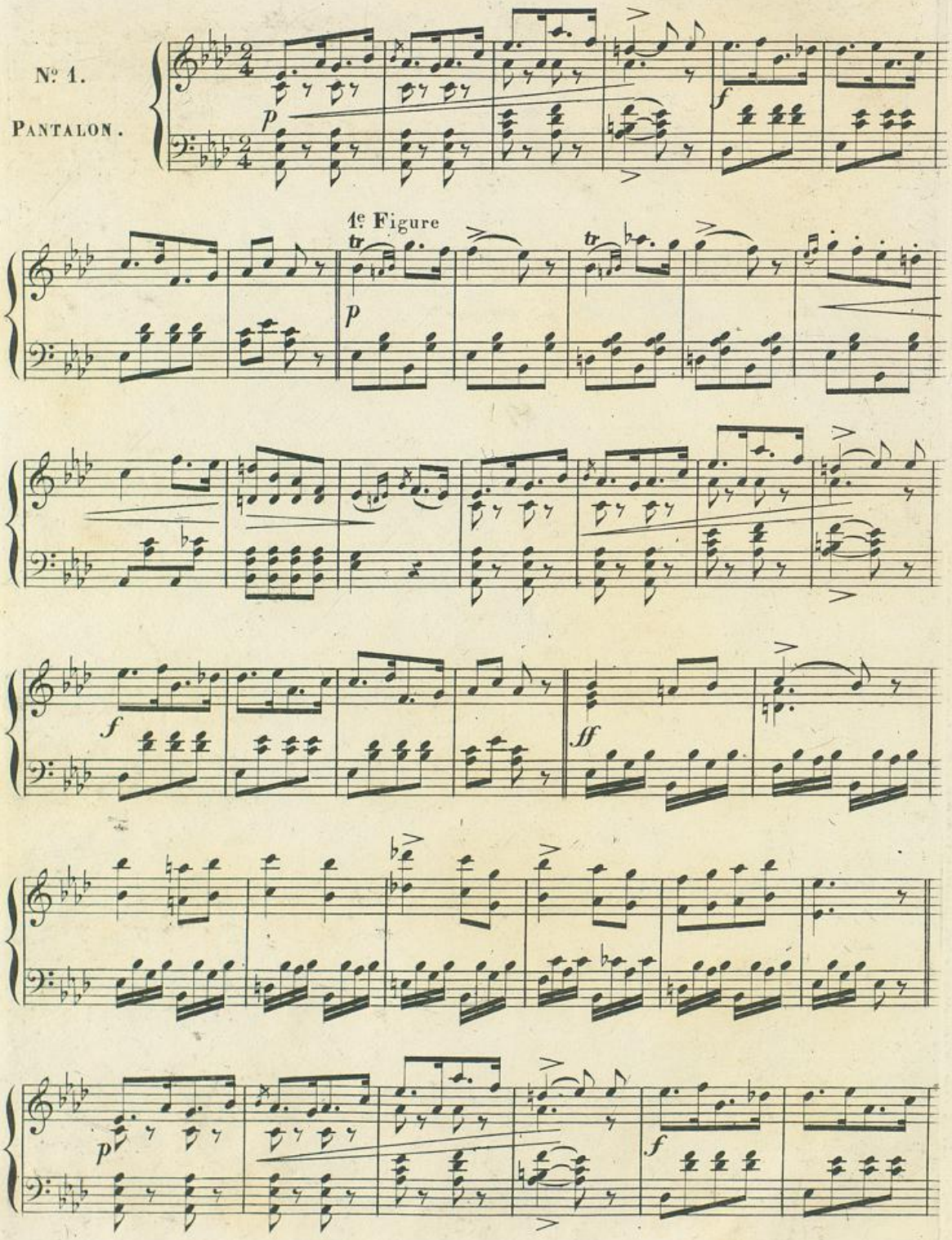
№ 1.
PANTALON.
1e Figure

2e Figure

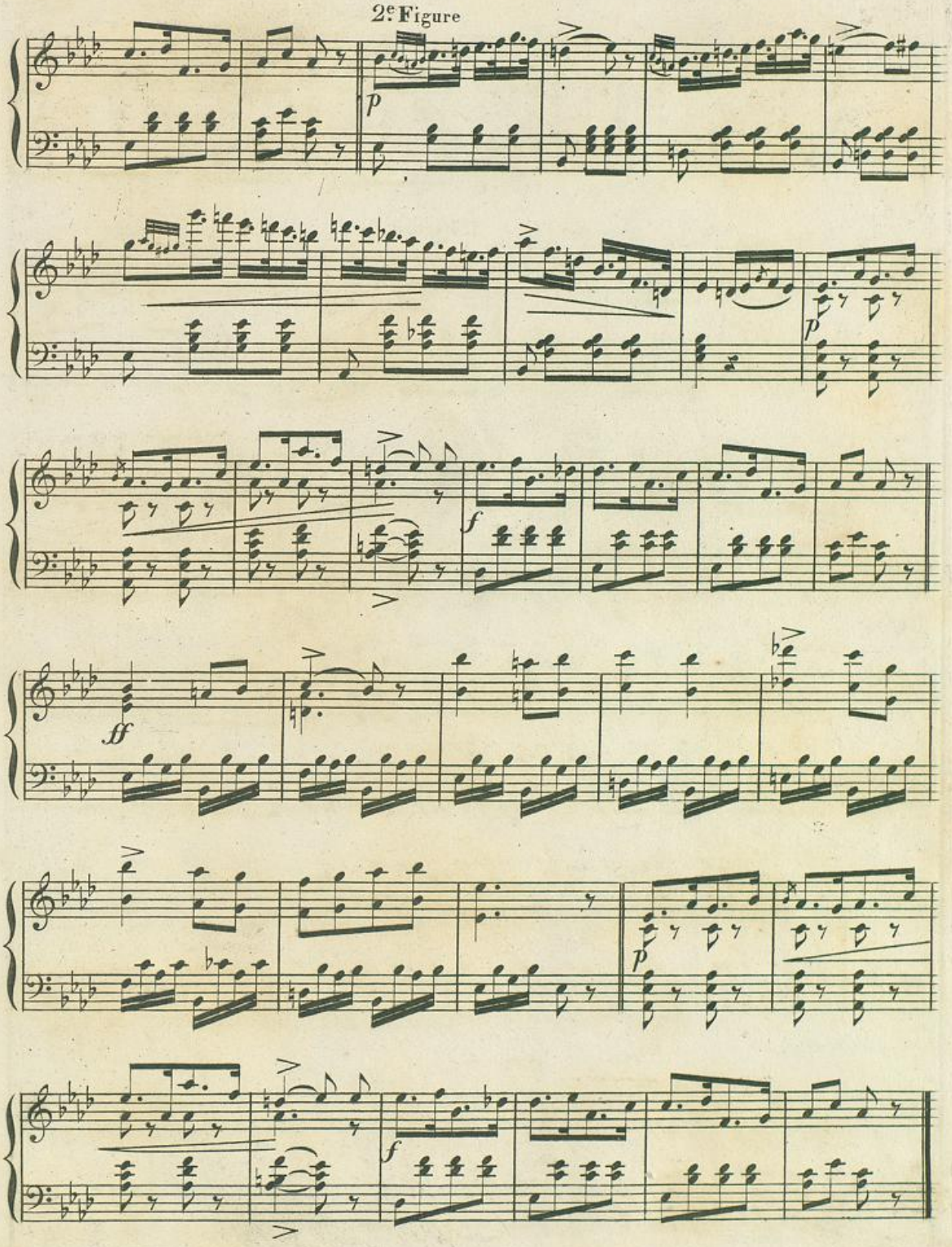

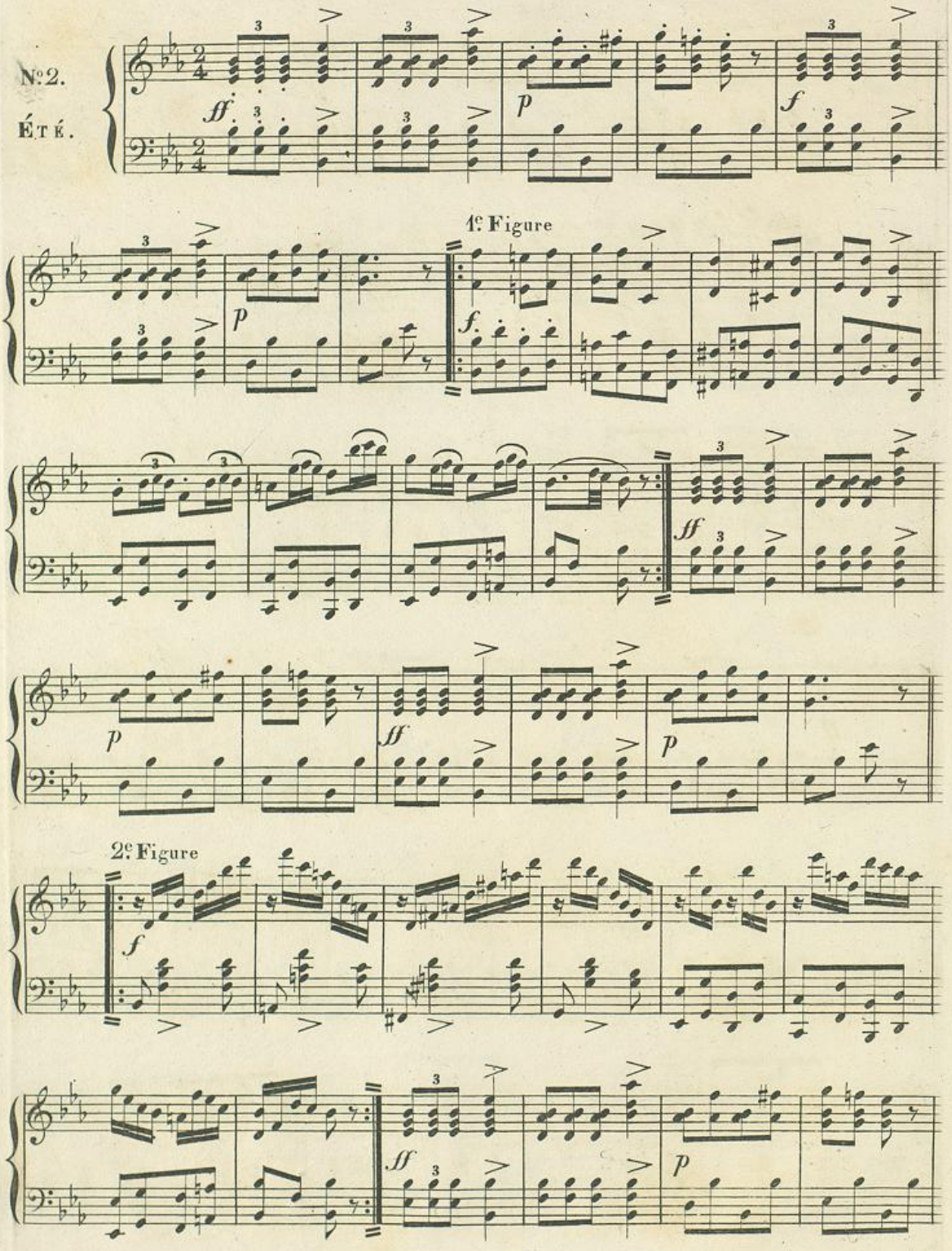
N°2.
ÉTÉ.
1e Figure
2e Figure

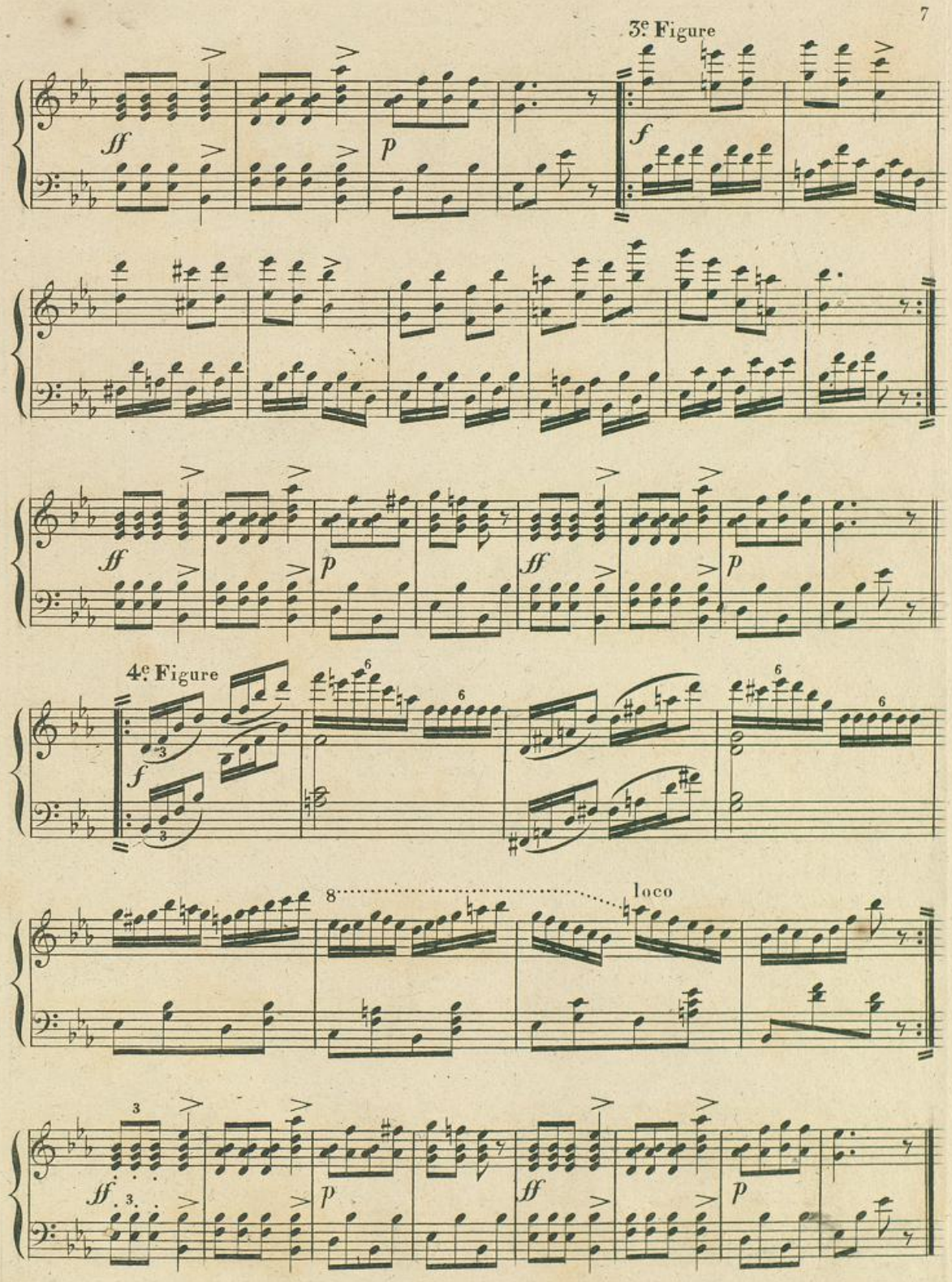
3e Figure
ff
p
f
ff
p
ff
p
4e Figure
f
6
8
loco
3
ff
p
ff
p

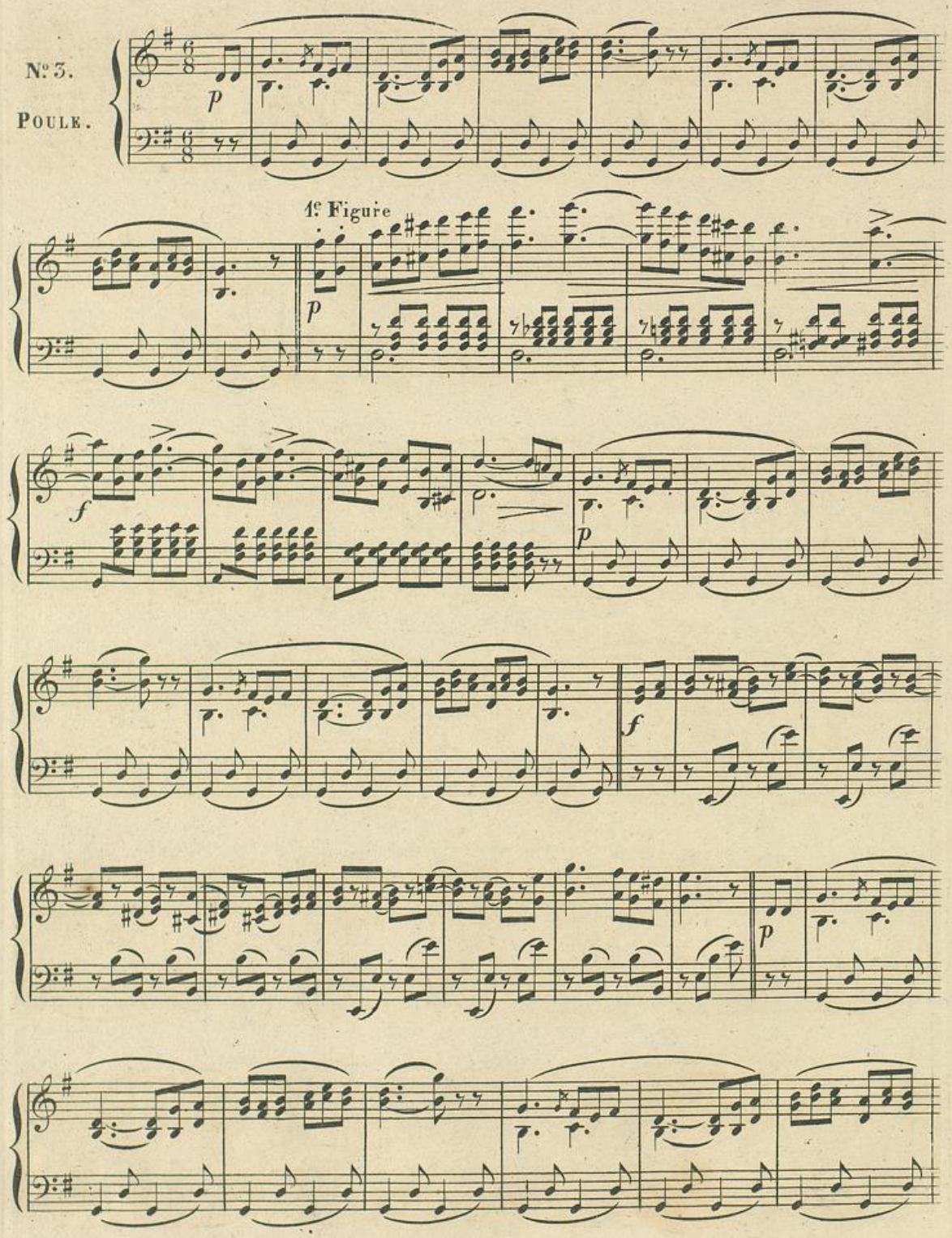
N° 3.
POULE.
1e Figure

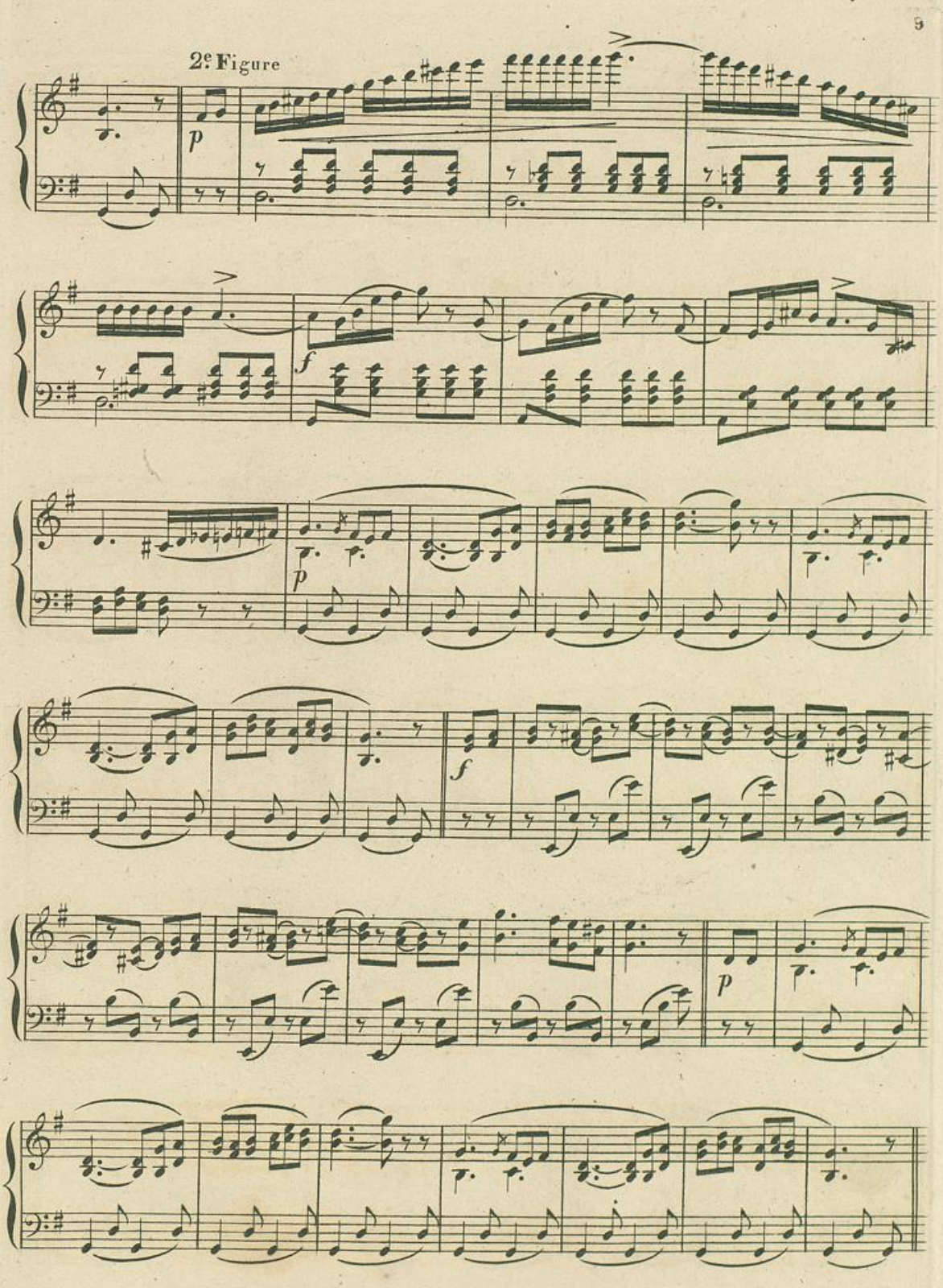
2e Figure
p
f
p
f
p

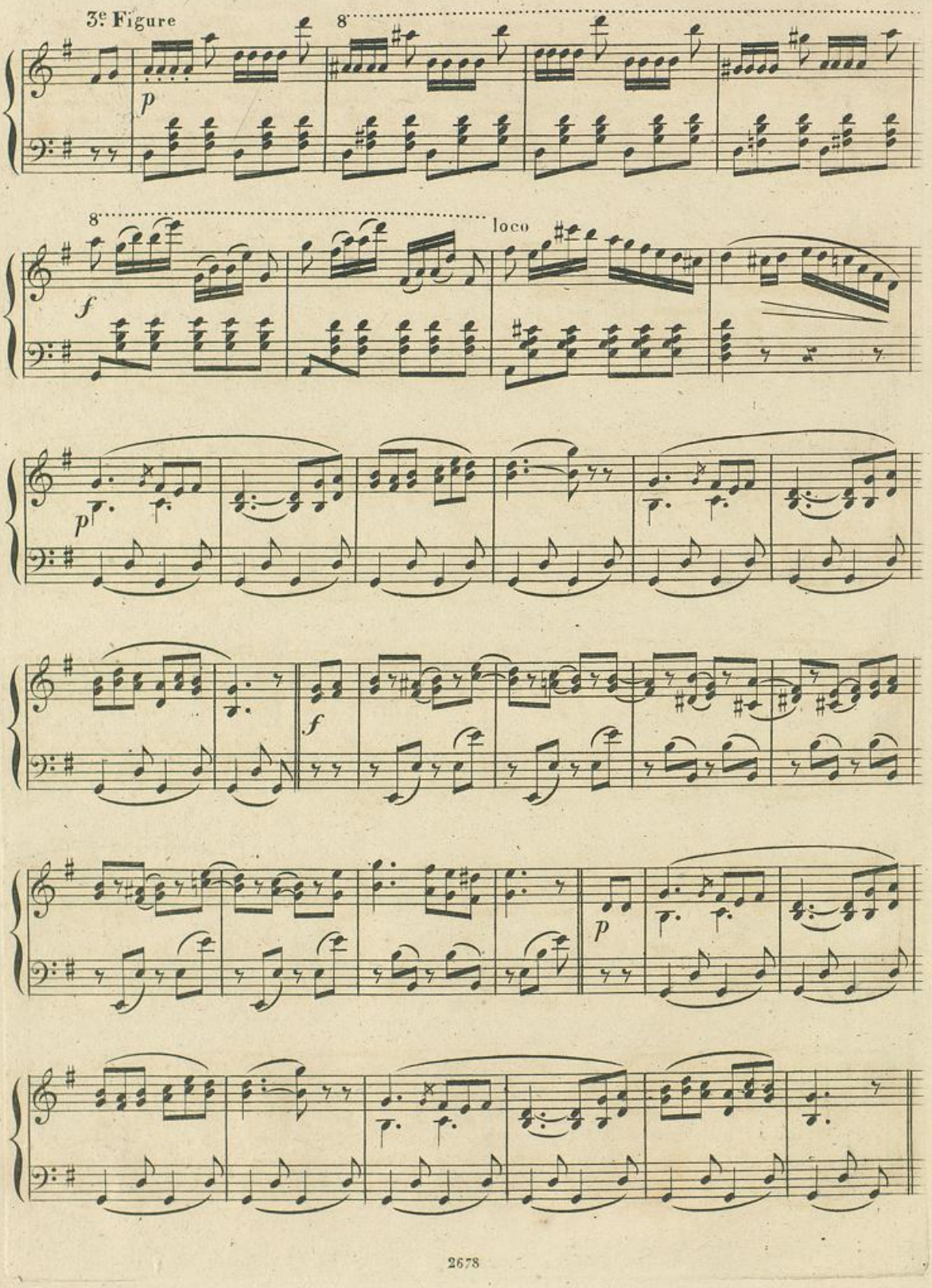
3e Figure
8
p
8
loco
f
p
f
p

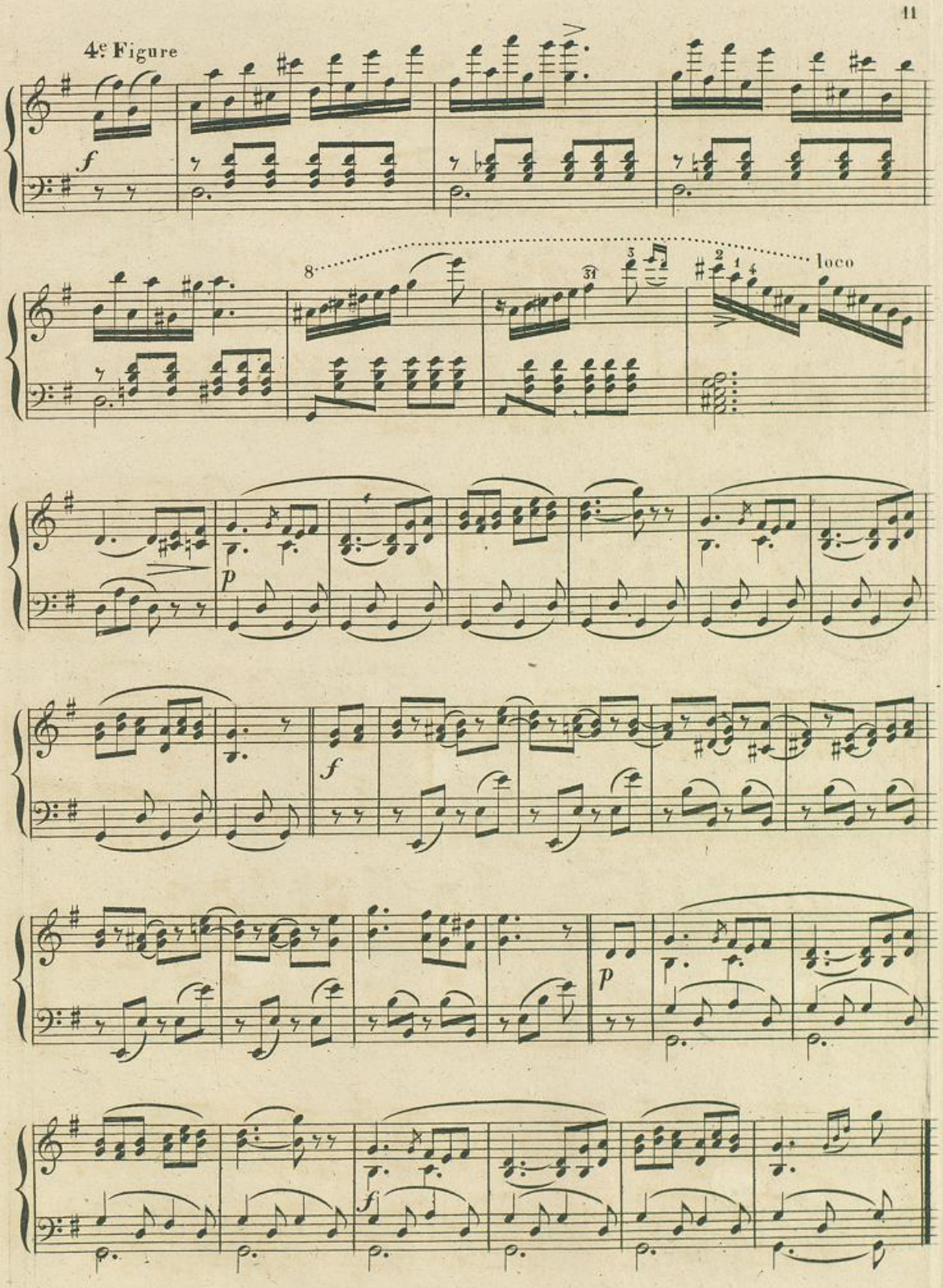
4e Figure
f
8
loco
p
f
p
fz

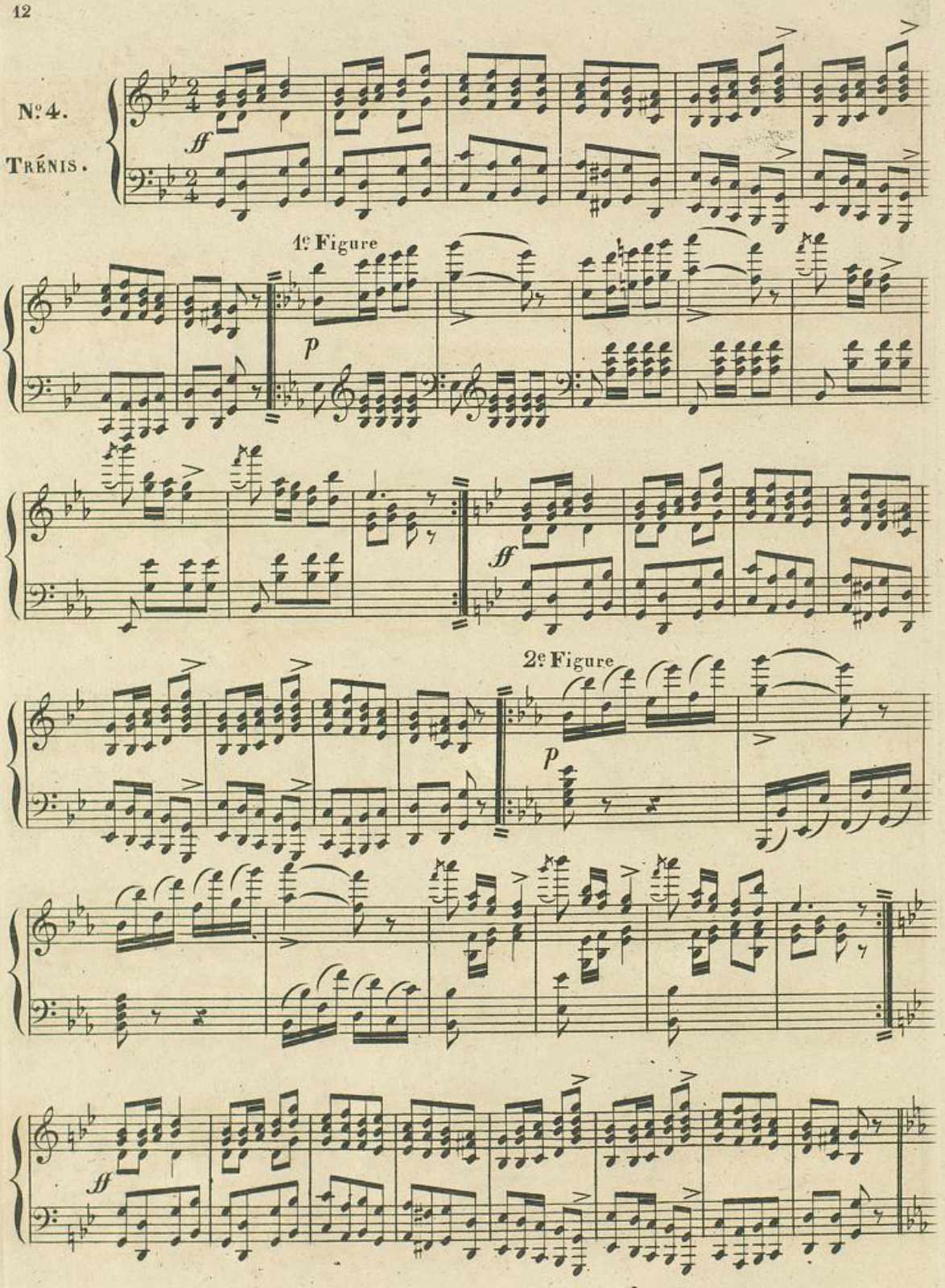
N°4.
TRÉNIS.
ff
1e Figure
p
ff
2e Figure
p
ff

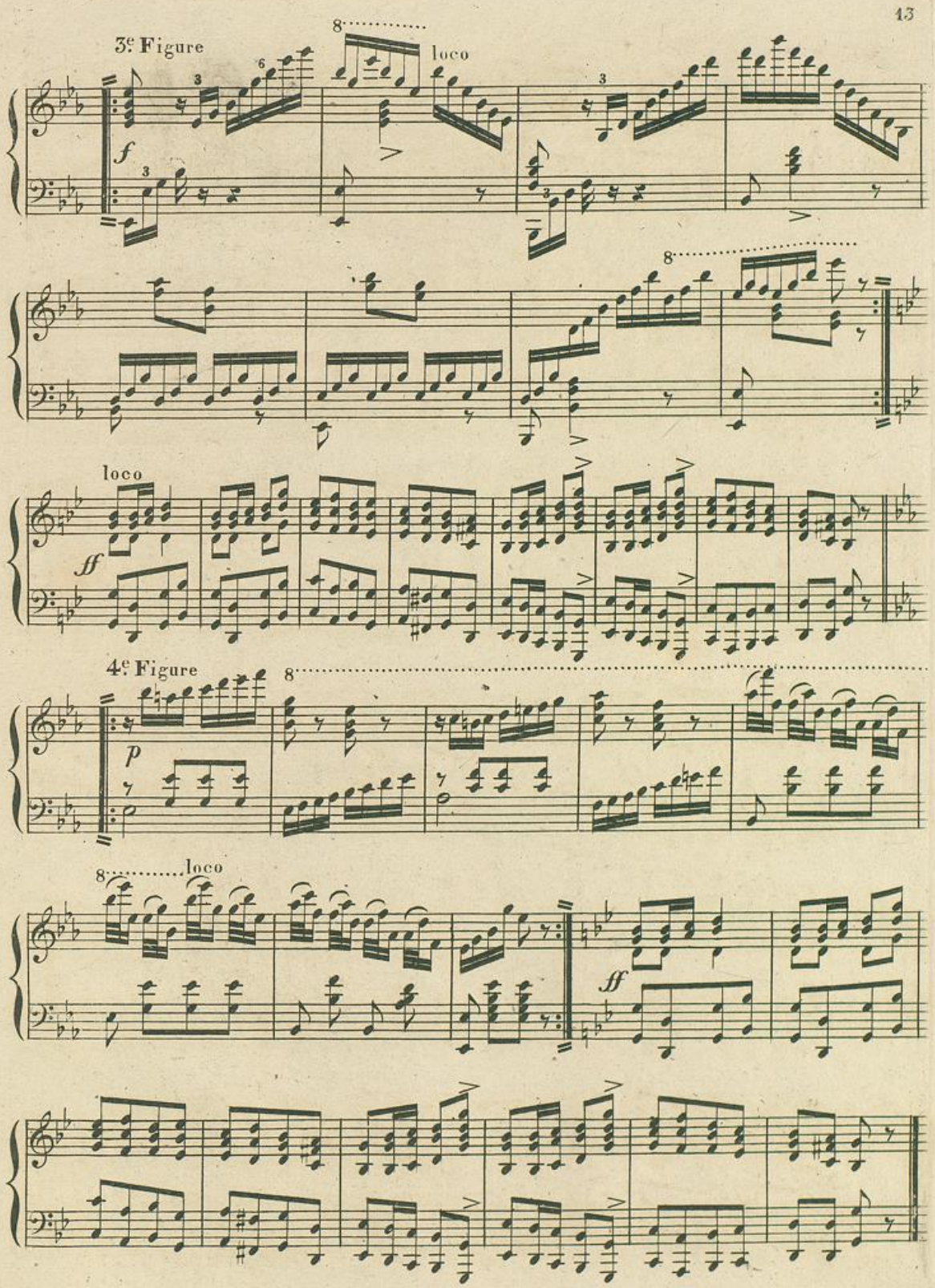
3e Figure
8
loco
f
3
6
8
loco
ff
4e Figure
8
p
8
loco
ff

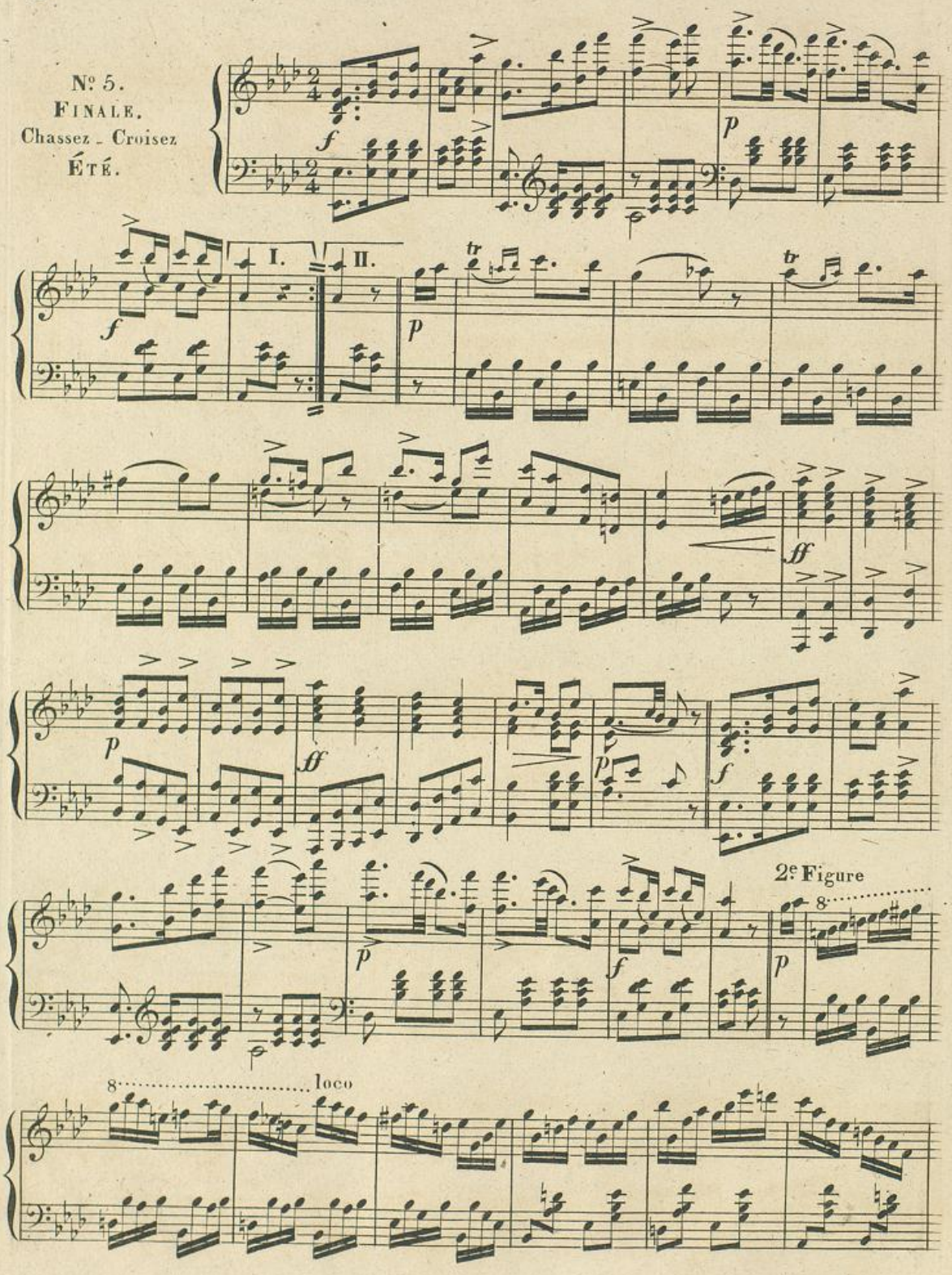
Nº 5.
FINALE.
Chassez - Croisez
ÉTÉ.
I.
II.
2e Figure
8
loco

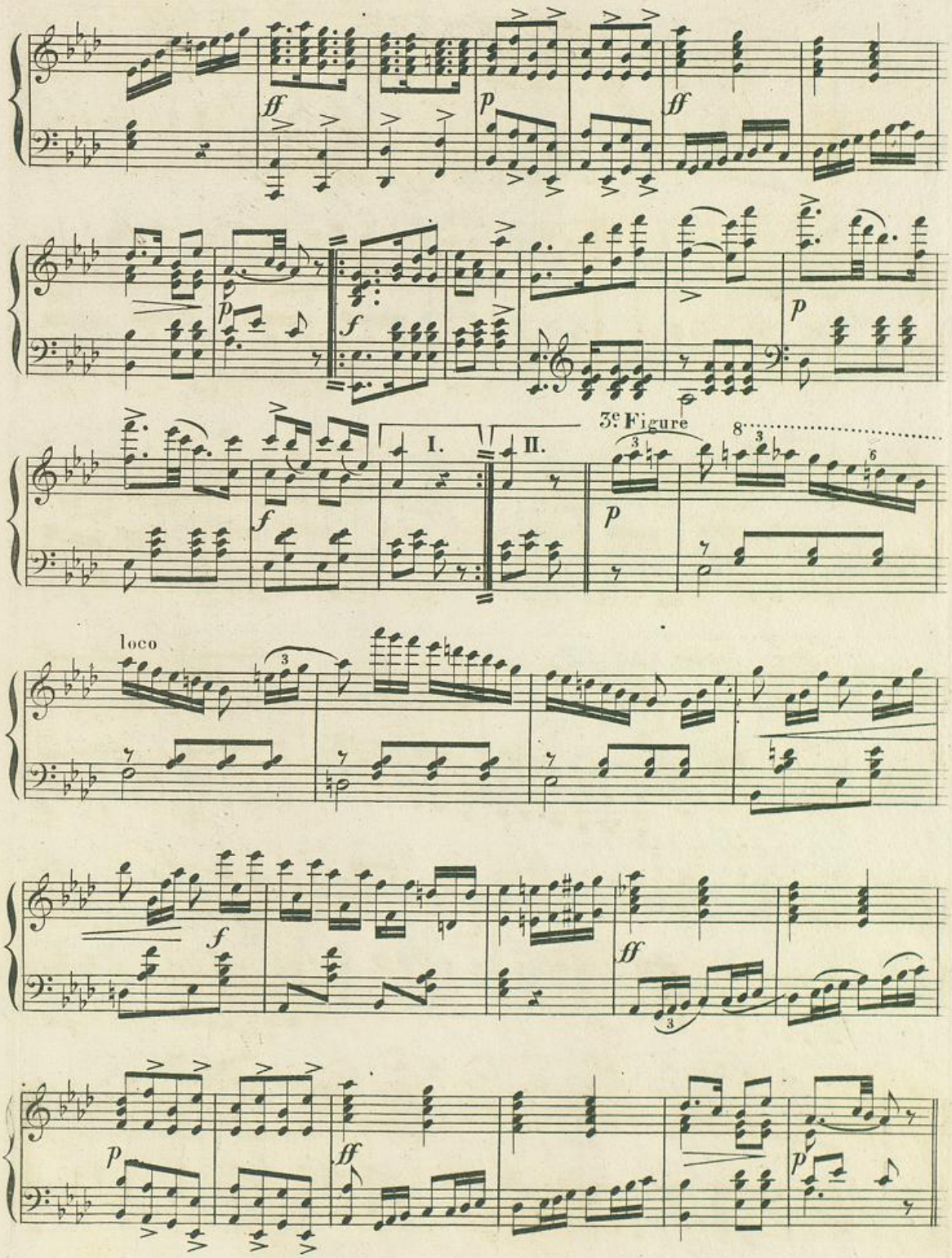
ff
p
ff
p
f
p
f
I.
II.
3e Figure
8
p
loco
f
ff
p
ff
p

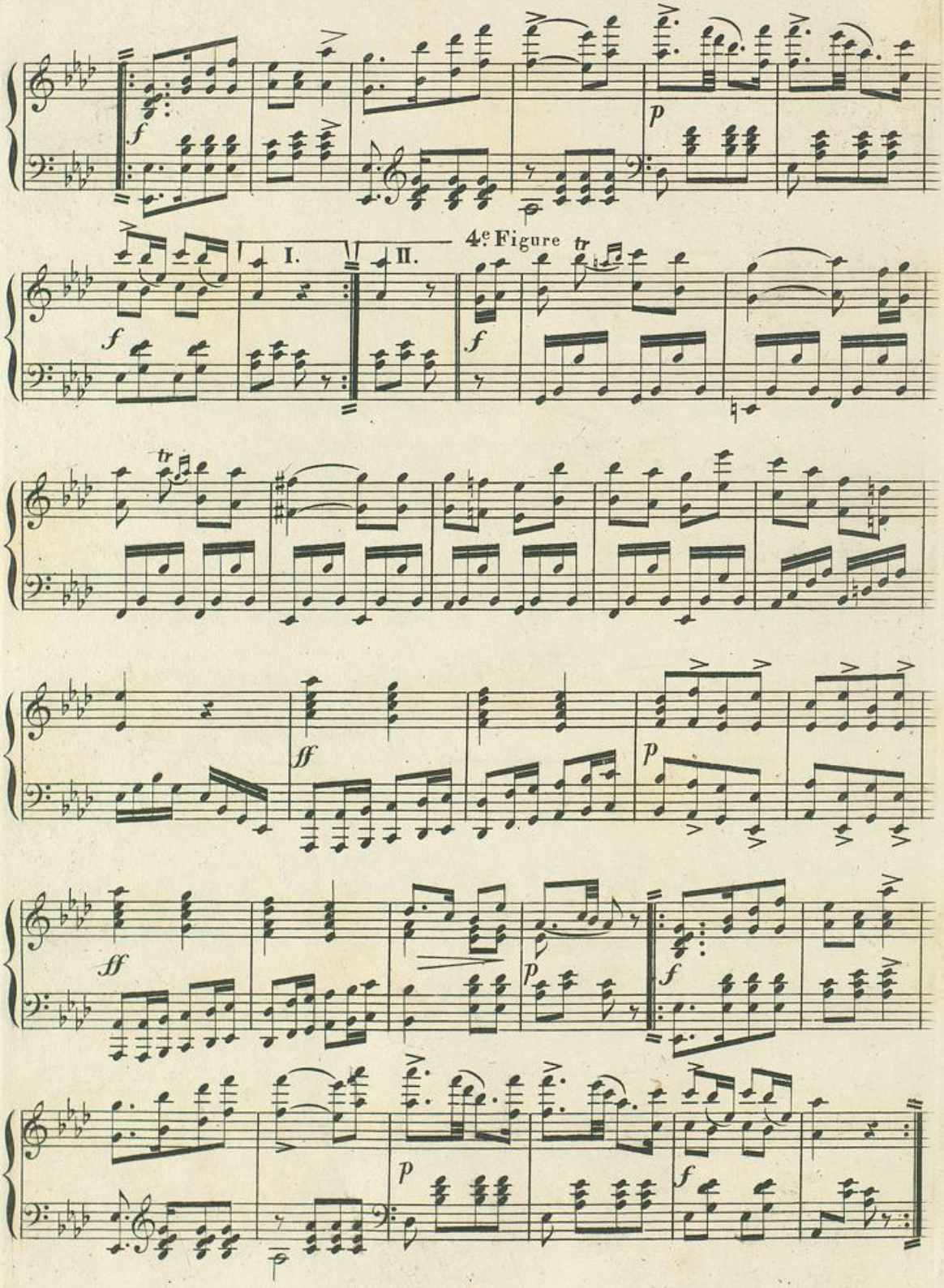
f
p
4e Figure
tr
I.
II.
f
tr
ff
p
ff
p
f
p
f

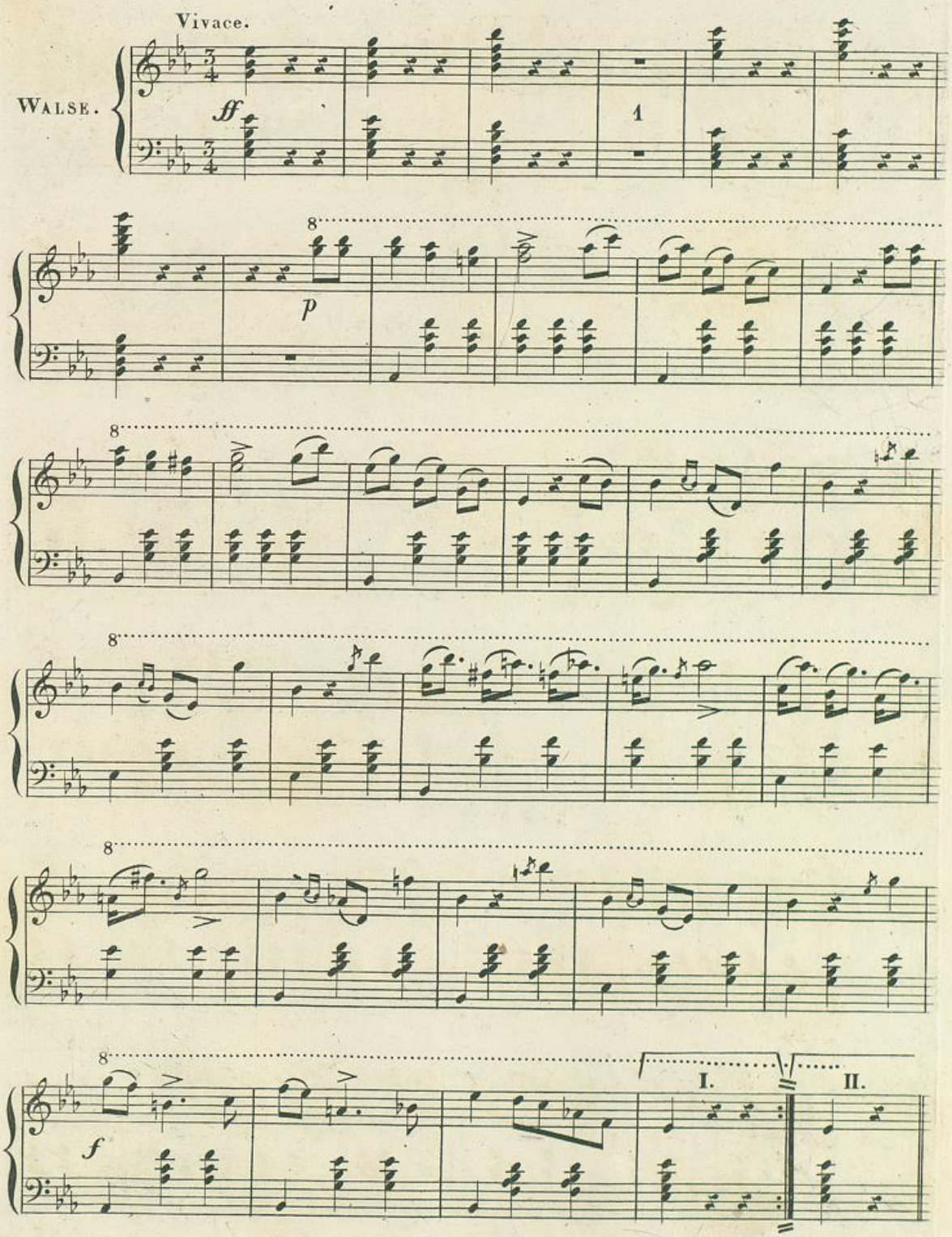
Vivace.
WALSE.
ff
1
8
p
8
8
8
8
f
I.
II.

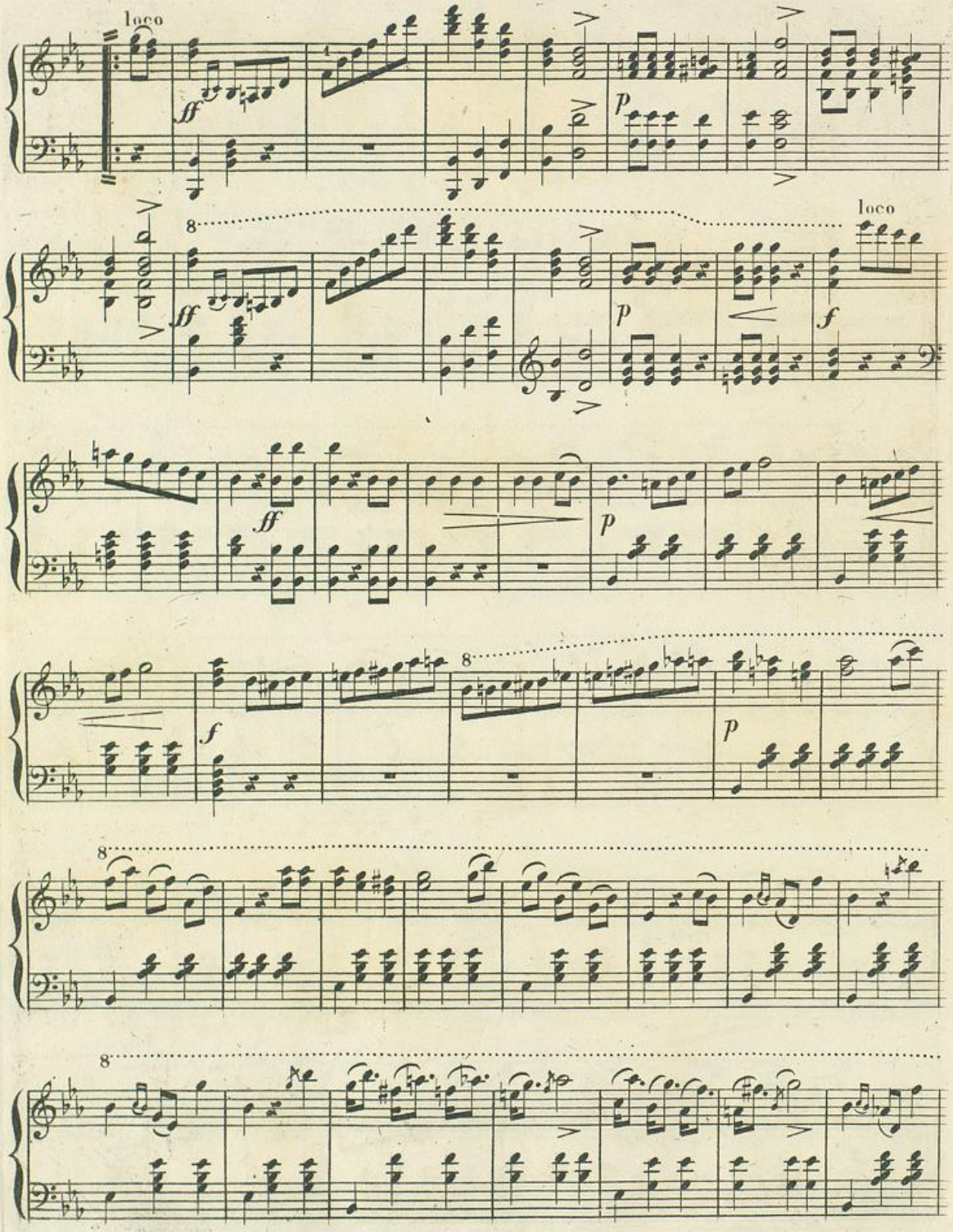
loco
ff
p
8
loco
f

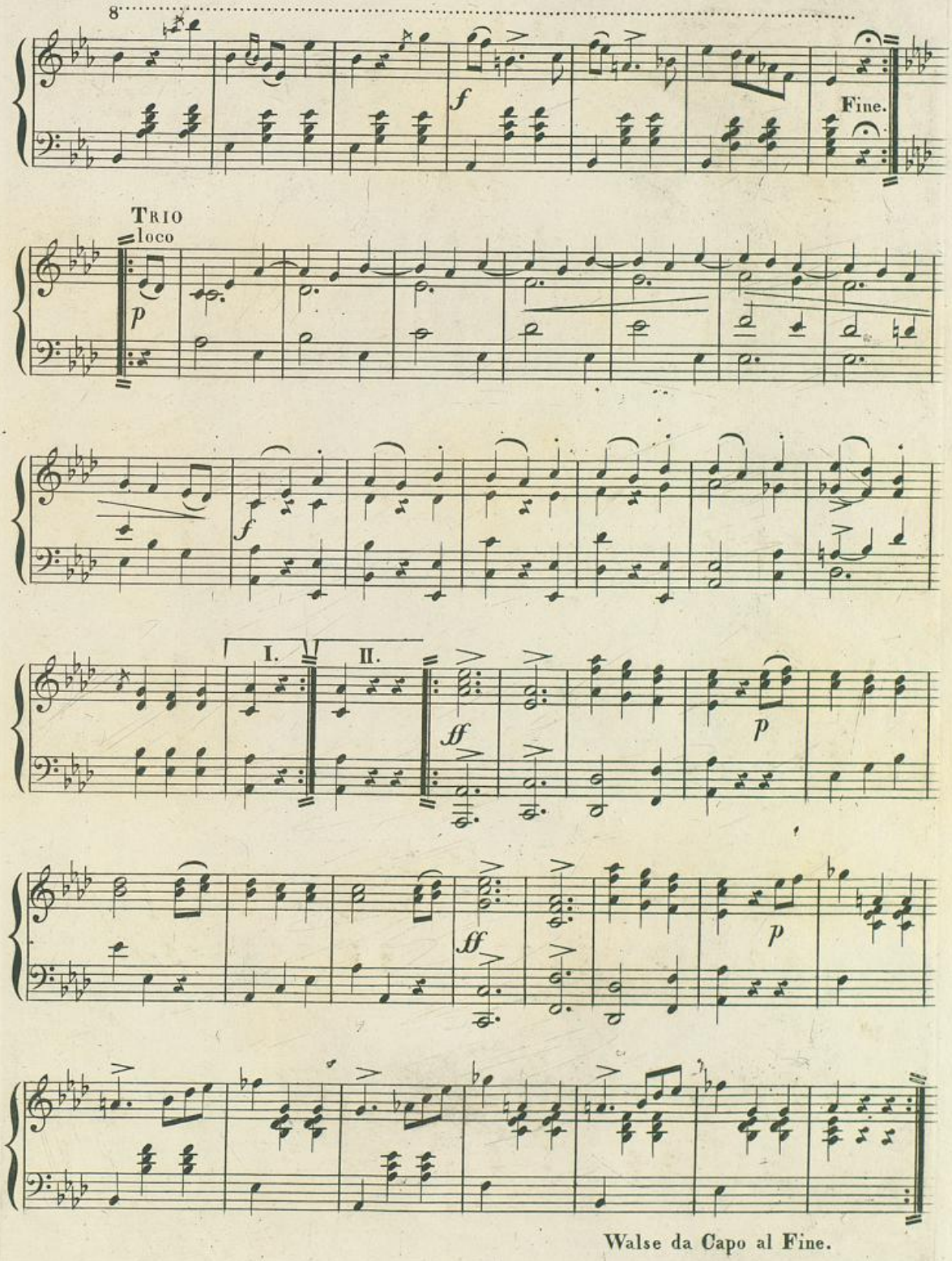

Walse da Capo al Fine.