

GRAND SONATA,

for the

Piano Forte.

Dedicated to the Memory

OF

JOSEPH HAYDN.

By his Pupil

Fred. Kalkbrenner.

Ent^d at Sta. Hall.

Op. 56.

Price 0^s.

LONDON.

Printed & Sold by Chappell & C^o. 50. New Bond Street & Clementi & C^o. 26. Cheapside.

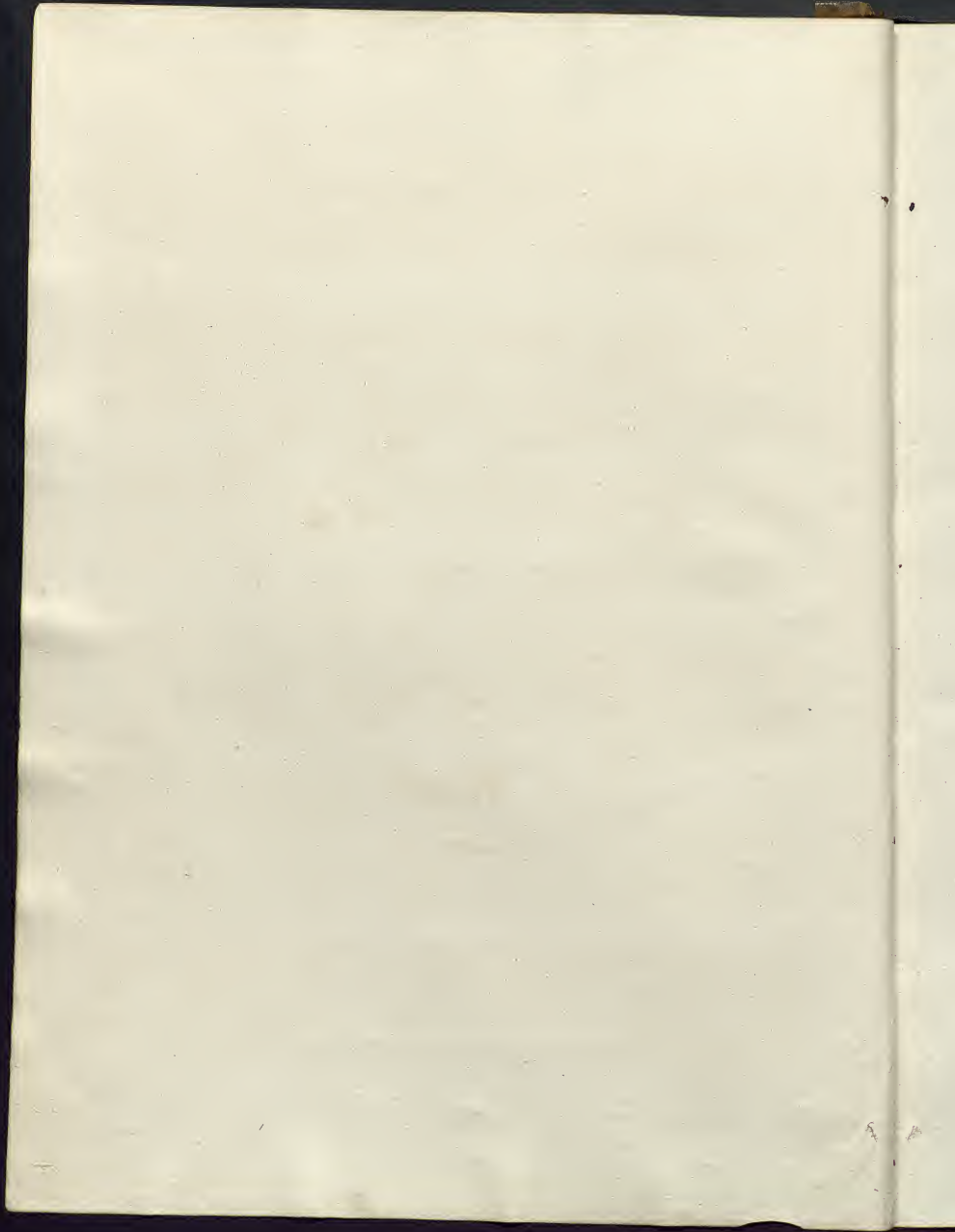

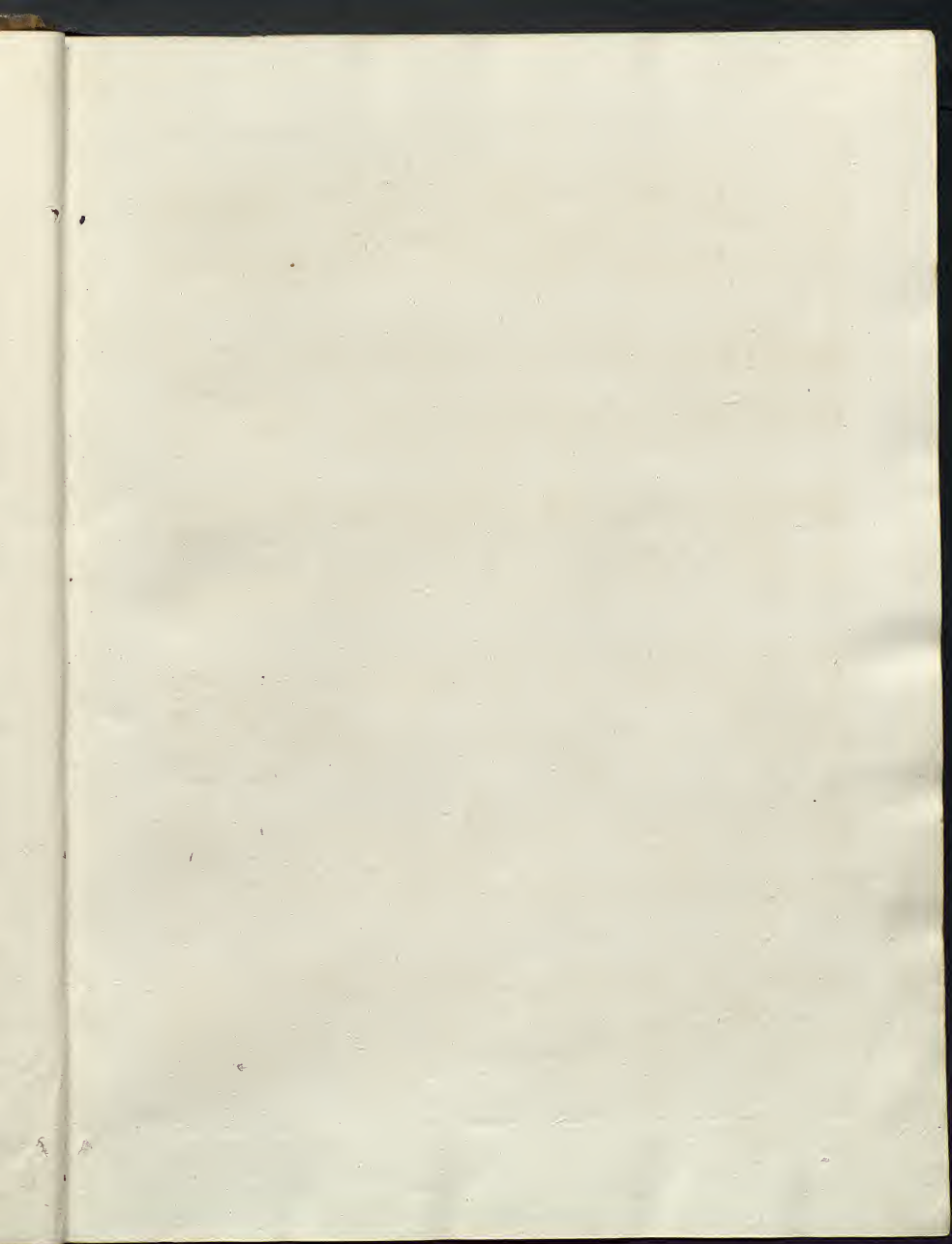

104

SONATA

MODERATO

SOSTENUTO

ff *Ped* *Cres* *f*

sva *ff* *p*

sva *f* *sva*

p

CON ESPRESS.

p *ff* *Cres*

f *ff* *Ped*

1777

CON FUOCO

6

8^{va}

dim *

Cresc.

Ped

*

f

f

8^{va}

8^{va} alta

Ped *Cres*
 RALLENT. * LEGATO
Cres. f dim.
 Ped *f* *
f smorz
 Ped *

Ped * Ped *dim.* 5 *

6 6

LEGATO *p* RALLENT

TEMPO F. Ped *Cres.* * Ped *

ff *ff* *ff* *ff* *ff*

ff *Cres.* *ff* *loco* Ped *

TEMPO: I

Third system of the musical score, marked *AGITATO E PIÙ MOSSO*. The right hand features a more active melodic line with slurs and accents, while the left hand maintains a steady accompaniment. Pedal markings ('Ped') and asterisks (*) are present.

Fifth system of the musical score, marked *sva* and *ff*. The right hand features a melodic line with slurs and accents, ending with a *dolce* (dolce) marking. The left hand continues with dense accompaniment. Pedal markings ('Ped') and asterisks (*) are present.

sva-----loco

tr

Cres.

f

sva-----loco

p

fp

Cres.

Ped

sva-----loco

*

CANTABILE
loco

Ped
LEGATO

*

TEMPO I:

TEMPO I:

f *f*

8va *f dim*

ff *Ped* *

Ped *

dim *Ped* *ff* *Cres* *f*

The Subject is the call of the Quail.

112

ANDANTE
QUASI
ALLEGRETTO.

p

Ped *

Ped *

f *p* Ped *

Cres *Cres*

SMORZ

MINORE.

4
Cres.
staccato

ff

MAJORE
p
Ped

Ped

Ped

Cres.
f
dim

Ped *Cres.* *f* *dim.*

CON ESPRESS *p* Ped *

Ped *Cres.* *

LEGATO *dim.*

p RALENT. *pp* Segue RONDO.

RONDO.

8^{va}

f

8^{va}

loco

AGITATO

ff

ff

Ped *

Ped *

Cres.

8^{va}

f

ff

RALENT.

loco

ff

loco

f

MOLTO LEGATO

8va

fp RALLENT.

8va

TEMPO!

p

8va

Cres *mez f*

8va

f *loco* *p*

f

