VARIATIONS

pour

Piano et Flûte, ou Violon

Obligés.

Sur la Romance

de l'Opéra, Une Folie; de Méhul.

(Je suis encore dans mon printemps)

PAR

J. NEP. HUMMEL.

Œuv: 14 Prix · 9 f.

Paris, S. RICHAULT Editeur Boulevart Poissonniere 26 au 1er

9068. R

Variations sur la romance de l'opéra

UNE FOLIE

de MÉHUL.

"Je suis encor dans mon printemps"

J. N. HUMMEL. Op. 44.

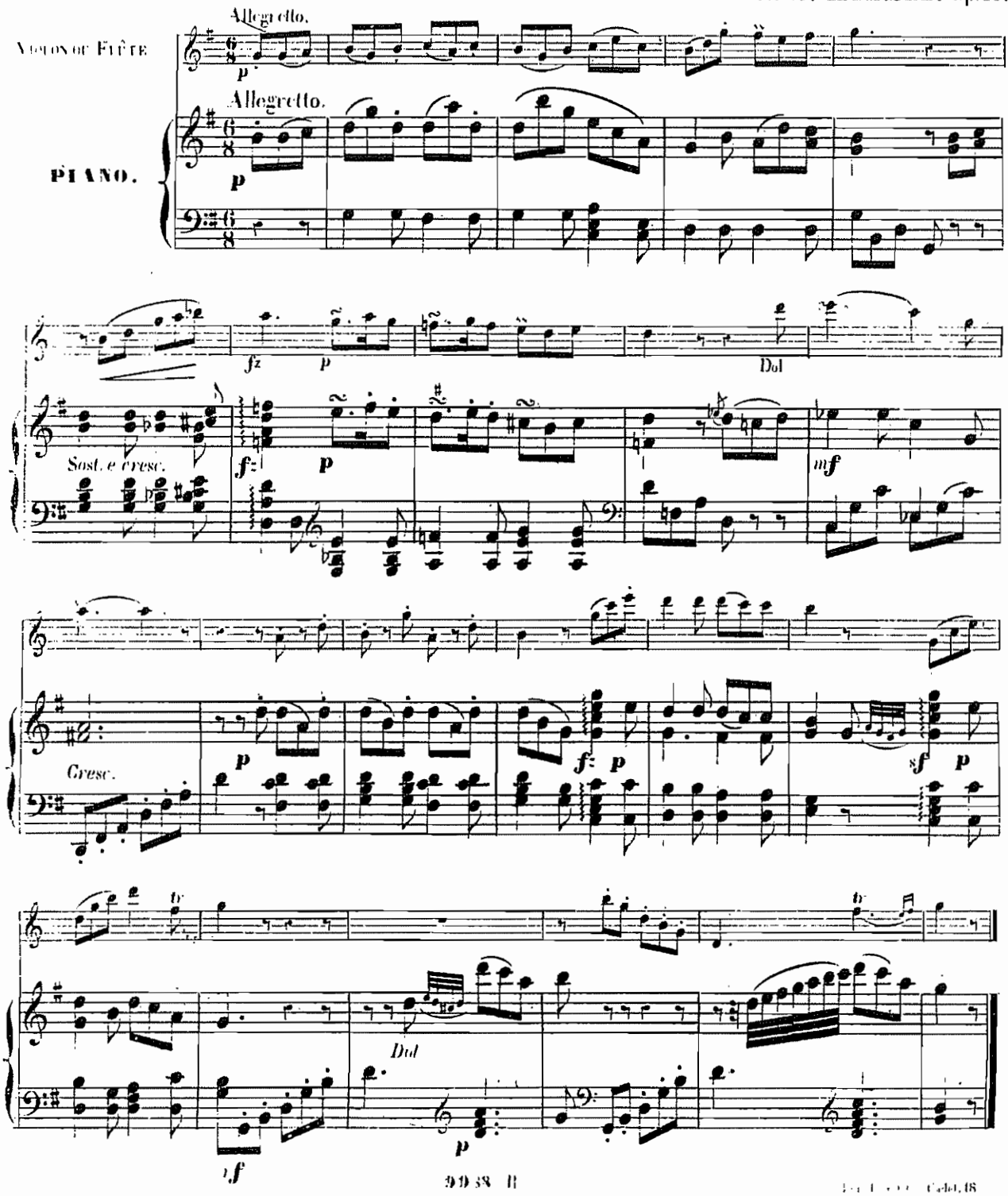

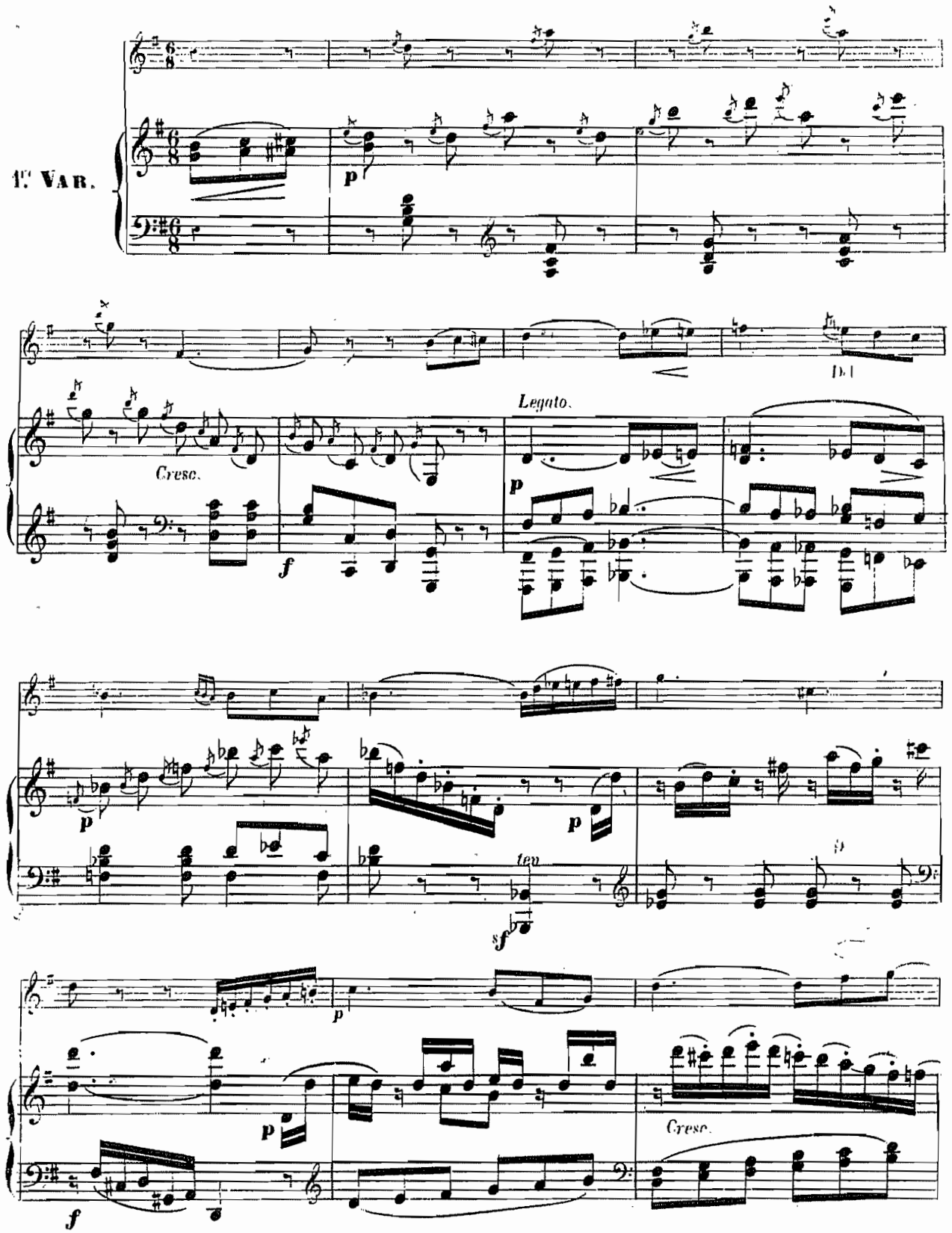
1re VAR.
p
Cresc.
f
Legato.
p
Del
p
p
ten
sf
p
p
f
Cresc.

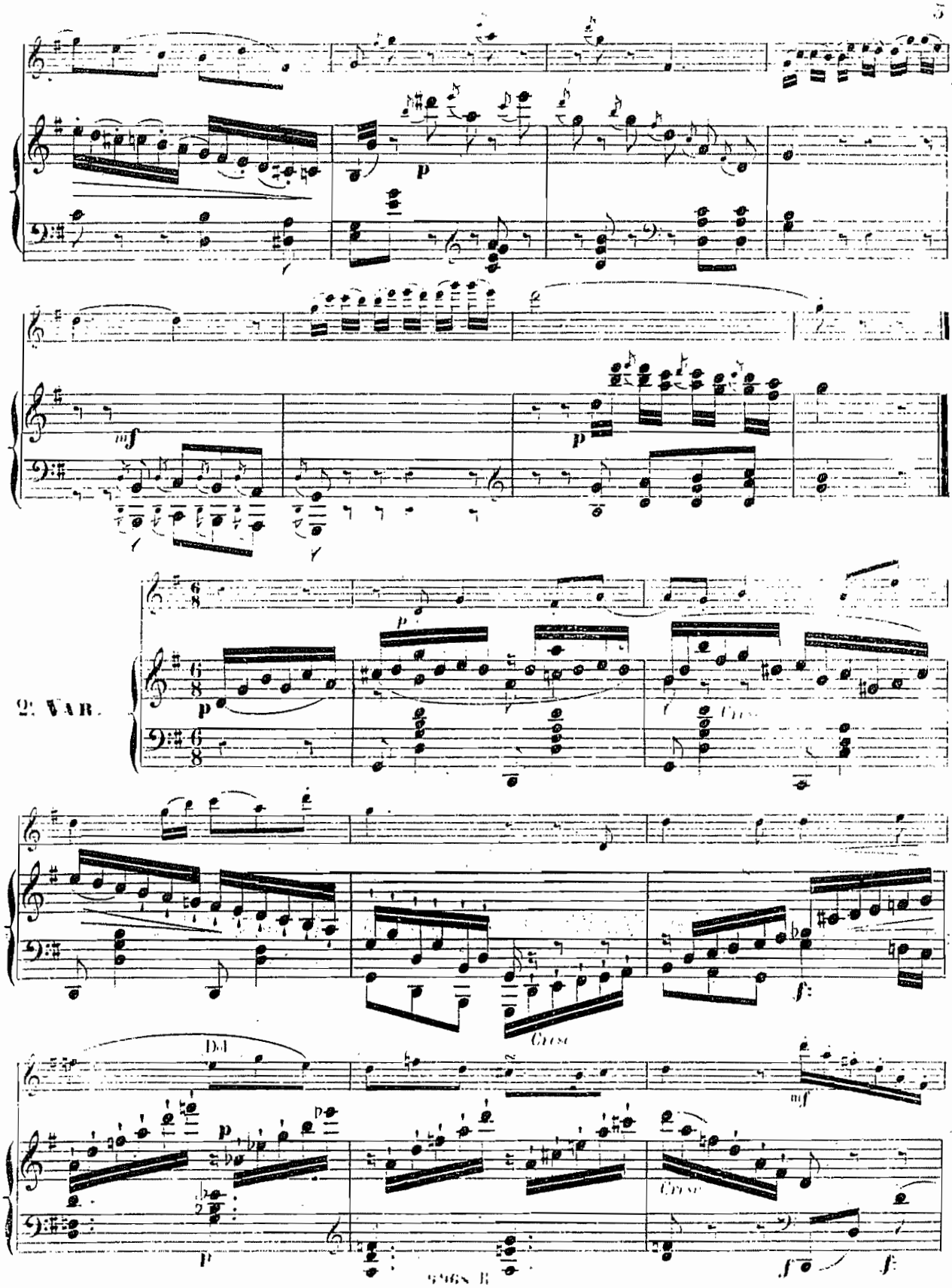
2e VAR.
Cresc
Dol
Cresc
Cresc

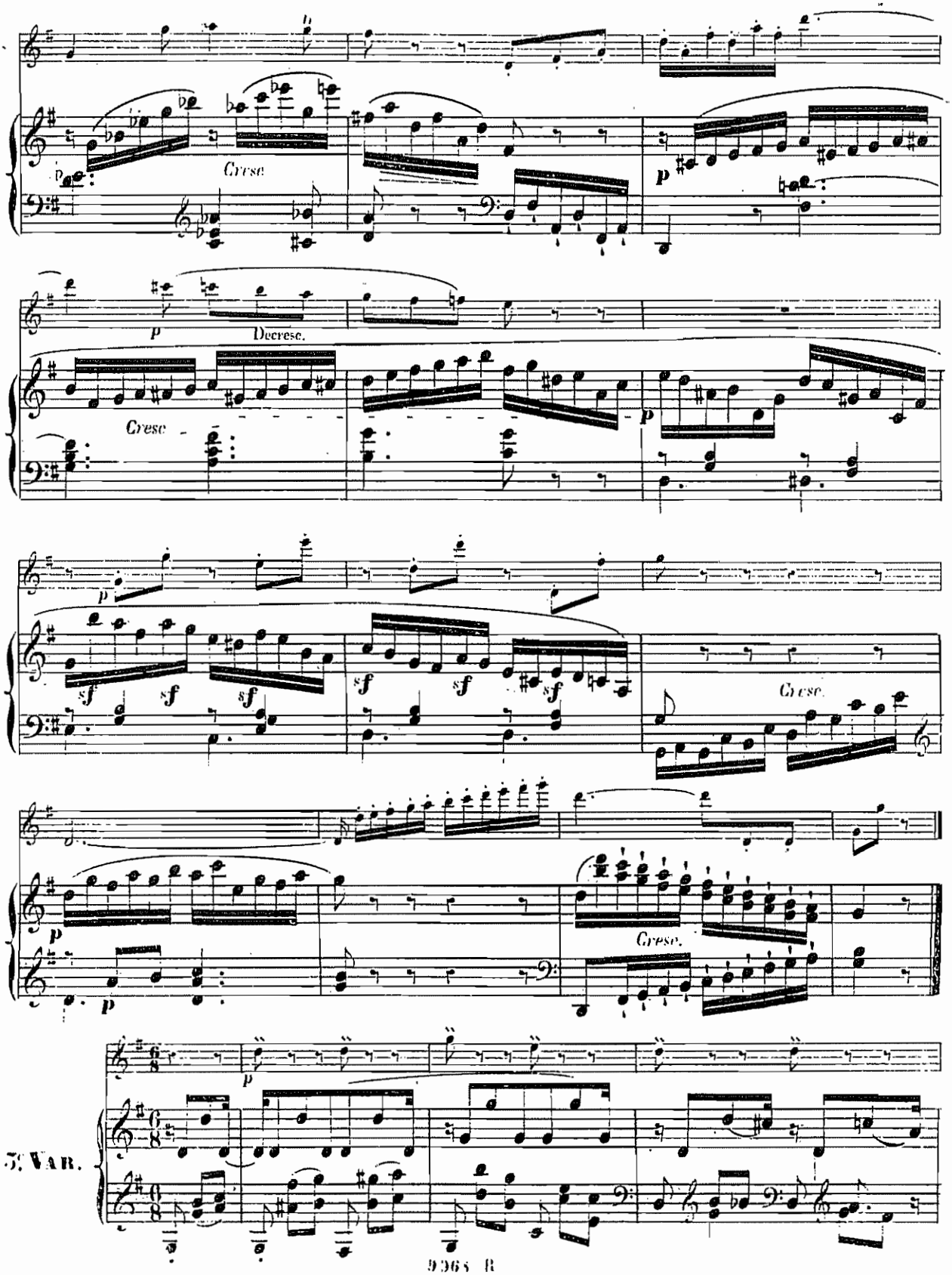
Cresc
Decresc.
Cresc
Cresc.
Cresc.
5e Var.

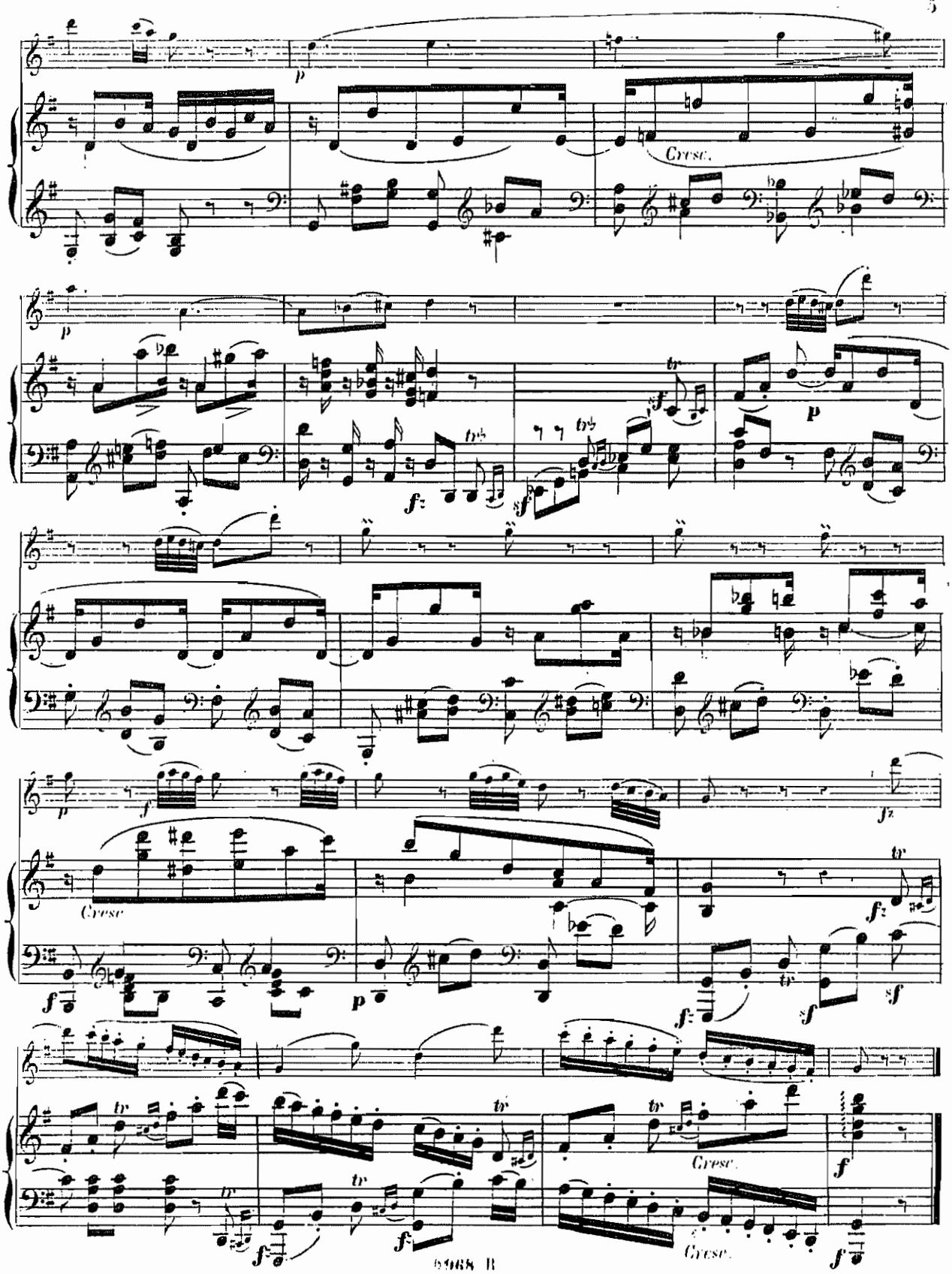
Cresc.
Cresc.
Cresc.
Cresc.
Cresc.

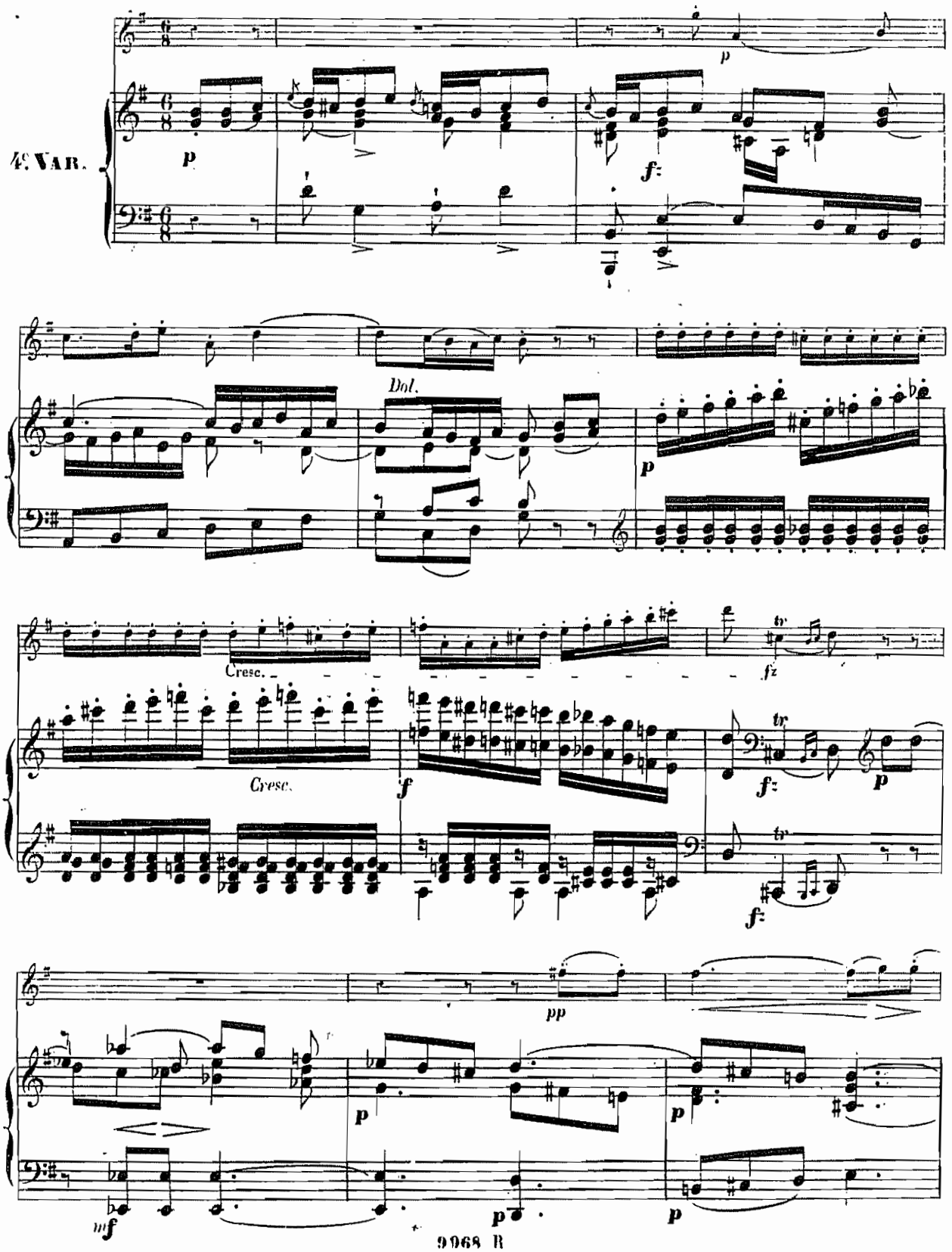
4e VAR.
p
f:
Dol.
Cresc.
Cresc.
f
fz
tr
pp
mf

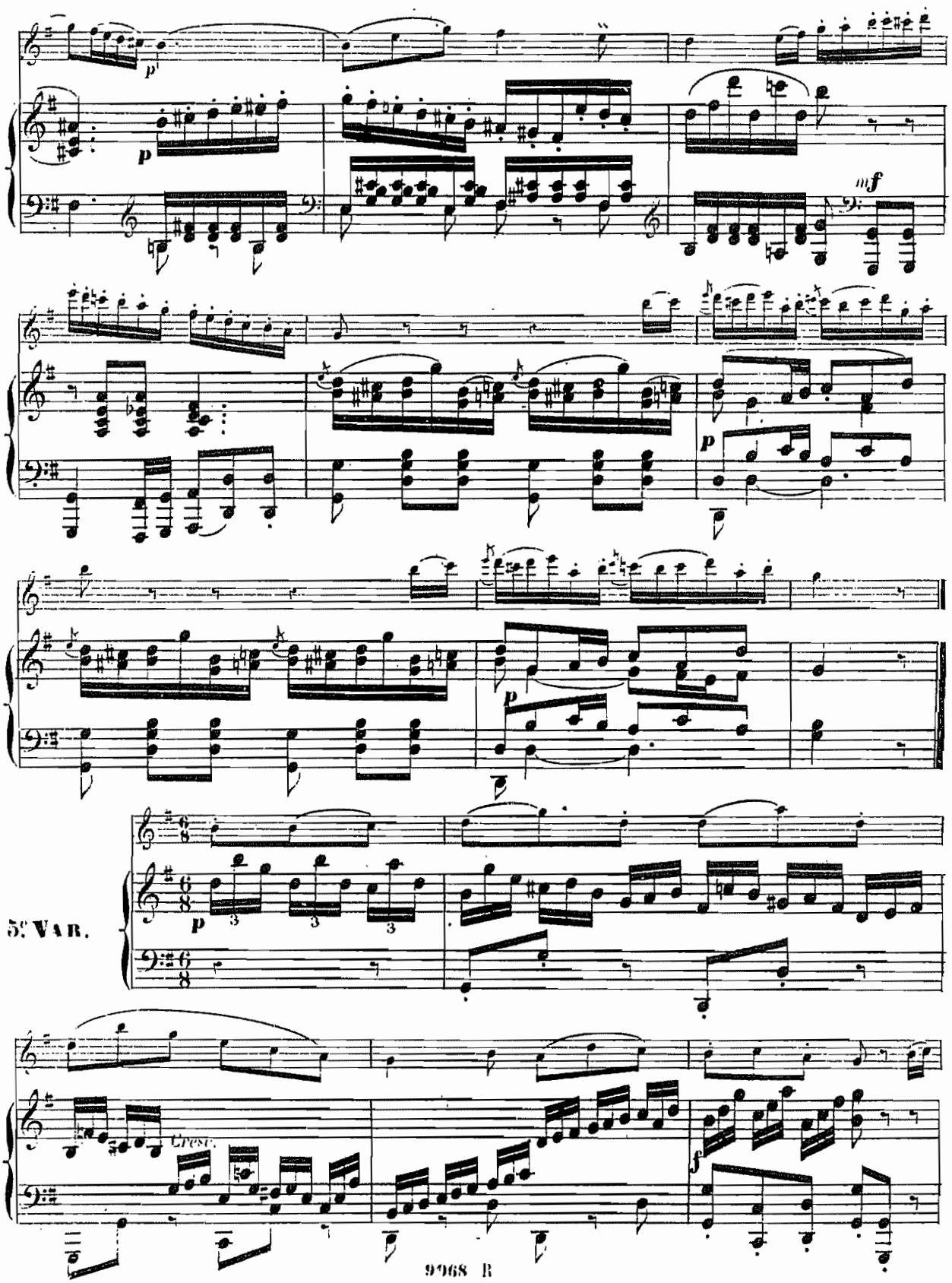
p
p
mf
p
p
5e VAR.
p
3
3
3
Cresc.
f

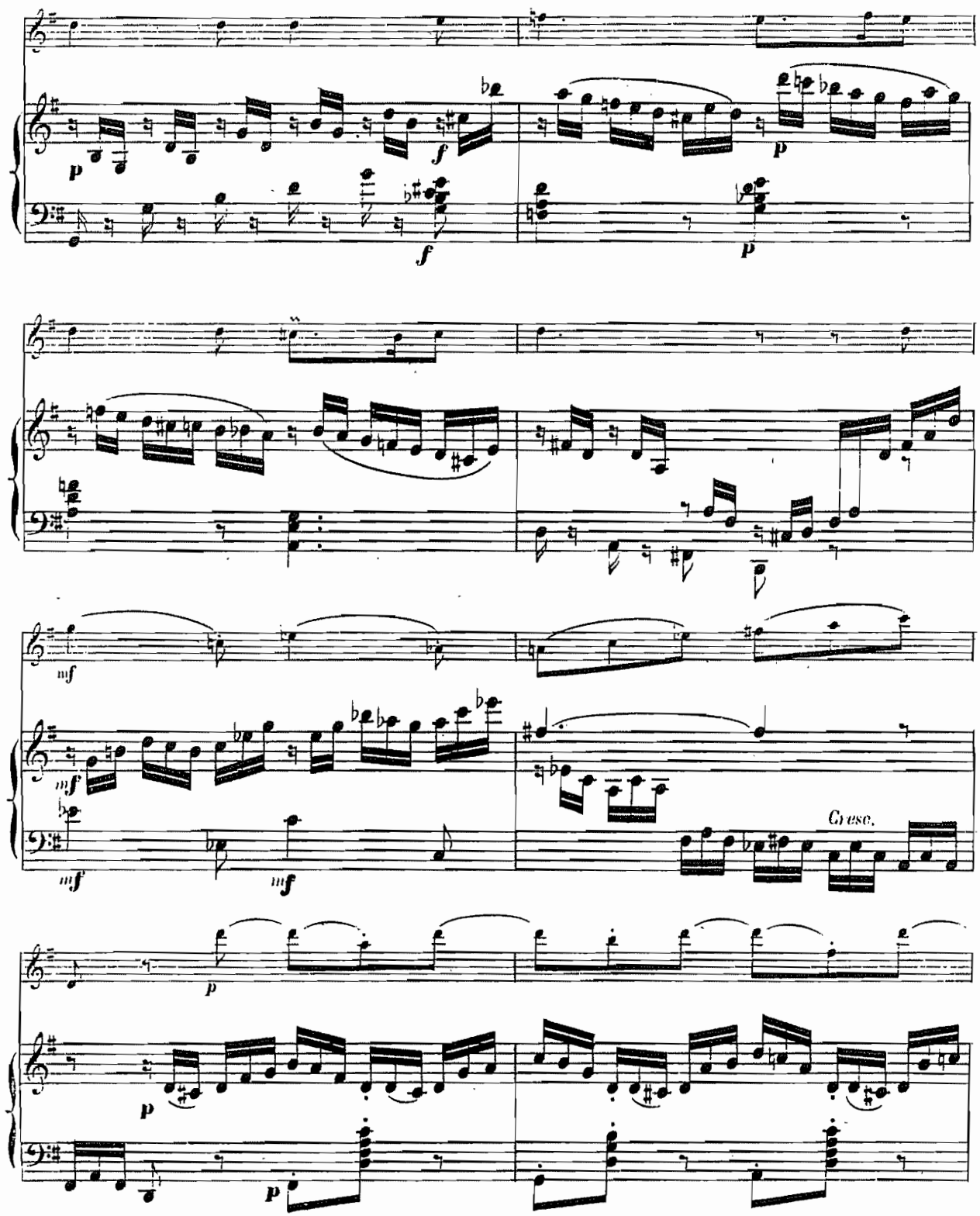
Grese.

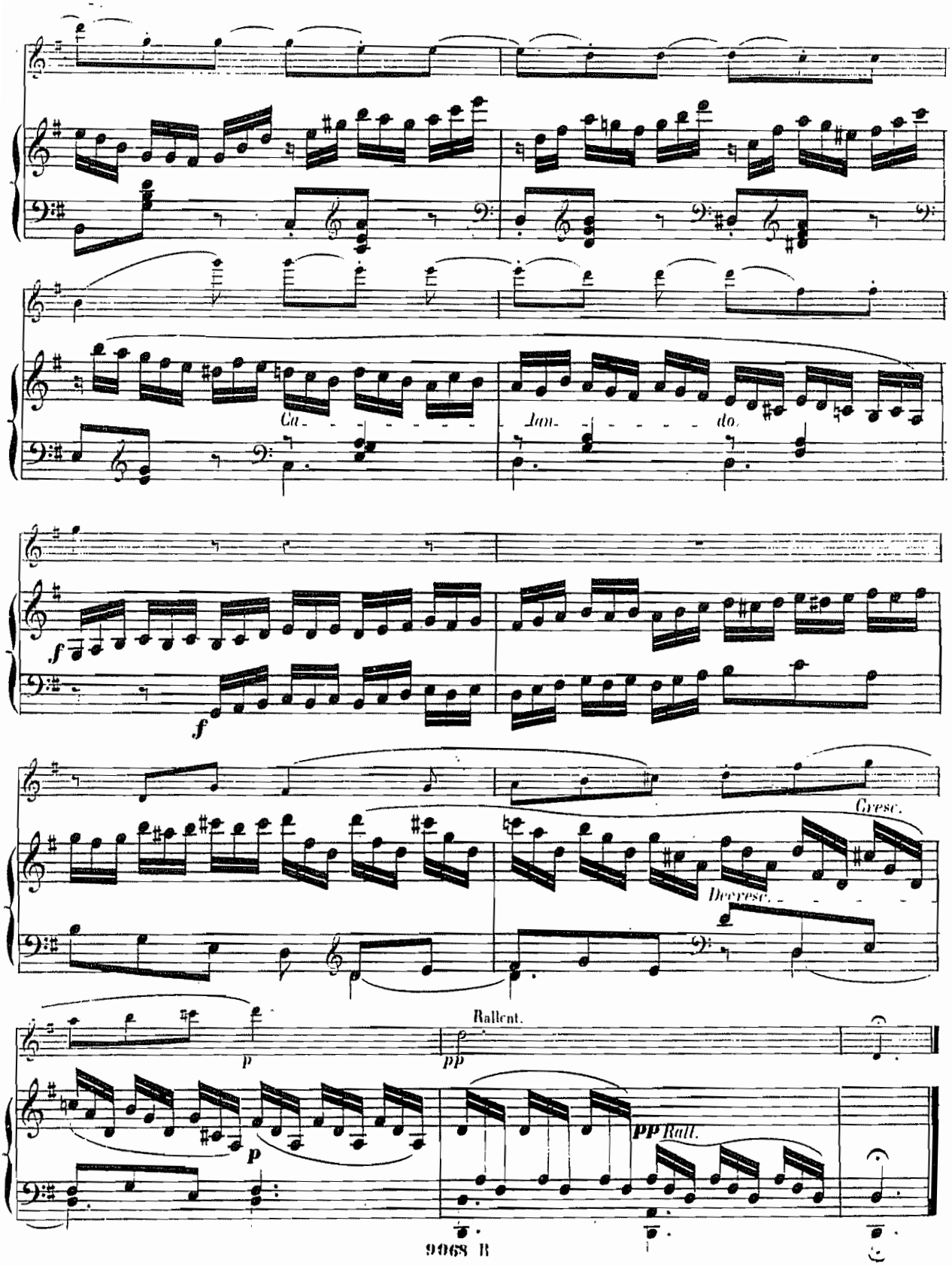
Ca-
lan-
do.
f
f
Cresc.
Decresc.
Rallent.
p
pp
p
pp Rall.

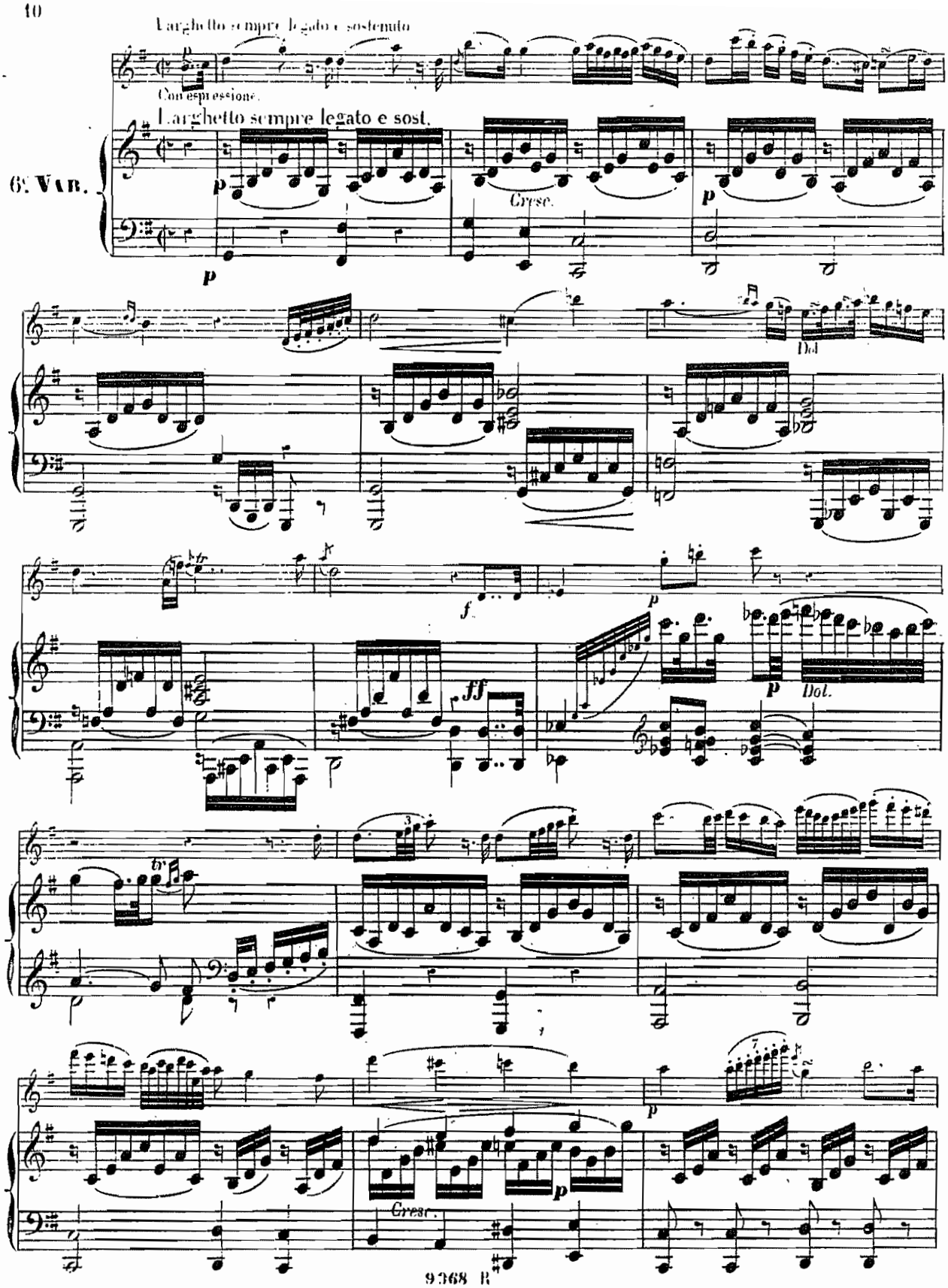
Larghetto sempre legato e sostenuto
Con espressione.
Larghetto sempre legato e sost.
6e Var.
Cresc.
Dol
Dol.
Cresc.

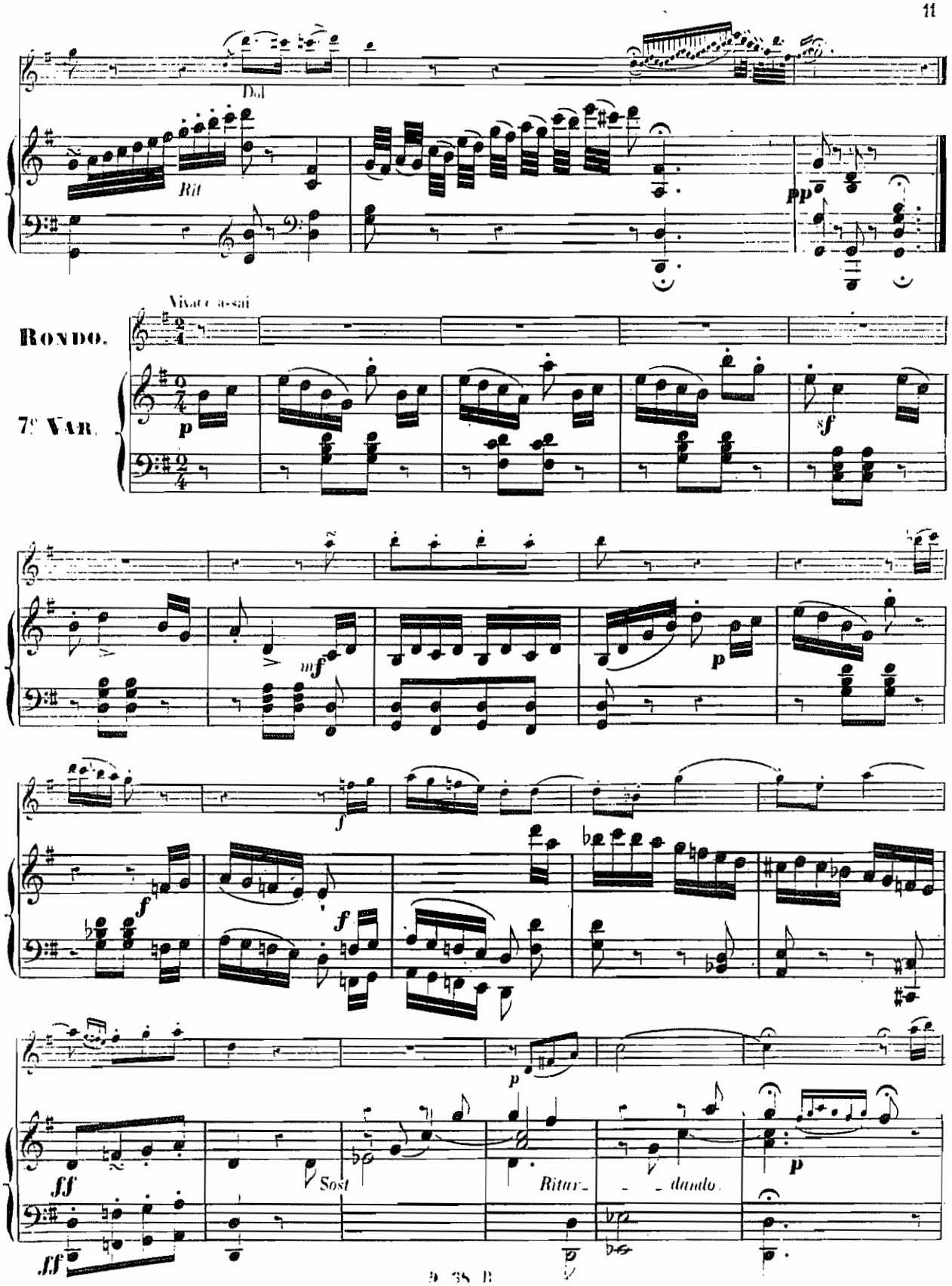
Del
Rit
pp
Vivace assai
RONDO.
7e VAR.
p
sf
mf
f
f
f
p
p
ff
ff
Sost
Ritar
dando
p

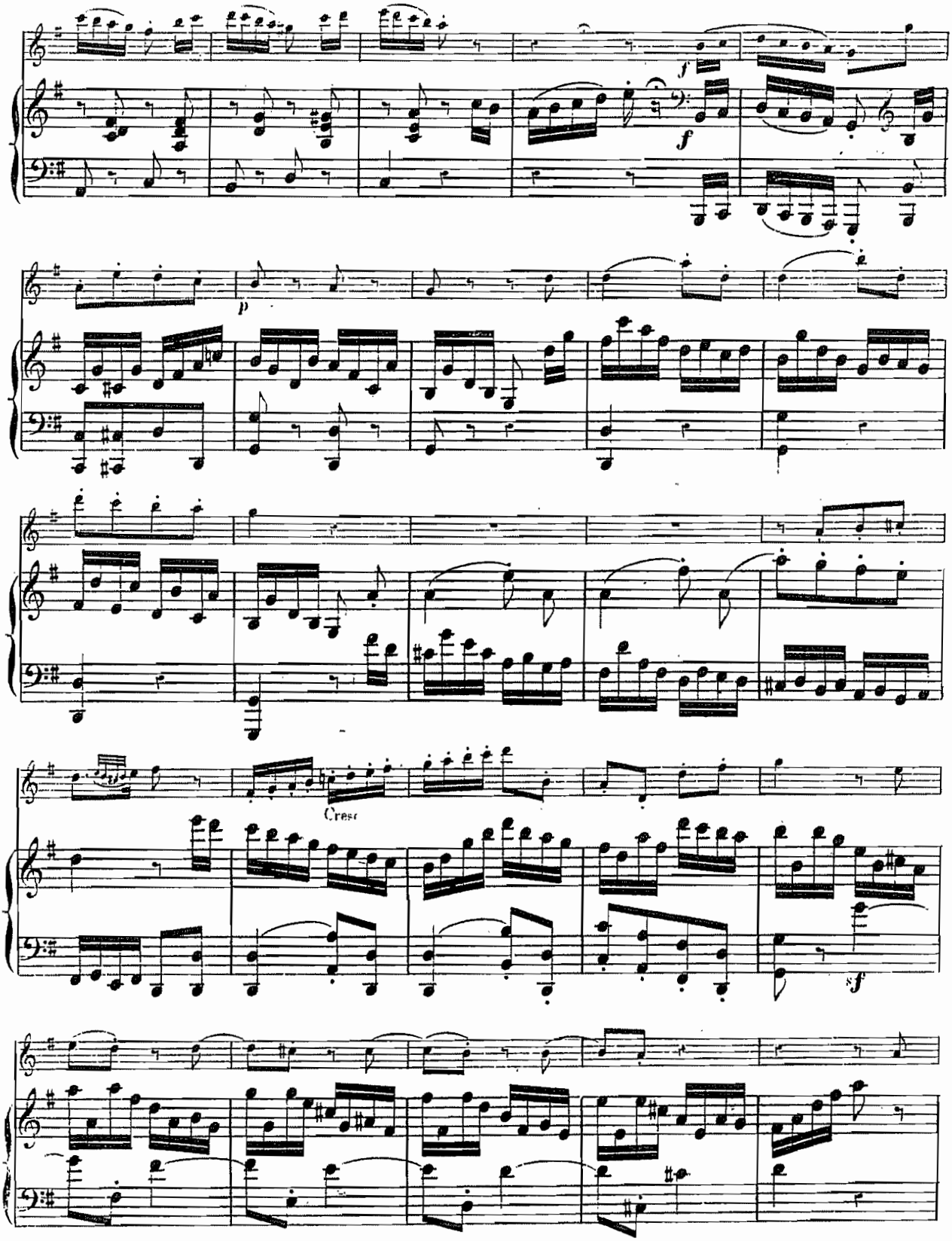
f
f
p
Cresc
sf

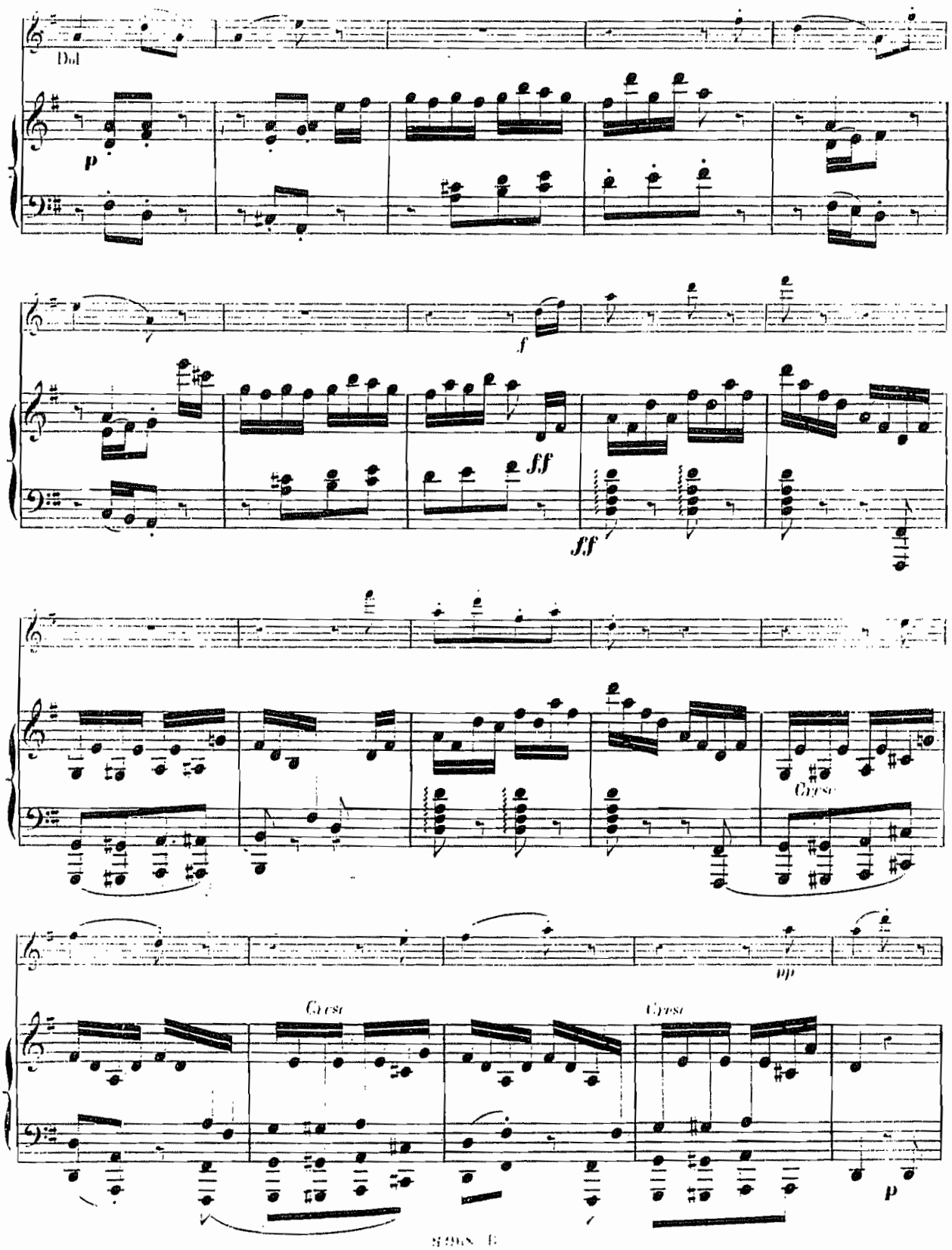
Dol
p
f
ff
ff
Cresc
Cresc
Cresc
pp
p

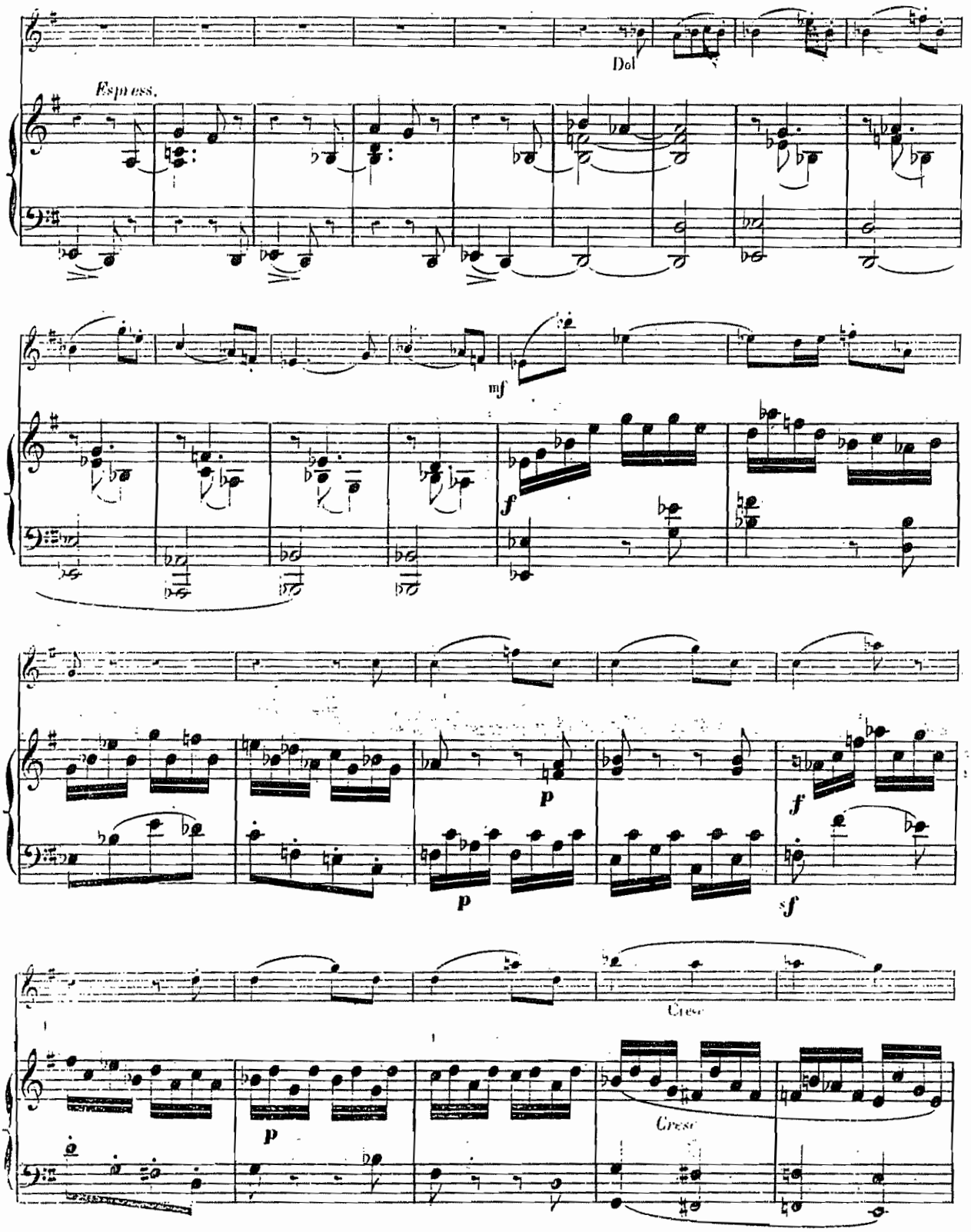
Dol
Espress.
mf
f
p
p
f
sf
Cresc
Cresc
p

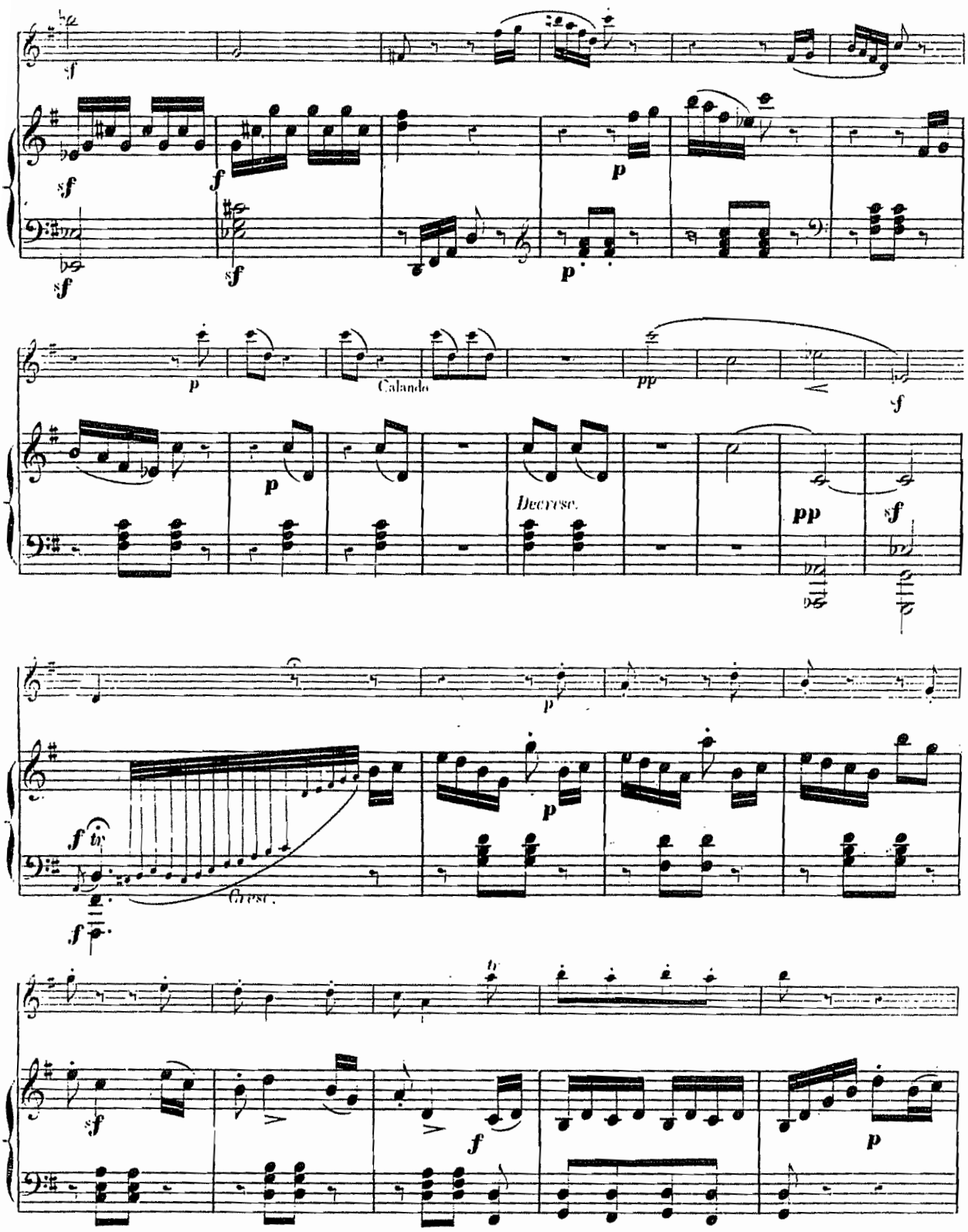
Calando
Decrese.
Cresc.

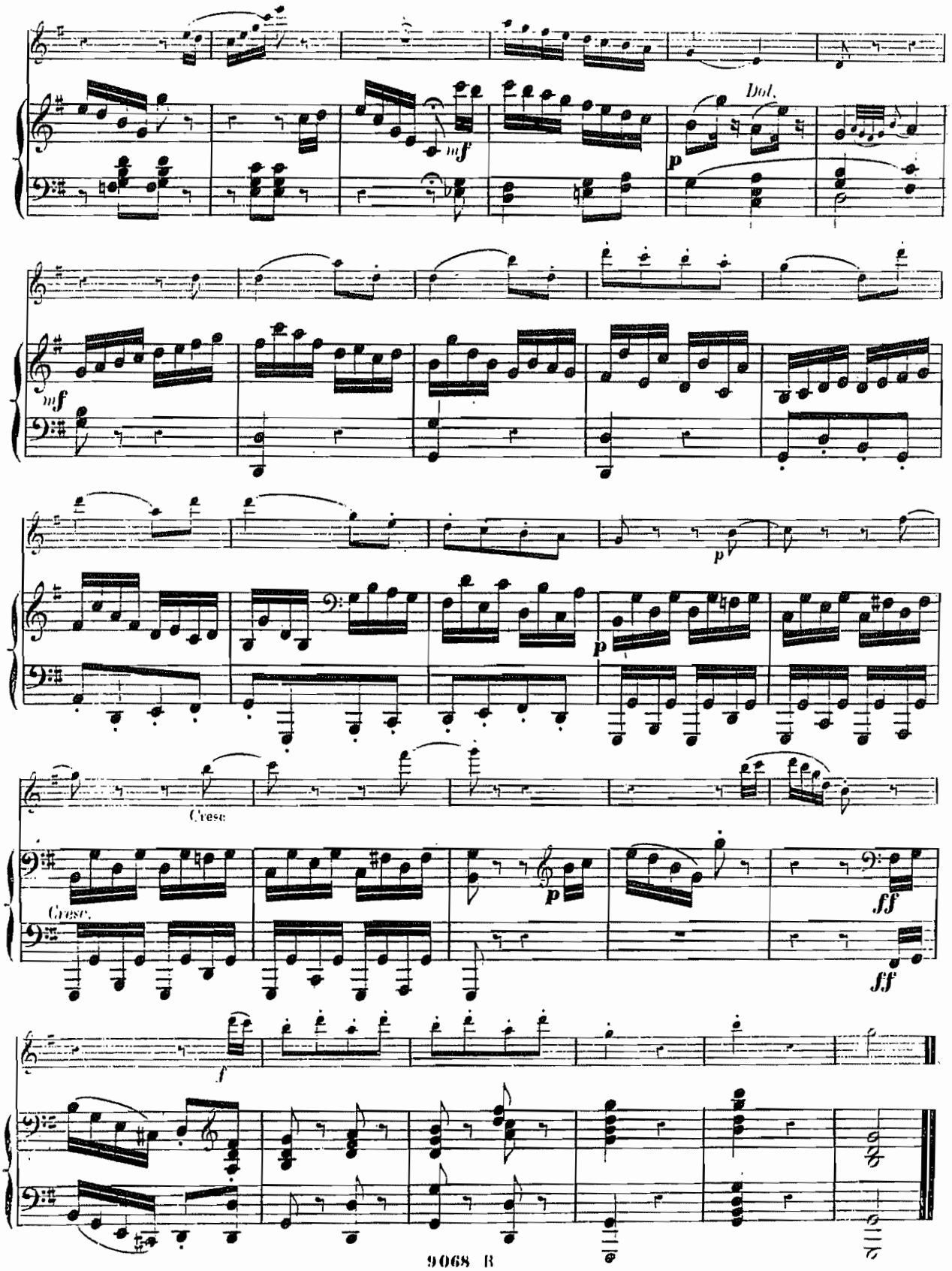
Dol.
mf
p
Cresc.
ff
f

2 Variations sur la romance de l'opéra

UNE FOLIE

de MÉHUL

"Je suis encor dans mon printemps"

VIOLON ou FLÛTE.

J. N. HUMMEL. Op. 44.

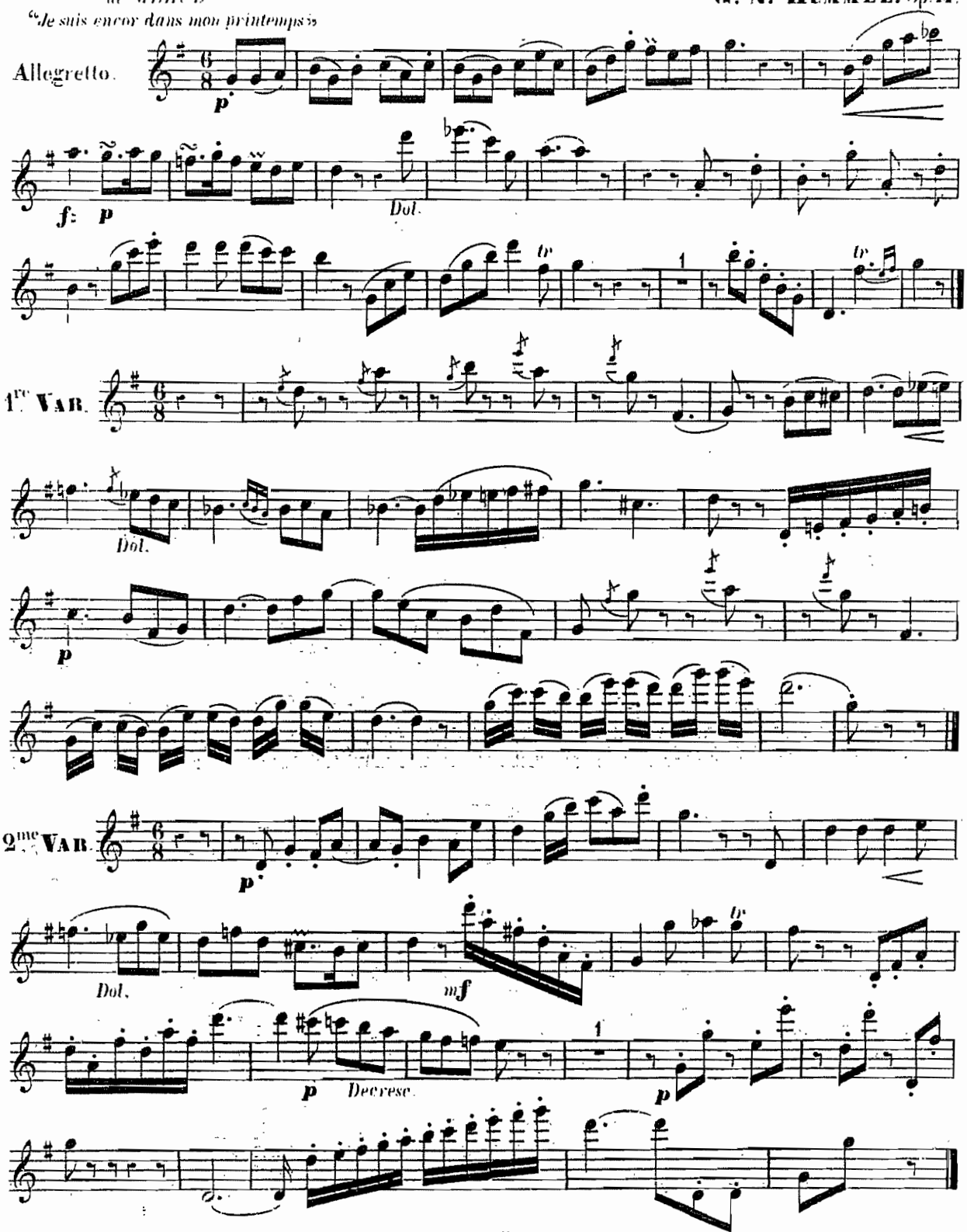

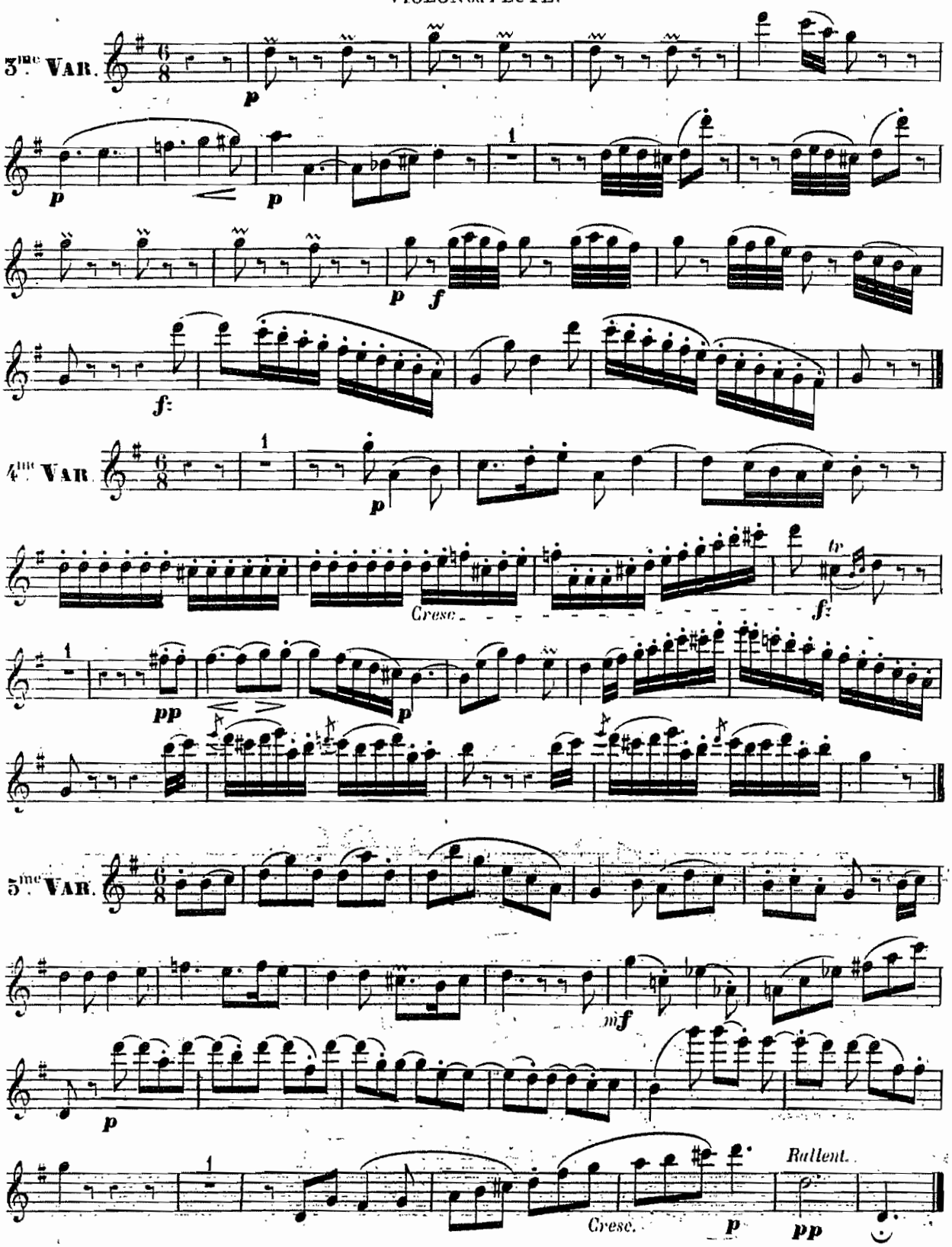
3me VAR.
4me VAR.
5me VAR.
Cresc.
Rallent.
Cresc.

Larghetto sempre legato sostenuto.

6me VAR.

p

Con espressione.

Dol.

f *p*

Dol.

Vivace assai.

RONDO. 7me VAR.

f

p

f *p*

Cresc.

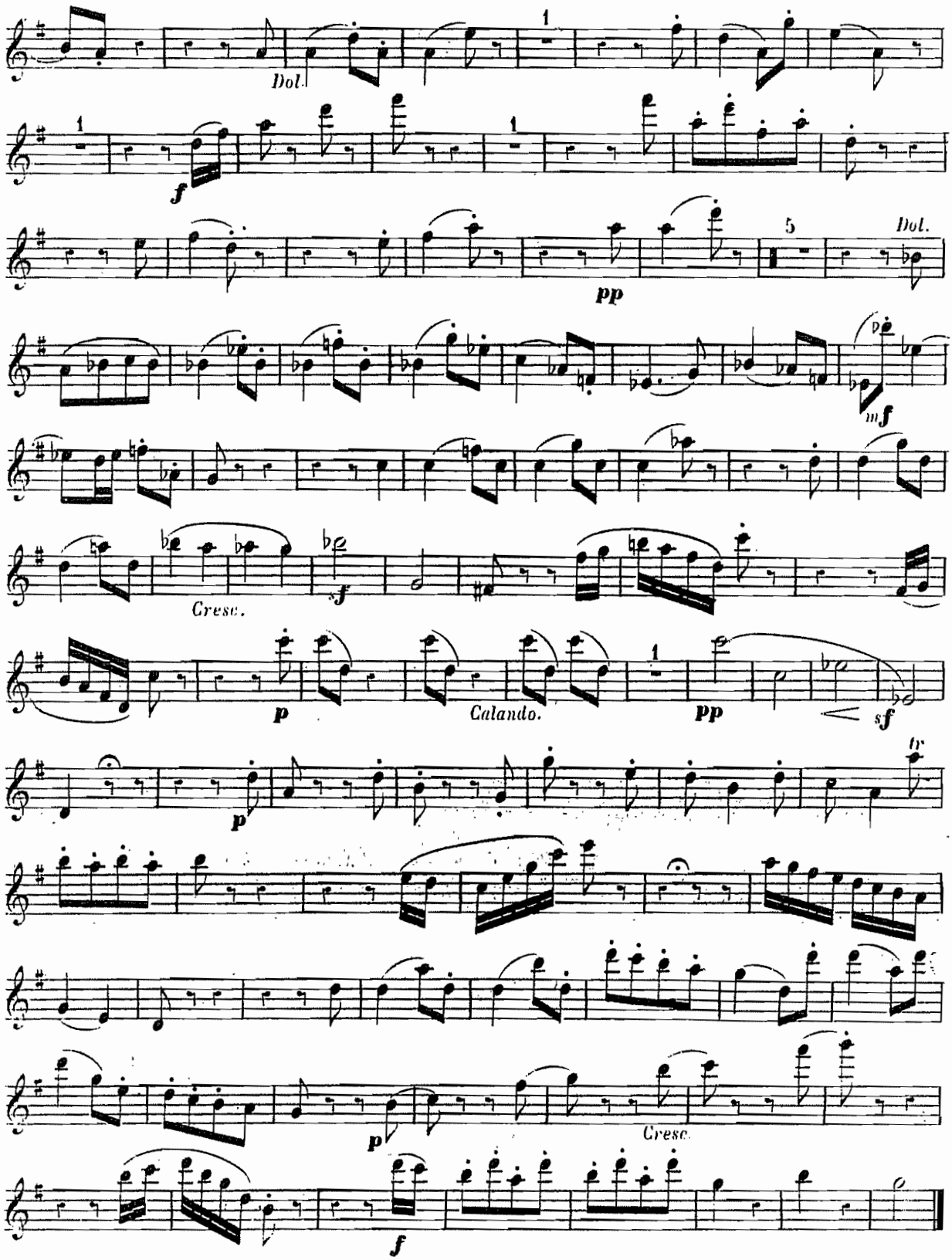
Dol.
f
pp
Dol.
mf
Cresc.
sf
p
Calando.
pp
sf
tr
p
Cresc.
f