TRIO.

J. N. Hummel, Op. 12.

Allegro agitato.

Violino.

Violoncello.

Pianoforte.

pizz.

p sotto voce

p

Allegro agitato.

p

arco

pp

calando

dimin.

ritard.

cresc.

A

p

f

fp

espress.

sf

dolce

B

C

D

cresc.

decresc.

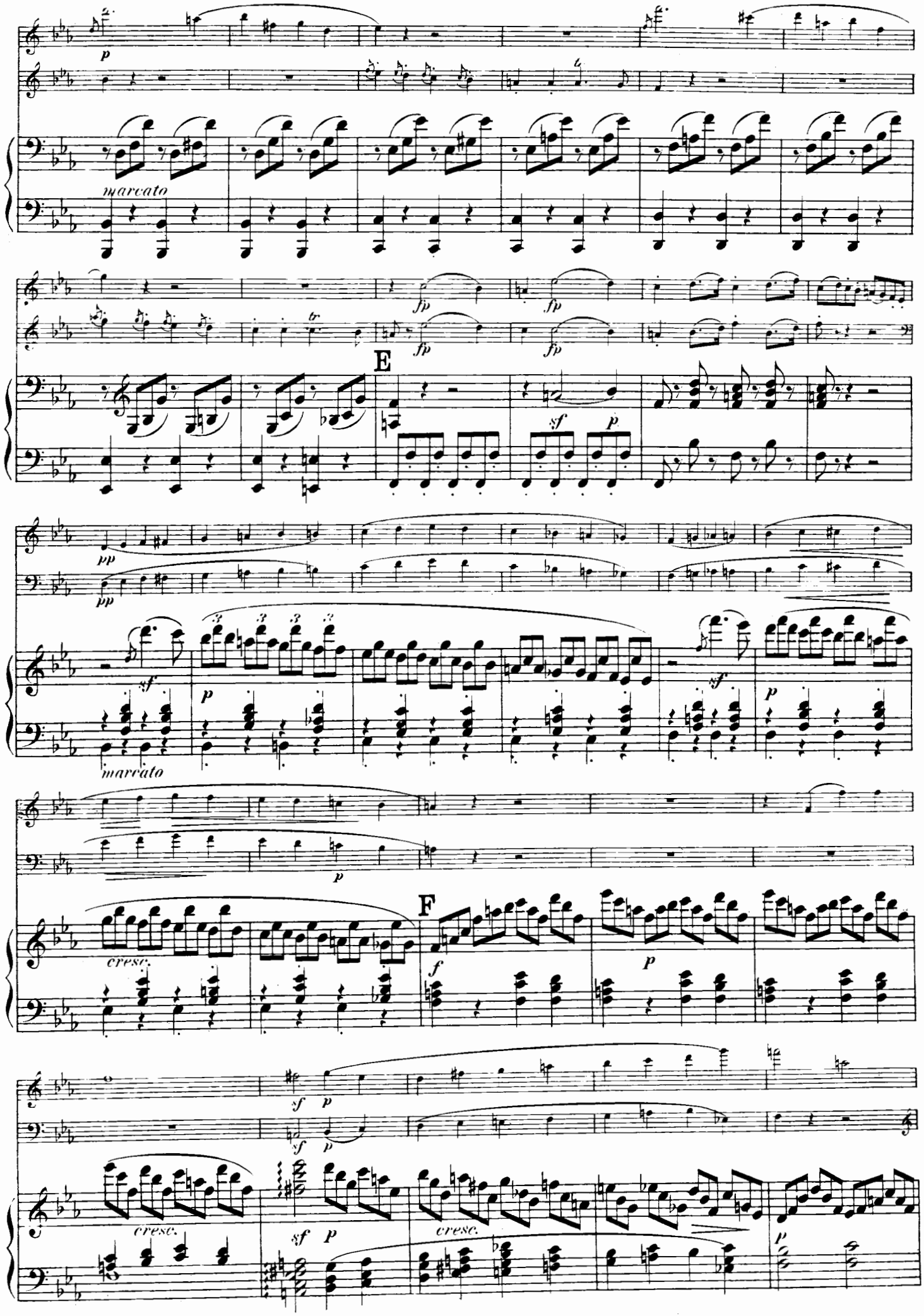
marcato
E
marcato
cresc.
F
cresc.
cresc.

ten. ten.

p dolce

G

mf

p

f

cresc. cresc.

f f

p mf f

p sf

cresc.

ff

p

p mezza voce

p cantabile

H sempre legato

p

mf

sf sf p

sf

cresc.

f p

fp f

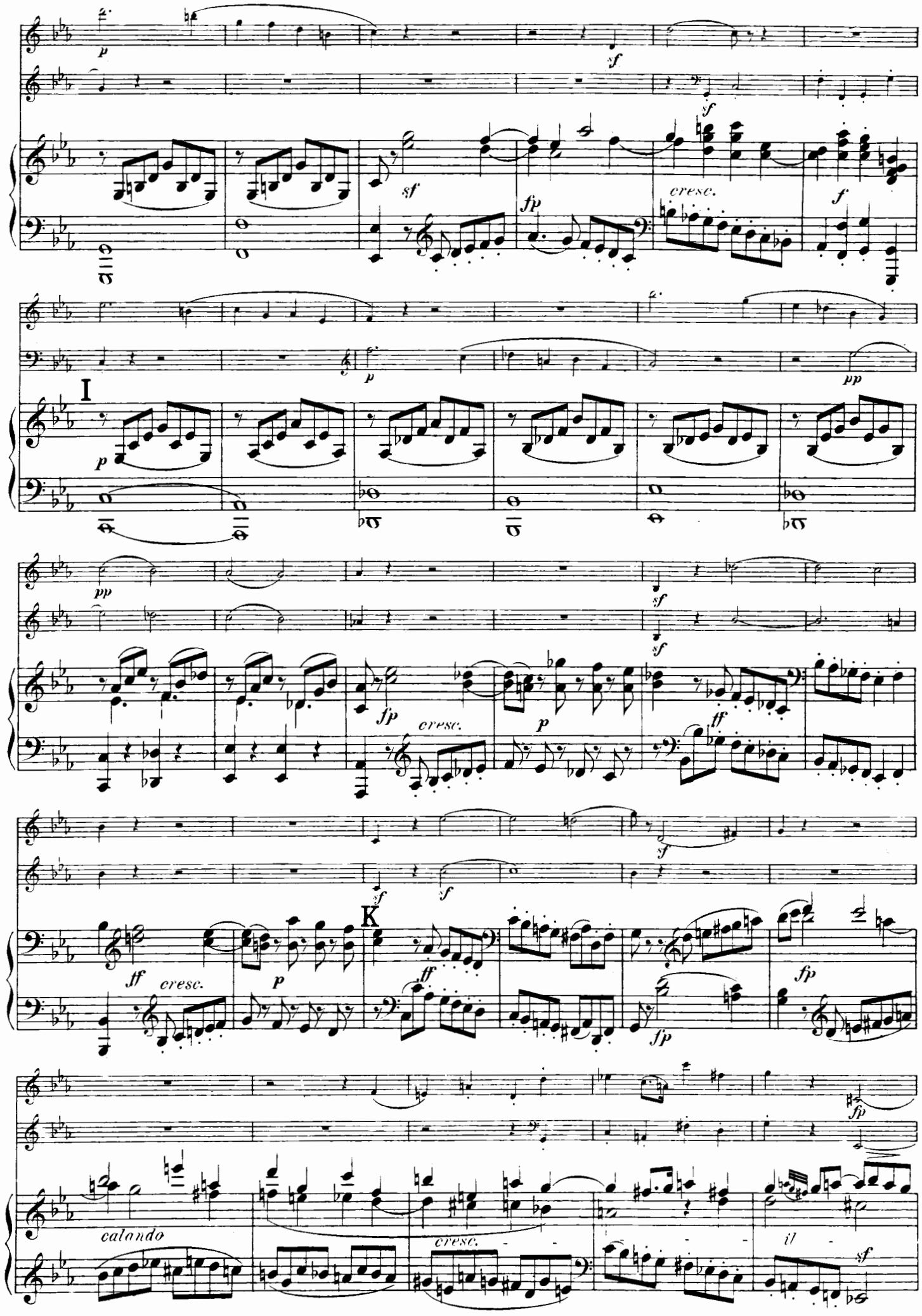
I
K
cresc.
calando
il

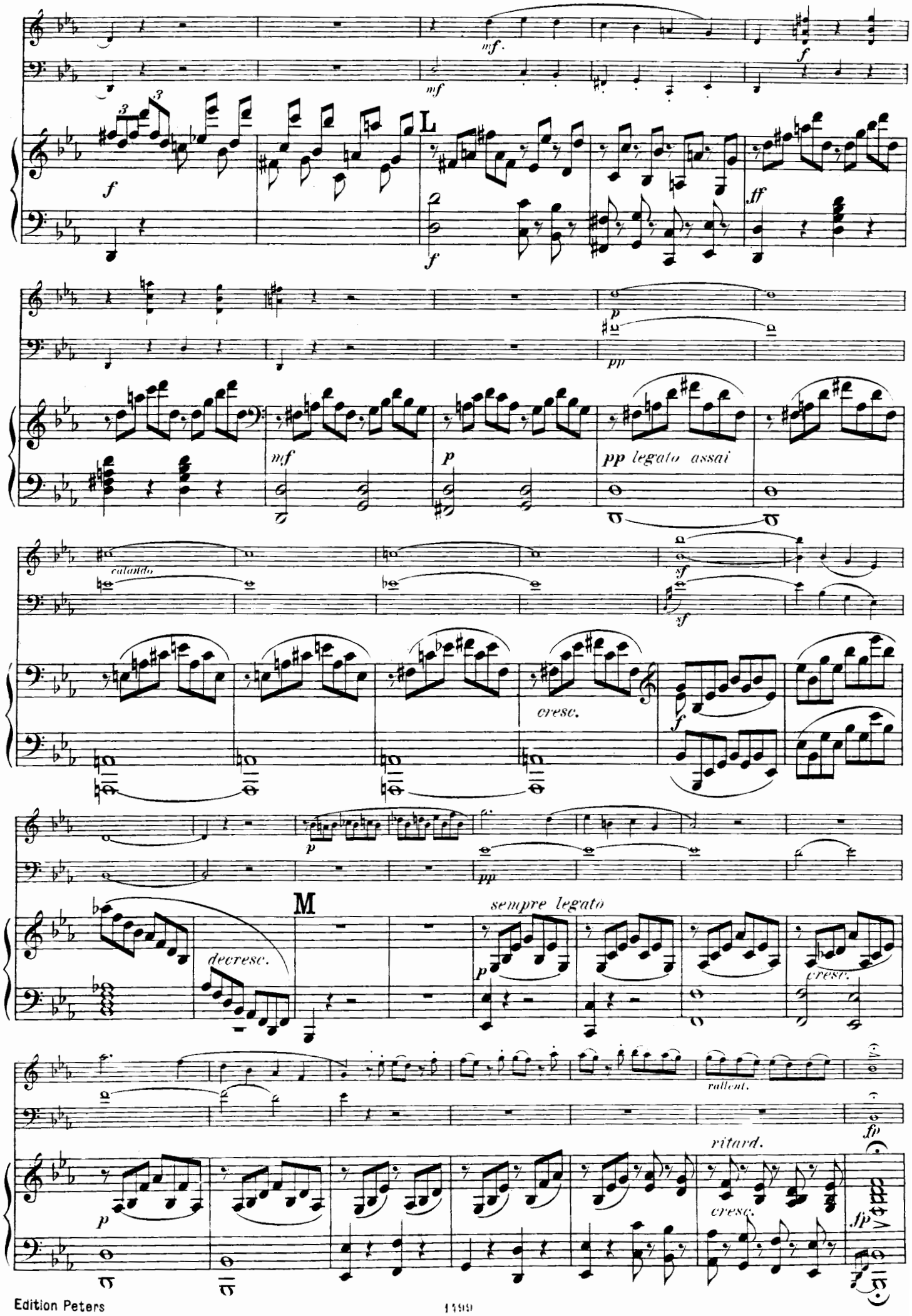
L
pp legato assai
calando
cresc.
M
sempre legato
decresc.
cresc.
rallent.
ritard.
cresc.

N

cresc.

dolce

O

P

dolce

cresc.

Q

marcato

cresc.

R

S

T

calando

cresc.

rallent.

col cembalo

a piacere

calando

ten.

Andante.

cantabile

cresc.

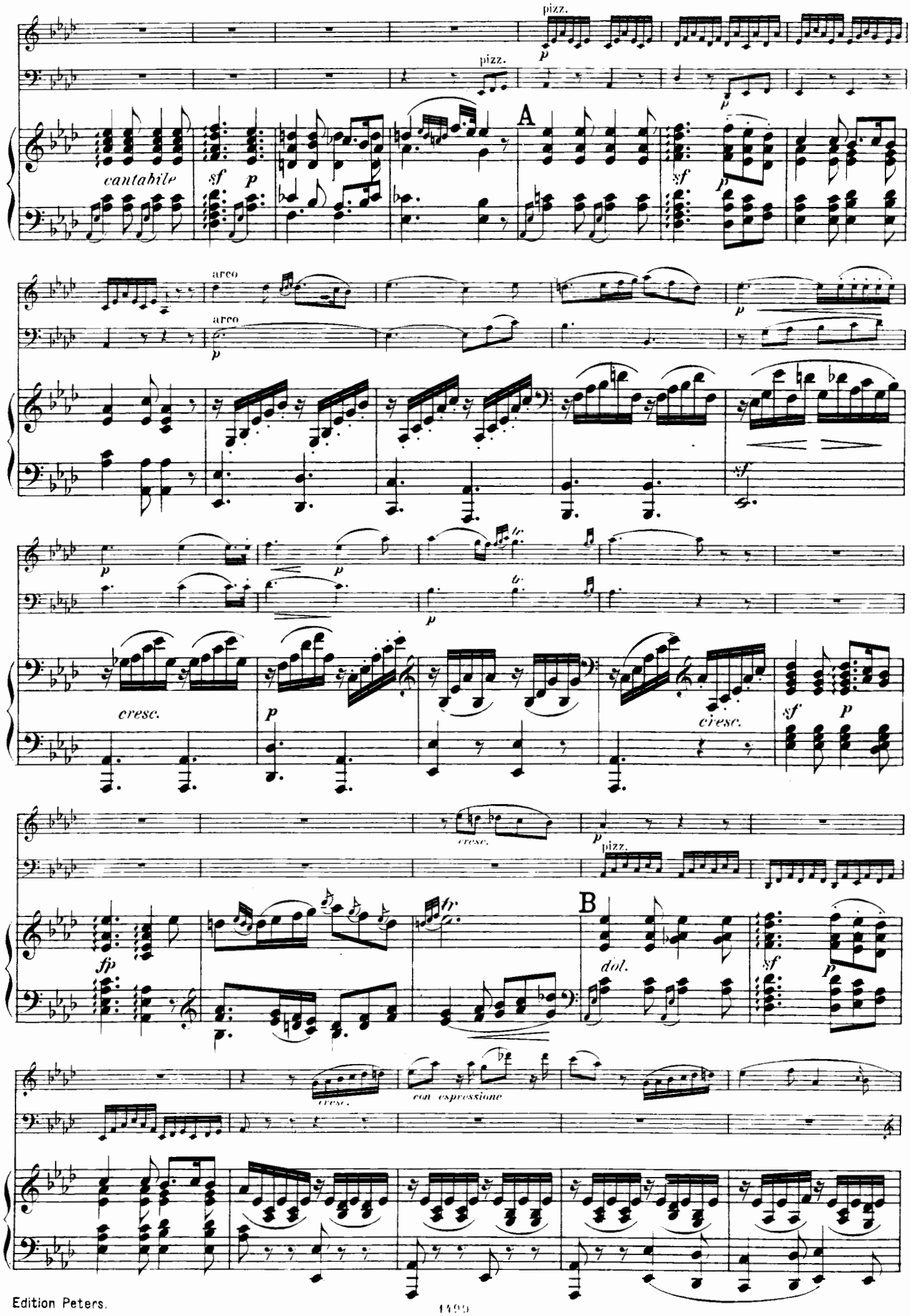
pizz.
pizz.
A
cantabile
sf
p
arco
arco
p
p
p
p
p
cresc.
p
cresc.
sf
p
cresc.
p
pizz.
B
fp
dol.
sf
p
cresc.
con espressione

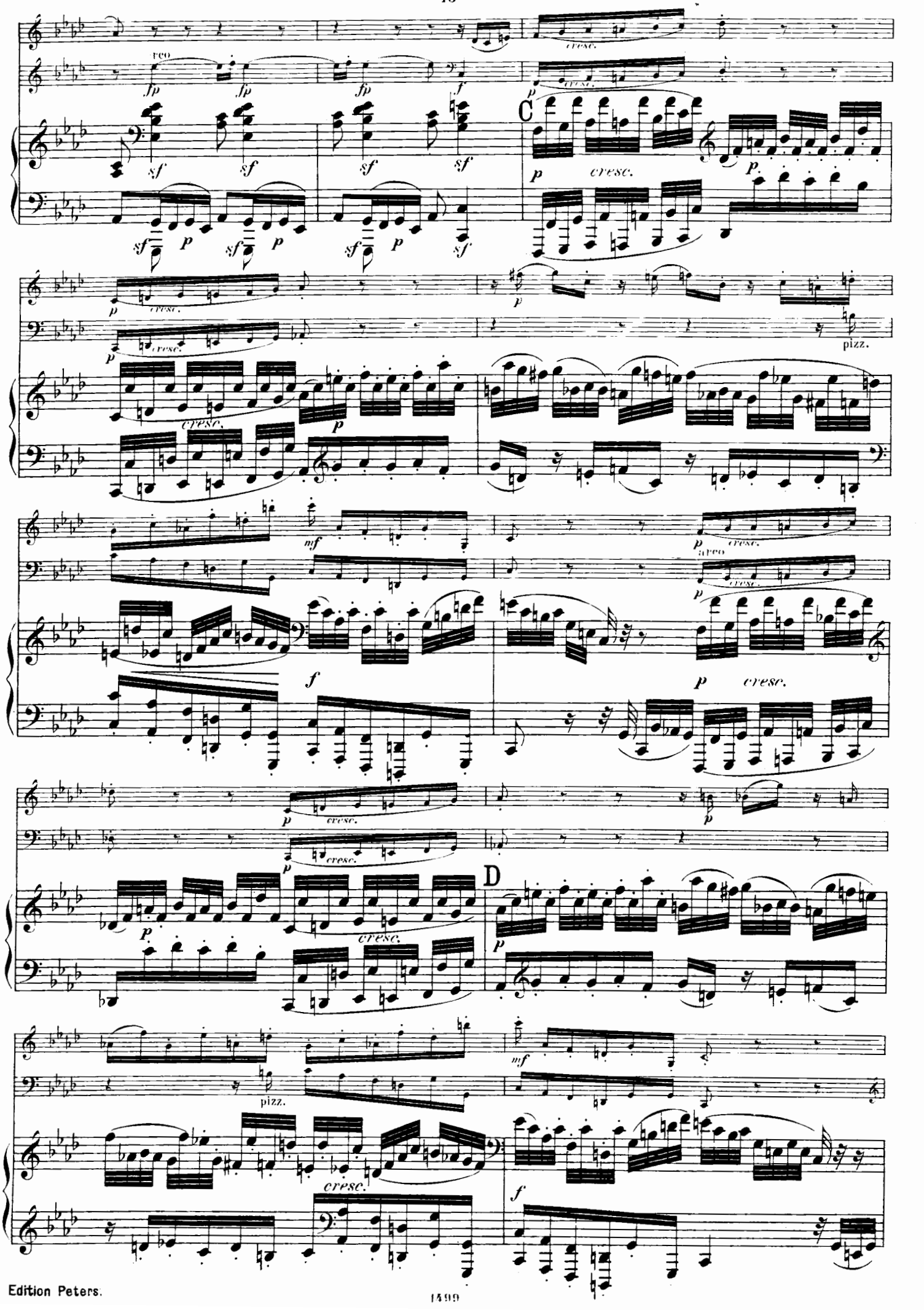
rco
fp
sf
p
f
cresc.
C
pizz.
mf
arco
D

arco

f

p

pp

cresc. *p*

sf

p *cresc.*

p *cresc.*

p *cresc.*

p *cresc.*

E

cresc.

p

cresc.

p

p

pizz.

cresc.

mf

p

cresc.

f

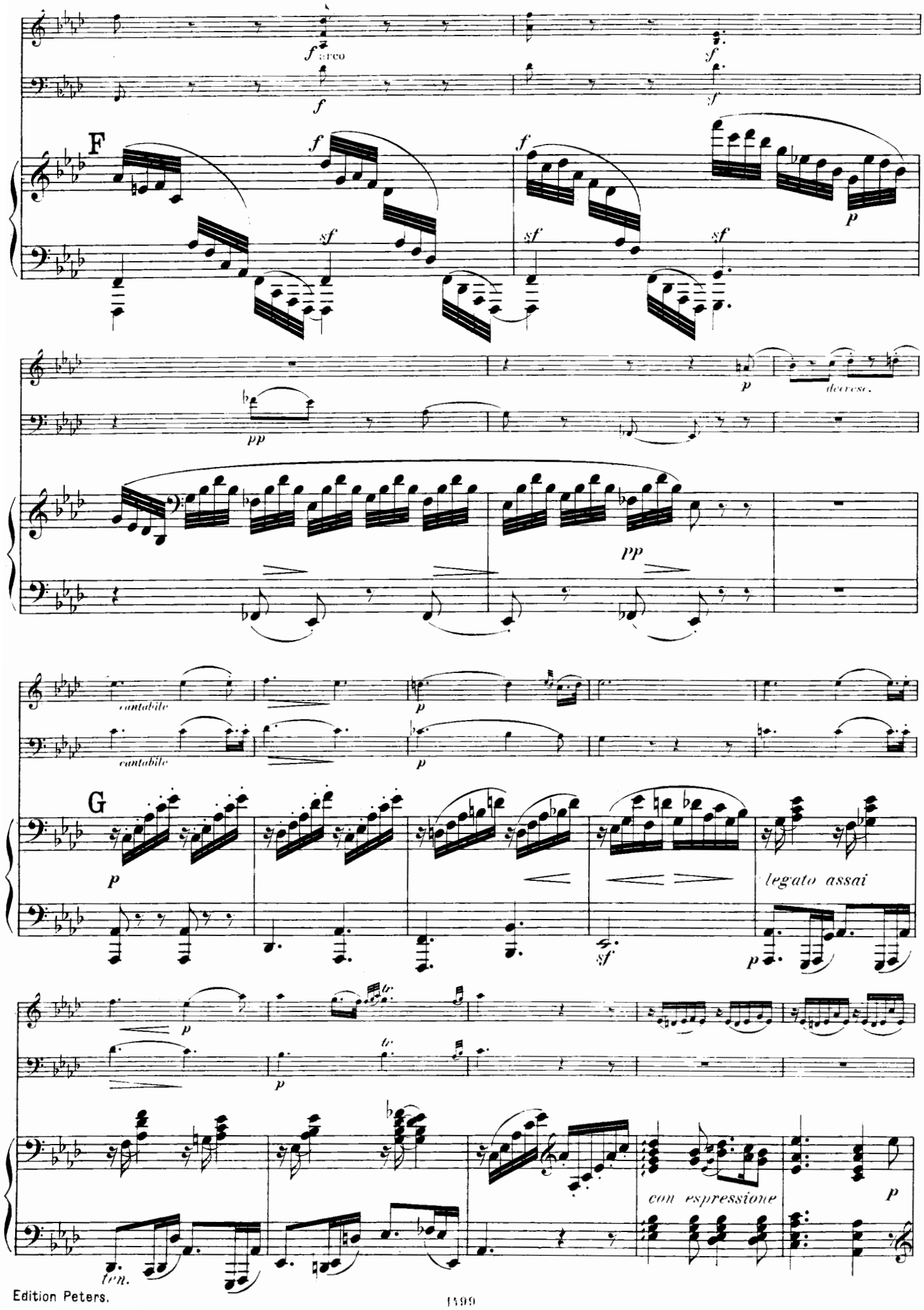
F
arco
decresc.
cantabile
G
legato assai
con espressione
ten.

H

I

cresc.

decrese.

cresc.

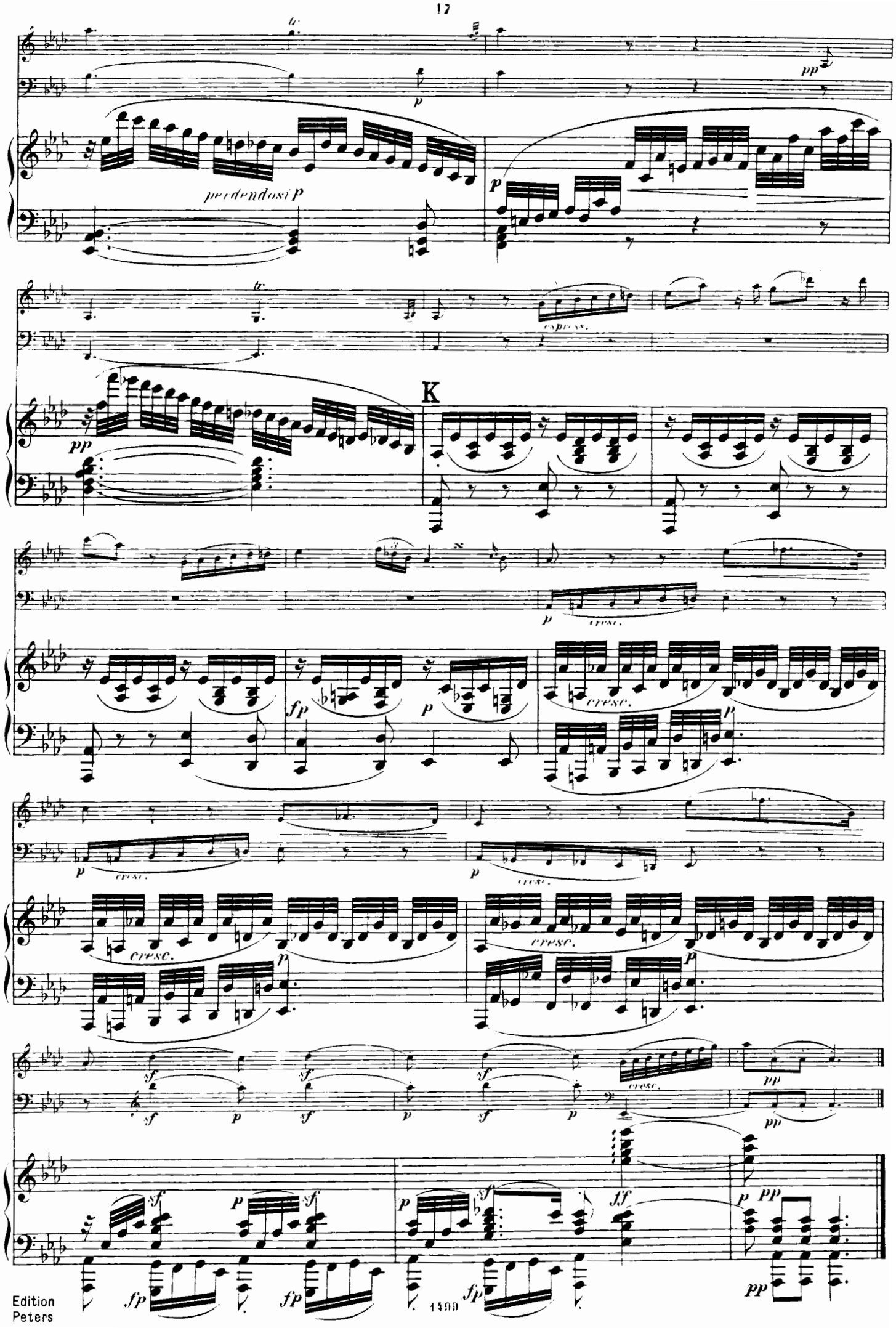
perdendosi p
espress.
K
cresc.
cresc.
cresc.
cresc.
cresc.
cresc.

Finale.

Presto.

Presto.

A

B

C

Edition Peters.

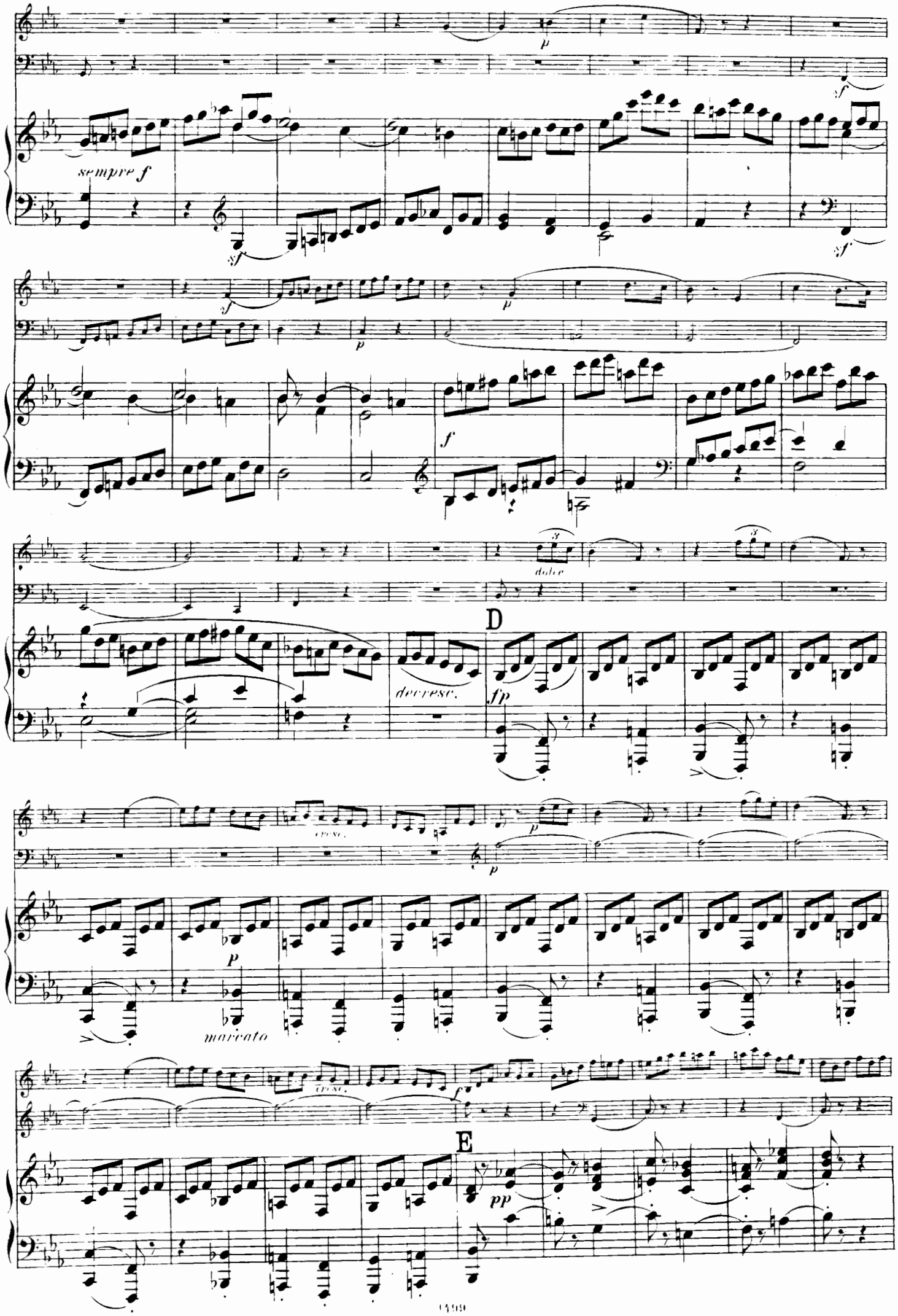
sempre f
sf
p
f
dolce
D
decresc.
fp
cresc.
marcato
E
pp

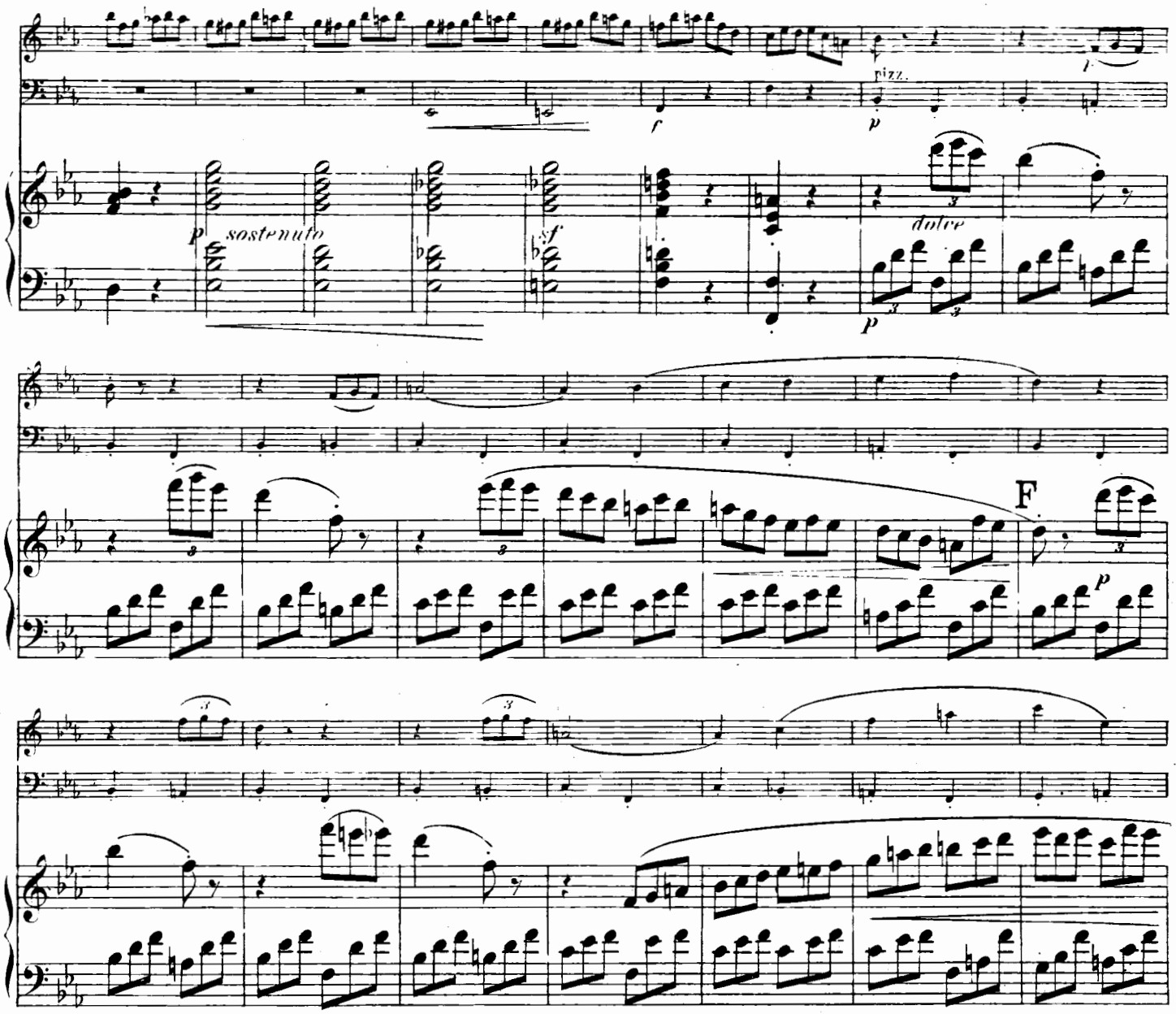
pizz.
sostenuto
dolce
F
arco

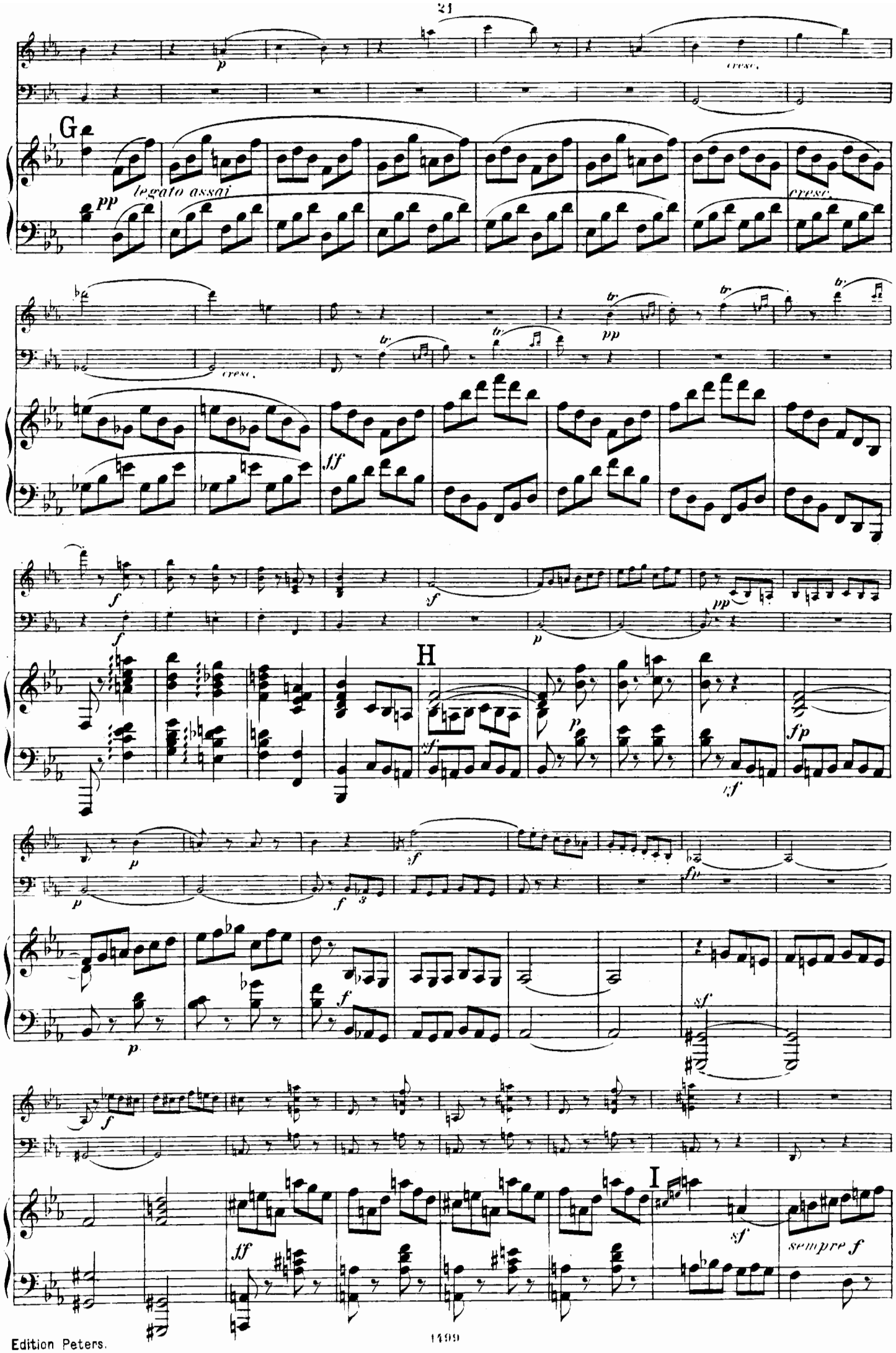
G
legato assai
cresc.
H
I
sempre f

sempre legato

cresc.

M

N

b.

mf

p

sf

sf

p

pp

lamentevole

pp

mf

0

p

dolce

decresc.

fp

p

pp

marcato

mf

mf

P

cresc.

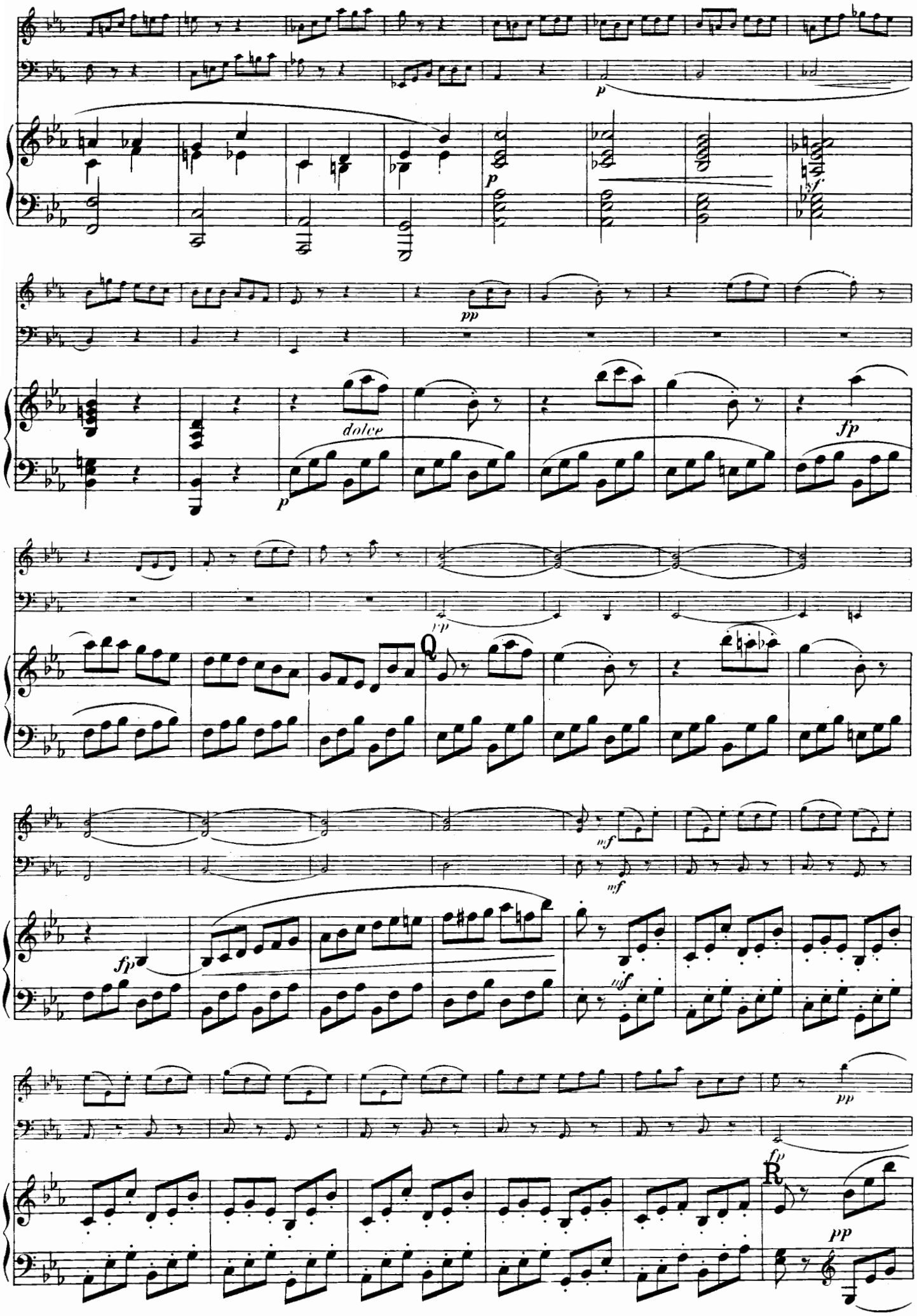
p
p
sf
pp
dolce
p
fp
pp
Q
mf
mf
fp
mf
pp
fp
R
pp

legato assai

S

T

cresc.

U

cresc.