Original Compositions

for the

Organ

No. 419.

THEME WITH VARIATIONS AND FUGUE

BY

ALFRED HOLLINS.

PRICE TWO SHILLINGS AND SIXPENCE NET.

LONDON: NOVELLO AND COMPANY, LIMITED.
NEW YORK: THE H. W. GRAY CO., SOLE AGENTS FOR THE U.S.A.

Copyright, 1911, by Novello & Company, Limited.

To my friend W. Wolstenholme.

THEME with VARIATIONS and FUGUE.

Alfred Hollins.

Maestoso. ♩=84.

MANUAL.

PEDAL.

ff Gt

marcato

ff

Adagio.

pp Sw.

Andante. ♩=76.
molto legato

p Sw. Geigen 8 ft

Add 8 ft to Sw.

mf

Copyright, 1911, by Novello & Company, Lim

I. *Scherzando.*

Ch. soft Flute 8 ft

p

pp

poco rit.

p staccato

Sw. 8 ft with Oboe

Soft 16 & 32 ft
Sw. to Ped.

Soft 16 & 8 ft
32 in

legato

Sw. to Ped. in

II. *Poco tranquillo con espress.*

Reed Solo. Trem. ad lib.

p

Flute 8 ft

Soft 16 & 8 ft

cresc.

dim.

p

dim.

pp

Trem. off

III. *Con moto.* ♩= 88.

Sw. Oboe

P

Ch. or Solo Clarinet

Soft 16 & 8 ft

IV. *Maestoso.* ♩= 76.

ff G!

ff *legato*

G! to Ped.

V. *Andante.* ♩=76.

Ch. Flute 8 ft

non legato

Sw. Oboe or Vox Humana with Trem.

VI. *Solennemente.* ♩=72.

Gt Diapasons 16 & 8 ft
Sw. 8 ft Reeds coupled

legato

Ped. 32, 16 & 8 ft Gt coupled

cresc.

dim.

f

poco

a

poco dim.

p

pp

rall.

VII. GAVOTTE.

Allegretto. ♩=112.

* Ch. Flute 8 ft

Sw. 8 ft with Oboe.

* If desired the passage between the asterisks may be omitted.

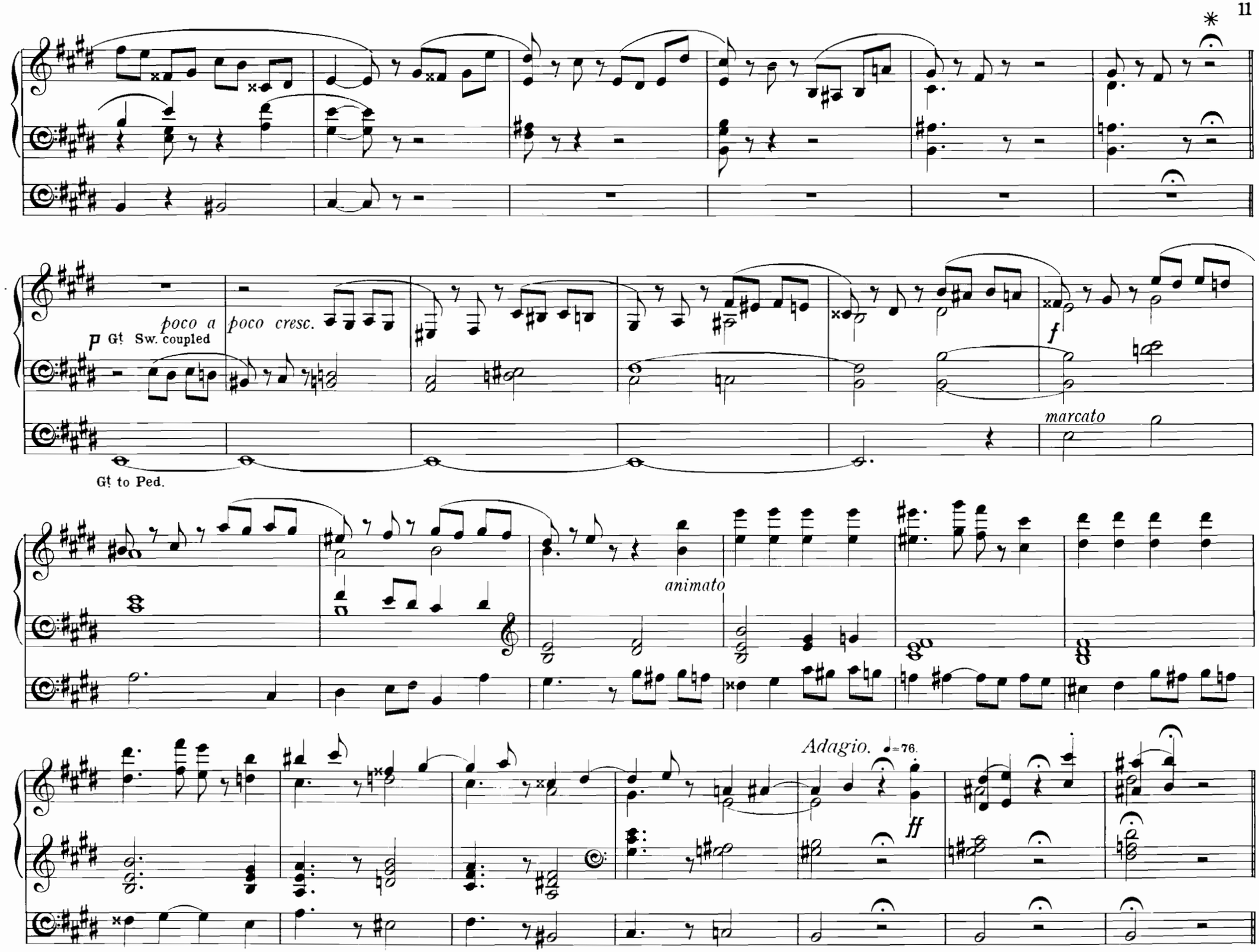
poco a poco cresc.
p Gt Sw. coupled
f
marcato
Gt to Ped.
animato
Adagio. ♩=76.
ff

FUGUE.

Allegro. 𝅗𝅥=88.

f Gt. 8 ft. 4 ft. Sw. 8 ft. Reeds coupled

Add Full Sw.

f

ff

f poco rit.

Full Sw.

a tempo

Sw.

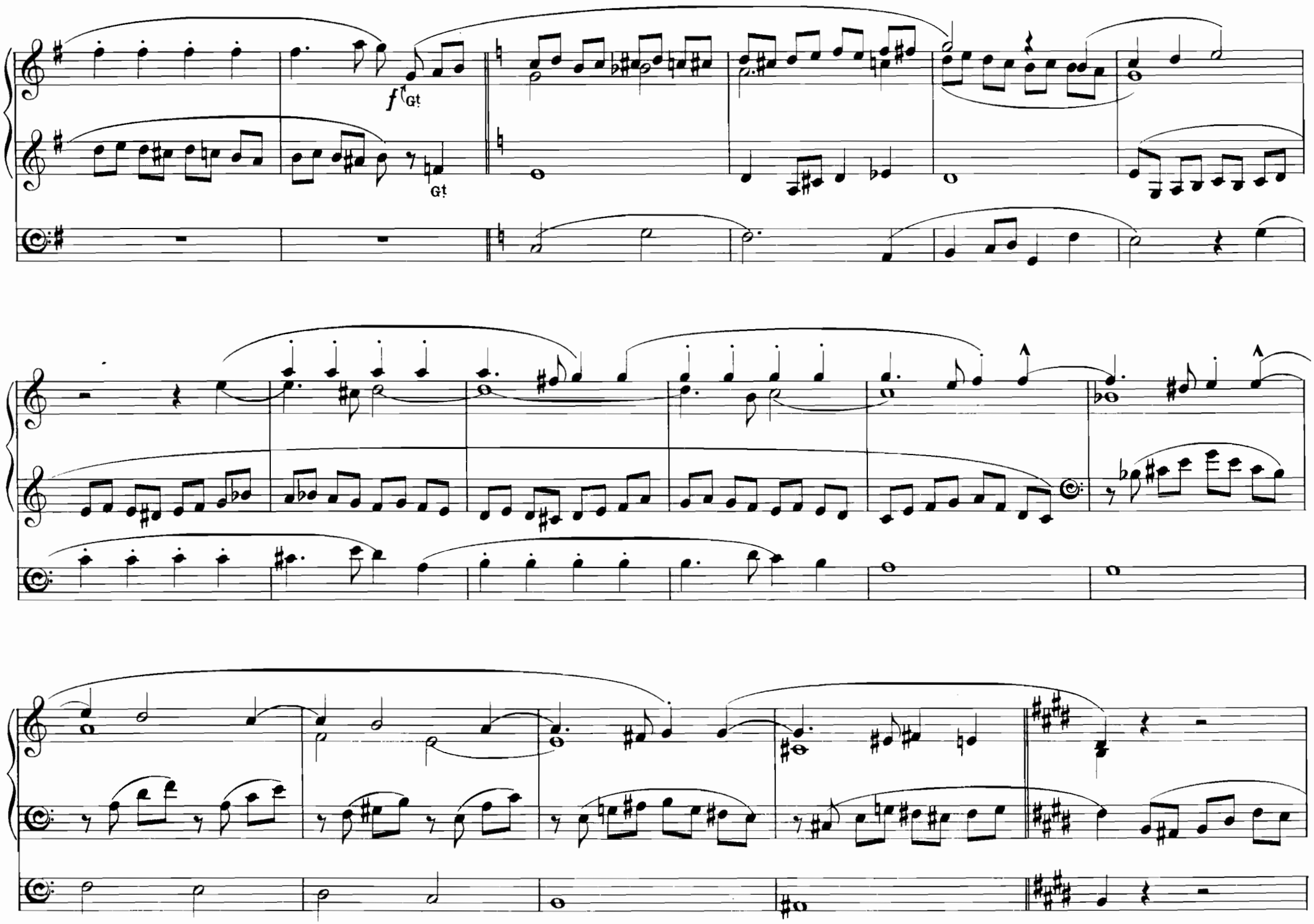
f
Gt
Gt

poco cresc. ed animato

ff

Molto maestoso.

rit.

marcato

Tuba to Ped.

poco animato

poco rit.

f a tempo

poco a poco cresc.

ff animato

Adagio molto.

fff

Novello & Company, Ltd. Engravers & Printers.

Original Compositions for the Organ.

307. FANTASIA ..... E. H. THORNE 2/-
308. MINUET AND TRIO IN E♭ ..... JOHN PULLEIN 1/6
309. CHACONNE IN C MINOR ..... D. BUXTEHUDE 1/6
310. CHORAL-PRELUDE "ALLEIN GOTT IN DER HÖH' SEI EHR" (G MAJOR 2) ..... J. S. BACH 1/-
311. PASTORAL MELODY & LAMENT JOHN E. WEST 1/-
312. FESTAL COMMEMORATION ..... JOHN E. WEST 1/6
313. SCHERZO SYMPHONIQUE CONCERTANT W. FAULKES 2/-
314. CONCERTO IN E♭ MINOR ..... HORATIO PARKER 3/-
315. PRELUDE AND FUGUE IN E MINOR ... D. BUXTEHUDE 2/-
316. PRELUDE AND FUGHETTA ... WILLIAM FAULKES 2/-
317. SPRING SONG ..... ALFRED HOLLINS 1 -
318. CHORAL-PRELUDE "ALLEIN GOTT IN DER HÖH' SEI EHR" (A MAJOR 2) ..... J. S. BACH 1/-
319. FUGA IN C ..... DIETRICH BUXTEHUDE 1/6
320. MELODY AND INTERMEZZO ... B. LUARD-SELBY 1/6
321. OVERTURE ALLA MARCIA ... E. MARKHAM LEE 1/6
322. PRELUDE AND FUGUE IN G MINOR D. BUXTEHUDE 1/6
323. RHAPSODIE (ON AN ANCIENT CHRISTMAS CAROL) WILLIAM FAULKES 2/-
324. FANTASIA ..... WILLIAM FAULKES 2/-
325. CHACONNE IN E MINOR ..... D. BUXTEHUDE 1/6
326. TWO CHORAL PRELUDES ..... D. BUXTEHUDE 1/-
327. OFFERTOIRE IN F (No. 2) ..... HAMILTON CLARKE 1/-
328. ANDANTE RELIGIOSO IN E♭ (OP. 9) ... J. W. IVIMEY 1/-
329. THREE SHORT PIECES ..... JOHN E. WEST 1/6
330. TRIO UPON THE CHORAL "HERR JESU CHRIST, DICH ZU UNS WEND" ..... J. S. BACH 1/-
331. MEDITATION ..... JOHN E. WEST 1/-
332. TWO SCHERZOS: No. 1, IN C MINOR ... C. H. LLOYD 1/-
333. TWO SCHERZOS: No. 2, IN E MAJOR ... C. H. LLOYD 1/-
334. POSTLUDE IN E FLAT ..... C. H. LLOYD 1/-
335. ANDANTINO IN D FLAT ..... H. DAVAN WETTON 1/-
336. ANDANTE MODERATO IN C MINOR FRANK BRIDGE 1/-
337. ADAGIO IN E MINOR ..... FRANK BRIDGE 1/-
338. ALLEGRO CON SPIRITO IN B FLAT MAJOR FRANK BRIDGE 1/-
39. TOCCATA AND FUGUE IN D MAJOR J. E. EBERLIN 1/-
40. TRIUMPHAL MARCH ..... ALFRED HOLLINS 2/-
41. POSTLUDE IN C MINOR ..... H. DE VRIES 1/-
42 POSTLUDE IN A MAJOR ..... H. DE VRIES 1/6
43. TOCCATA IN A MINOR ..... H. M. HIGGS 1/-
44. CANZONE ..... H. M. HIGGS 1/-
345. INTRODUCTION AND FUGATO IN A MINOR H. M. HIGGS 1/-
346. DUO IN CANON ..... H. M. HIGGS 1/-
347. ÉLEGIE ..... H. M. HIGGS 1/-
348. GRAND CHŒUR ..... H. M. HIGGS 1/-
349. TOCCATA AND FUGUE IN D MINOR ... J. E. EBERLIN 1/6
350. TOCCATA AND FUGUE IN A MINOR ... J. E. EBERLIN 2/-
351. PRELUDE AND FUGUE IN F SHARP MINOR DIETRICH BUXTEHUDE 2/-
352. PASTORALE IN D MAJOR FREDERICK W. PRIEST 1/-
353. PRELUDE AND FUGUE (SONATA IN G MINOR) PADRE G. MARTINI 1/-
354. ADAGIO (SONATA IN G MINOR) ... PADRE G. MARTINI 1/-
355. ALLEGRO AND SARABANDE (SONATA IN G MINOR) PADRE G. MARTINI 1/6
356. WACHET AUF (SLEEPERS, WAKE). CHORAL PRELUDE ..... J. S. BACH 1/-
357. PRELUDE AND FUGUE ... ANTHONY H. POLLEN 1/-
358. PRELUDE AND FUGUE IN F ..... D. BUXTEHUDE 1/6
359. IMPROMPTU IN A MAJOR ..... A. M. GOODHART 1/-
360. CANZONA IN G MINOR ..... G. FRESCOBALDI 1/6
361. FUGUE IN A FLAT MINOR ..... JOHANNES BRAHMS 2/-
362. WEDDING MARCH ..... WILLIAM FAULKES 1/6
363. FUNERAL MARCH ..... WILLIAM FAULKES 1/-
364. BALLADE IN C ..... WILLIAM FAULKES 1 -
365. CAPRICCIO (SOPRA LA, SOL, FA, MI, RE, UT) G. FRESCOBALDI 2/-
366. ALLEGRETTO GRAZIOSO ..... ALFRED HOLLINS 1/-
367. FANTASIA ..... B. LUARD-SELBY 2/-
368. CAPRICCIO (UPON THE NOTES OF THE CUCKOO) G. FRESCOBALDI 1/6
369. REVERIE ..... JOHN E. WEST 1/-
370. ROMANZA IN D ..... R. BERNARD ELLIOTT 1/-
371. THREE STUDIES ..... F. E. GLADSTONE 1/-
372. REVERIE PATHÉTIQUE ... ARTHUR E. GODFREY 1/-
373. THEME (VARIED) IN E ..... WILLIAM FAULKES 1/6
374. BRIDAL MARCH ..... ALFRED HOLLINS 1/6
375. GRAND CHŒUR (No. 2) ..... ALFRED HOLLINS 1/-
376. CAVATINA IN G ..... ERNEST NEWTON 1/-
377. CONCERT FANTASIA ..... HERBERT W. WAREING 2/6
378 FANTASIA ON OLD CHRISTMAS CAROLS WILLIAM FAULKES 1/6
379. FANTASIA ON THE OLD MELODY "URBS BEATA" WILLIAM FAULKES 1/-
380. VARIATIONS ON THE CHORALE "JESUS IST MEIN AUFENTHALT" ..... B. LUARD-SELBY 1/6
381. SCHERZO NUPTIALE ..... BERNARD JOHNSON 1/-
382. TWO CHORAL PRELUDES (SECOND SET) D. BUXTEHUDE 1/-
383. CANZONET ..... EDMUND T. CHIPP 1/-
384. PASTORALE ..... EDMUND T. CHIPP 1/6
385. ANDANTE CON MOTO ..... EDMUND T. CHIPP 1/-
386. ANDANTE VARIED ..... EDMUND T. CHIPP 1/-
387. AVE MARIA ..... EDMUND T. CHIPP 1/-
388. PASTORAL OVERTURE IN G WILLIAM FAULKES 2/-
389. GAVOTTE ..... JOHN PULLEIN 1/-
390. THREE PRELUDES (SECOND SET) JOHN E. WEST 1/6
391. DUETTINO IN G ..... ERNEST NEWTON 1/-
392. SIX SHORT AND EASY PIECES CHARLES STEGGALL 2/-
393. ELEGY AND ANDANTINO ALLA CANONE C. E. STEPHENS 1/6
394. EPILOGUE ..... HEALEY WILLAN 1/-
395. TOCCATA IN C ..... J. PACHELBEL 1/-
396. CHANSON DE JOIE ..... R. G. HAILING 1/-
397. BERCEUSE ..... ALFRED HOLLINS 1/6
398. RECERCARE IN THE DORIAN MODE GIROLAMO FRESCOBALDI 1/-
399. TOCCATA IN C MINOR ..... GEORG MUFFAT 1/6
400. TOCCATA IN F ..... GEORG MUFFAT 1/6
401. PRELUDE AND FUGUE IN B MINOR HEALEY WILLAN 1/-
402. FANTASIA (CROMATICA) ... PETER SWEELINCK 1/6
403. TROIS IMPRESSIONS: I. HARMONIES DU SOIR S. KARG-ELERT 1/-
404. TROIS IMPRESSIONS: II. CLAIR DE LUNE S. KARG-ELERT 1/-
405. TROIS IMPRESSIONS: III. LA NUIT S. KARG-ELERT 1/-
406. IN SPRINGTIME (PASTORALE) ALFRED HOLLINS 1/6
407. OFFERTORY ..... B. LUARD-SELBY 1/-
408. MEDITATION ..... FREDERICK W. PRIEST 1/-
409. POSTLUDE ..... HUGH BLAIR 1/-
410. CIACONA IN D MINOR ..... JOHANN PACHELBEL 1/6
411. TOCCATA AND FUGUE IN D ..... JOSEF SEGERT 1/-
412. TOCCATA AND FUGUE IN C ..... JOSEF SEGERT 1/6
413. TOCCATA AND FUGUE IN D & G ... JOSEF SEGERT 1/-
414. FANTASIA AND FUGUE ..... J. D. DAVIS 1/6
415 POSTLUDE ..... W. G. ALCOCK 1/6
416. PRELUDE (FOUNDED UPON SOME OLD NORTHERN CHIMES) ..... BERTRAM LUARD-SELBY 1/-
417. ELEGY (STUDY) ..... C. H. LLOYD 1/-
418. TEMPO DI MINUETTO ..... C. H. LLOYD 1/-
419. THEME WITH VARIATIONS AND FUGUE ALFRED HOLLINS 2/6

LONDON: NOVELLO AND COMPANY. LIMITED. NEW YORK THE H. W. GRAY CO., SOLE AGENTS FOR THE U.S.A.