XIII

SCHERZO

for the

ORGAN

composed by

Alfred Hollins.

PRICE

ONE SHILLING AND SIXPENCE

NET.

LONDON

Novello & Co., Ltd.

ORIGINAL COMPOSITIONS (NEW SERIES). No. 51.

MADE IN ENGLAND

To my friend John Connell.

Sw. 8 ft with soft Reed.
Gt or Ch. Flutes 8 & 4 ft
Ped. Soft 16 & 8 ft

SCHERZO.

Alfred Hollins.

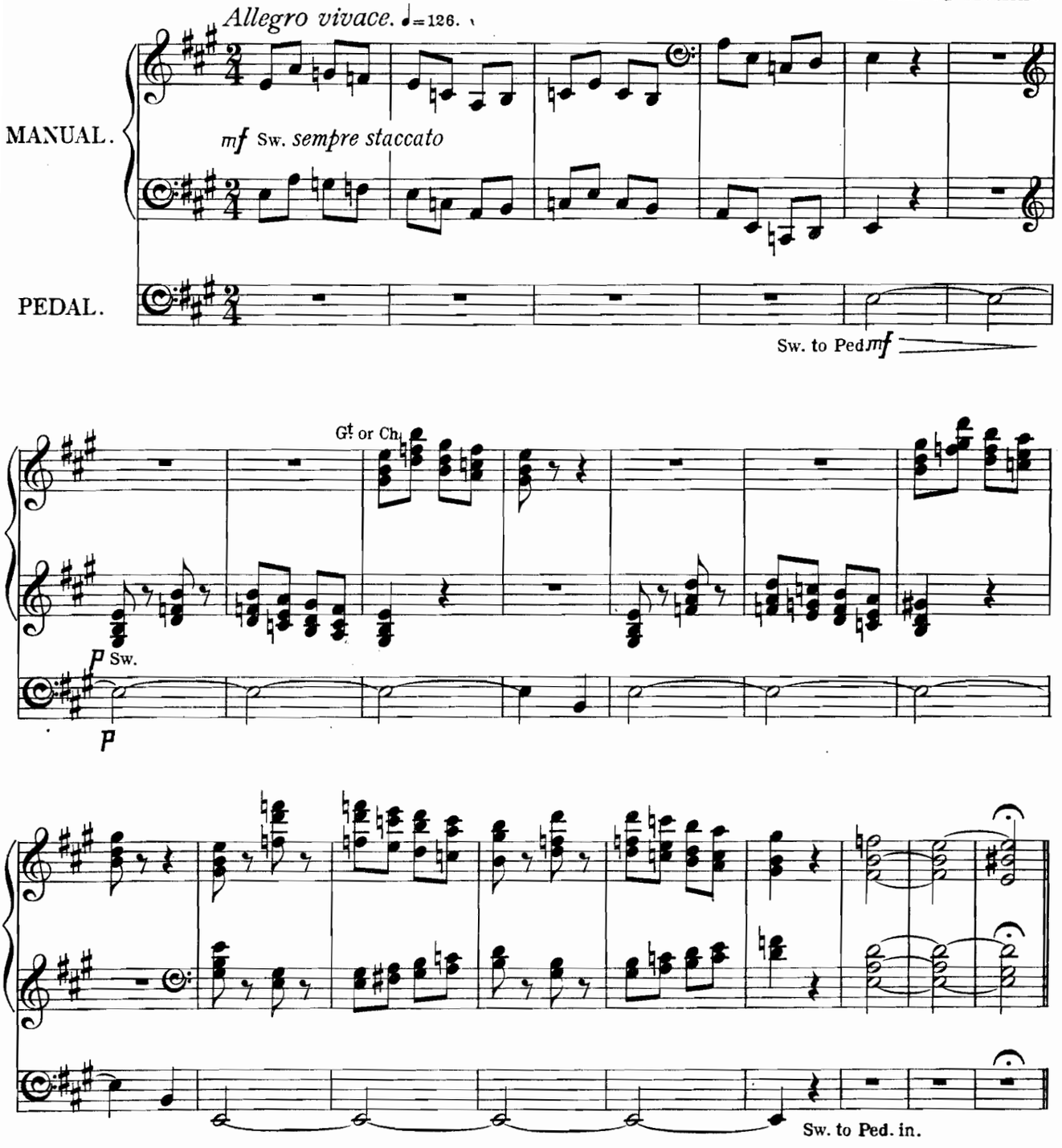

14417
Copyright, 1917, by Novello & Company, Limited.

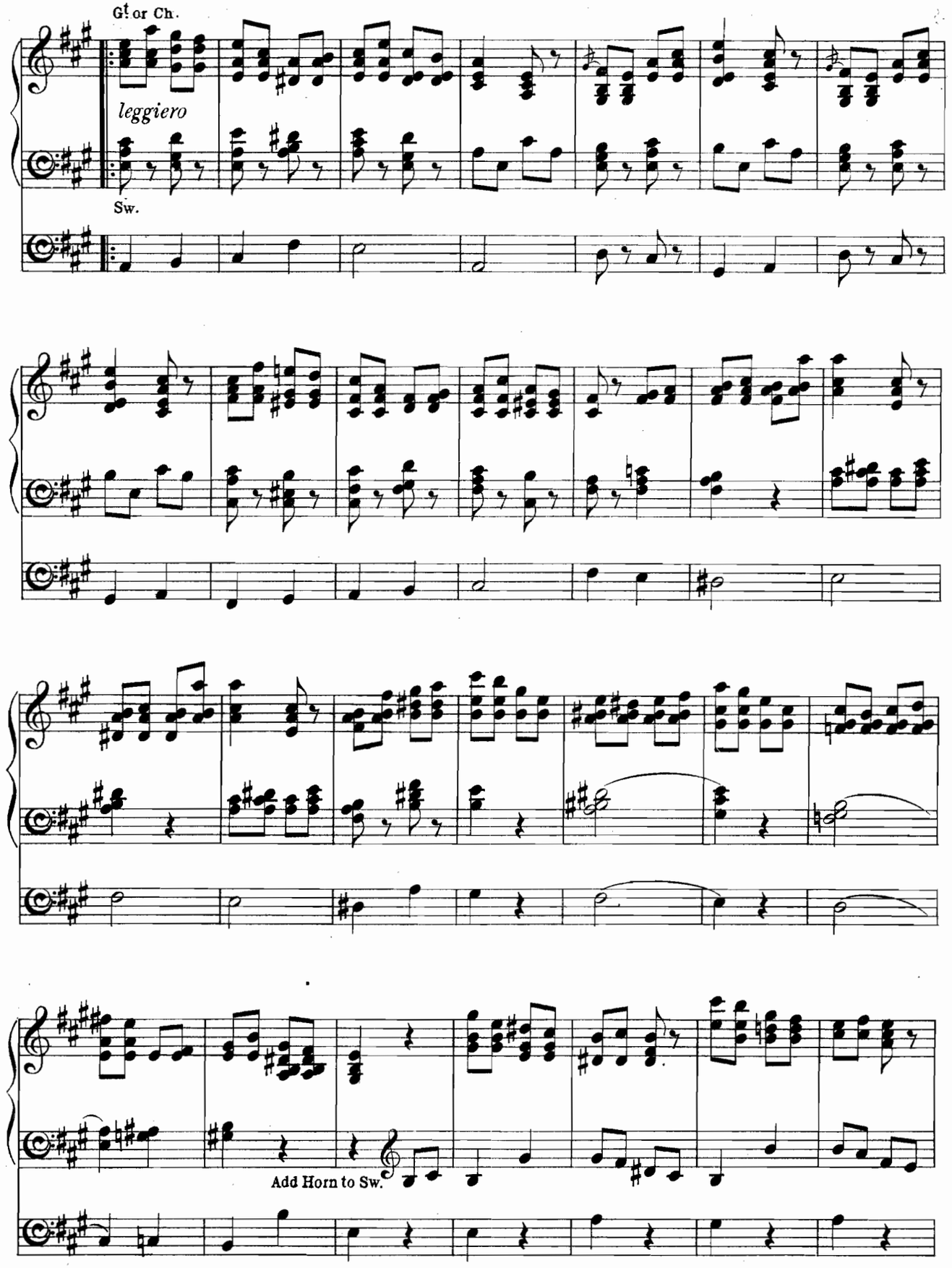
G! or Ch.
leggiero
Sw.
Add Horn to Sw.

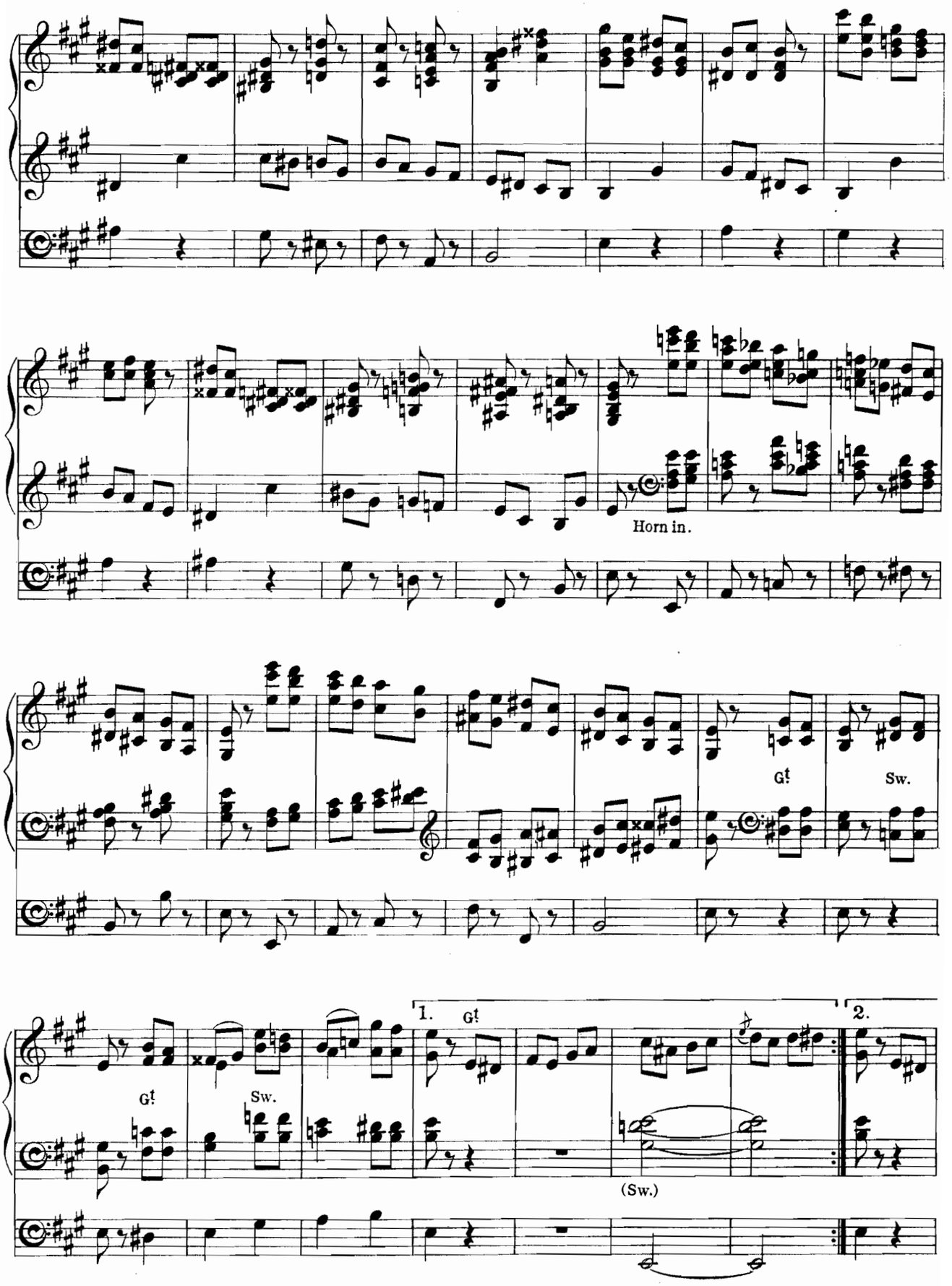
Horn in.
G!
Sw.
G!
Sw.
1.
G!
2.
(Sw.)

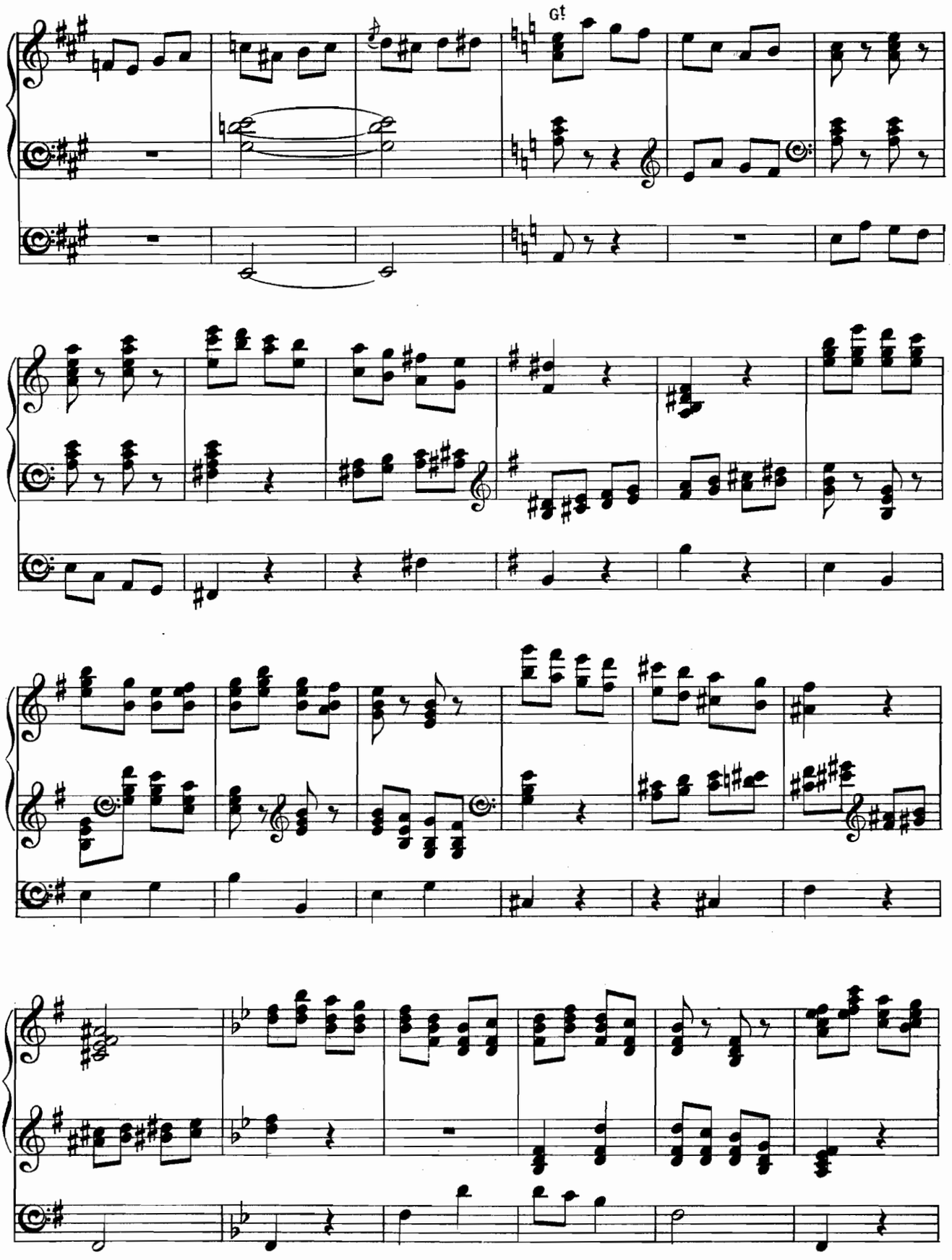
Gt

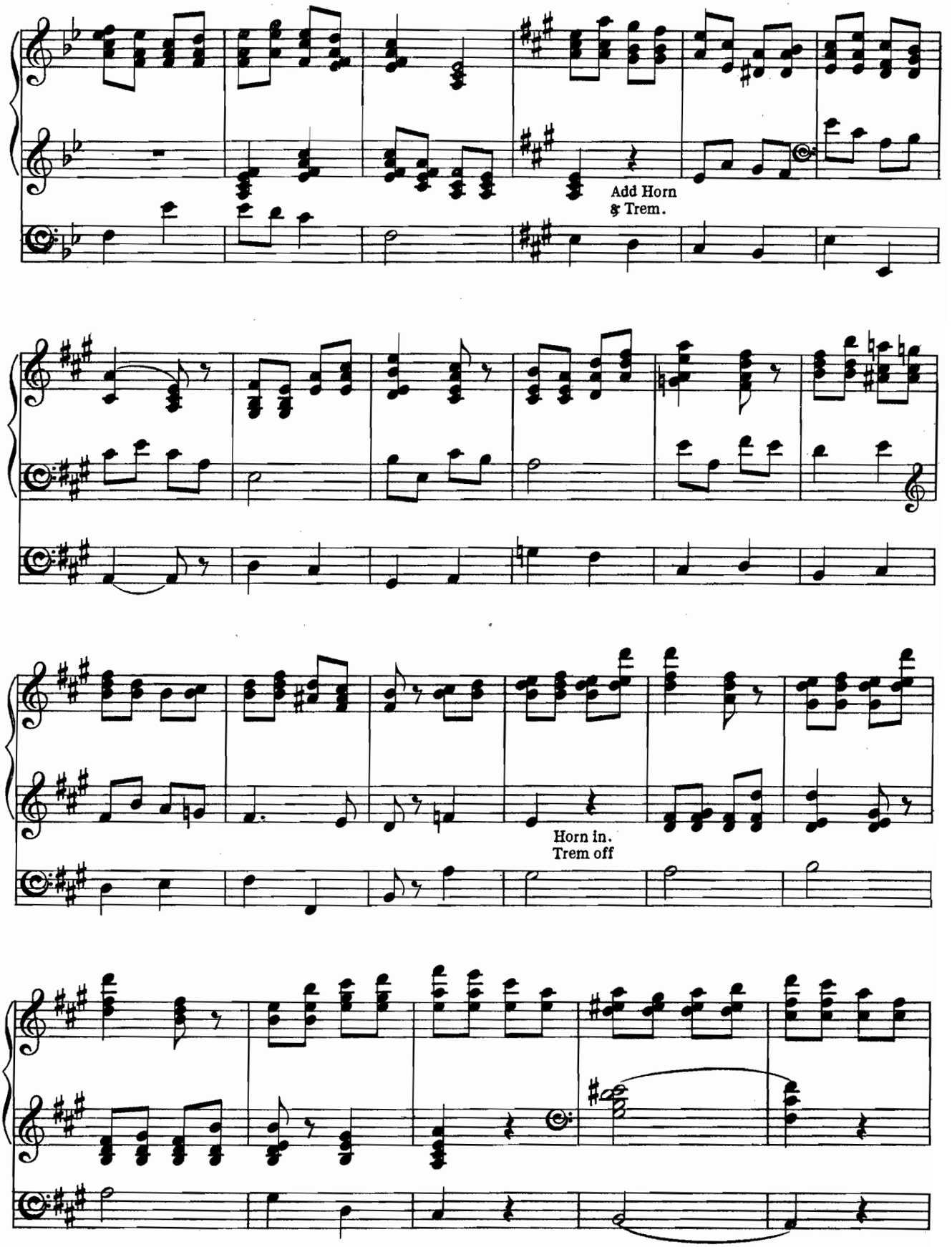
Add Horn
& Trem.
Horn in.
Trem off

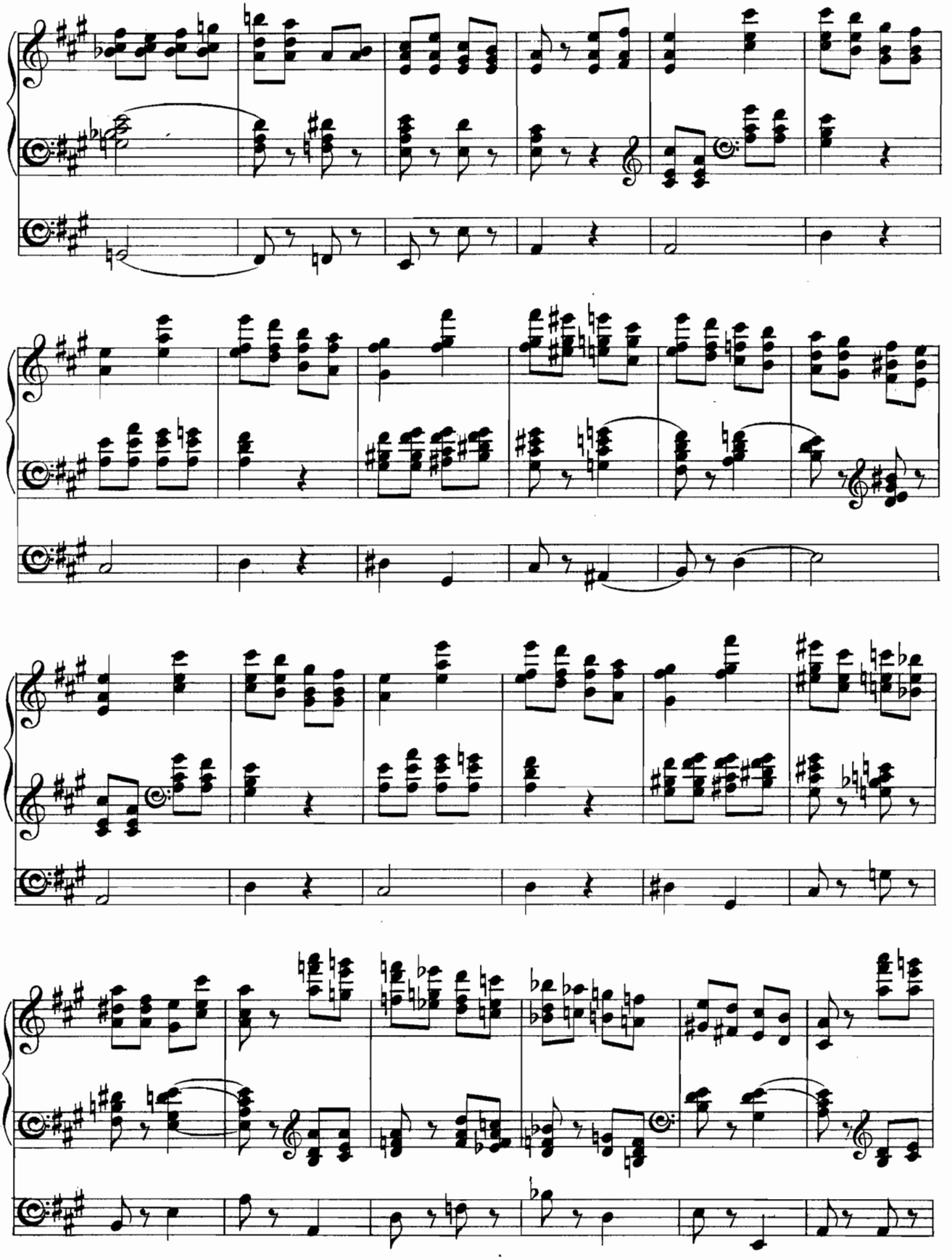

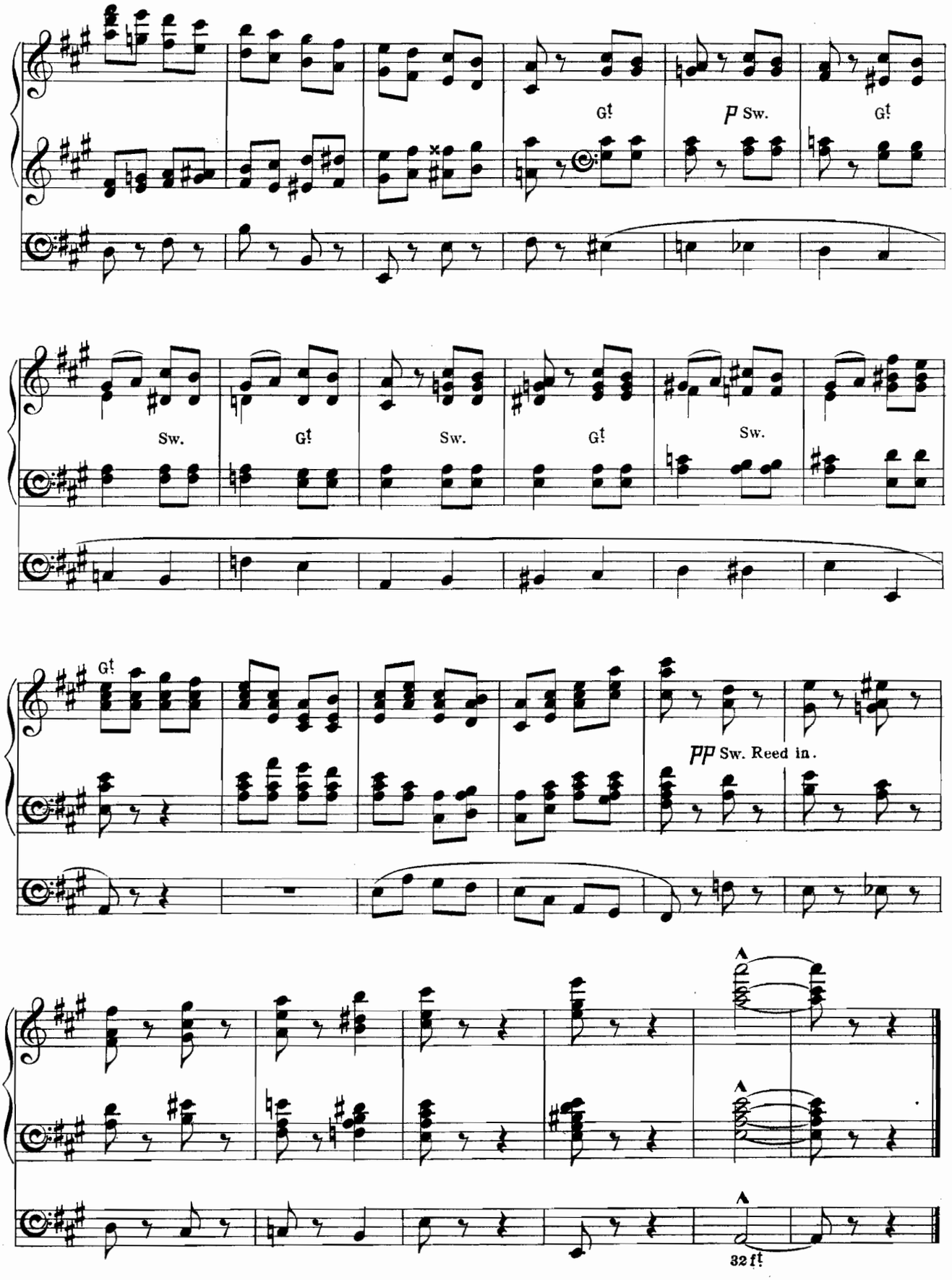

Novello & Company, Ltd. Engravers & Printers.

14417

Original Compositions for the Organ

BY

EDWIN H. LEMARE.

		s.	d.
1.	PASTORALE, No. 1, in E	1	6
2.	ANDANTINO, in D flat	1	6
3.	ELEGY in G	1	6
4.	CONCERT FANTASIA on the tune "Hanover"	3	0
5.	GAVOTTE MODERNE in A flat	1	6
6.	REVERIE in E flat	2	0
7.	SYMPHONY, No. 1, in G minor	5	0
8.	INTERMEZZO in B flat	1	6
9.	ANDANTE CANTABILE in F	1	6
10.	MEDITATION in D flat	1	6
11.	NOCTURNE in B minor	2	0
12.	CONTEMPLATION	2	0
13.	BERCEUSE in D	1	6
14.	RHAPSODY in C minor	2	0
15.	CHANSON D'ÊTÉ	1	6
16.	CAPRICE ORIENTALE	1	6
17.	CANTIQUE D'AMOUR	1	6
18.	FANTAISIE FUGUE	2	0
19.	MADRIGAL	1	6
20.	IMPROMPTU IN A	1	6
21.	SYMPHONY, No. 2, in D minor	4	6
22.	ARCADIAN IDYLL	2	0
23.	OVERTURE in F minor ("The Schenley")	3	0
24.	PASTORAL POEM	2	0
25.	LIEBESTRAUM	2	0
26.	SPRING SONG ("From the South")	1	6
27.	SOUTENIR	1	6
28.	TRAUMLIED	1	6
29.	RONDO CAPRICCIO (A Study in Accents)	2	0
30.	GRAND CORTÈGE (Finale)	2	0
31.	THE QUEST	1	6
32.	RUSTIC SCENE	2	0
33.	CARILLON	1	6
34.	CHANT SERAPHIQUE	1	6
35.	COMMUNION ("Peace")	1	6
36.	MINUET NUPTIALE	1	6

ROMANCE in D flat (in the RECITAL SERIES edited by E. H. LEMARE)			2	0
MARCHE SOLENNELLE	ditto	ditto	2	6
ALLEGRETTO in B minor	ditto	ditto	2	0
CHANT SANS PAROLES	ditto	ditto	2	0
SECOND ANDANTINO in D flat	ditto	ditto	1	6
TOCCATA DI CONCERTO	ditto	ditto	2	0
SUMMER SKETCHES	ditto	ditto	2	6
MARCHE HEROÏQUE	ditto	ditto	2	0
SCHERZO FUGUE	ditto	ditto	2	0

LONDON: NOVELLO AND COMPANY, LIMITED.
NEW YORK: THE H. W. GRAY CO., SOLE AGENTS FOR THE U.S.A.

RECITAL SERIES

COLLECTED AND EDITED BY

EDWIN H. LEMARE.

Nos. 1 to 6, 7 to 12, 13 to 18, 19 to 24, 25 to 30, 31 to 36, and 37 to 42, in Seven Vols. Each 7s. 6d. Or, separately :—

1. WEBBER, AMHURST.—Scherzo Sinfonico. 2s.
2. WOLSTENHOLME, W.—Canzona, Minuet, and Trio. 2s. 6d.
3. CAPOCCI, FILIPO.—Toccata in E flat major. 2s. 6d.
4. LEMARE, E. H.—Romance in D flat. 2s.
5. D'EVRY, E.—Concert-Overture in F. 2s. 6d.
6. BOSSI, M. E.—Second Sonata (Op. 71). 3s.

7. HOLLINS, ALFRED.—Andante in D. 2s.
8. —— Grand Chœur. 2s. 6d.
9. WOLSTENHOLME, W.—Andantino and Finale in B flat. 2s. 6d.
10. WHEELDON, H. A.—(*a*) Cantilène ; (*b*) Grand Chœur. 2s. 6d.
11. LEMARE, E. H.—Allegretto in B minor. 2s.
12. —— Marche Solennelle. 2s. 6d.

13. D'EVRY, E.—(*a*) Meditation ; (*b*) Toccata. 2s. 6d.
14. WOLSTENHOLME, W.—(*a*) The Seraph's Strain ; (*b*) Le Carillon. 2s.
15. HOLLINS, ALFRED.—Concert-Overture in C minor. 2s.
16. WHEELDON, H. A.—Romance. 2s.
17. WOLSTENHOLME, W.—(*a*) Romanza ; (*b*) Allegretto. 2s.
18. HOLLINS, ALFRED.—Concert Rondo. 2s. 6d.

19. WEST, JOHN E.—Fantasia. 2s. 6d.
20. FOSTER, MYLES B.—Minuet in F. 1s. 6d.
21. MACPHERSON, CHARLES.—Fantasy Prelude. 2s.
22. LEMARE, EDWIN H.—Chant sans Paroles. 2s.
23. WOLSTENHOLME, W.—Fantasia in E. 2s. 6d.
24. PEARSALL, R. L. DE.—Introduction and Fugue. 1s. 6d.

25. LEMARE, EDWIN H.—Second Andantino in D flat. 1s. 6d.
26. BARNETT, JOHN FRANCIS.—Fantasia in F. 2s. 6d.
27. WHEELDON, H. A.—Canzona. 2s.
28. IRELAND, JOHN.—Elegiac Romance. 2s.
29. FAULKES, WILLIAM.—Nocturne in A. 2s.
30. HORSMAN, EDWARD J.—The Curfew. 1s. 6d.

31. BAIRSTOW, EDWARD C.—Scherzo in A flat. 1s. 6d.
32. FRICKER, H. A.—Concert Overture in C minor. 2s. 6d.
33. JOHNSON, BERNARD.—Two Duologues. 2s.
34. WEST, JOHN E.—Song of Triumph. 2s. 6d.
35. LEMARE, EDWIN H.—Toccata di Concerto. 2s.
36. WILLAN, HEALEY.—Prelude and Fugue in C minor. 2s.

37. JOHNSON, BERNARD.—Overture in C sharp minor. 2s.
38. COVER, CLAUDE E.—Allegretto. 2s.
39. LEMARE, EDWIN H.—Marche Heroïque. 2s.
40. LEMARE, EDWIN H.—Summer Sketches. 2s. 6d.
41. CORBETT, FELIX.—Rêve d'Amour. 2s.
42. HOLLINS, ALFRED.—Morceau de Concert. 2s.

43. JOHNSON, BERNARD.—Pavane in A. 1s. 6d.
44. WEST, JOHN E.—Finale Jubilante. 2s.
45. TURNER, SANDIFORD H.—Scherzo in F minor. 2s.
46. GRACE, HARVEY.—Epilogue. 2s.
47. LEMARE, EDWIN H.—Scherzo Fugue. 2s.

To be continued.

LONDON: NOVELLO AND COMPANY, LIMITED.
NEW YORK: THE H. W. GRAY CO., SOLE AGENTS FOR THE U.S.A.

Original Compositions for the Organ.

New Series.

				S.	D.
1.	SEVEN CHORALE PRELUDES		C. Hubert H. Parry	3	6
2.	PRELUDE in C		W. Wolstenholme	1	6
3.	FESTIVAL PRELUDE on "Ein' feste Burg"		W. Faulkes	1	6
4.	MEDITATION		W. Faulkes	1	6
5.	POSTLUDIUM		W. Faulkes	1	6
6.	JOUR de NOCES		J. Stuart Archer	1	0
7.	CANTILENE		R. G. Hailing	1	0
8.	ITE MISSA EST	(Edited by John E. West)	J. Lemmens	1	6
9.	TRIUMPHAL MARCH	(Edited by John E. West)	J. Lemmens	1	6
10.	FANFARE	(Edited by John E. West)	J. Lemmens	1	0
11.	CANTABILE	(Edited by John E. West)	J. Lemmens	1	6
12.	FINALE	(Edited by John E. West)	J. Lemmens	1	6
13.	A FANTASY		C. Edgar Ford	1	6
14.	INTERMEZZO	(A Marriage Souvenir)	W. Wolstenholme	1	6
15.	LEGEND		Harvey Grace	1	6
16.	MEDITATION		Alfred Hollins	1	0
17.	BARCAROLLE		A. W. Pollitt	1	0
18.	CANTIQUE		Edward Elgar	1	6
19.	PRELUDE and FUGUE in C	(Edited by John E. West)	J. L. Krebs	2	0
20.	EPILOGUE		W. Wolstenholme	1	6
21.	SUITE ANCIENNE		F. W. Holloway	2	6
22.	FANTASIA and FUGUE		C. Hubert H. Parry	2	6
23.	VOLUNTARY		W. G. Alcock	1	0
24.	IMPROMPTU		W. G. Alcock	1	0
25.	LEGEND		W. G. Alcock	1	0
26.	INTERMEZZO		J. Stuart Archer	1	6
27.	TWELVE MINIATURES		H. M. Higgs	3	0
28.	TOCCATINA		W. G. Alcock	1	6
29.	ROMANCE in A flat		H. Sandiford Turner	1	0
30.	NOCTURNE		Thomas F. Dunhill	1	0
31.	FESTAL PRELUDE		Thomas F. Dunhill	1	6
32.	CAPRICE DE CONCERT		J. Stuart Archer	2	0
33.	ROMANCE		H. R. Woledge	1	0
34.	PRELUDE in G minor in $\frac{7}{4}$ time		W. S. Vale	1	0
35.	ROMANZA		Alfred Hollins	1	6
36.	FESTAL PRELUDE		Alec Rowley	2	0
37.	ROMANCE WITH VARIATIONS		J. Stuart Archer	2	0
38.	TONE-POEMS		Oliver King	2	0
39.	ALLEGRETTO SCHERZANDO		J. Stuart Archer	2	0
40.	NOCTURNE		H. R. Woledge	1	0
41.	FESTIVAL TOCCATA		Percy E. Fletcher	2	6
42.	PRÆLUDIUM PASTORALE		J. Stainer	1	0
43.	FOUNTAIN REVERIE		Percy E. Fletcher	2	0
44.	BALLADE in E		J. Stuart Archer	1	6
45.	SEVEN CHORALE PRELUDES (2nd Set)		C. Hubert H. Parry	3	6
46.	PRELUDE on "RORATE CŒLI"		Anthony Bernard	1	0
47.	THREE CHORALE PRELUDES		John E. West	2	6
48.	BERCEUSE		Eric Webster	1	0
49.	THREE SHORT AND EASY POSTLUDES		F. W. Wadely	1	6

(To be continued.)

London: NOVELLO AND COMPANY, Limited.

New York: THE H. W. GRAY CO., Sole Agents for the U.S.A.