Seinem Freunde

WALTER STEWART BROADWOOD.

Spaziergänge eines Einsamen.

ZWEITE FOLGE.

6 CHARACTERSTÜCKE

für

Pianoforte

von

STEPHEN HELLER.

Op. 89.

Heft 1. *Pr: 1 Thlr.*
Heft 2. *Pr: 1 Thlr.*
Heft 3. *Pr: 1 Thlr.*

Eigenthum der Verleger.
Eingetragen in das Vereins-Archiv.

LEEIPZIG, FR. KISTNER.

PARIS, J. MAHO. LONDON, R. WESSEL & Co

2309.
2310.
2311.

Nicht schnell. (♩. = 56.)
Eklogenartig.

No 1.

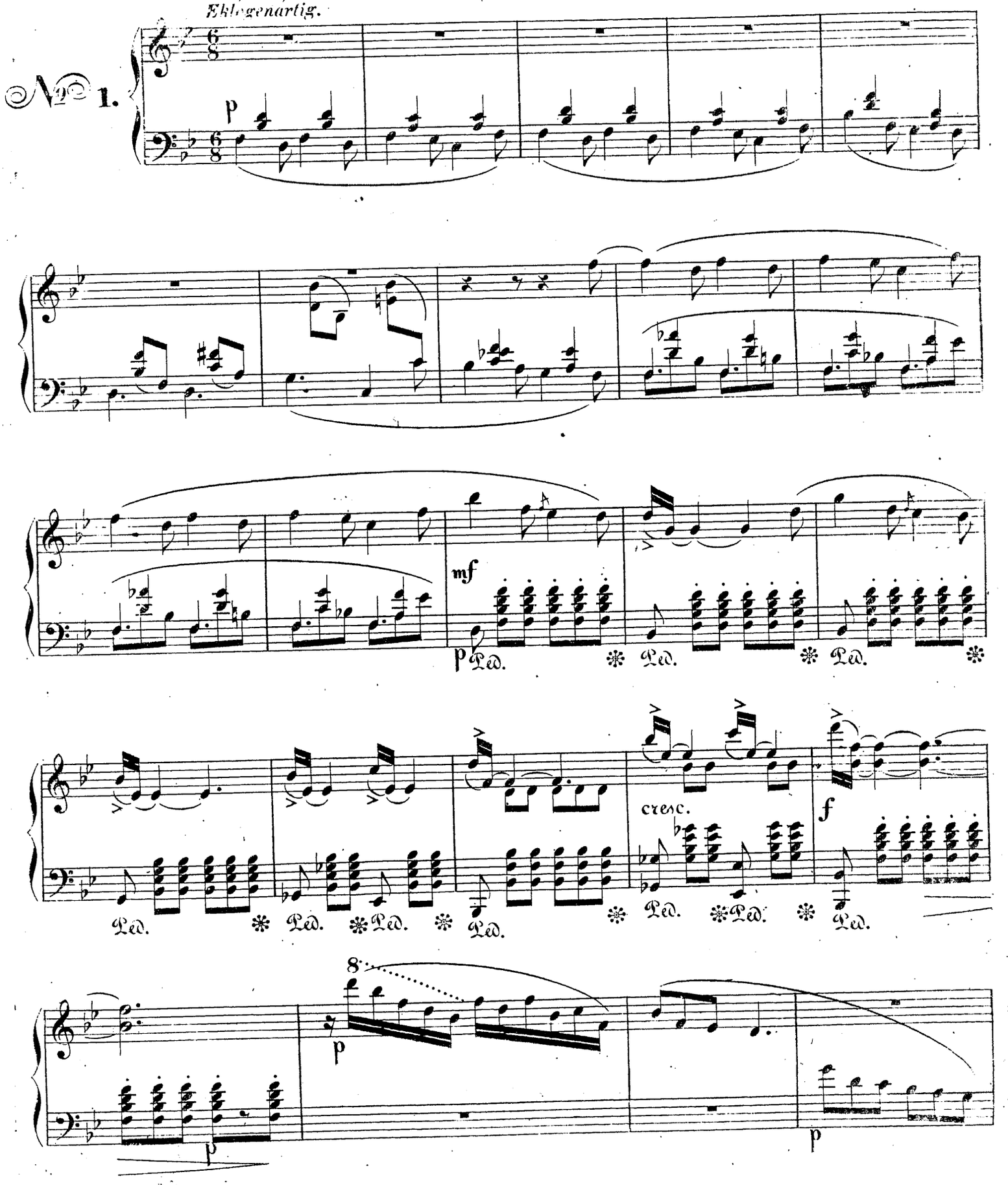

un peu plus animé

p

p

(♩. = 56.)

fp

Ped.

fp

Ped.

Ped.

Ped.

fz

fz

fz

fz

fz

fz

p

Ped.

Ped.

Ped.

Ped.

Ped.

(♩. = 60.)

cresc.

f

Ped.

Ped.

f

Ped

Ped.

f

Ped.

f

dim. ritenuto espressivo.

a tempo.

p

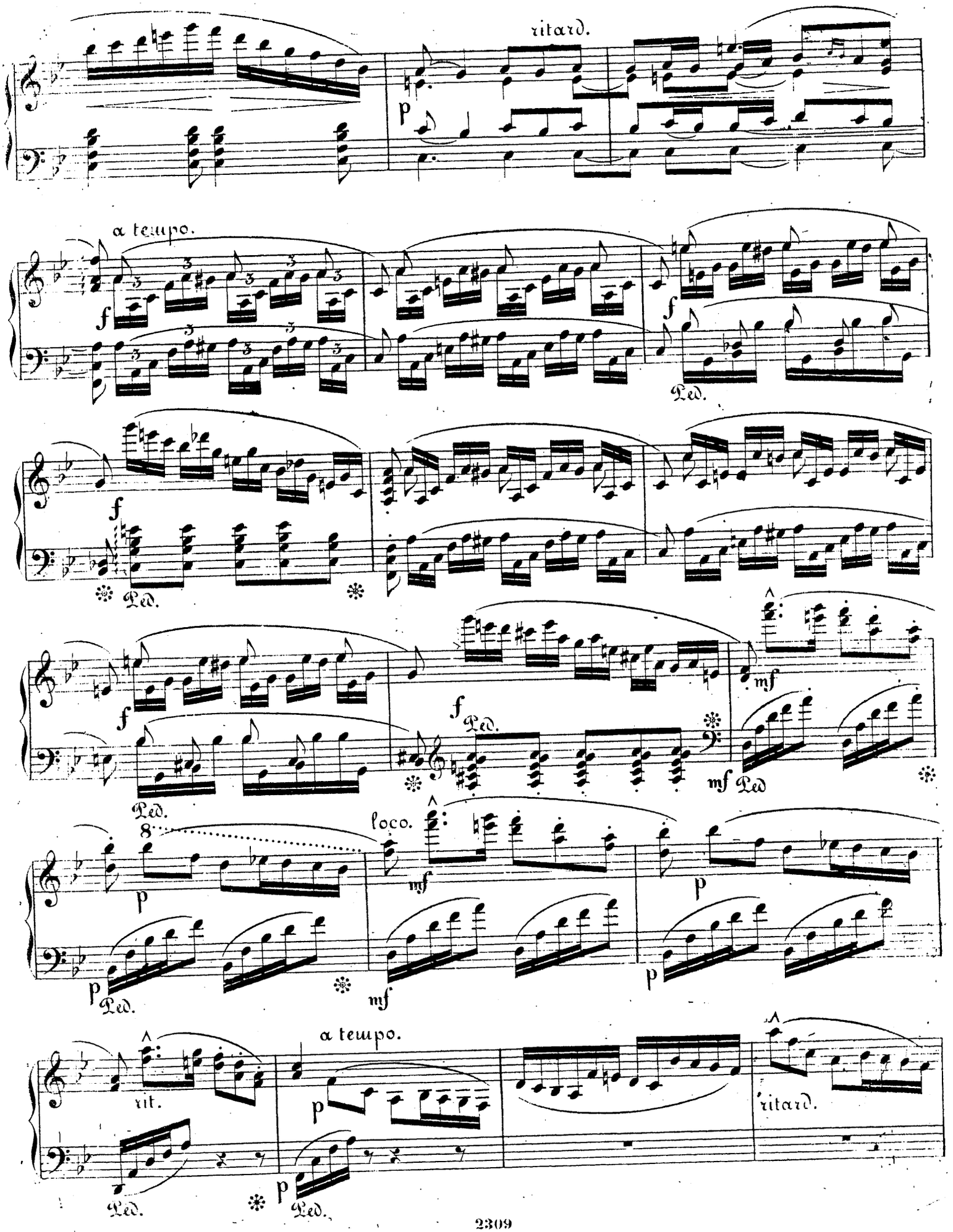
ritard.
a tempo.
Ped.
loco.
rit.
ritard.

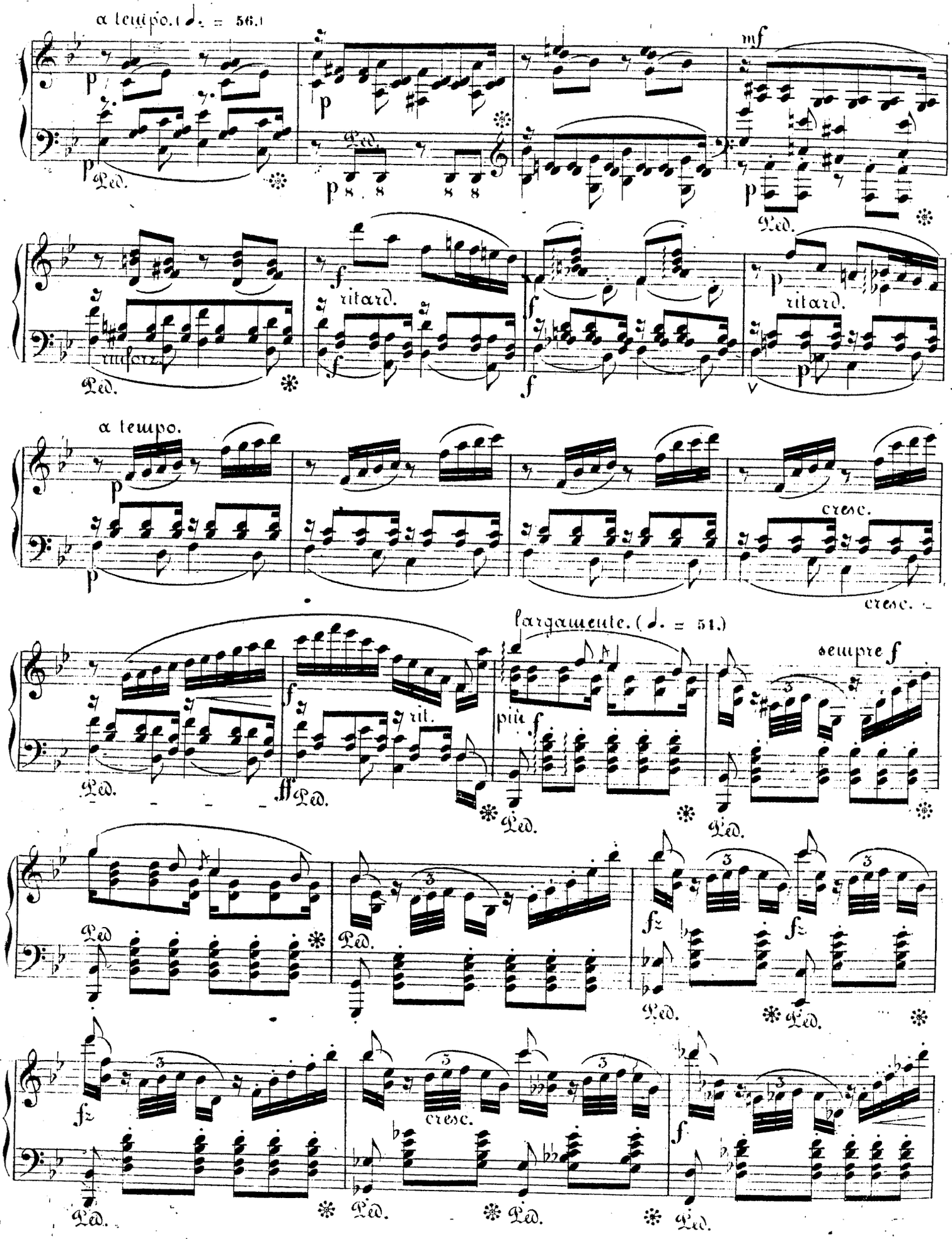
a tempo. (♩. = 56.)
mf
ritard.
a tempo.
cresc.
largamente. (♩. = 51.)
più f
sempre f
rit.
fz
cresc.

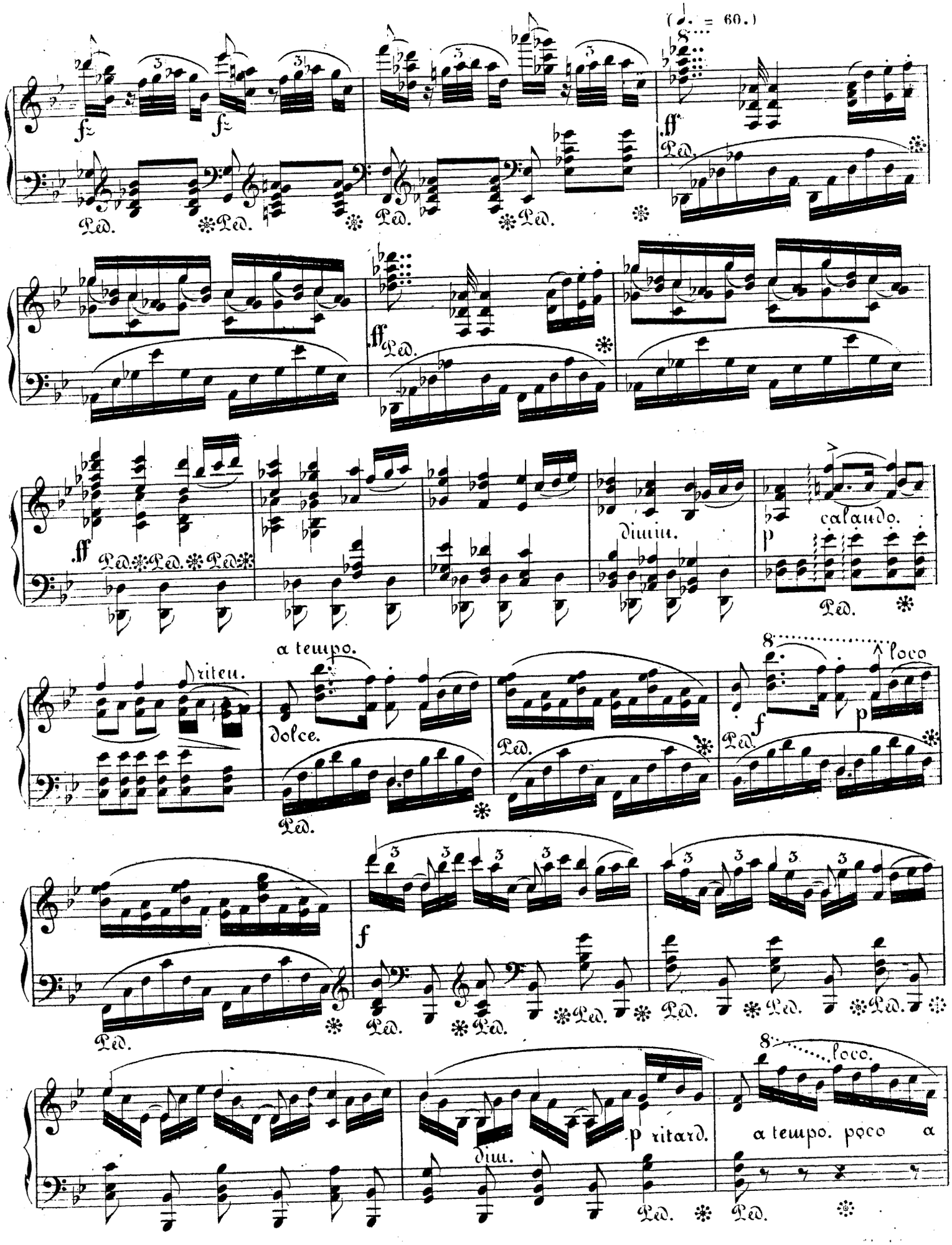
(♩. = 60.)
fz
ff
Ped.
dimin.
p
calando.
riten.
a tempo.
dolce.
f
loco
dim.
ritard.
a tempo. poco a

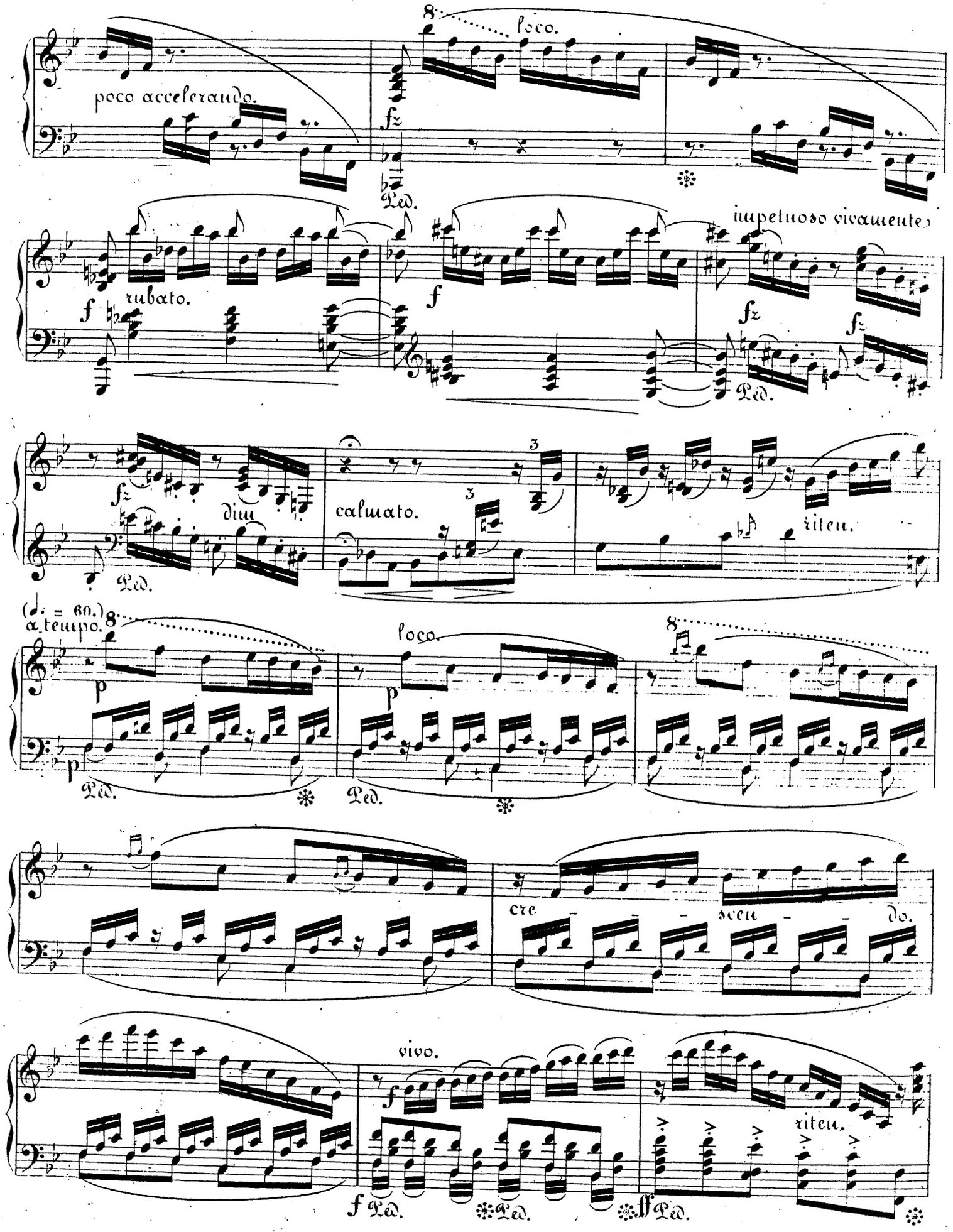
poco accelerando.
loco.
fz
Ped.
rubato.
f
impetuoso vivamente
fz
dim
calmato.
riten.
(♩. = 60.)
a tempo.
p
loco.
cre - - - scen - - do.
vivo.
riten.
ff

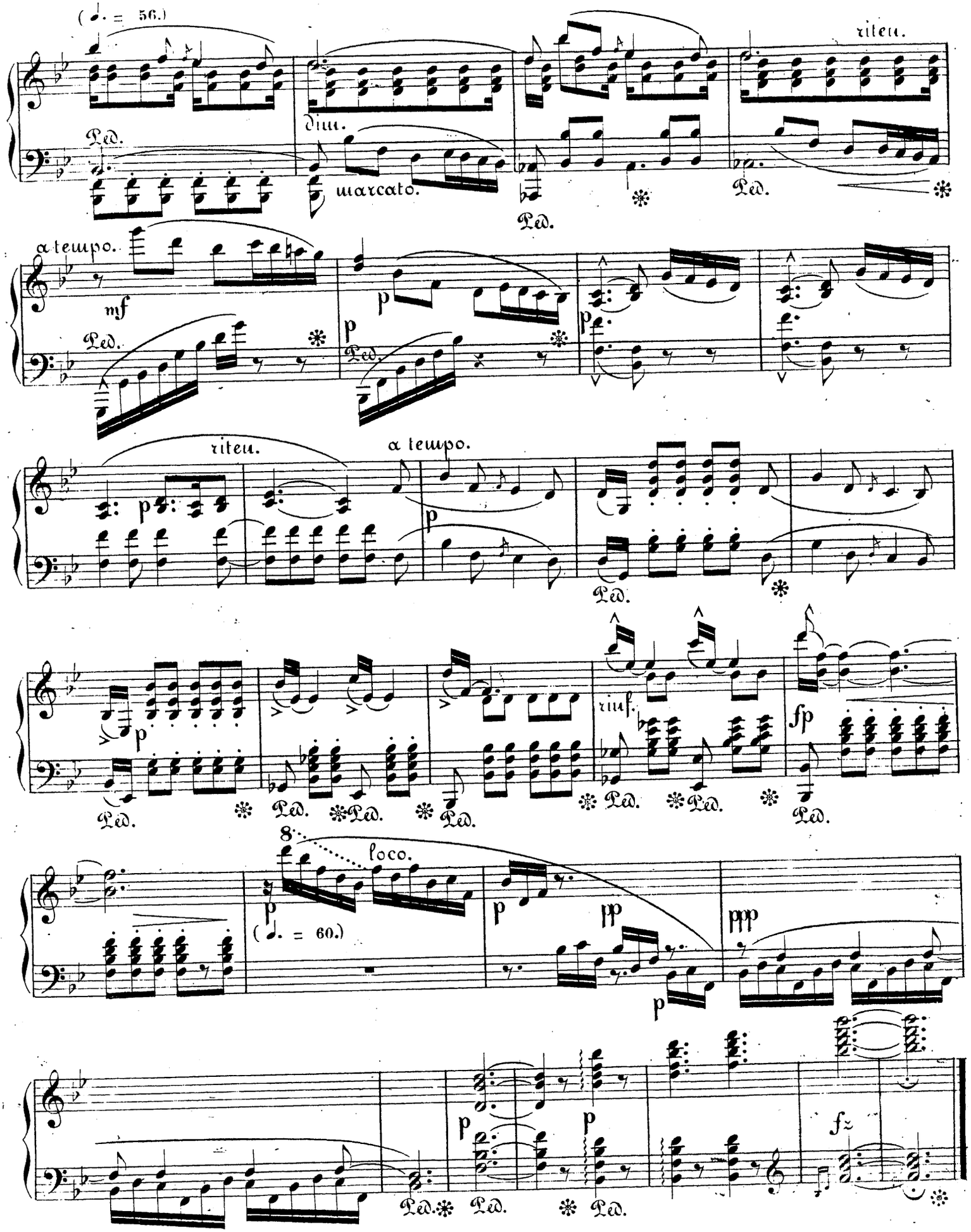
(♩. = 56.)
riten.
dim.
marcato.
Ped.
a tempo.
mf
p
riten.
a tempo.
riuf.
fp
8
loco.
(♩. = 60.)
pp
ppp
fz

Sehr rasch, und hastig leidenschaftlich. M. M. ♩ = 112.

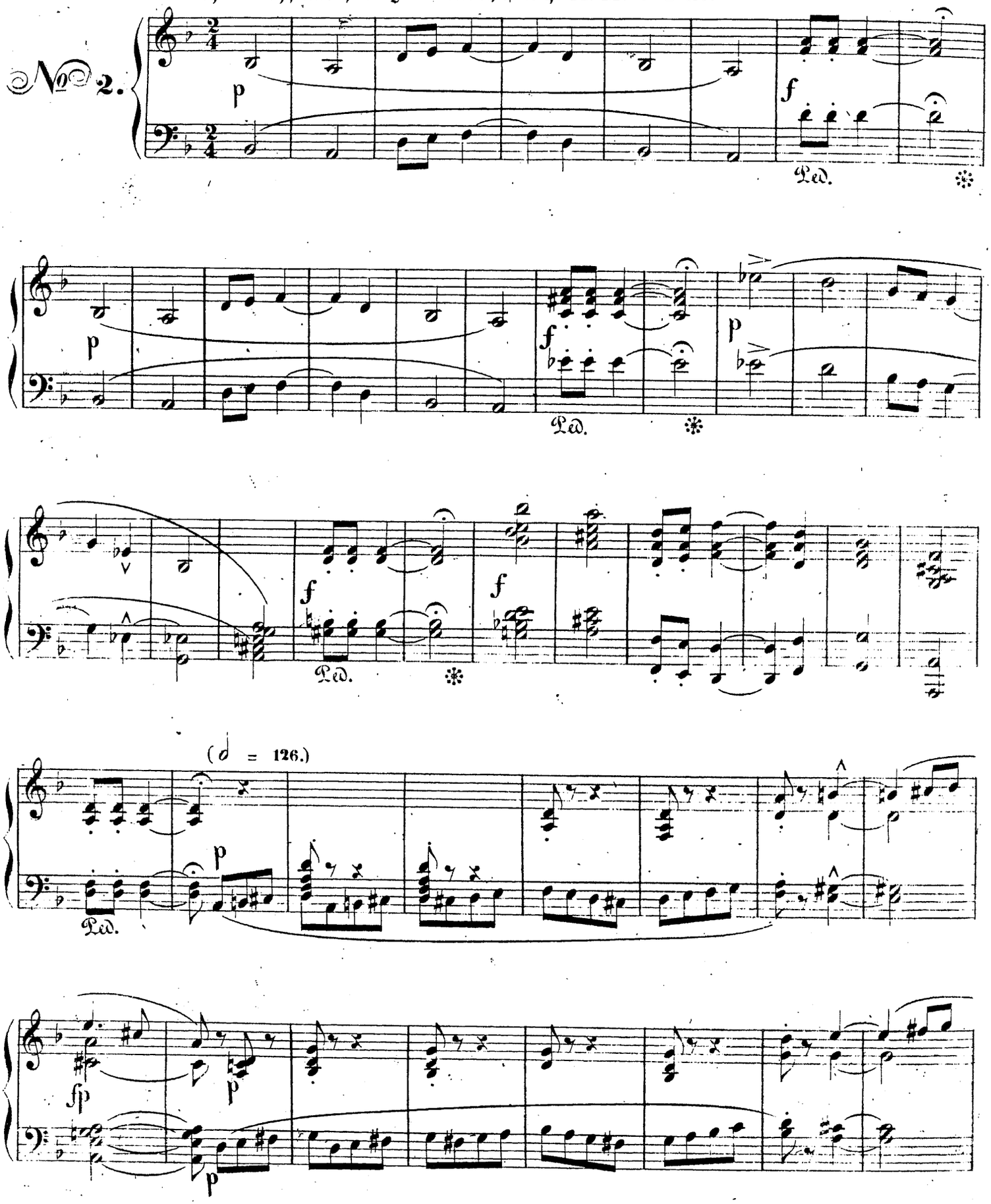

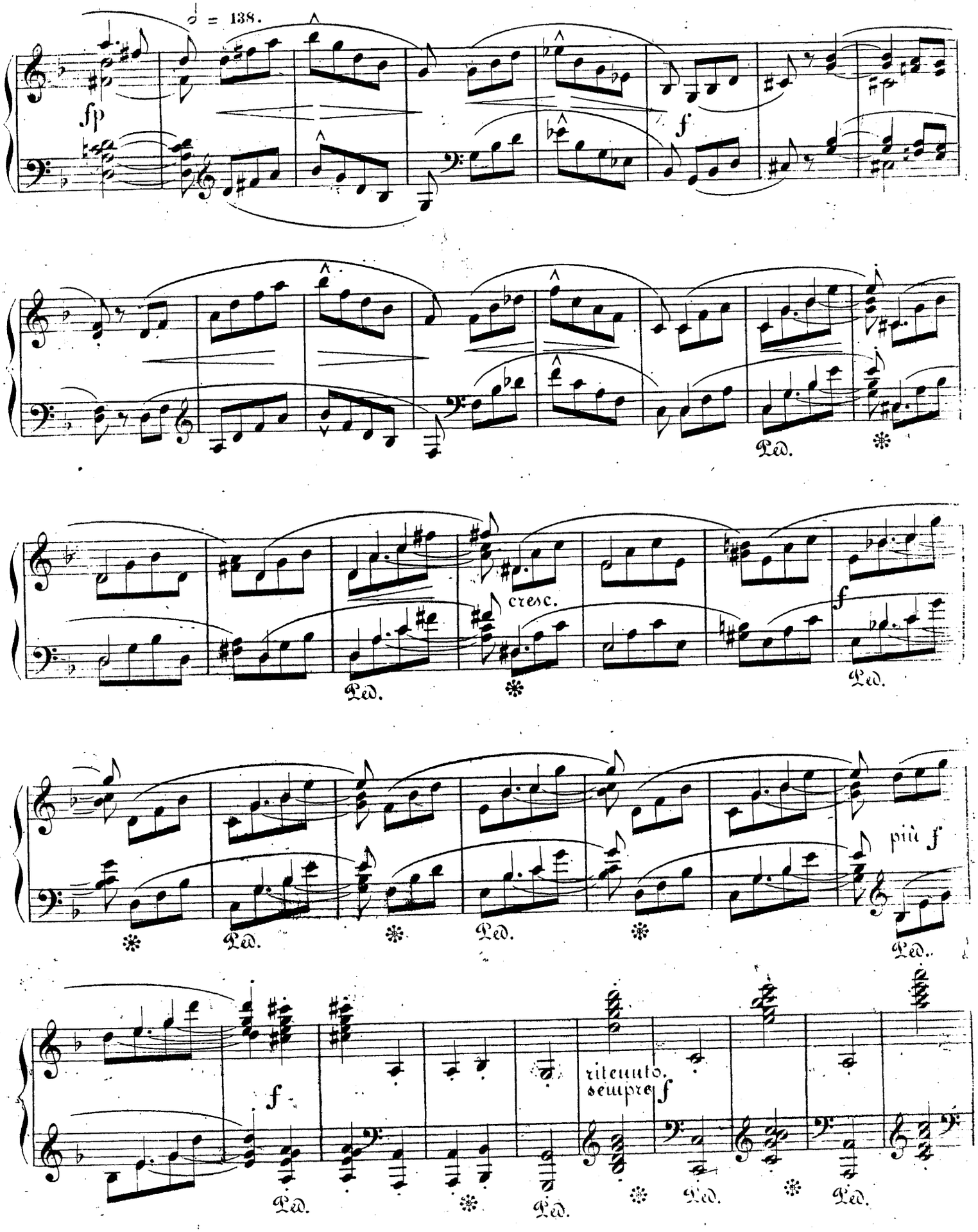
♩ = 138.
fp
f
Ped.
cresc.
f
Ped.
più f
Ped.
f
ritenuto.
sempre f
Ped.

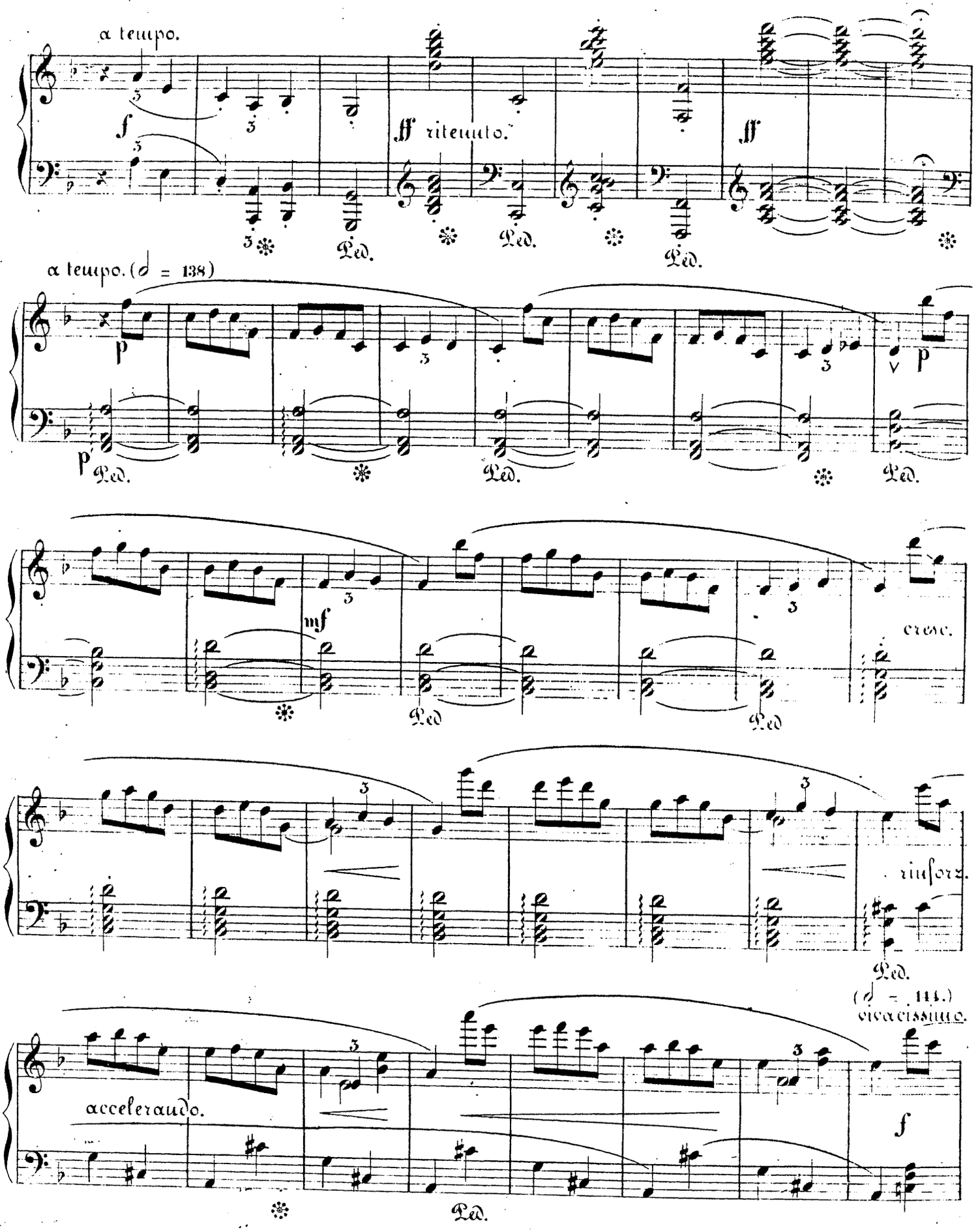
a tempo.
ff ritenuto.
ff
Ped.
a tempo. (♩ = 138)
mf
cresc.
rinforz.
(♩ = 144.)
vivacissimo.
accelerando.
f

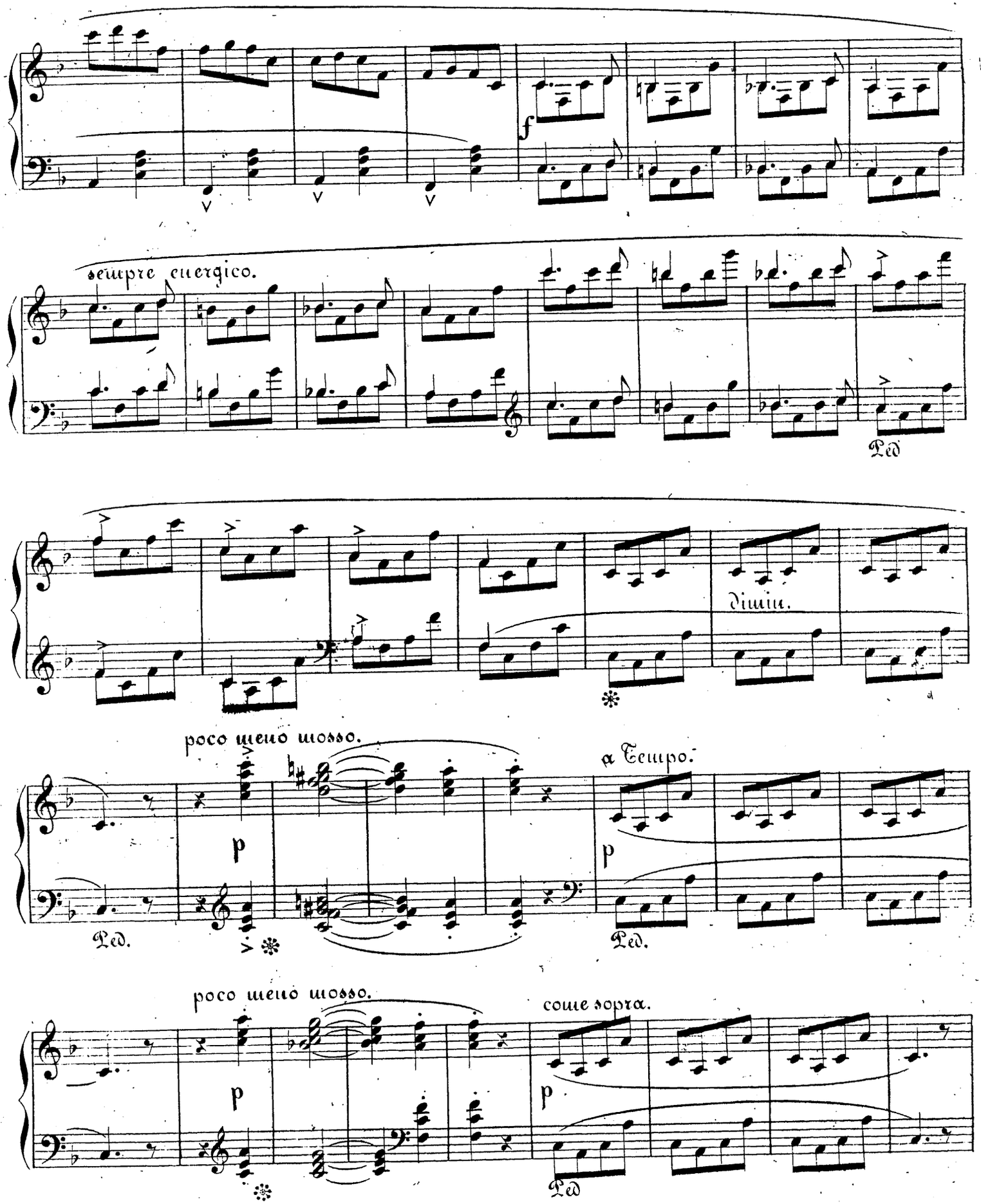
f
sempre energico.
Ped
dimin.
poco meno mosso.
p
Ped.
a Tempo.
p
Ped.
poco meno mosso.
p
come sopra.
p
Ped

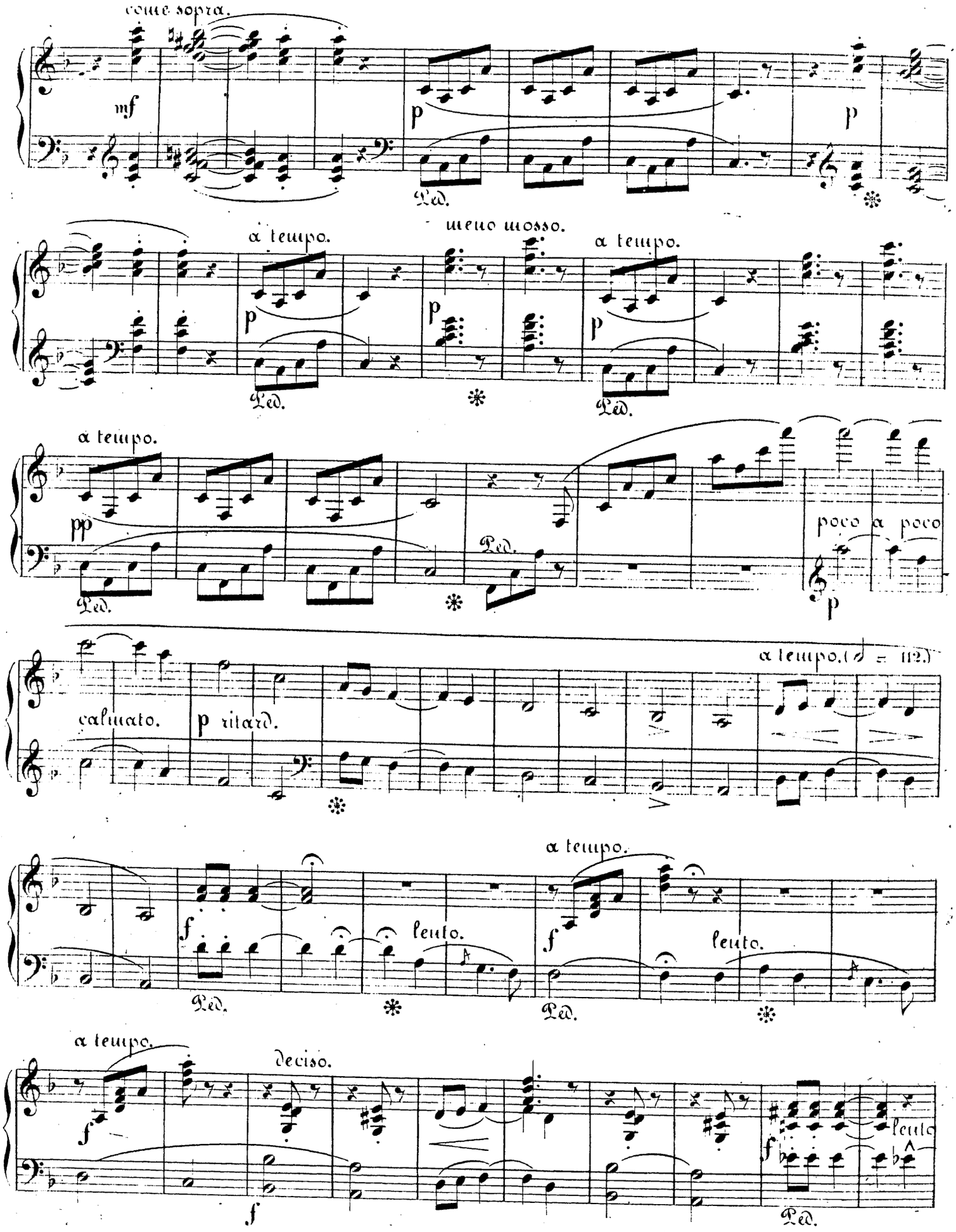
come sopra.
mf
p
Ped.
meno mosso.
a tempo.
pp
poco a poco
calmato.
p ritard.
a tempo. (♩ = 112.)
f
leuto.
deciso.

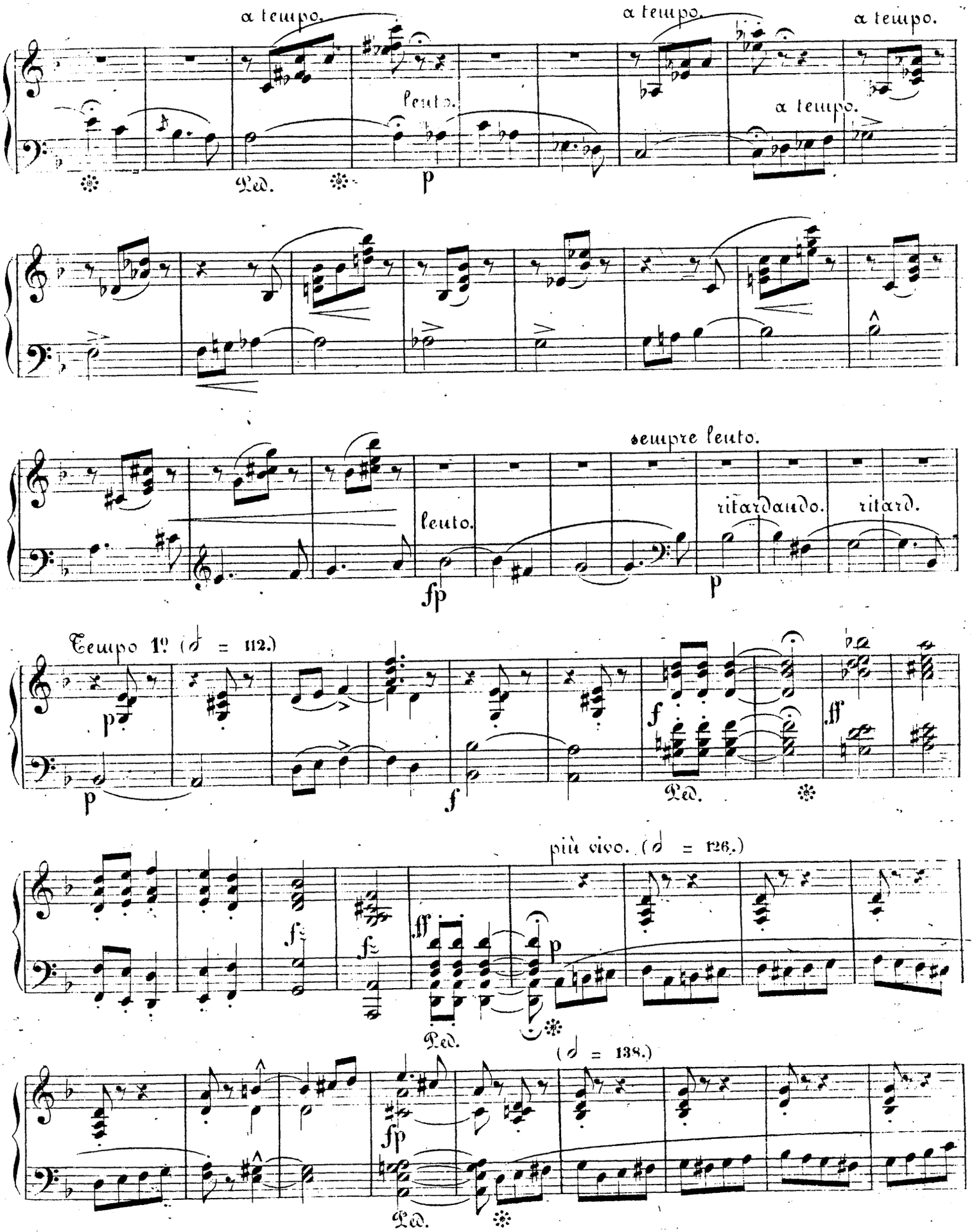
a tempo.
a tempo.
a tempo.
lento.
Ped.
p
a tempo.
sempre lento.
lento.
ritardando.
ritard.
fp
p
Tempo 1º (𝅗𝅥 = 112.)
p
p
f
f
Ped.
più vivo. (𝅗𝅥 = 126.)
ff
p
Ped.
(𝅗𝅥 = 138.)
fp
Ped.

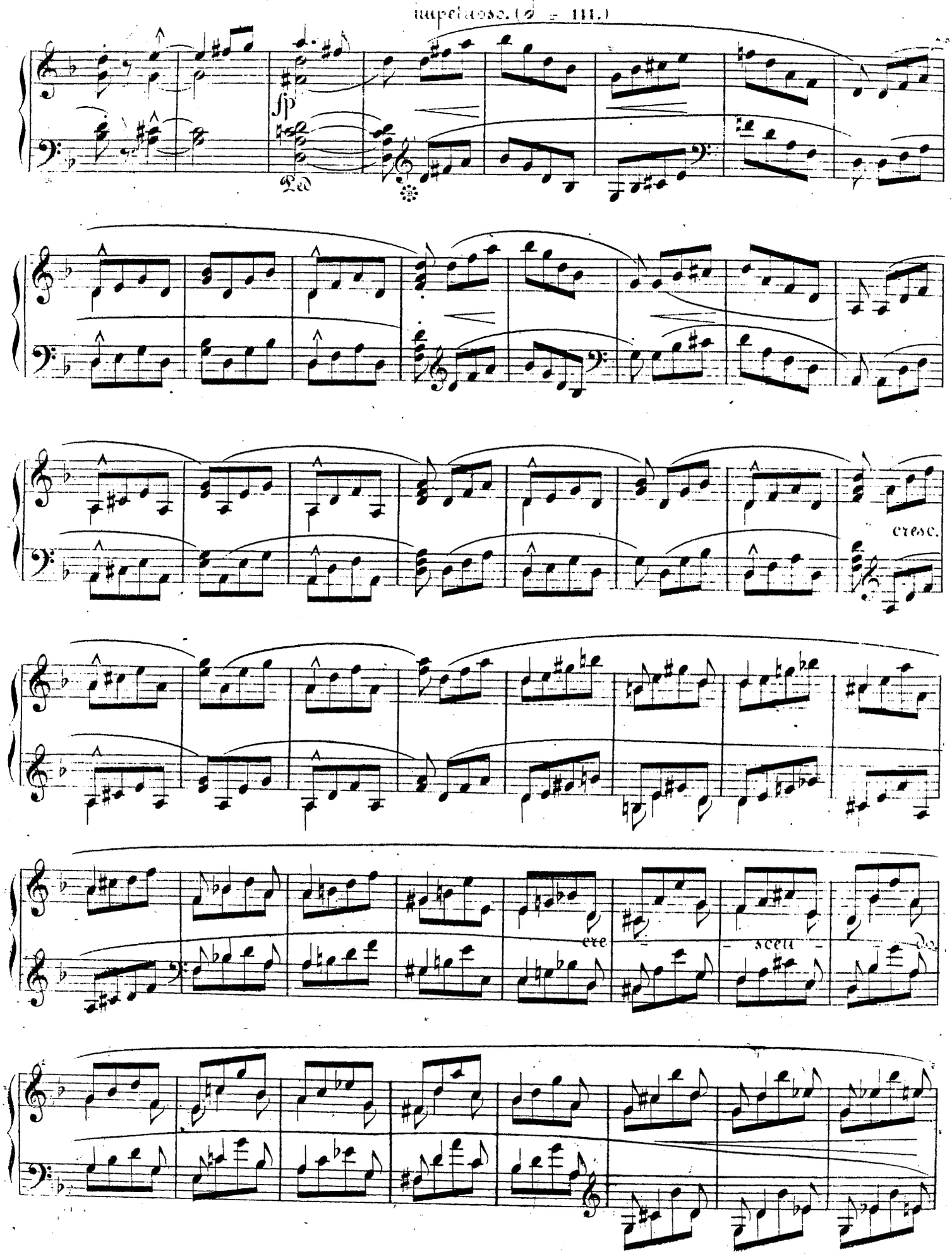
impetuoso. (♩ = 111.)
fp
Ped
cresc.
cre
scen
do

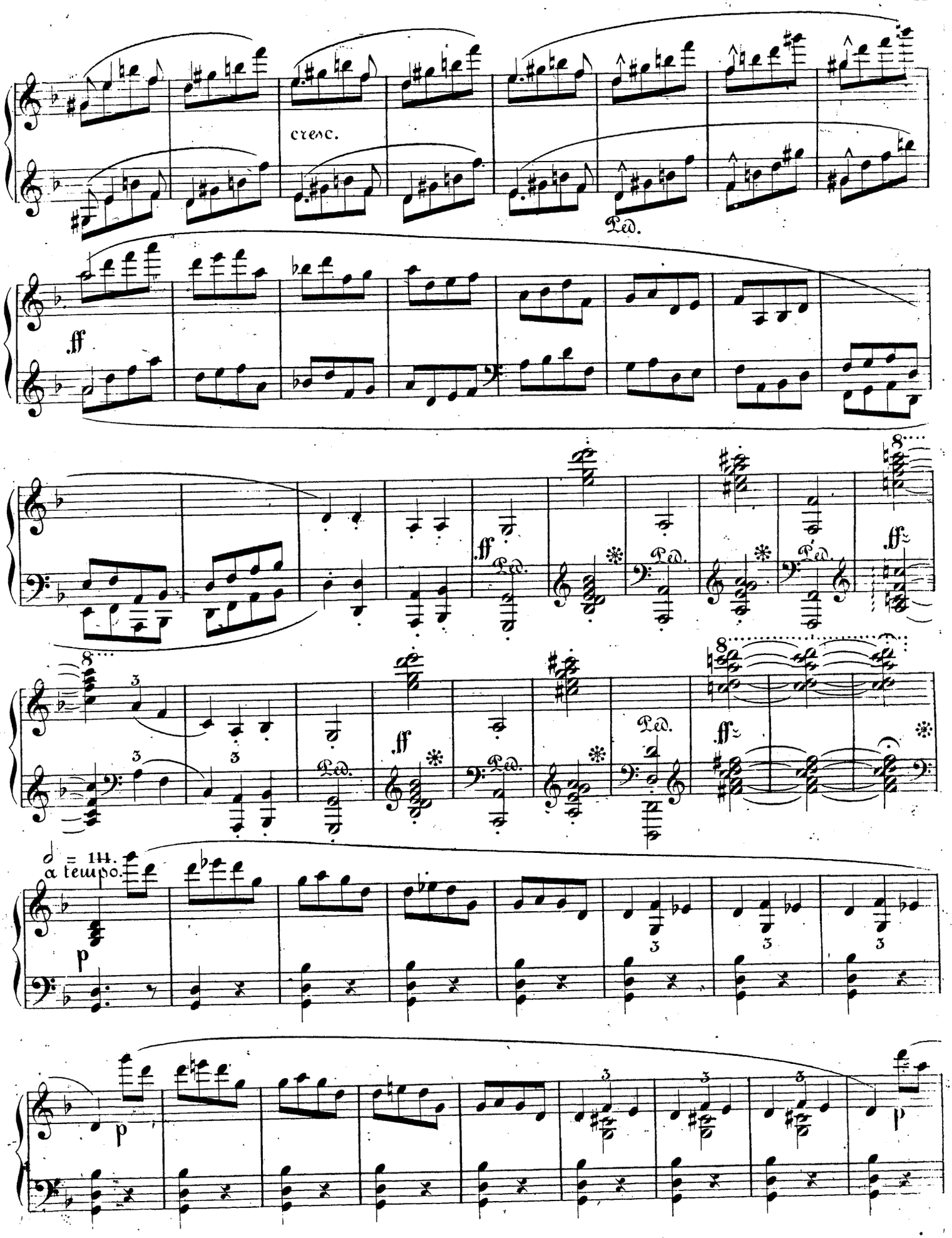
cresc.
Ped.
ff
ff
Ped.
ff
Ped.
ff
Ped.
ff
Ped.
ff
Ped.
ff
= 144.
a tempo.
p
p
p

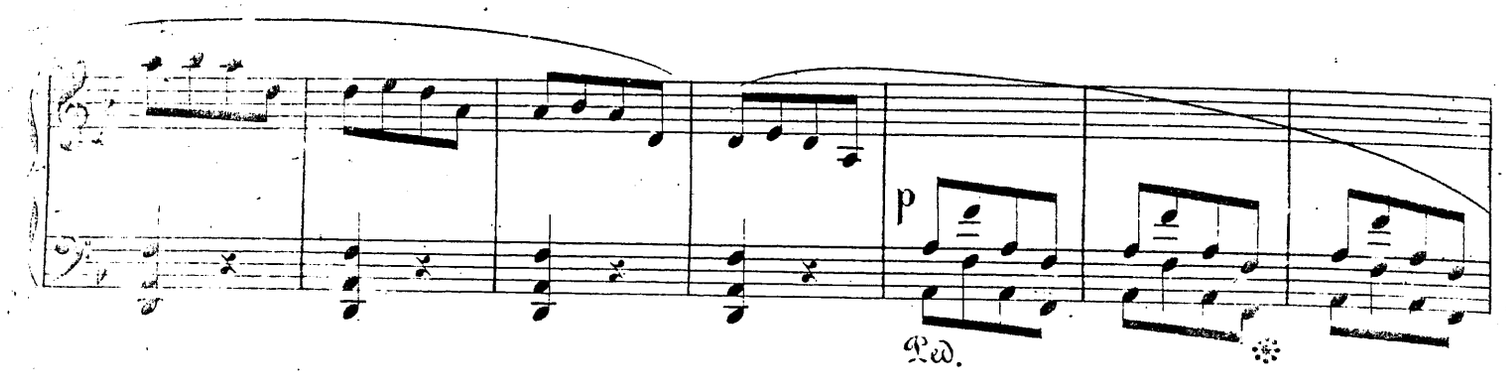
p
Ped.

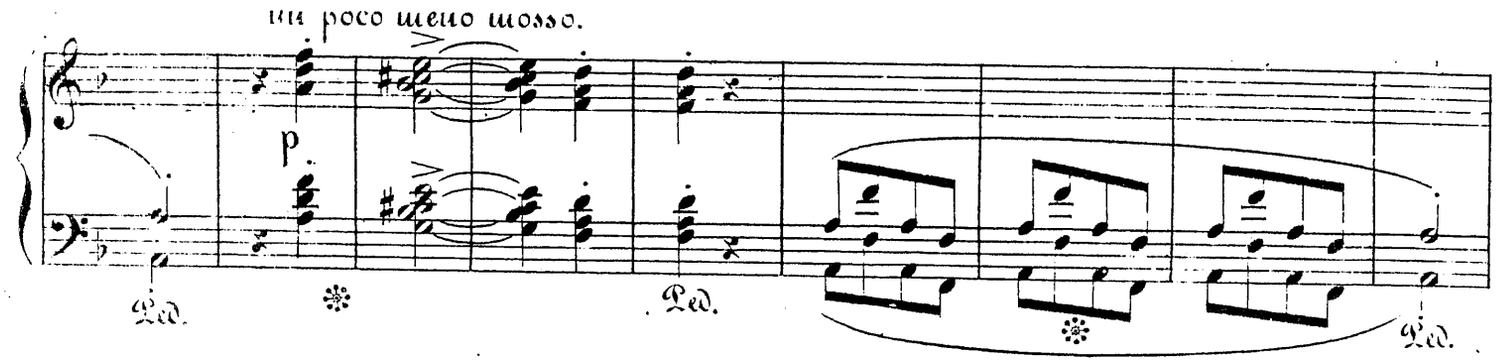
un poco meno mosso.
p
Ped.
Ped.
Ped.

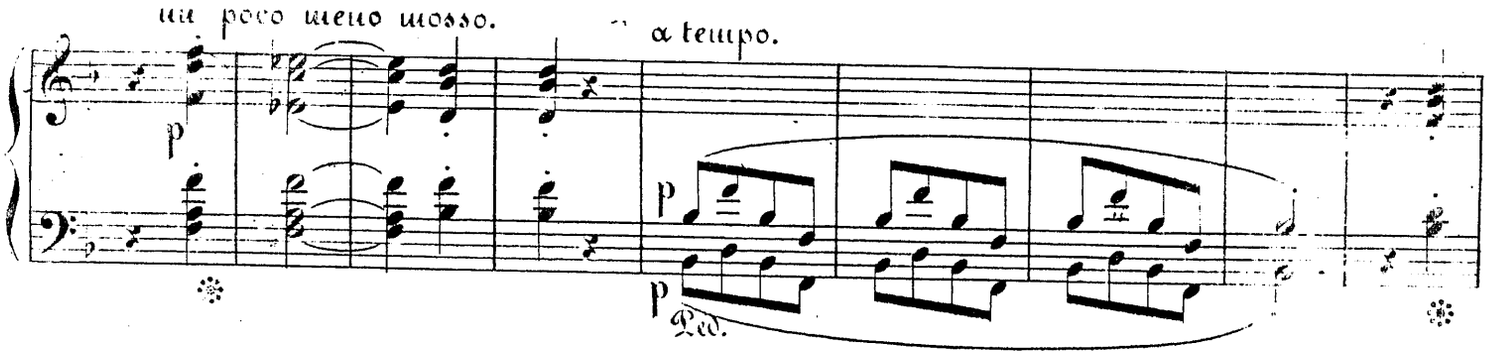
un poco meno mosso.
a tempo.
p
p
p
Ped.

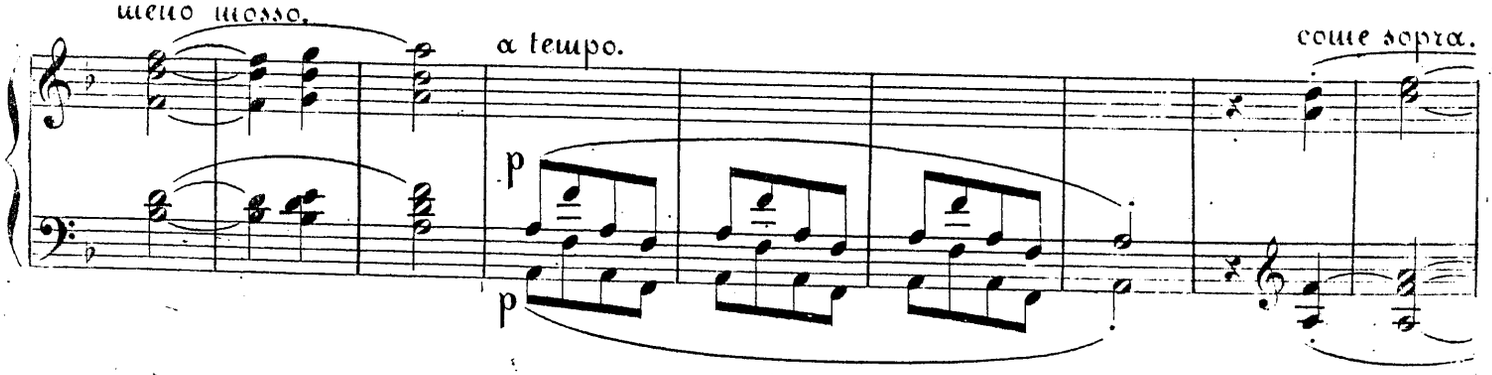
meno mosso.
a tempo.
come sopra.
p
p

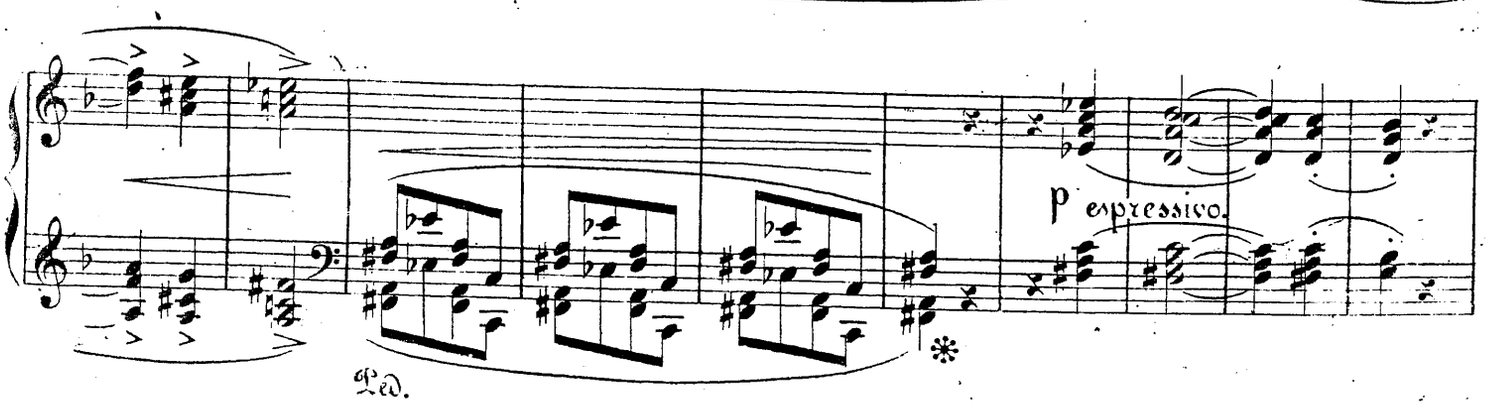
p espressivo.
Ped.

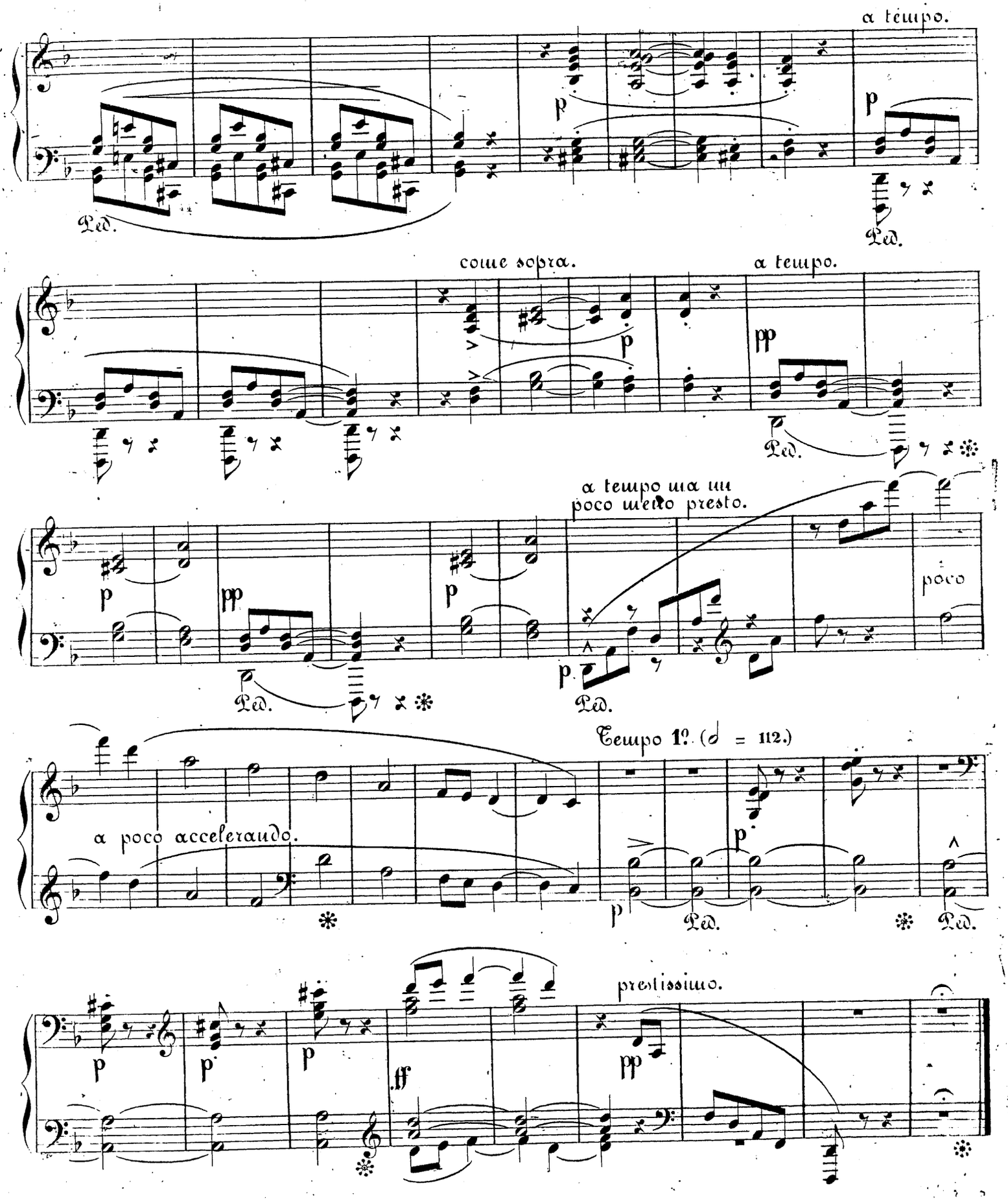
a tempo.
Ped.
come sopra.
a tempo.
a tempo ma un
poco meno presto.
poco
Tempo 1º. (♩ = 112.)
a poco accelerando.
prestissimo.
FINE.

Seinem Freunde

WALTER STEWART BROADWOOD.

Spaziergänge eines Einsamen.

ZWEITE FOLGE.

6 CHARACTERSTÜCKE

für

Pianoforte

von

STEPHEN HELLER.

Op. 89.

Heft 1. *Pr. 1 Thlr.*
Heft 2. *Pr. 1 Thlr.*
Heft 3. *Pr. 1 Thlr.*

Eigenthum der Verleger.
Eingetragen in das Vereins-Archiv.

LEEIPZIG, FR. KISTNER.

PARIS, J. MAHO. LONDON, R. WESSEL & Co

2309.
2310.
2311.

Lebhaft mit gutem Humor. M. M. ♩ = 114. St. Heller Op. 89. Heft 2.

No 3.

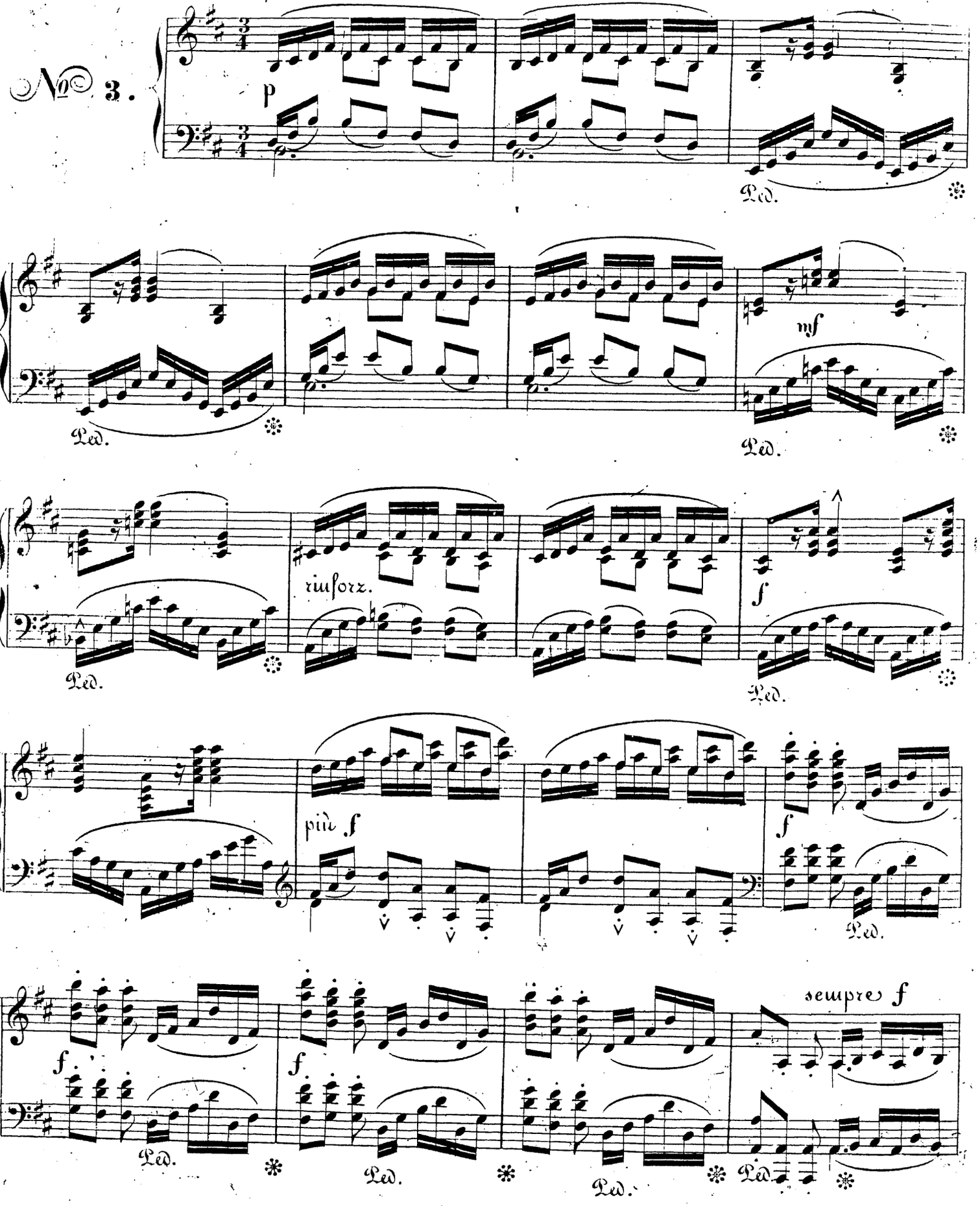

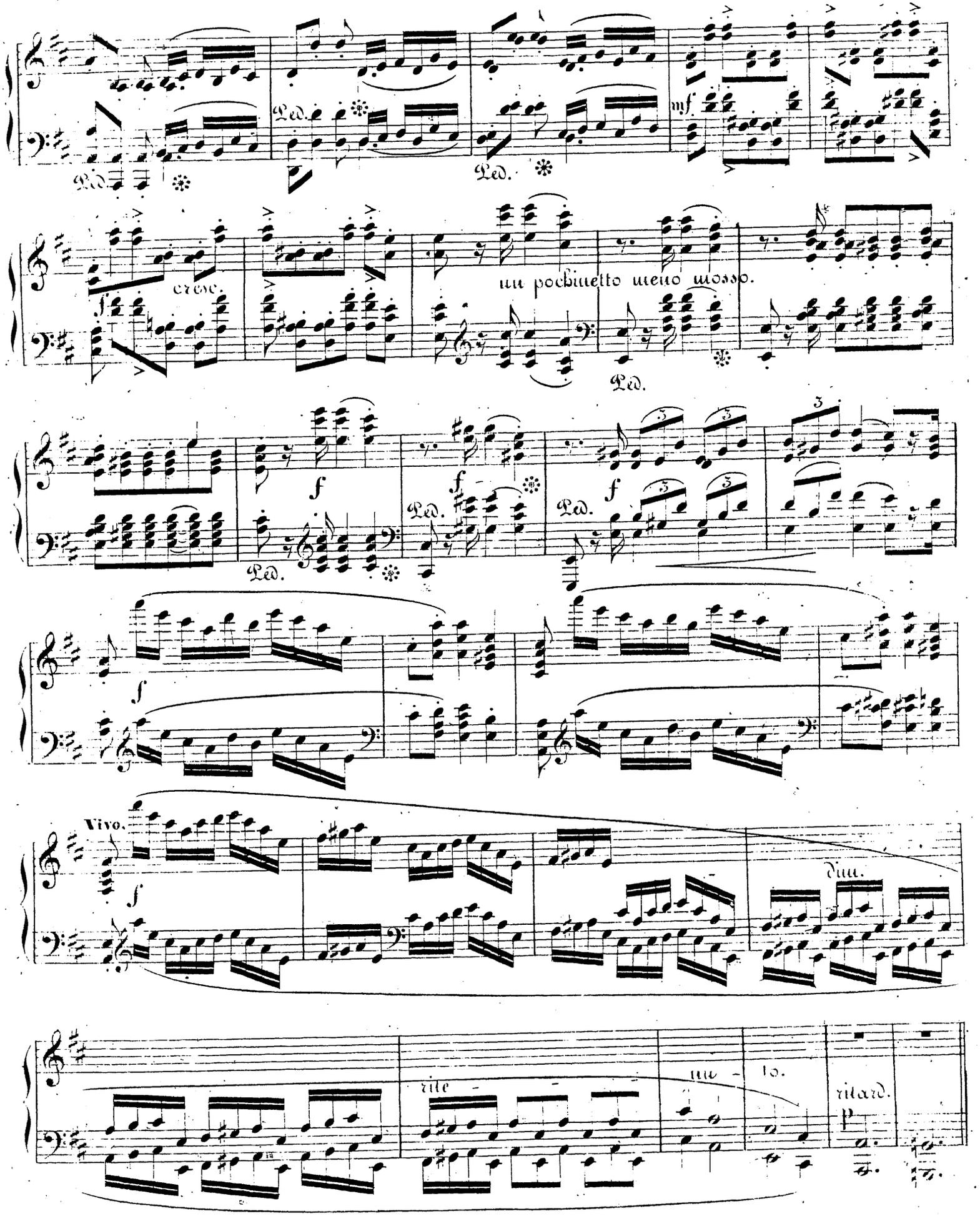
Ped.
mf
cresc.
un pochinetto meno mosso.
f
Vivo.
dim.
rite
nu - to.
ritard.
p

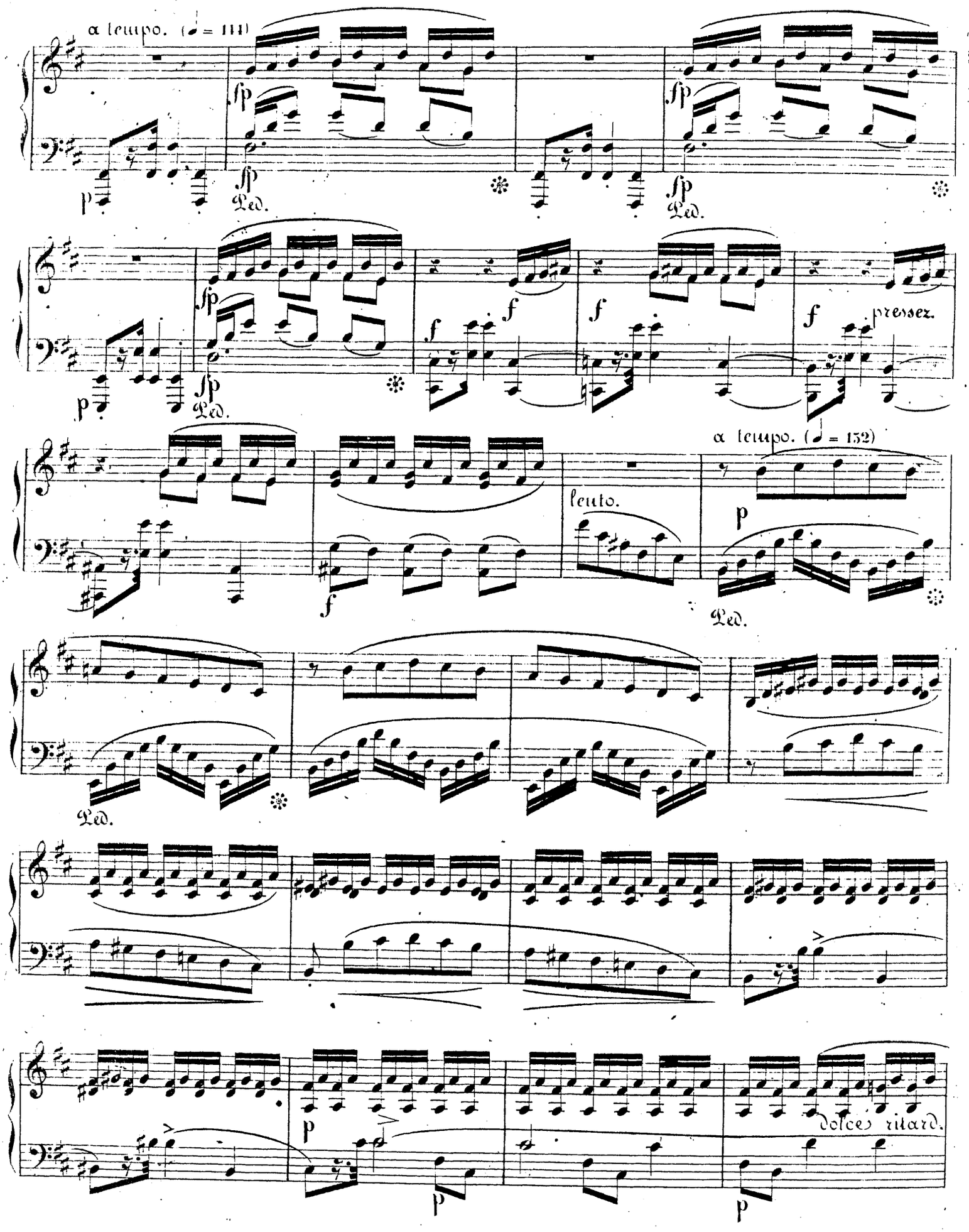
a tempo. (♩ = 111)
sfp
Ped.
f
pressez.
leuto.
a tempo. (♩ = 132)
p
dolces ritard.

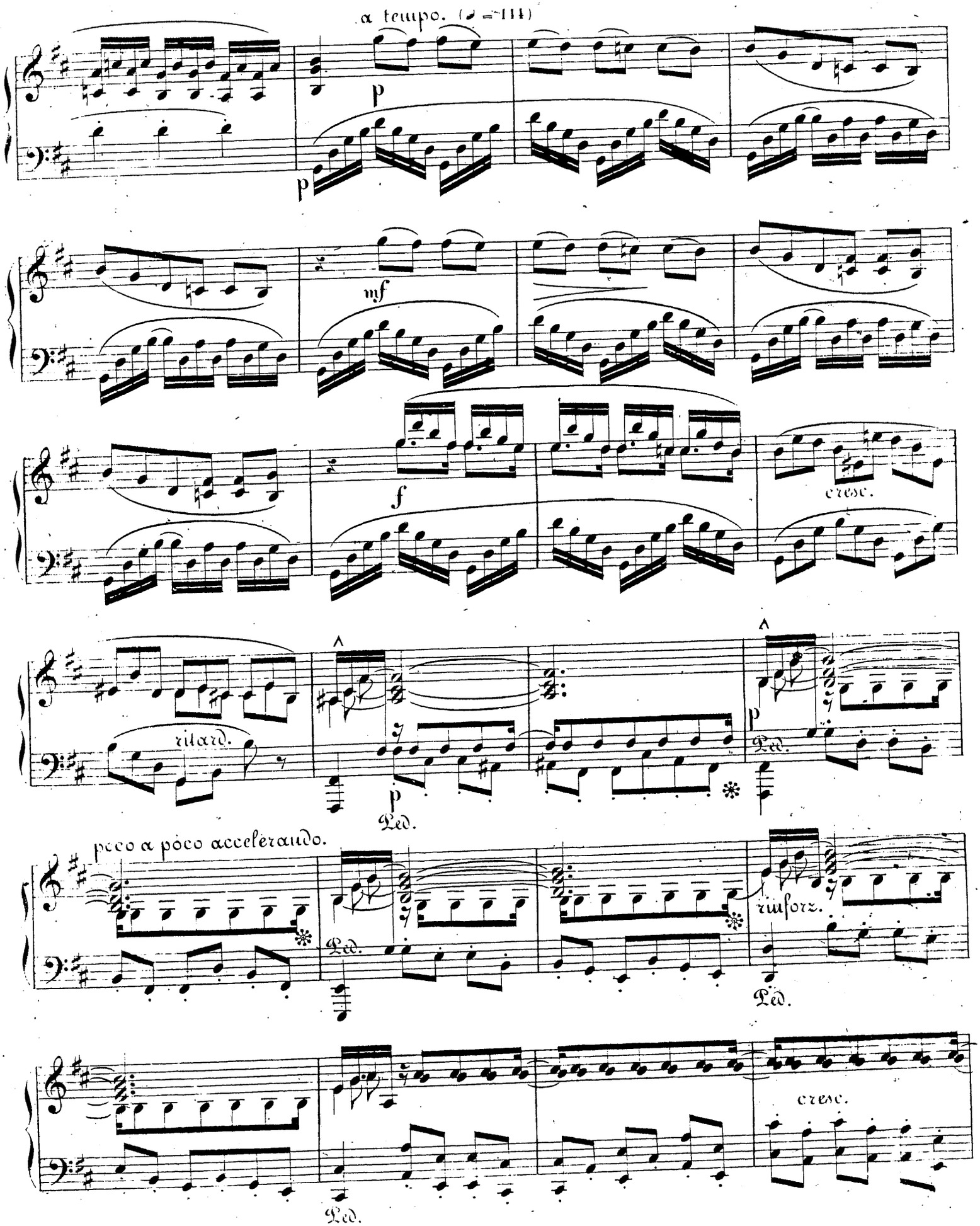
a tempo. (♪ =111)
p
p
mf
f
cresc.
ritard.
p
Ped.
^
^
p
Ped.
poco a poco accelerando.
Ped.
rinforz.
Ped.
cresc.
Ped.

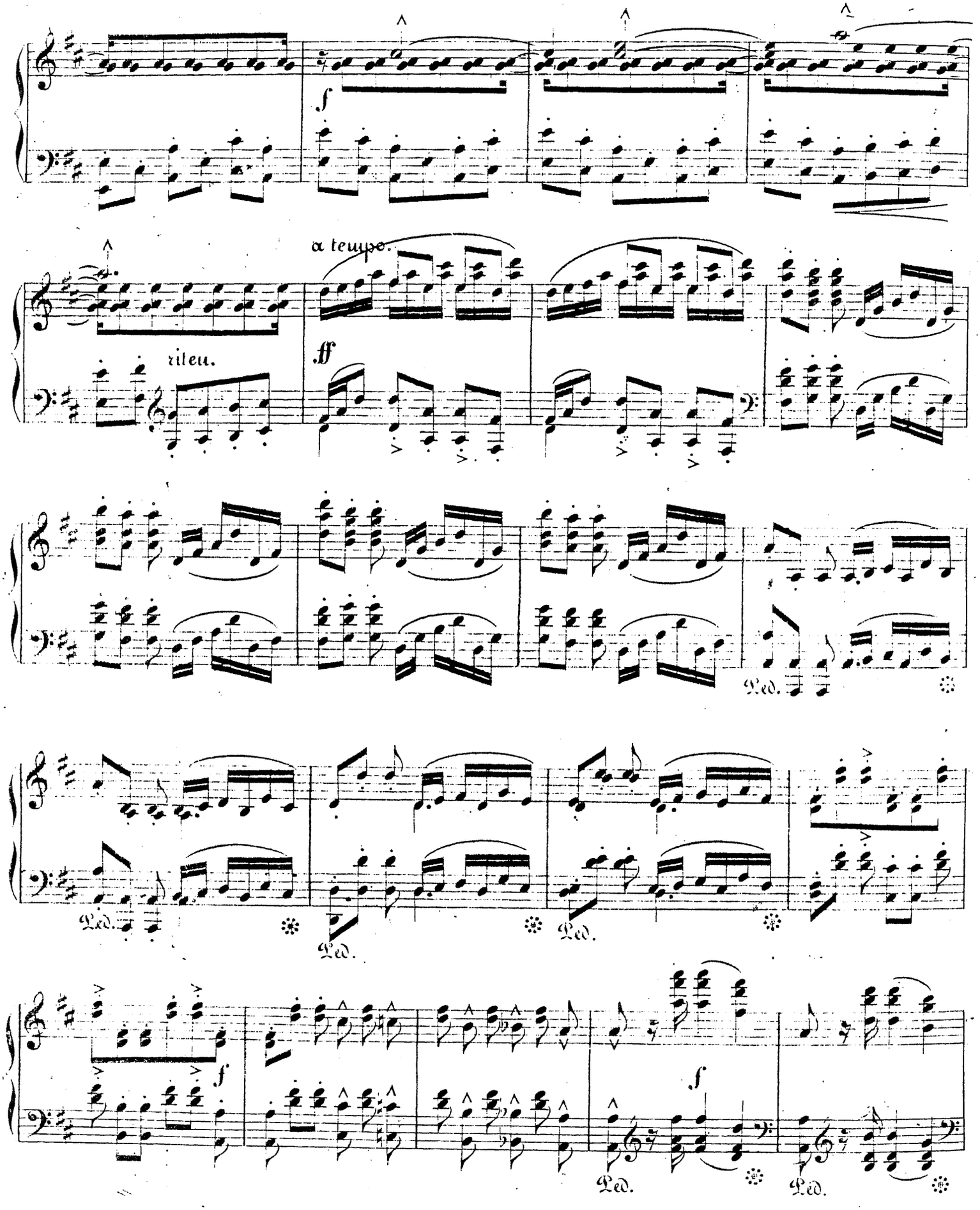
f
a tempo.
ff
rit.
Ped.
Ped.
Ped.
Ped.
f
f
Ped.
Ped.

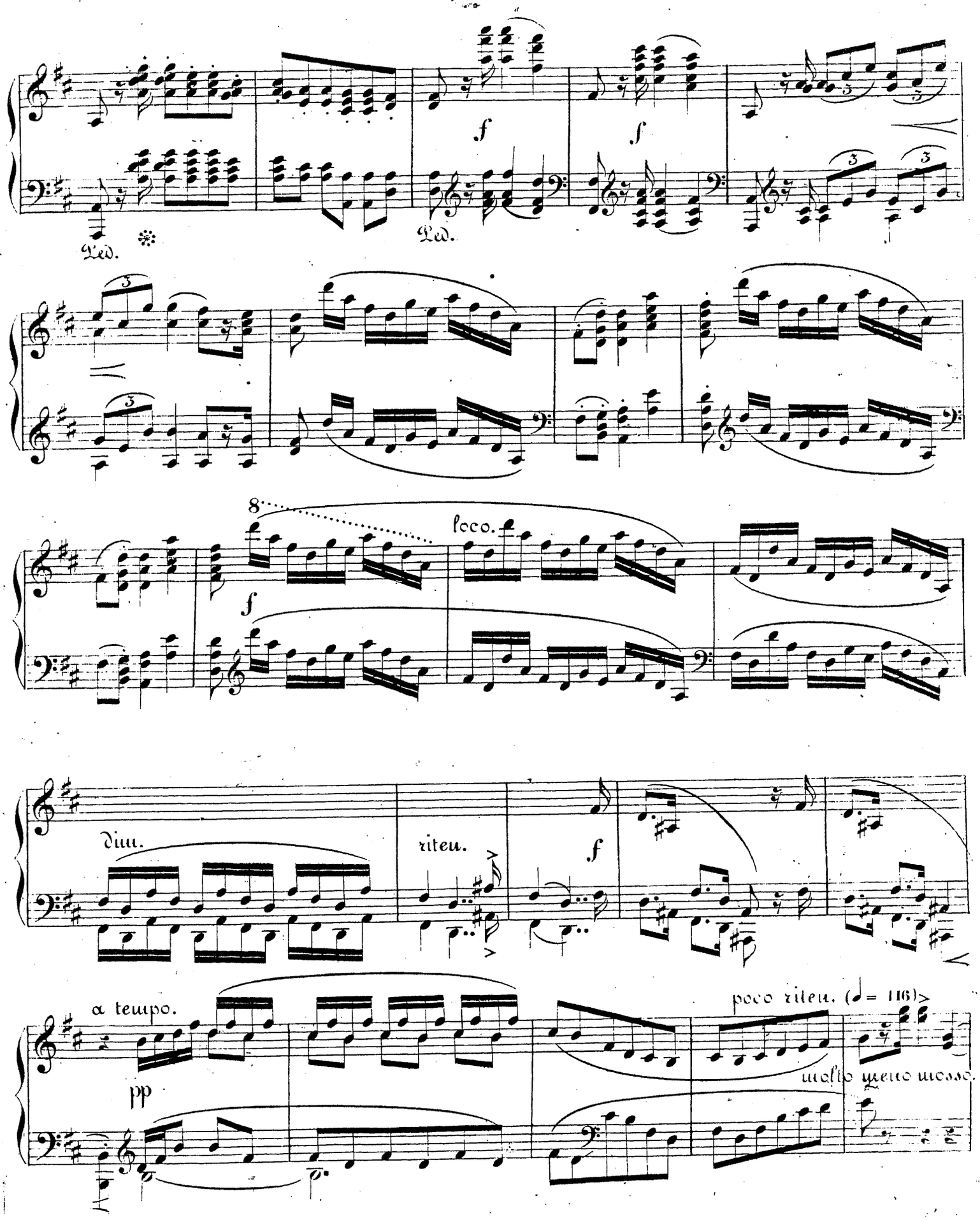
Ped.
Ped.
f
f
8
loco.
f
dim.
riten.
f
a tempo.
pp
poco riten. (♩= 116)
molto meno mosso.

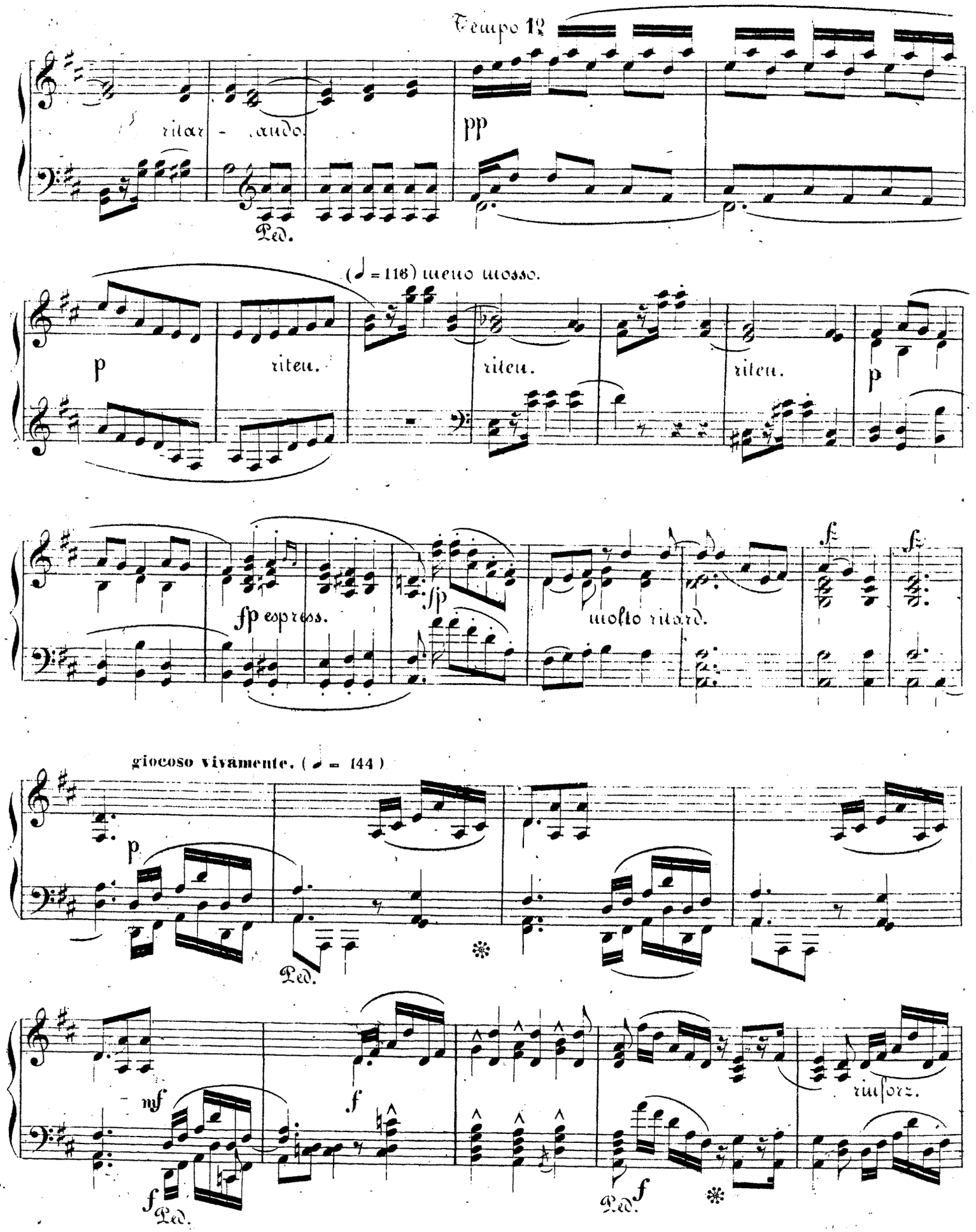
Tempo 1ª
ritar - dando.
pp
Ped.
(♩ = 116) meno mosso.
p
riten.
riten.
riten.
p
fp espress.
fp
molto ritard.
f
f
giocoso vivamente. (♩ = 144)
p
Ped.
mf
f
f
Ped.
f
Ped.
rinforz.

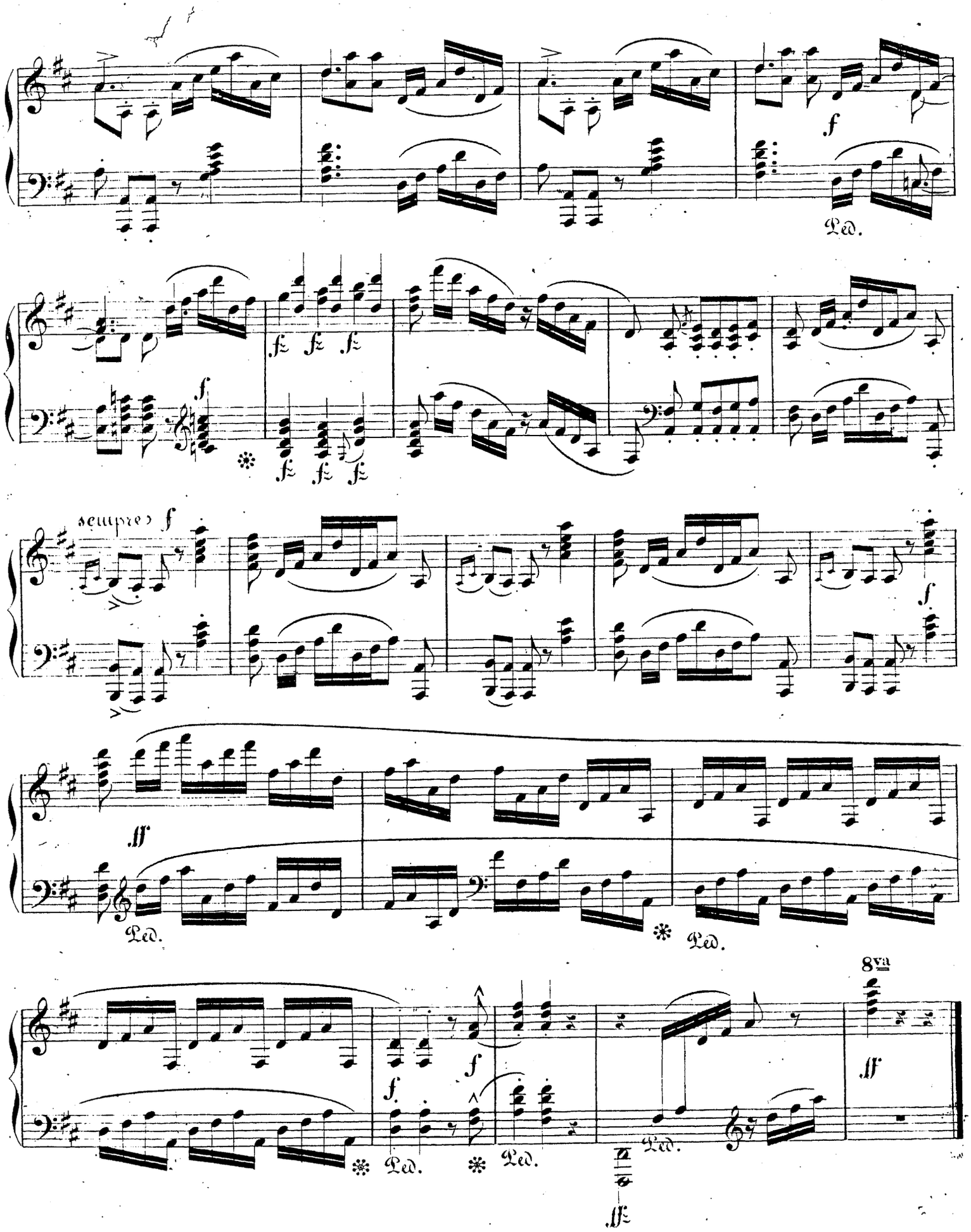
f
Ped.
fz fz fz
f
fz fz fz
sempre f
f
ff
Ped.
Ped.
8va
f
f
ff
Ped.
Ped.
Ped.
ffz

Schwungvoll und mit Grazie (♩ = 96)

№ 4.

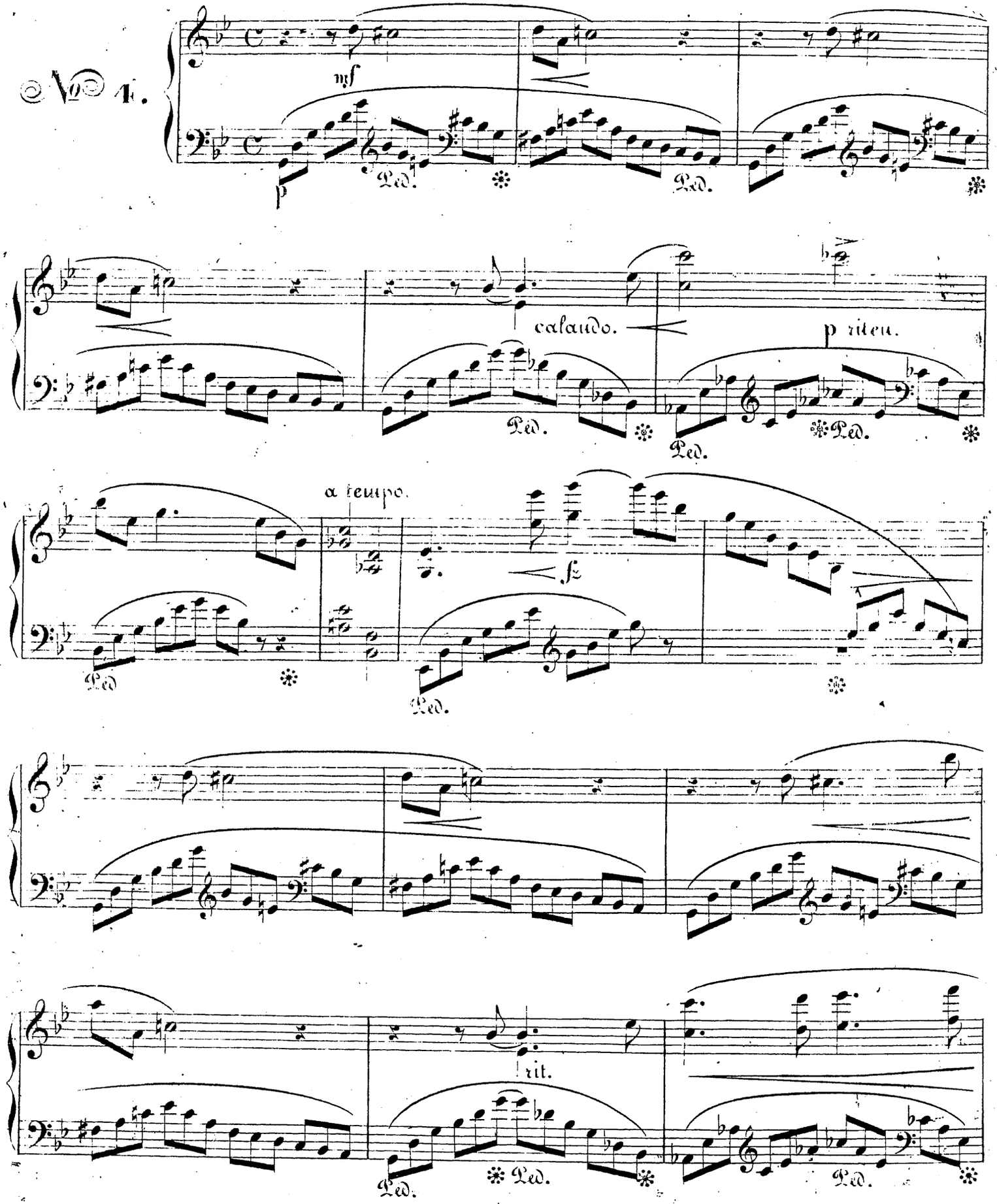

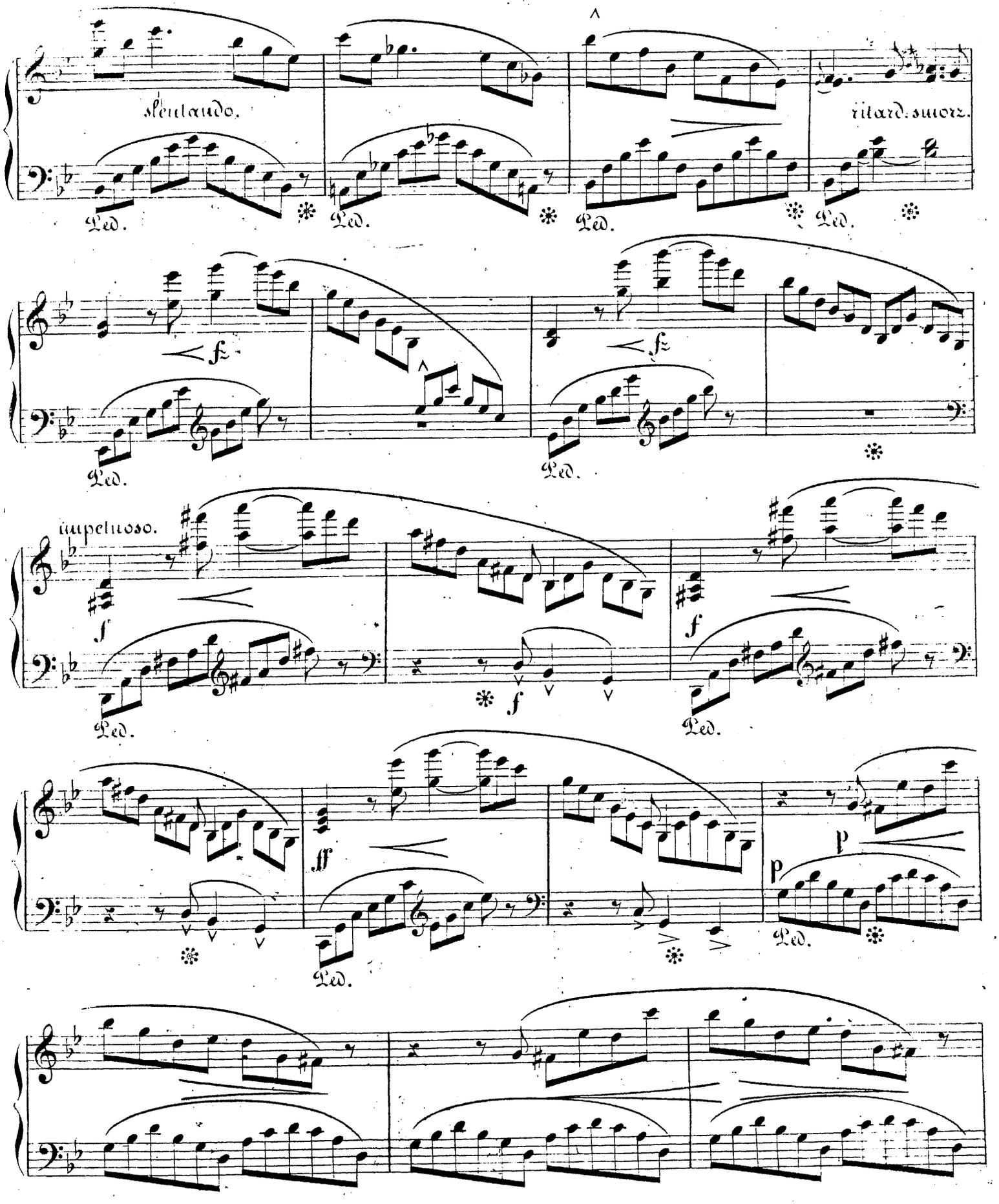
slentando.
ritard. smorz.
impetuoso.
Ped.

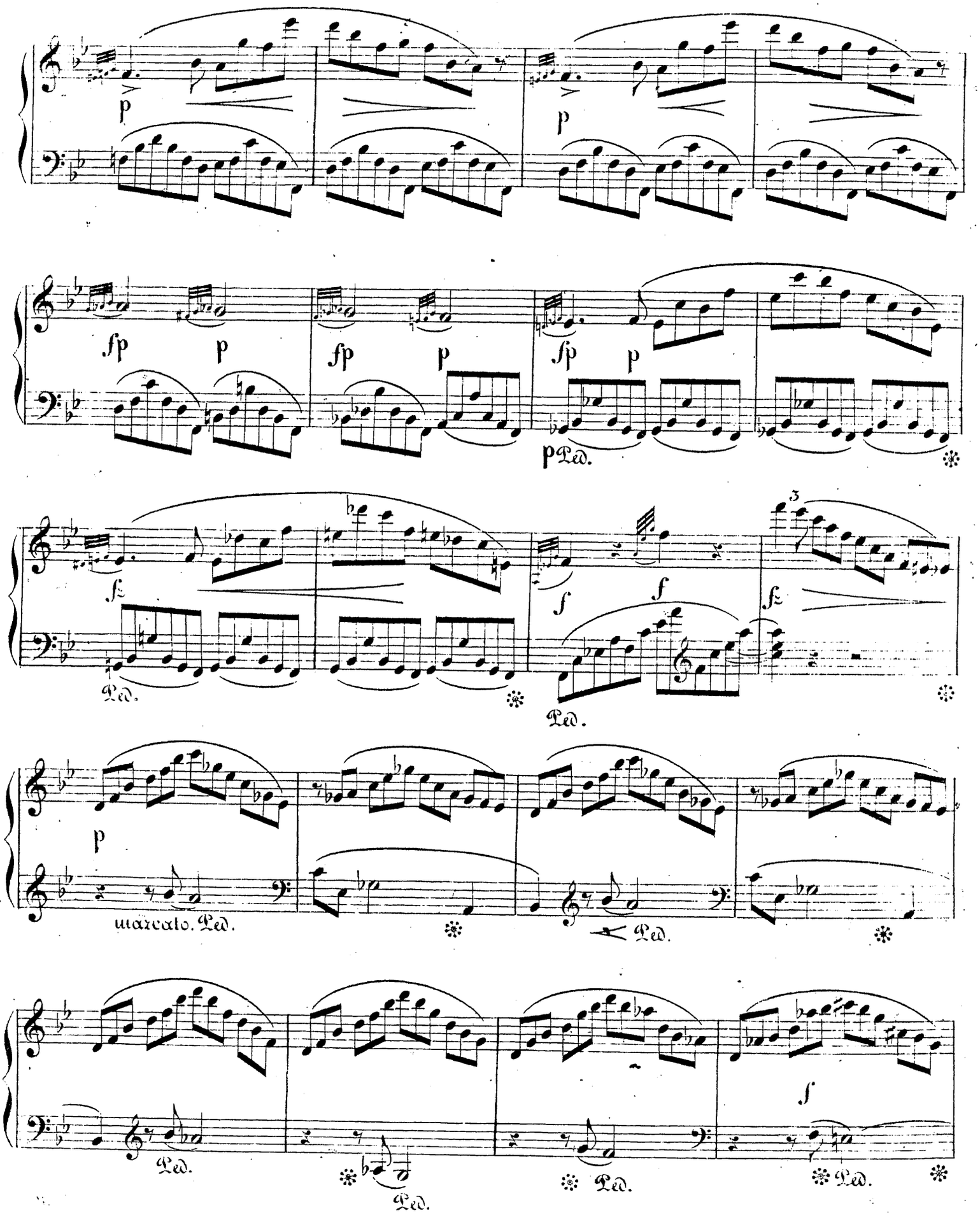
p
p
fp
p
fp
p
fp
p
p Ped.
fz
f
f
fz
3
Ped.
Ped.
p
marcato. Ped.
Ped.
Ped.
Ped.
Ped.
Ped.
f

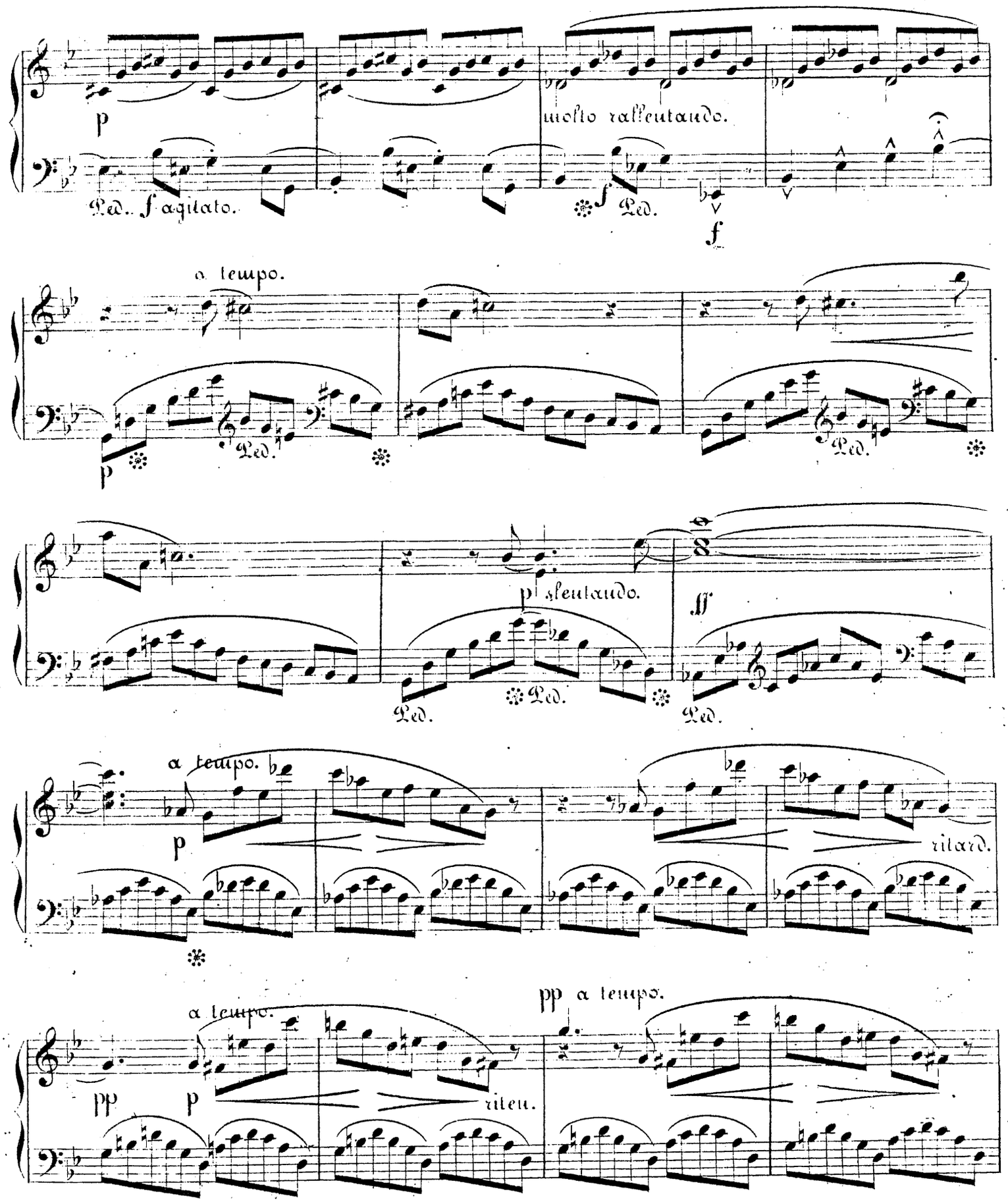
p
Ped. f agitato.
molto rallentando.
f Ped.
f
a tempo.
p
Ped.
Ped.
p slentando.
Ped.
Ped.
ff
Ped.
a tempo.
p
ritard.
a tempo.
pp
p
riten.
pp a tempo.

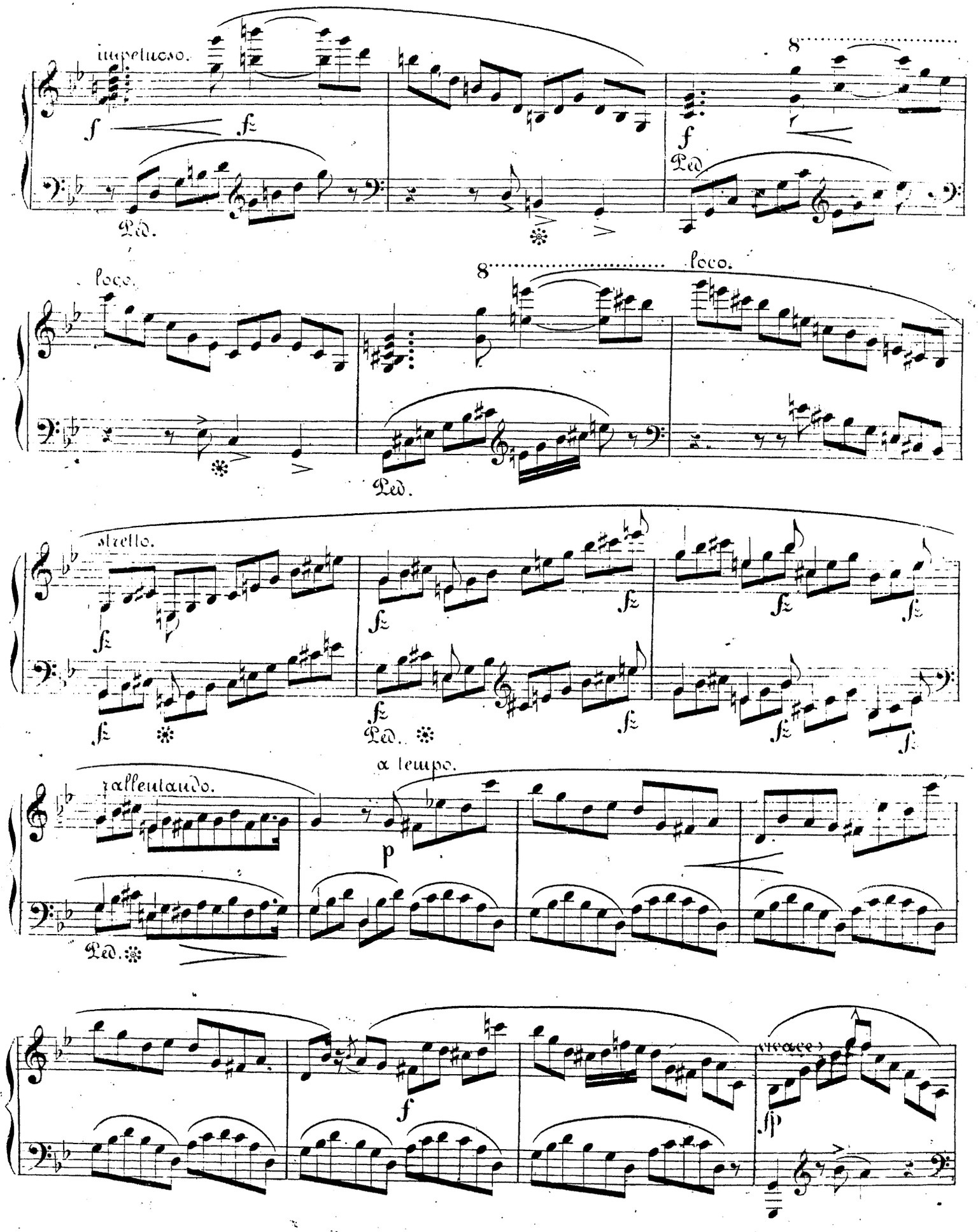
impetuoso.
loco.
loco.
stretto.
rallentando.
a tempo.
vivace

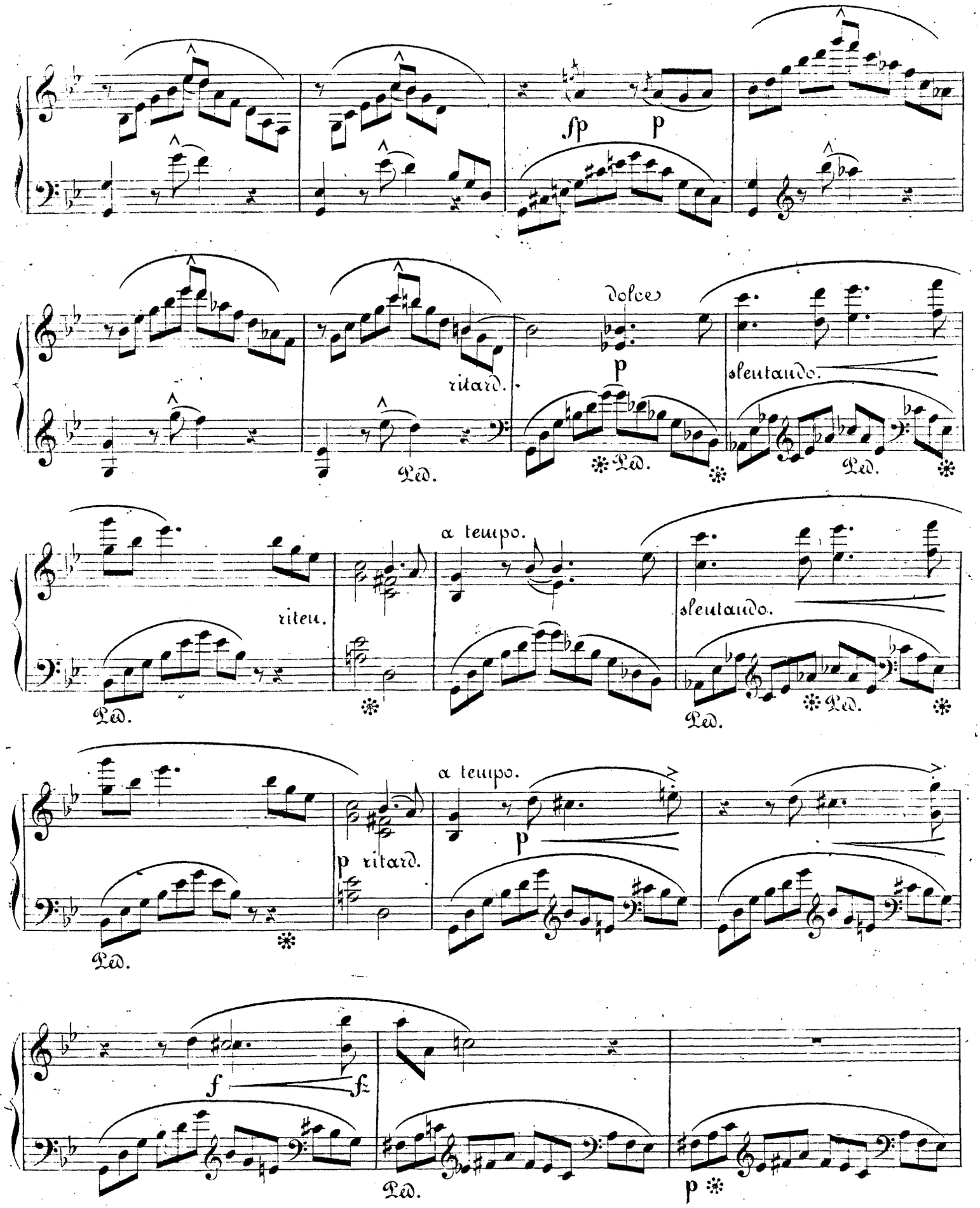
fp
p
dolce
p
ritard.
sleutando.
Ped.
Ped.
Ped.
a tempo.
riten.
sleutando.
Ped.
Ped.
Ped.
a tempo.
p ritard.
p
Ped.
f
fz
Ped.
p

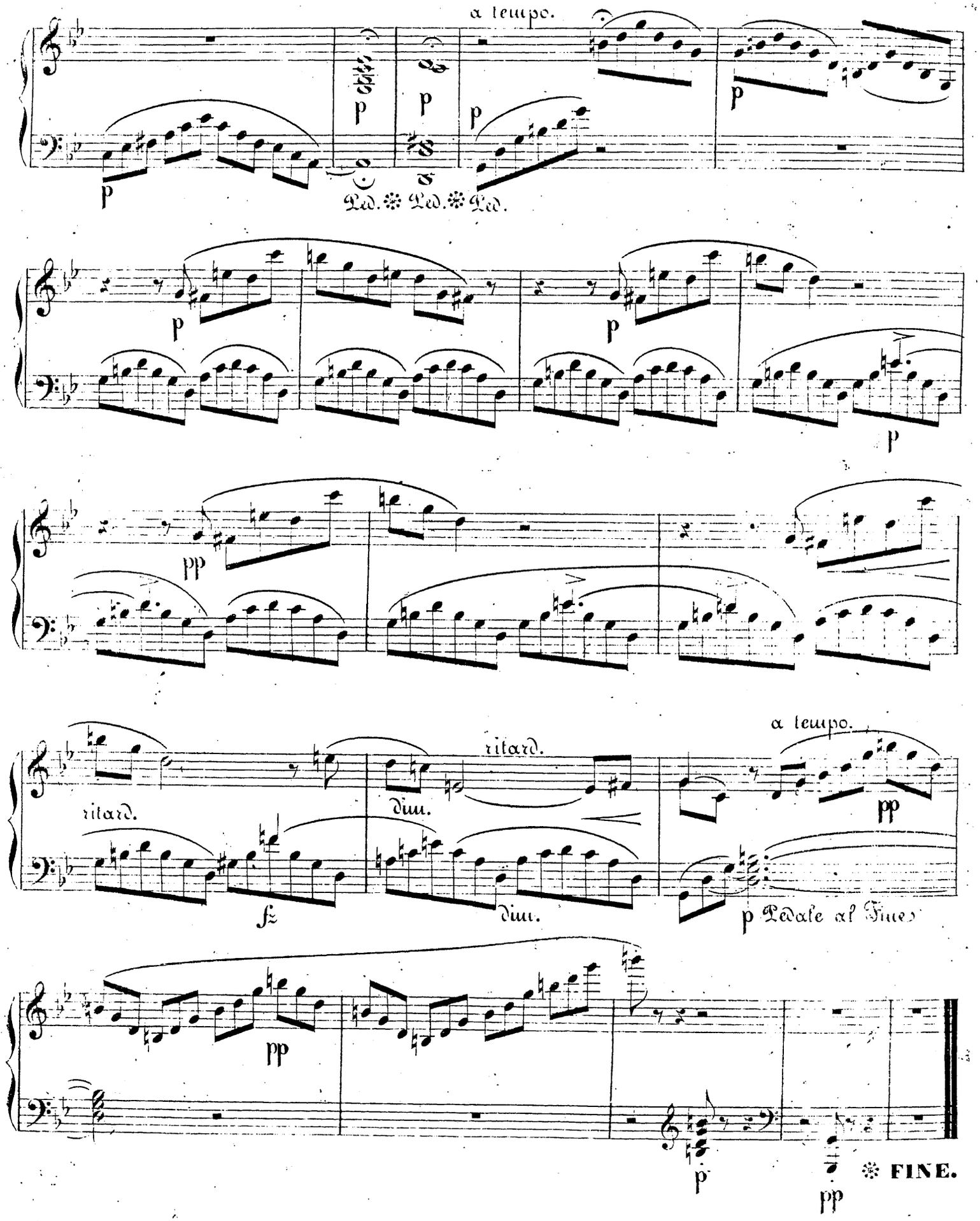
a tempo.
p
Ped. ✻ Ped. ✻ Ped.
pp
ritard.
dim.
ritard.
fz
dim.
a tempo.
pp
p Pedale ad Fine
pp
p
pp
✻ FINE.

Seinem Freunde

WALTER STEWART BROADWOOD.

Spaziergänge eines Einsamen.

ZWEITE FOLGE.

6 CHARACTERSTÜCKE

für

Pianoforte

von

STEPHEN HELLER.

Op. 89.

Heft 1. *Pr. 1 Thlr.*
Heft 2. *Pr. 1 Thlr.*
Heft 3. *Pr. 1 Thlr.*

Eigenthum der Verleger.
Eingetragen in das Vereins-Archiv.

LEEIPZIG, FR. KISTNER.

PARIS, J. MAHO. LONDON, R. WESSEL & Cº

2309.
2310.
2311.

Mit kecker Grazie. M. M. 𝅗𝅥. = 72.

St. Heller Op. 89. Heft 3.

No 5.

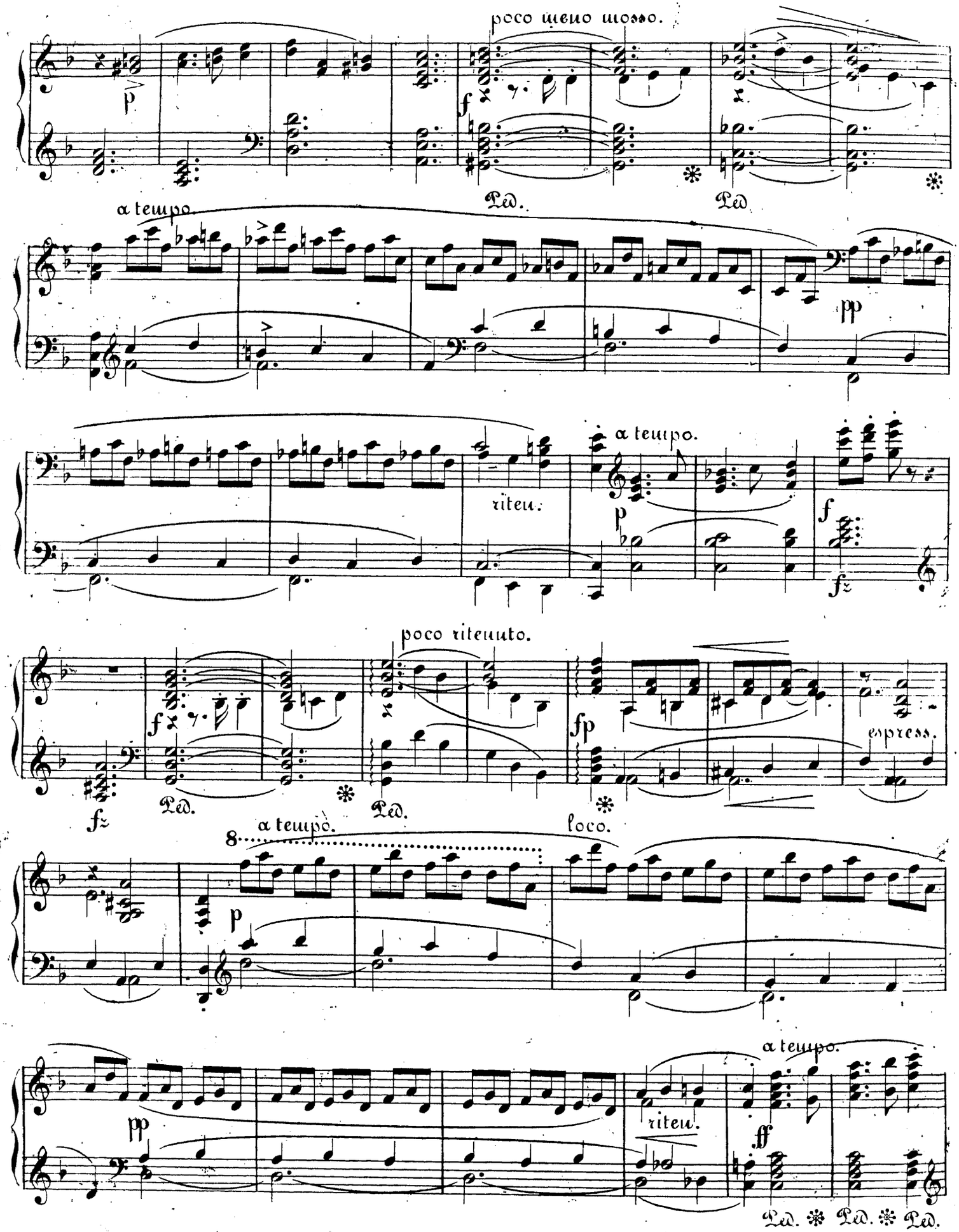
poco meno mosso.
Ped.
Ped.
a tempo.
pp
riten.
a tempo.
p
f
fz
poco ritenuto.
f
Ped.
Ped.
fp
espress.
fz
8
a tempo.
p
loco.
a tempo.
pp
riten.
ff
Ped.
Ped.
Ped.

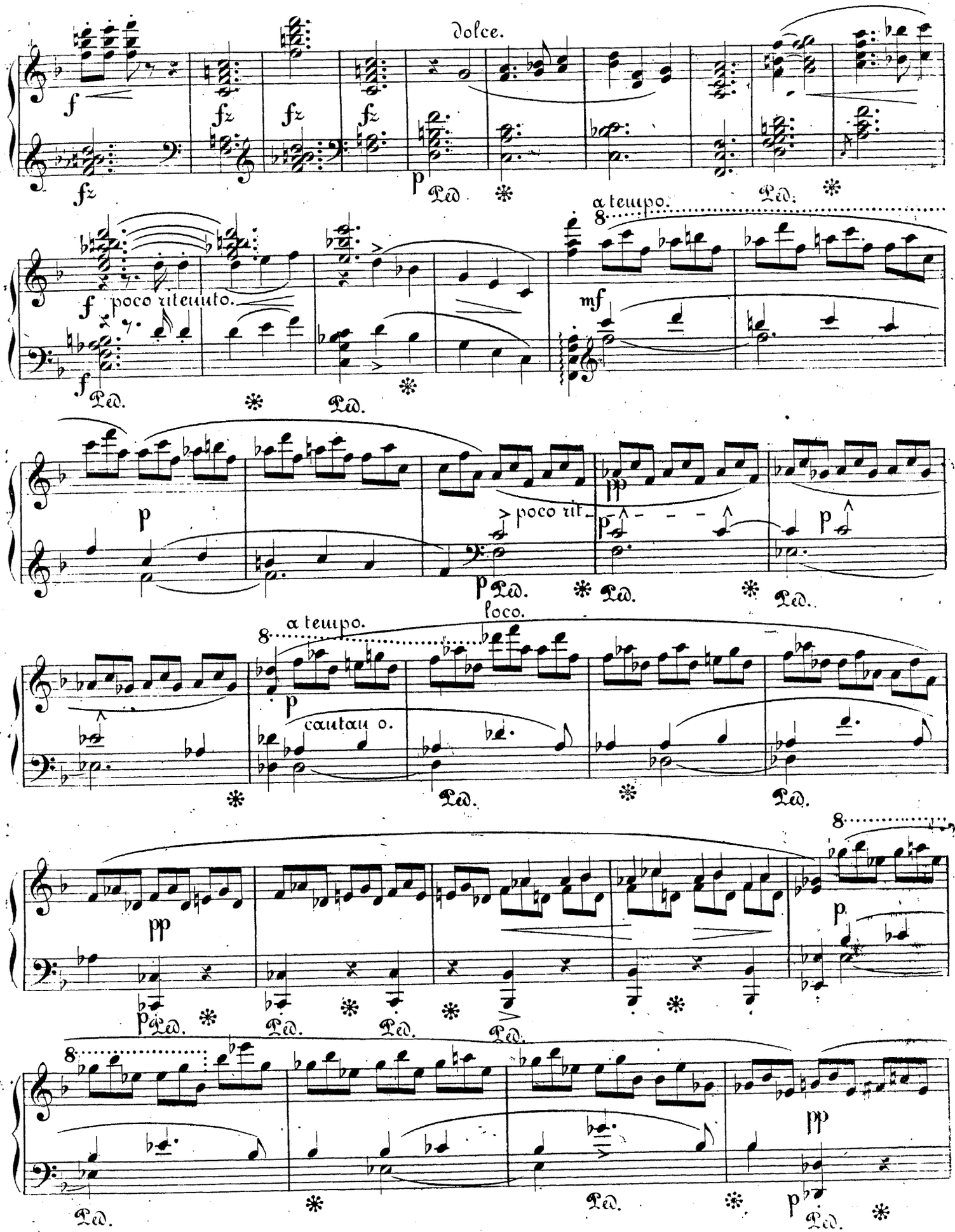
Dolce.
f
fz
fz
fz
fz
p
Ped.
a tempo.
Ped.
f poco ritenuto.
f
Ped.
Ped.
mf
p
pp
> poco rit.
p
p
Ped.
Ped.
Ped.
loco.
a tempo.
p
cantan o.
Ped.
Ped.
pp
p
Ped.
Ped.
Ped.
Ped.
pp
Ped.
Ped.
p
Ped.

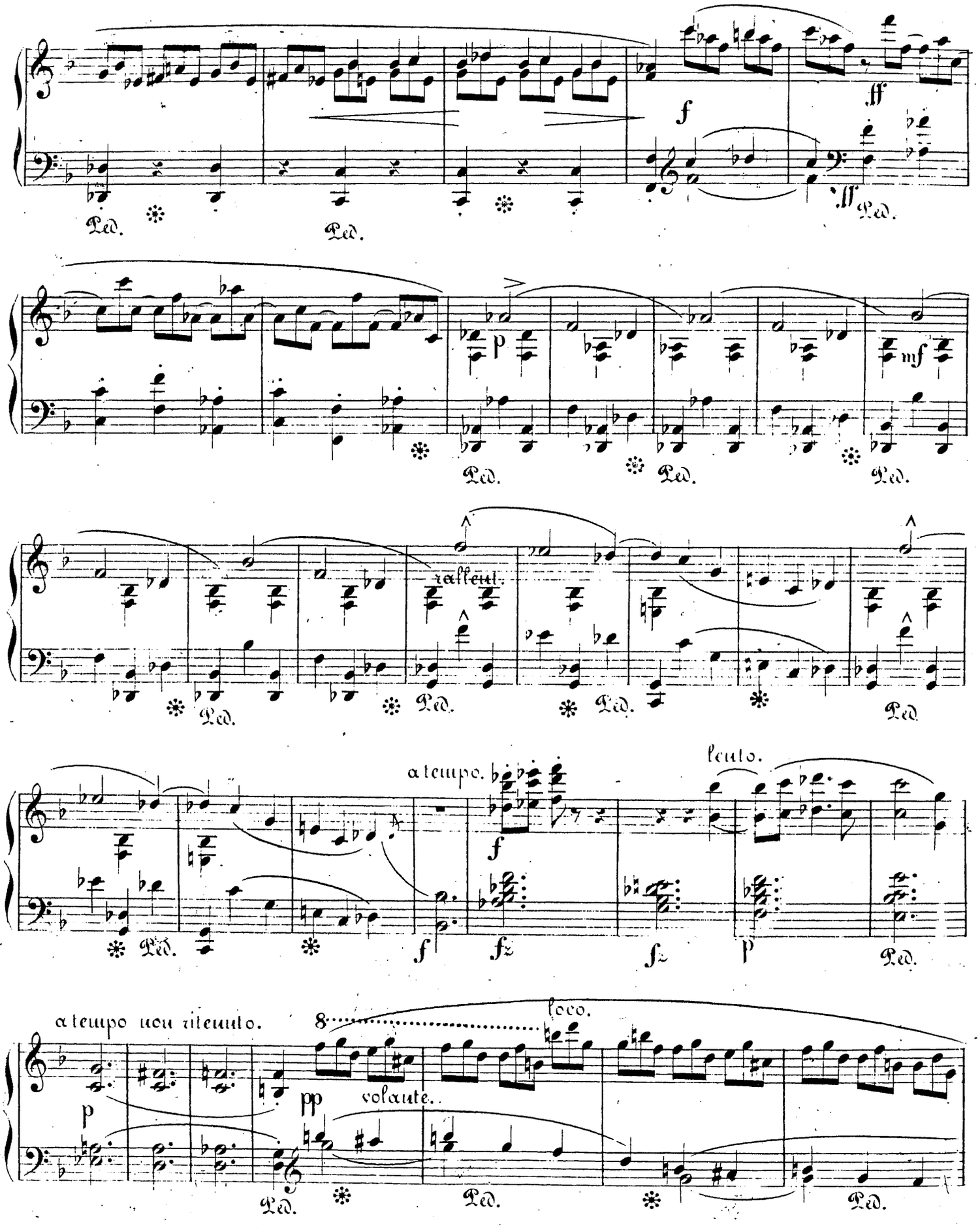
f
fff
Ped.
p
mf
rallent.
a tempo.
lento.
fz
a tempo non ritenuto.
8
loco.
pp
volante.

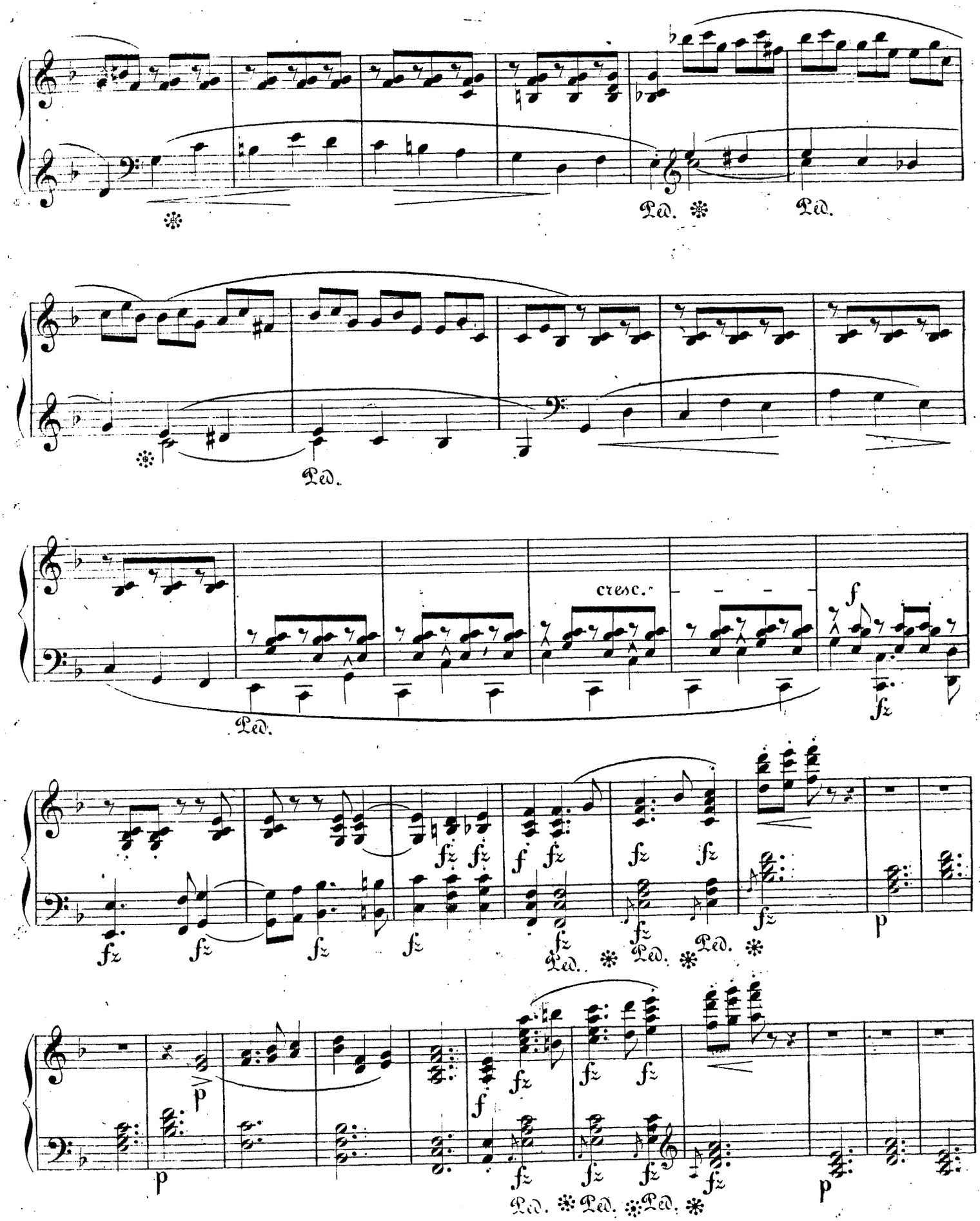
Ped.
Ped.
Ped.
cresc.
f
fz
p
Ped.
Ped.
Ped.
Ped.
Ped.
Ped.

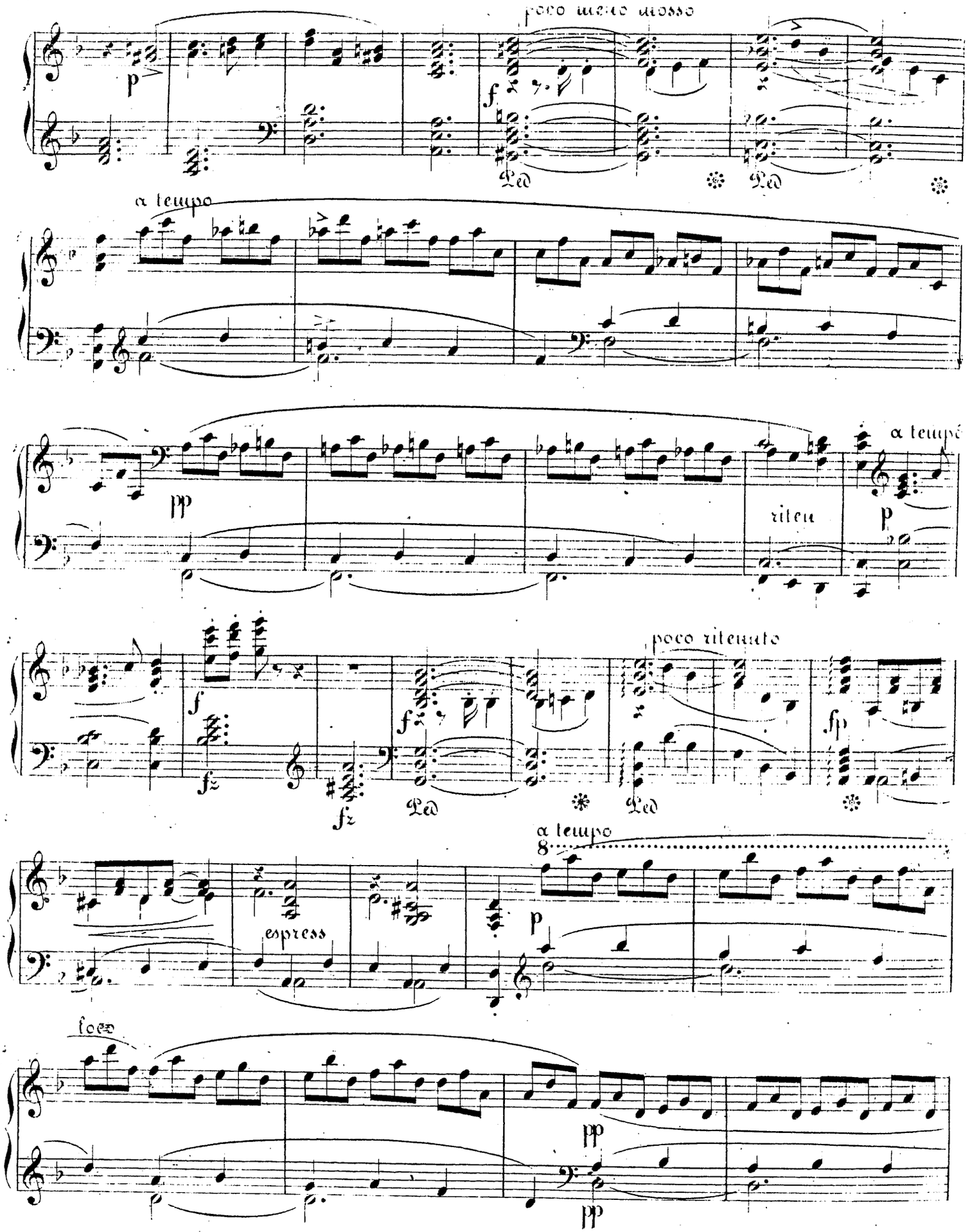
poco meno mosso
a tempo
a tempo
riten
poco ritenuto
a tempo
espress
loco

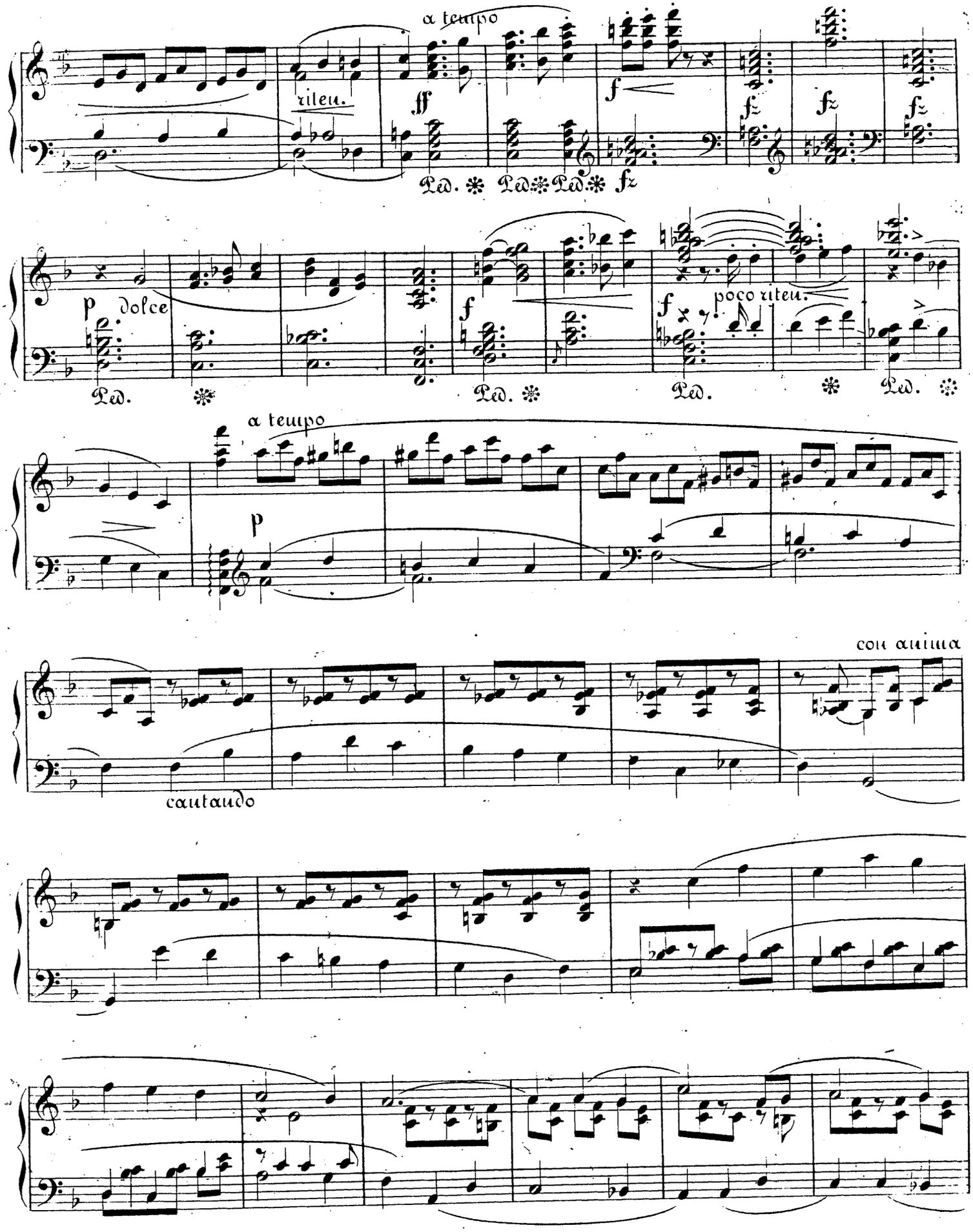
a tempo
riten.
ff
f
fz
Ped.
p dolce
poco riten.
a tempo
p
con anima
cantando

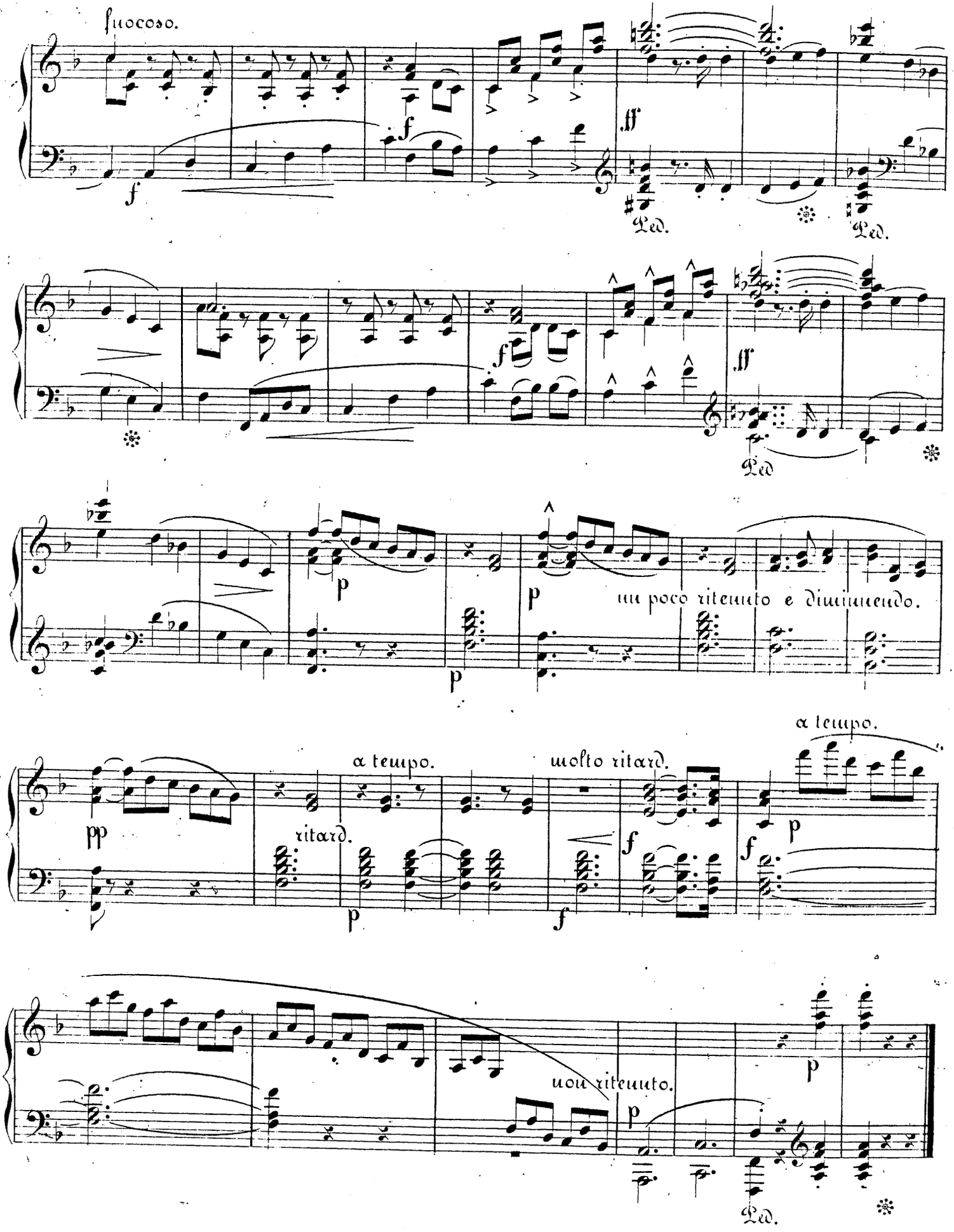
fuocoso.
f
ff
Ped.
Ped.
f
ff
Ped
p
p
un poco ritenuto e diminuendo.
p
pp
a tempo.
ritard.
molto ritard.
a tempo.
f
f
p
p
non ritenuto.
p
Ped.

Abwechselnd mit ruhiger Einfachheit und grösserer Erregtheit vorzutragen. (♩ = 138)

No. 6.

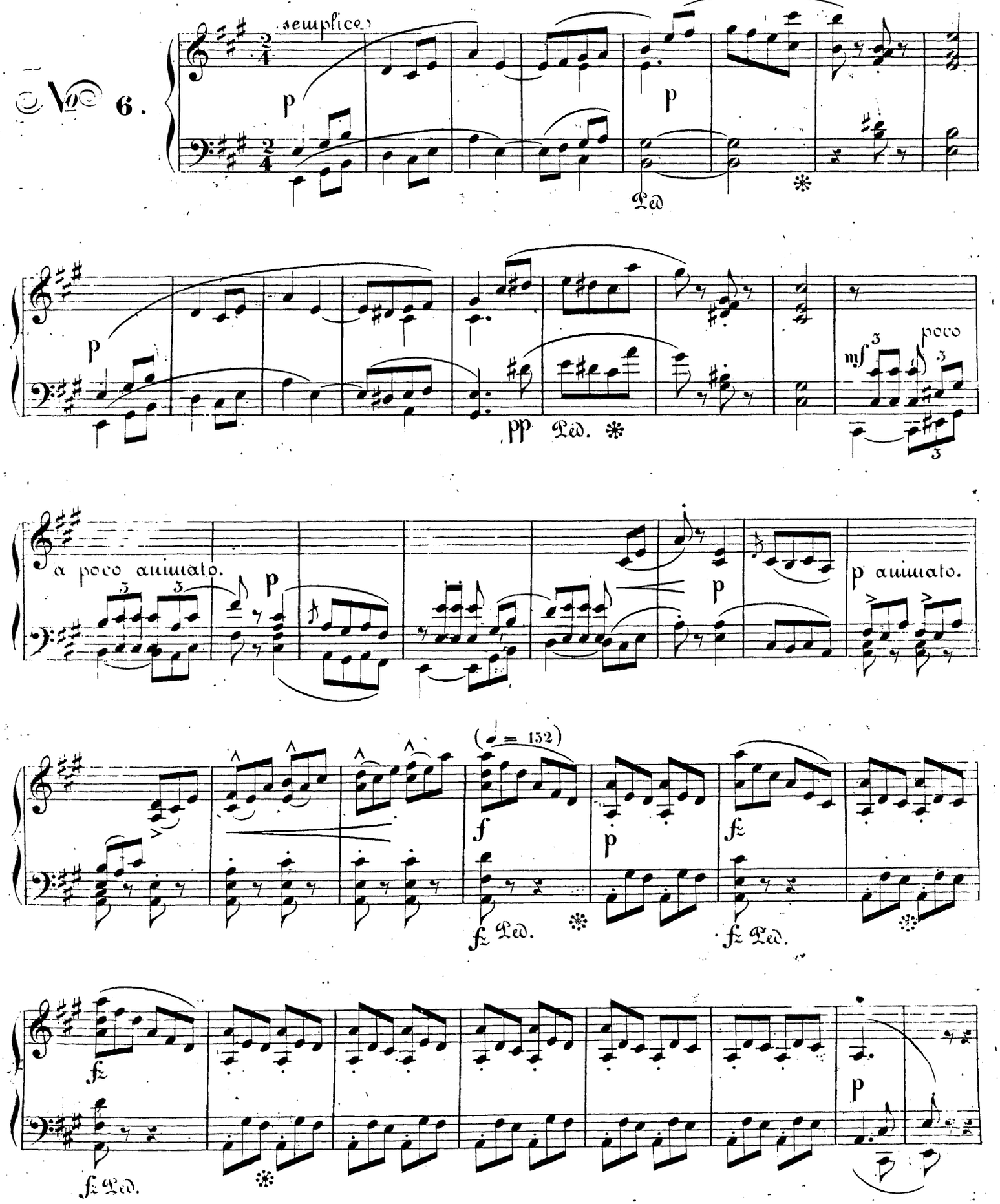

f
Ped.
fz
dimin.
molto ritard.
espressivo.
Lento.

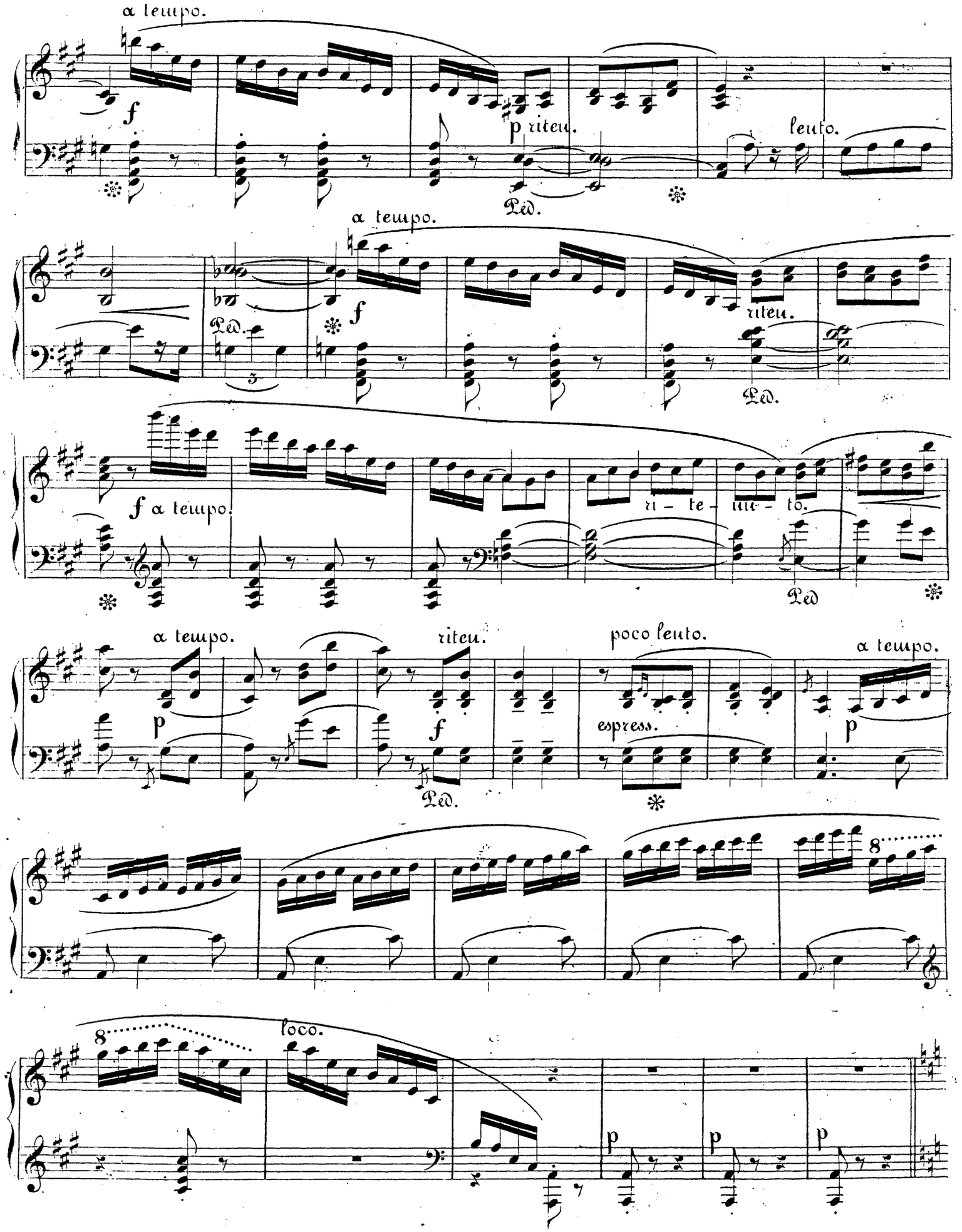
a tempo.
f
p riten.
Ped.
leuto.
a tempo.
f
riten.
Ped.
f a tempo.
ri – te – nu – to.
Ped
a tempo.
p
riten.
f
Ped.
poco leuto.
espress.
a tempo.
p
8
8
loco.
p
p
p

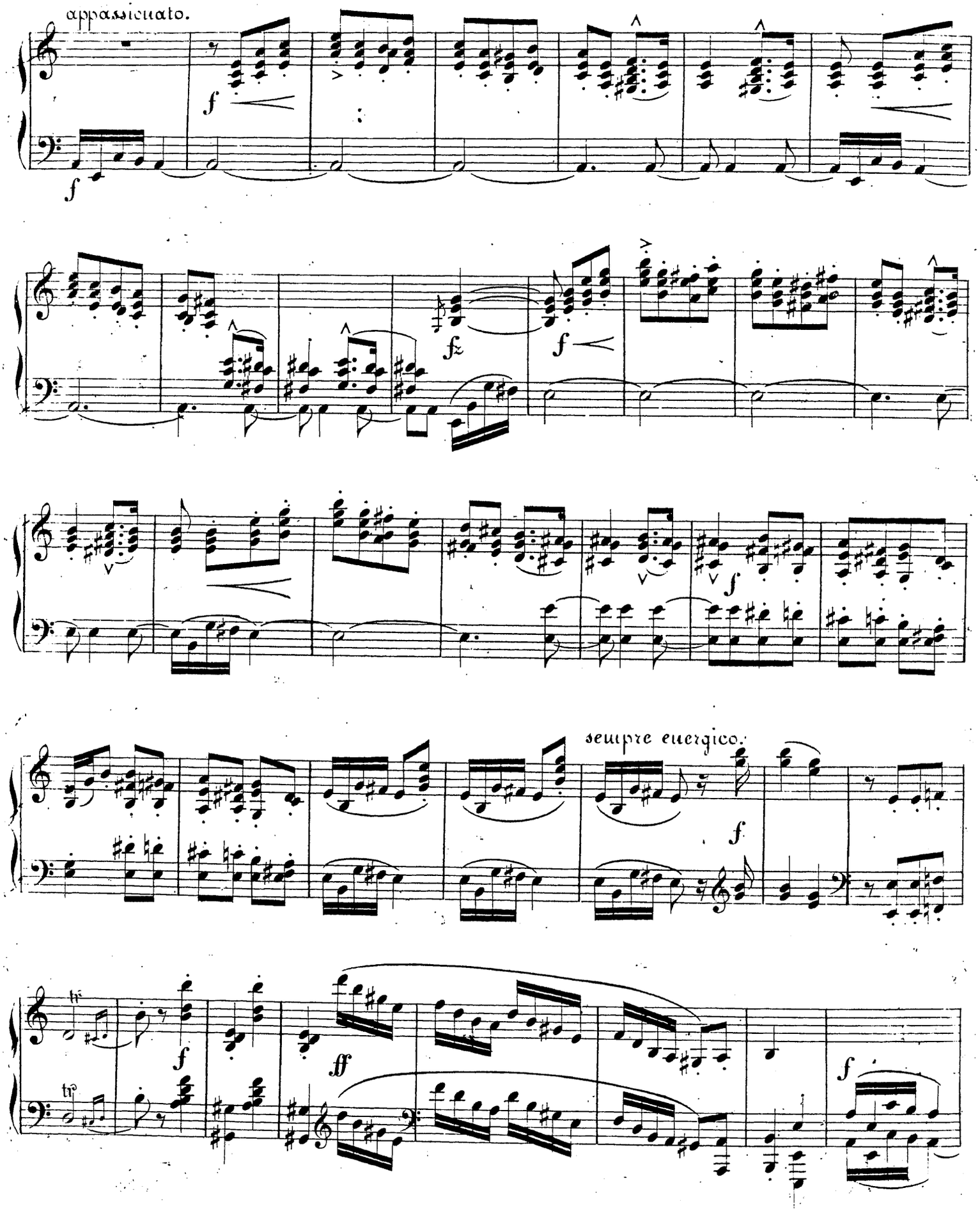
appassionato.
sempre energico.

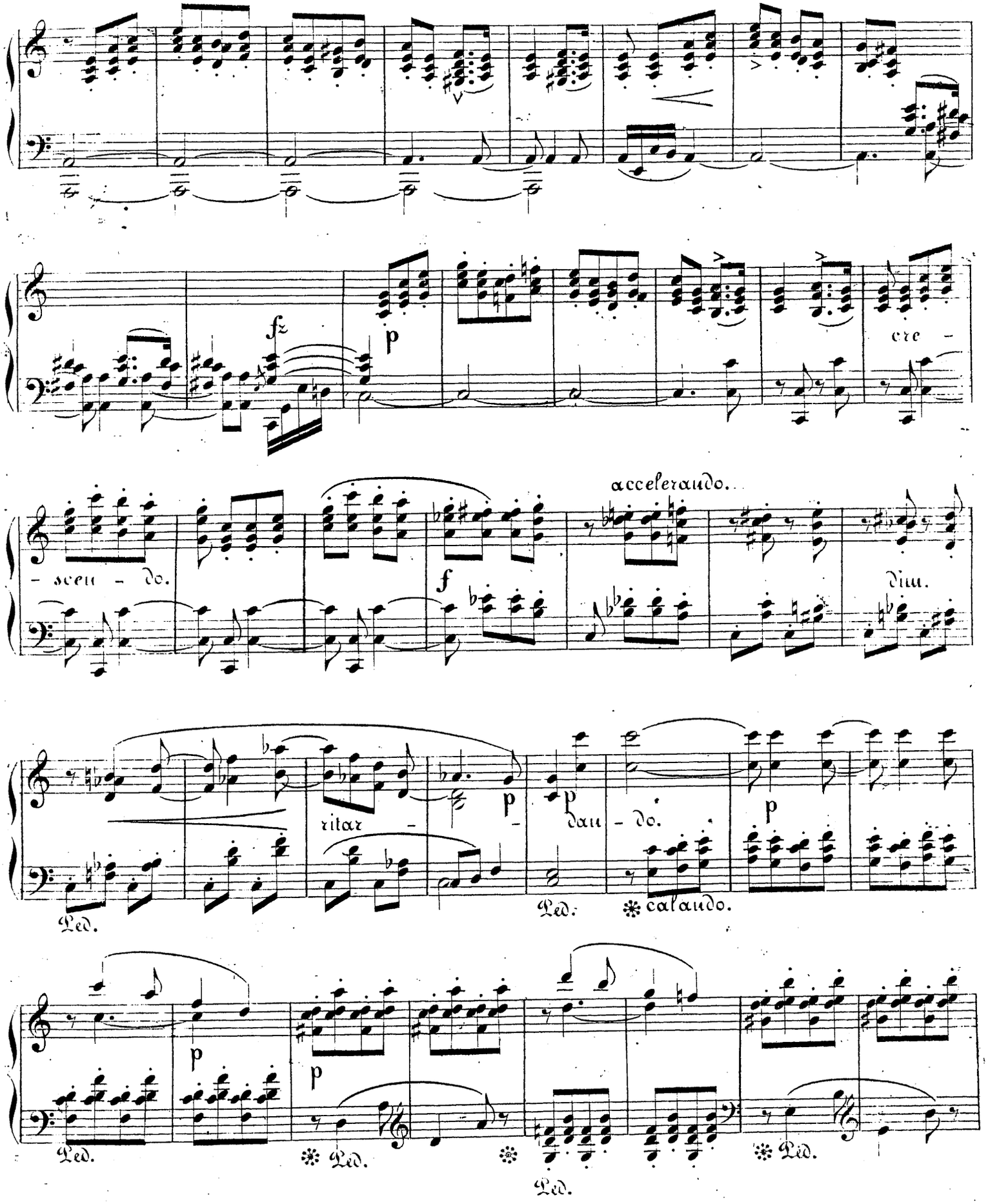
fz
p
cre -
- scen - do.
accelerando.
f
dim.
ritar -
p
dan - do.
Ped.
calando.

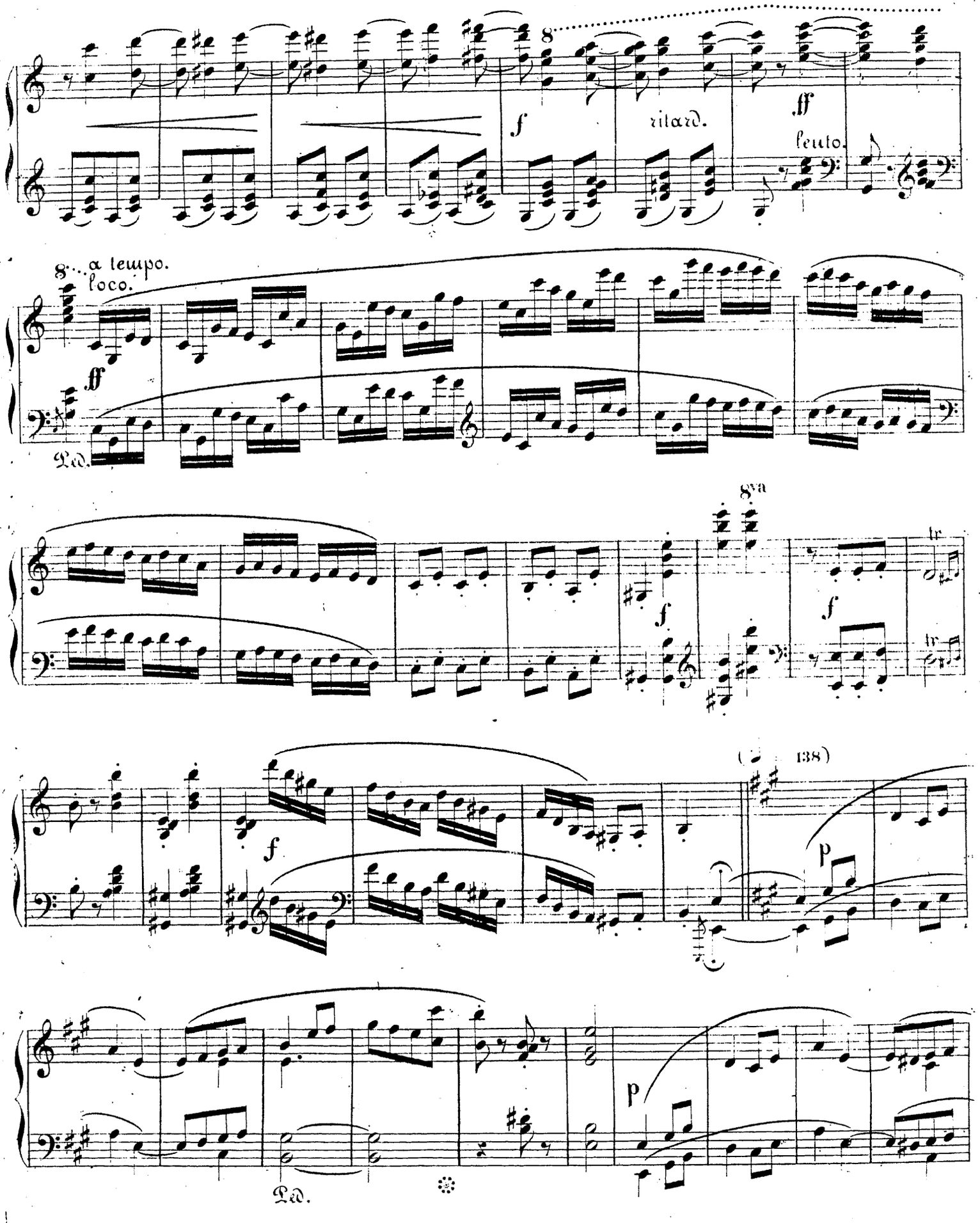
8
f
ritard.
ff
lento.
8va a tempo.
loco.
ff
Ped.
8va
f
f
tr
tr
(♩ = 138)
f
p
p
Ped.

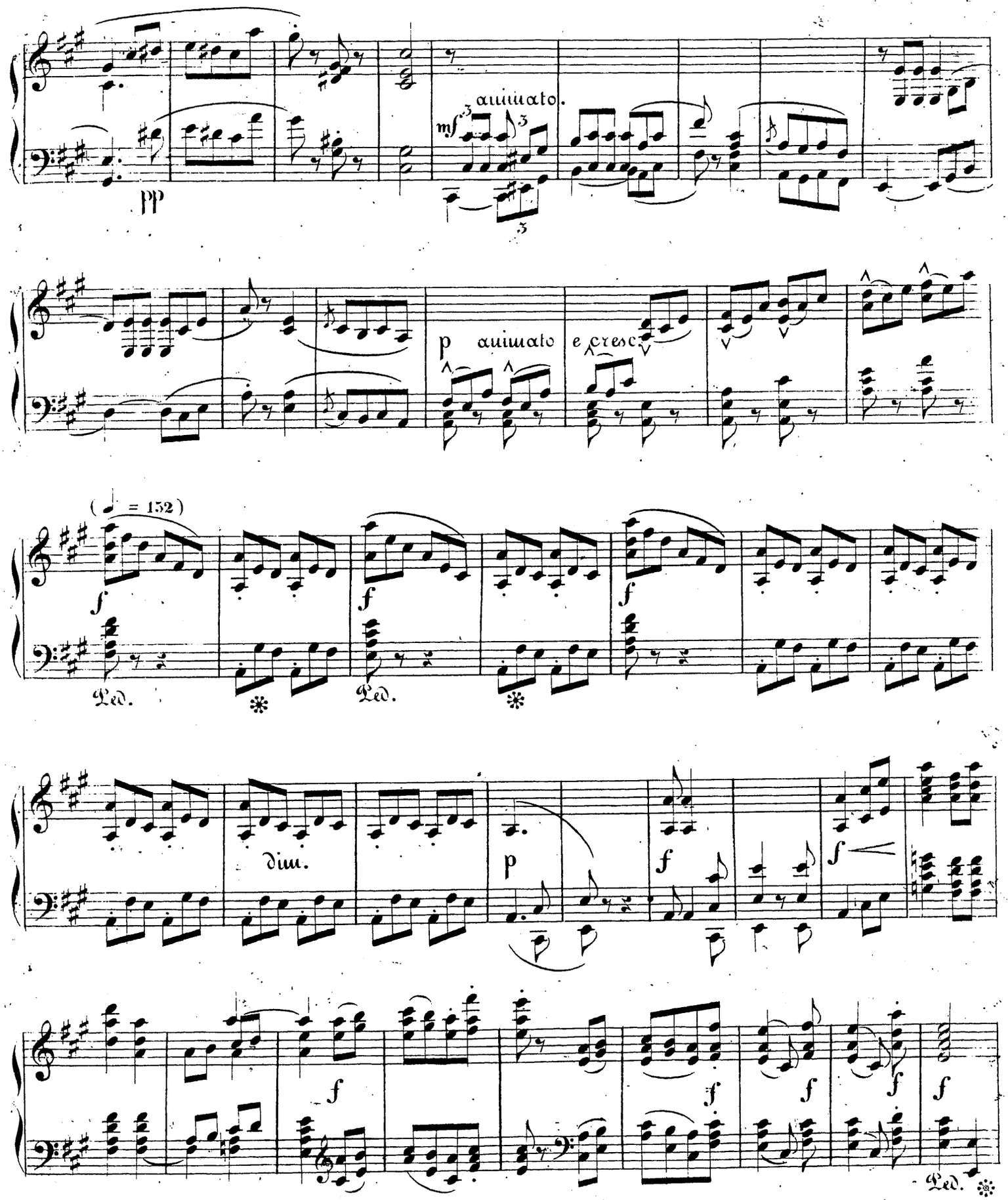
animato.
mf
pp
p animato e cresc.
(♩ = 152)
f
Ped.
dim.
p
Ped.

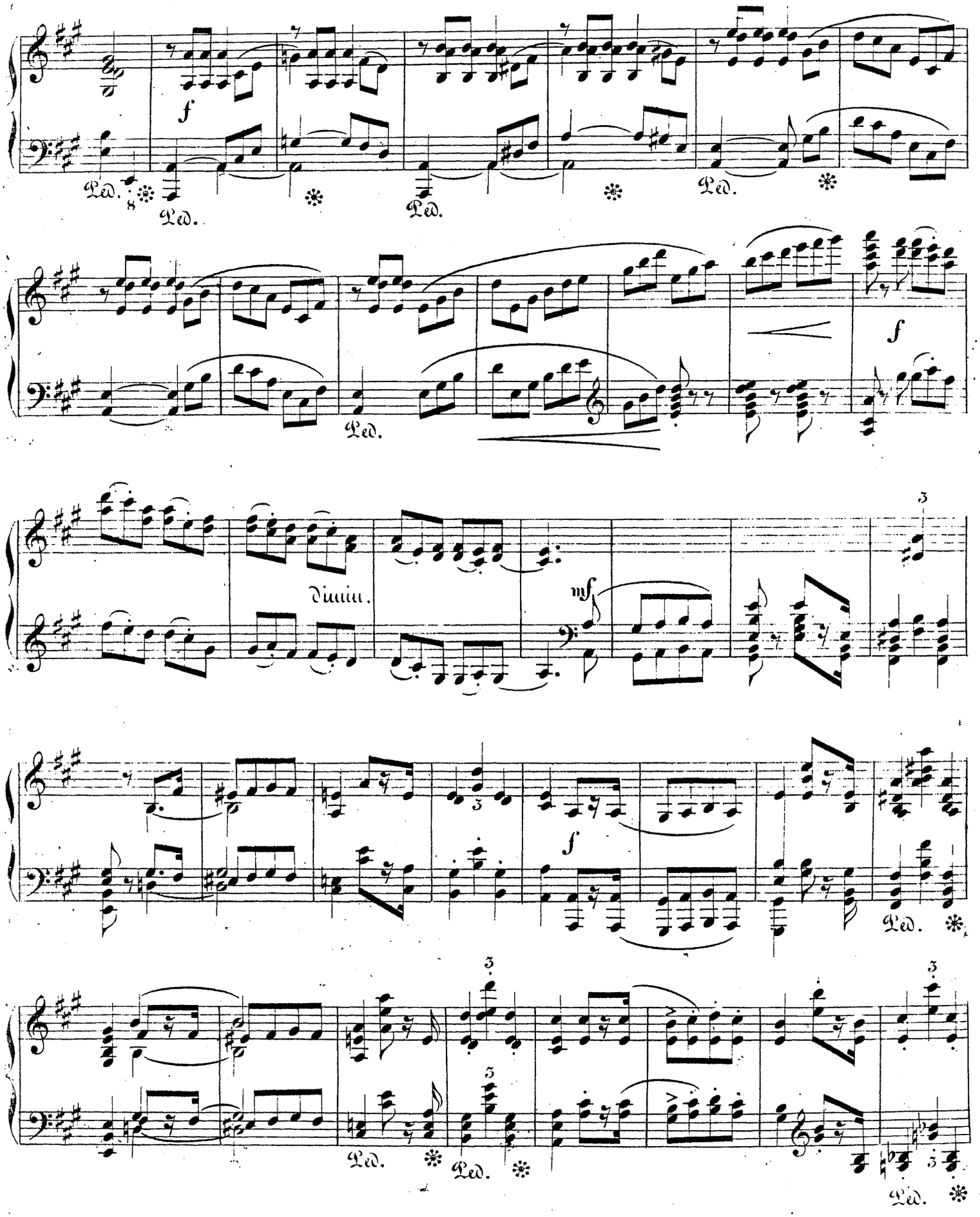
f
Ped.
dimin.
mf
f
Ped.

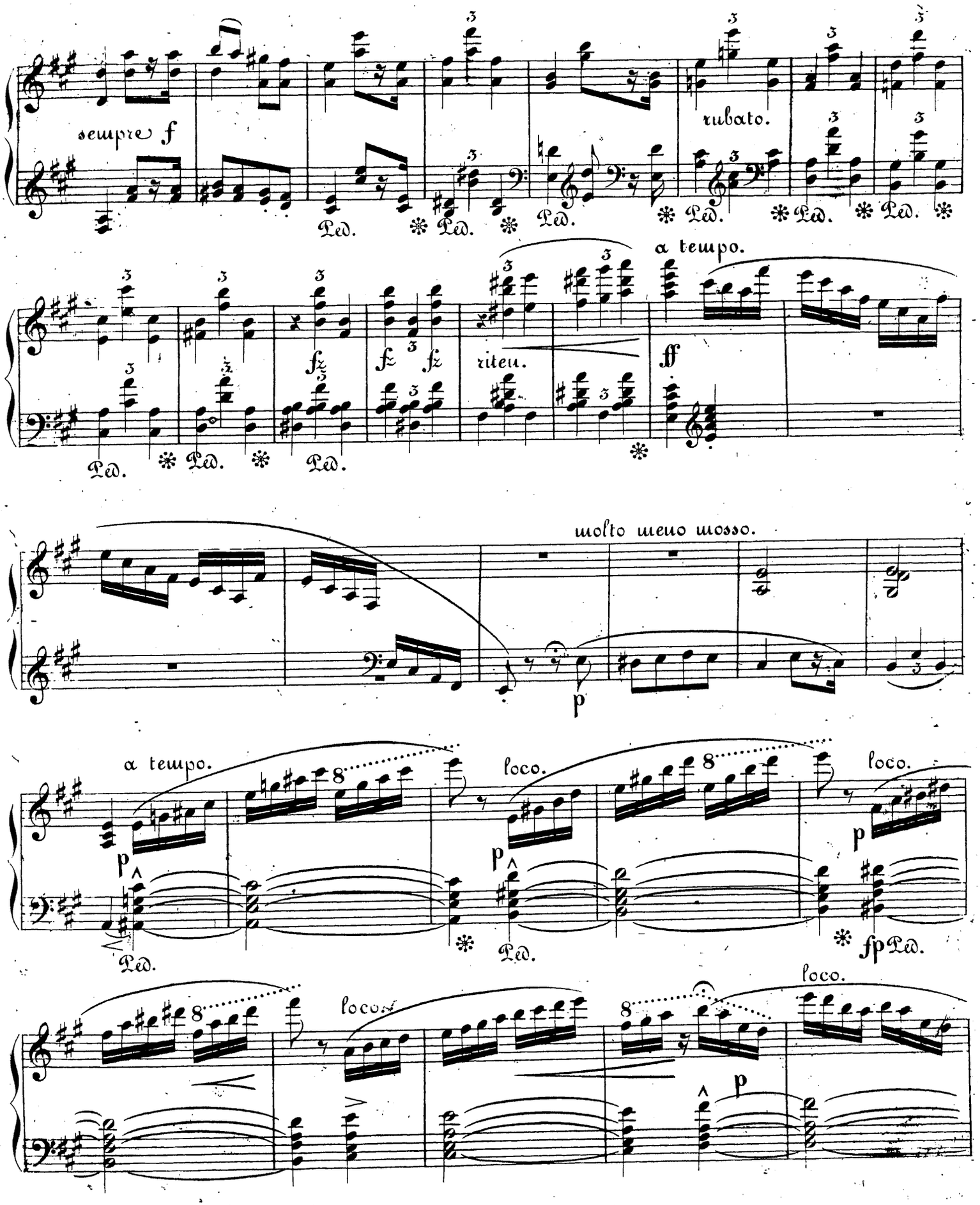
sempre f
rubato.
Ped.
fz
riten.
a tempo.
ff
molto meno mosso.
p
a tempo.
loco.
fp

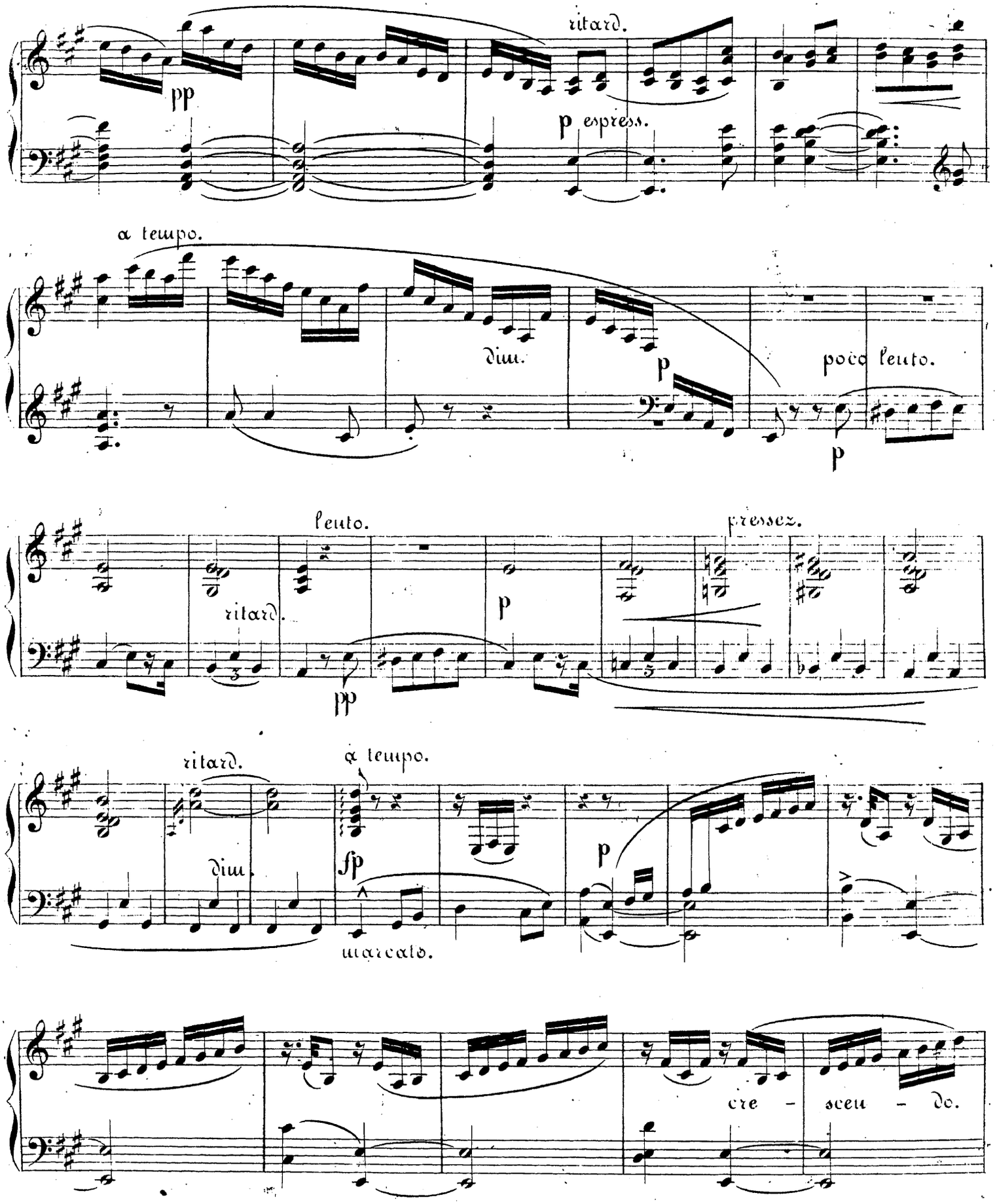
ritard.
pp
p espress.
a tempo.
dim.
p
poco lento.
p
lento.
pressez.
ritard.
p
pp
ritard.
a tempo.
dim.
fp
p
marcato.
cre - scen - do.

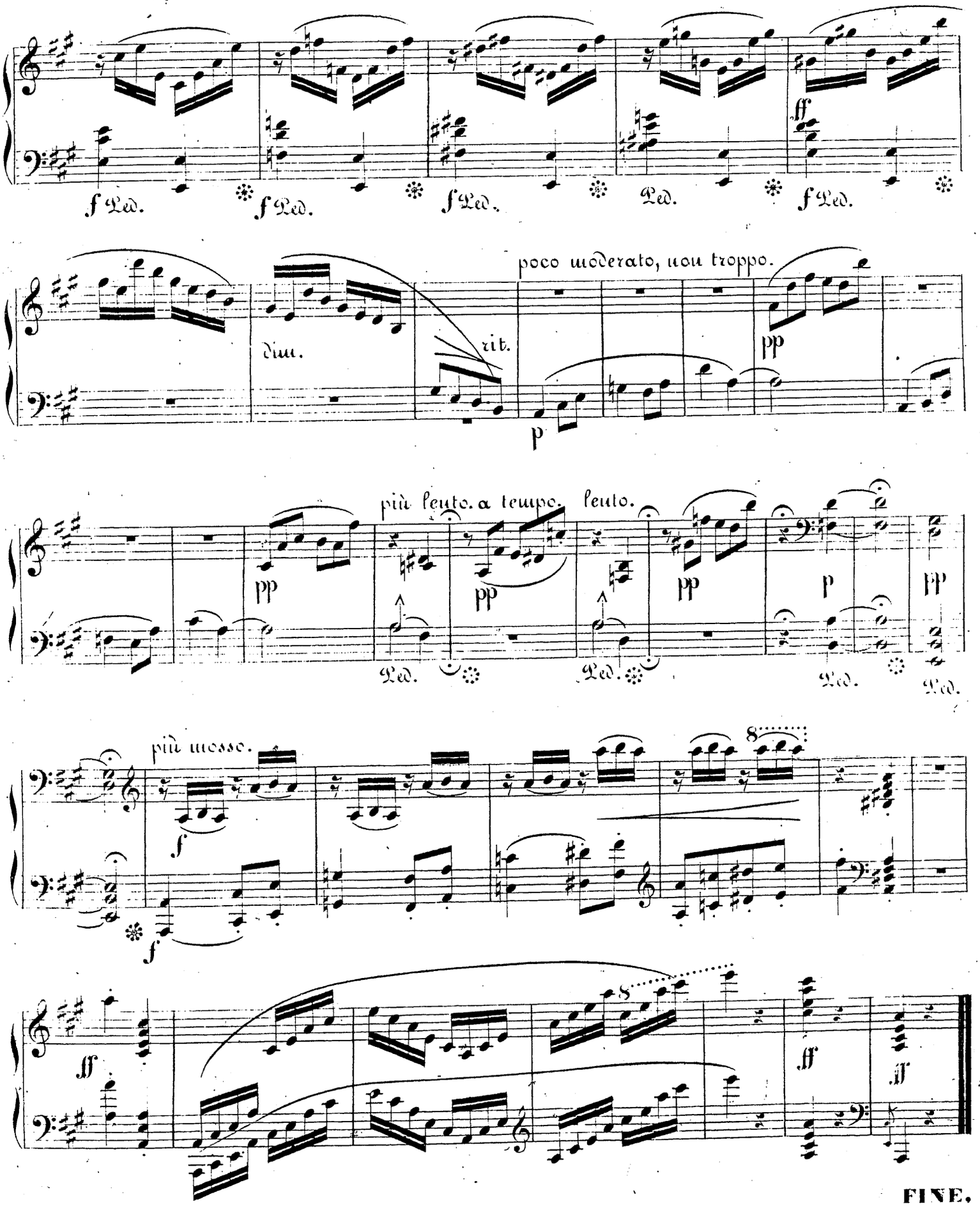
f Ped.
f Ped.
f Ped.
Ped.
ff
f Ped.
poco moderato, non troppo.
dim.
rit.
pp
p
più lento. a tempo. lento.
pp
pp
pp
p
pp
Ped.
Ped.
Ped.
Ped.
più mosso.
8
f
f
8
ff
ff
ff

FINE.