Dono del Sig. Prof. PAOLO VENERONI

à Monsieur Wenzel,

Professeur au Conservatoire de Leipzig

3

MÉLODIES

DE

Félix Mendelssohn-Bartholdy,

POUR

PIANO

PAR

STEPHEN HELLER.

OP: 72.

N°1. Chant du matin.

N°2. Chant du Troubadour. *N°3. Chant du Dimanche.*

Chaque : 4f 50

PARIS, BRANDUS et Cie, *Editeurs,*
Successeurs de Mrs SCHLESINGER et de TROUPENAS et Cie,
Propriétaires de l'ancien fonds du Conservatoire,
Rue Richelieu, 87 et Rue Vivienne, 40.

Londres, Cocks et Cie *B. et Cie 53.54.55.56.* *Bonn N. Simrock.*

CHANT DU TROUBADOUR.

Par **STEPHEN HELLER.** Op: 72.

N°. 2.

Andante tranquillo, con tenerezza.

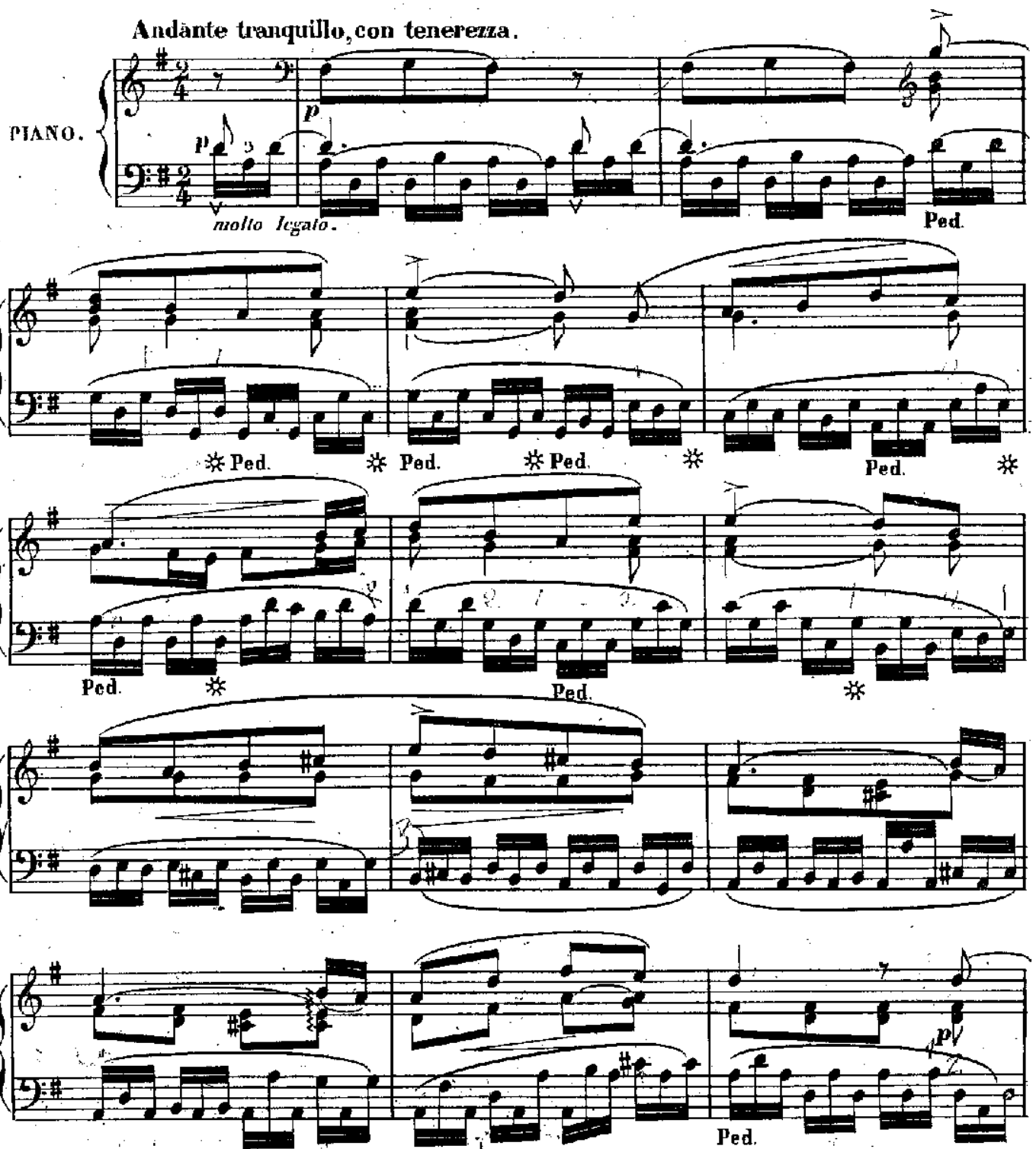

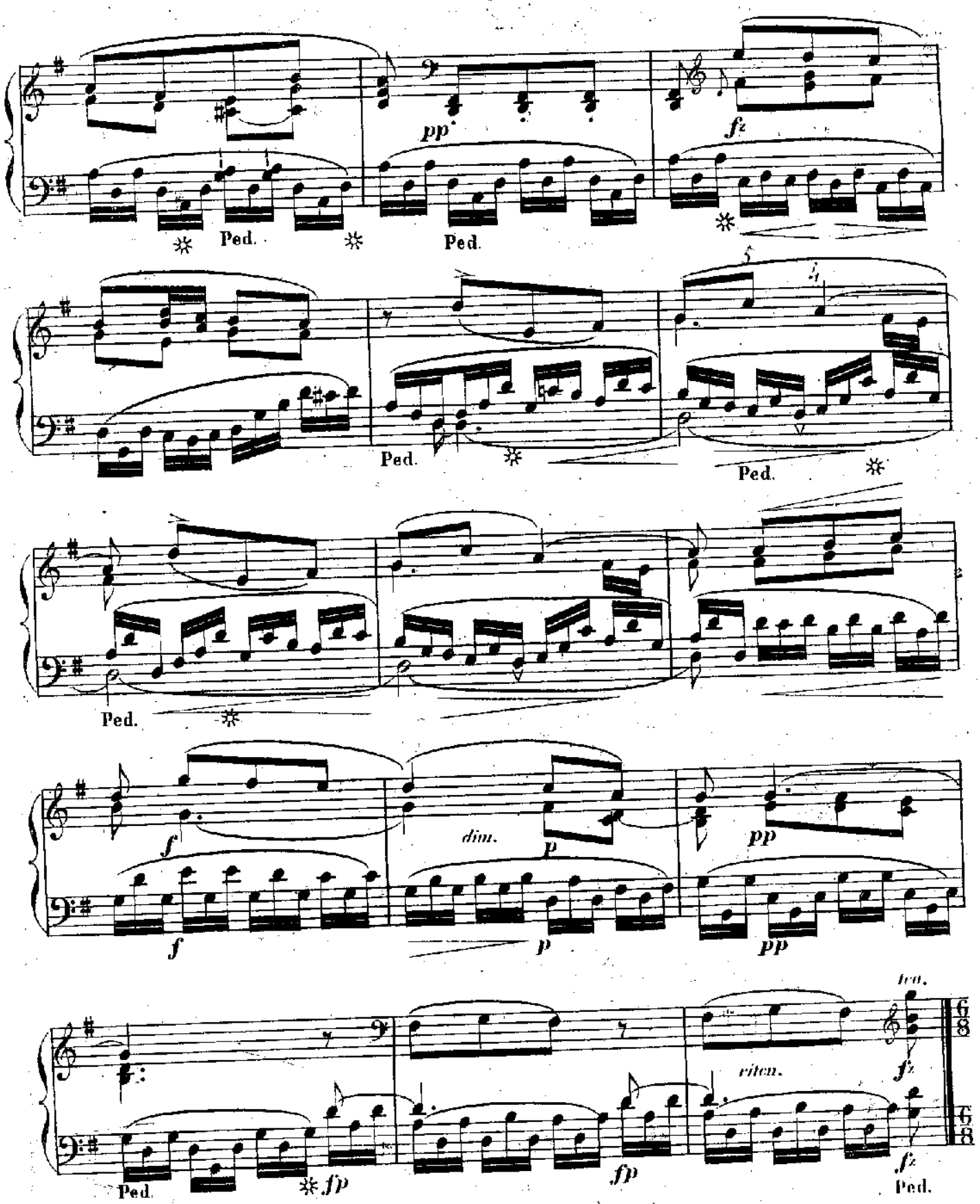
pp
fz
Ped.
Ped.
Ped.
Ped.
Ped.
f
dim.
p
pp
f
p
pp
ten.
riten.
fz
fz
Ped.
fp
fp
fz
Ped.

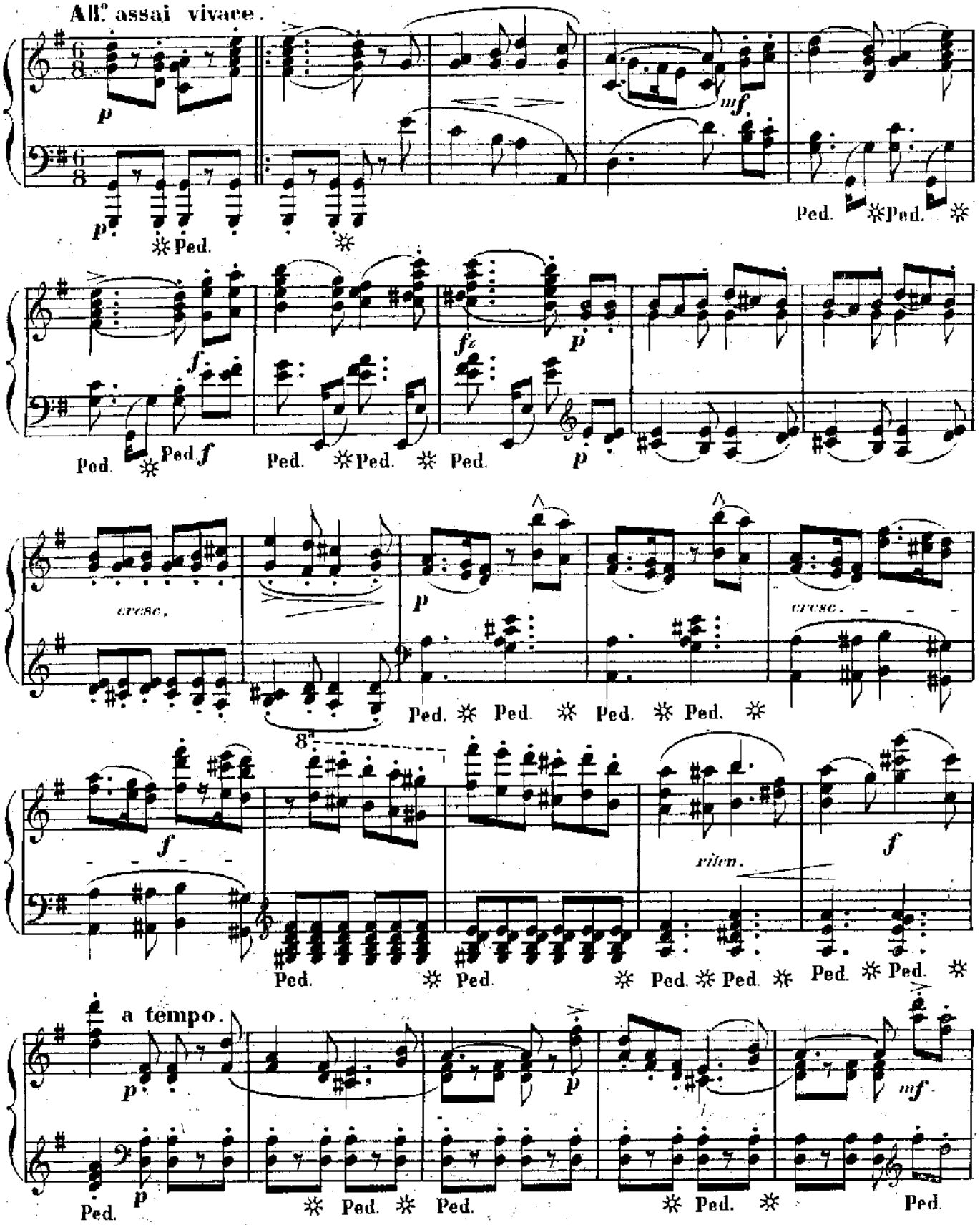
All.o assai vivace.
p
mf
Ped.
f
fz
cresc.
8a
riten.
a tempo.

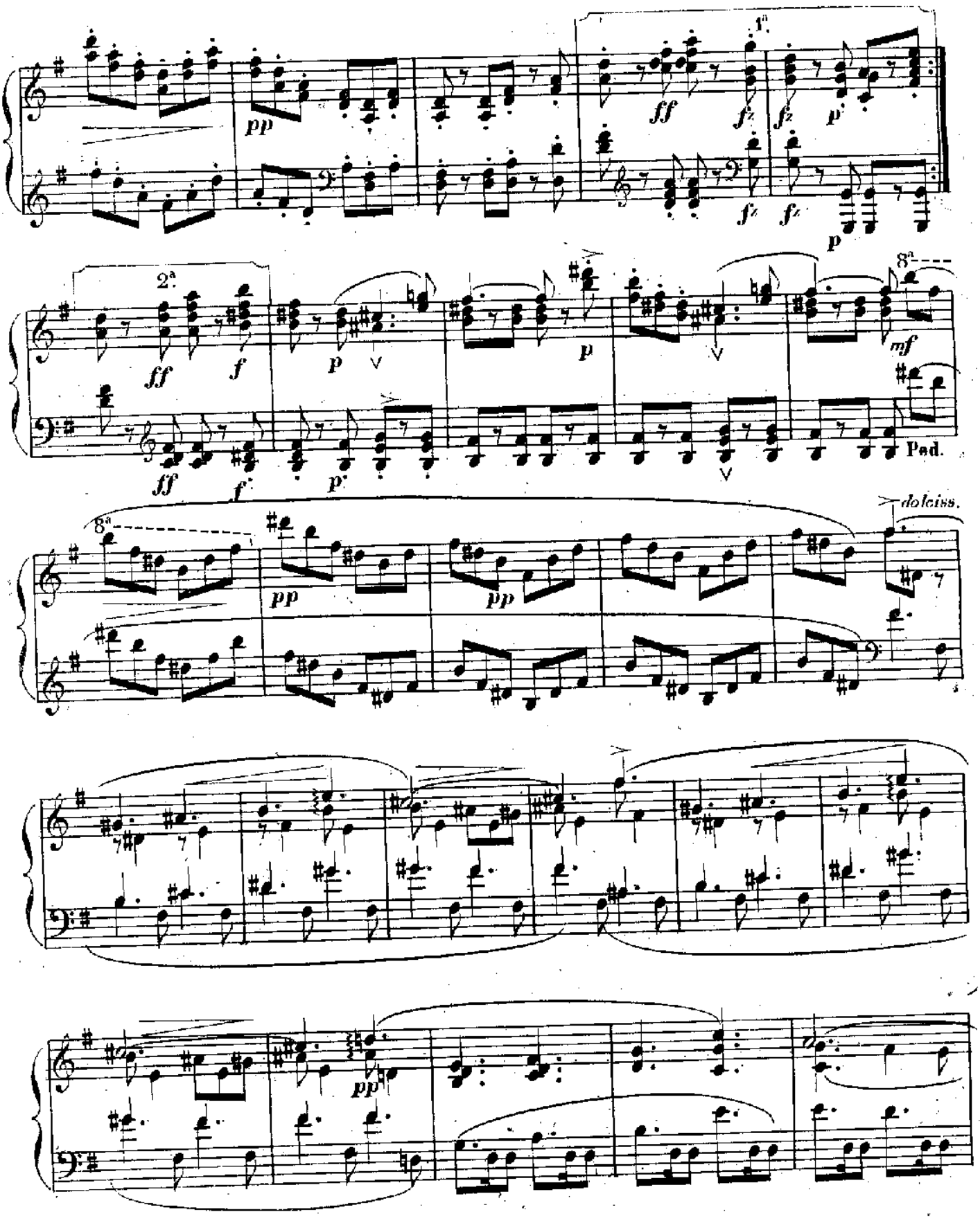
1a
2a
8a
8a
pp
ff
fz
p
f
mf
Ped.
dolciss.

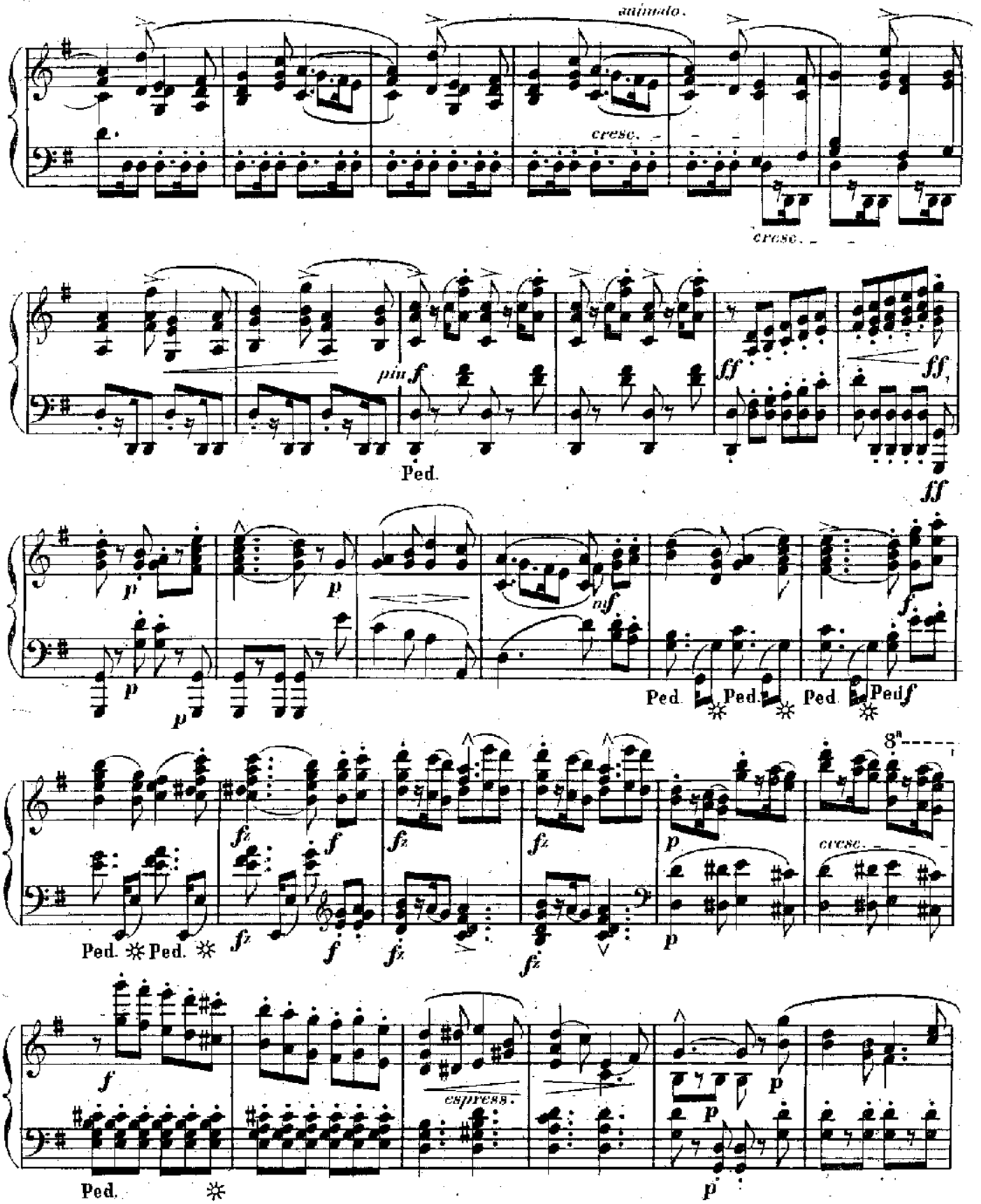
animato.
cresc.
cresc.
più f
Ped.
ff
ff
ff
p
p
p
p
nf
f
Ped.
Ped.
Ped.
Ped
f
fz
f
fz
fz
fz
p
8va
cresc.
Ped.
Ped.
fz
f
fz
fz
p
f
espress.
p
p
Ped.
p

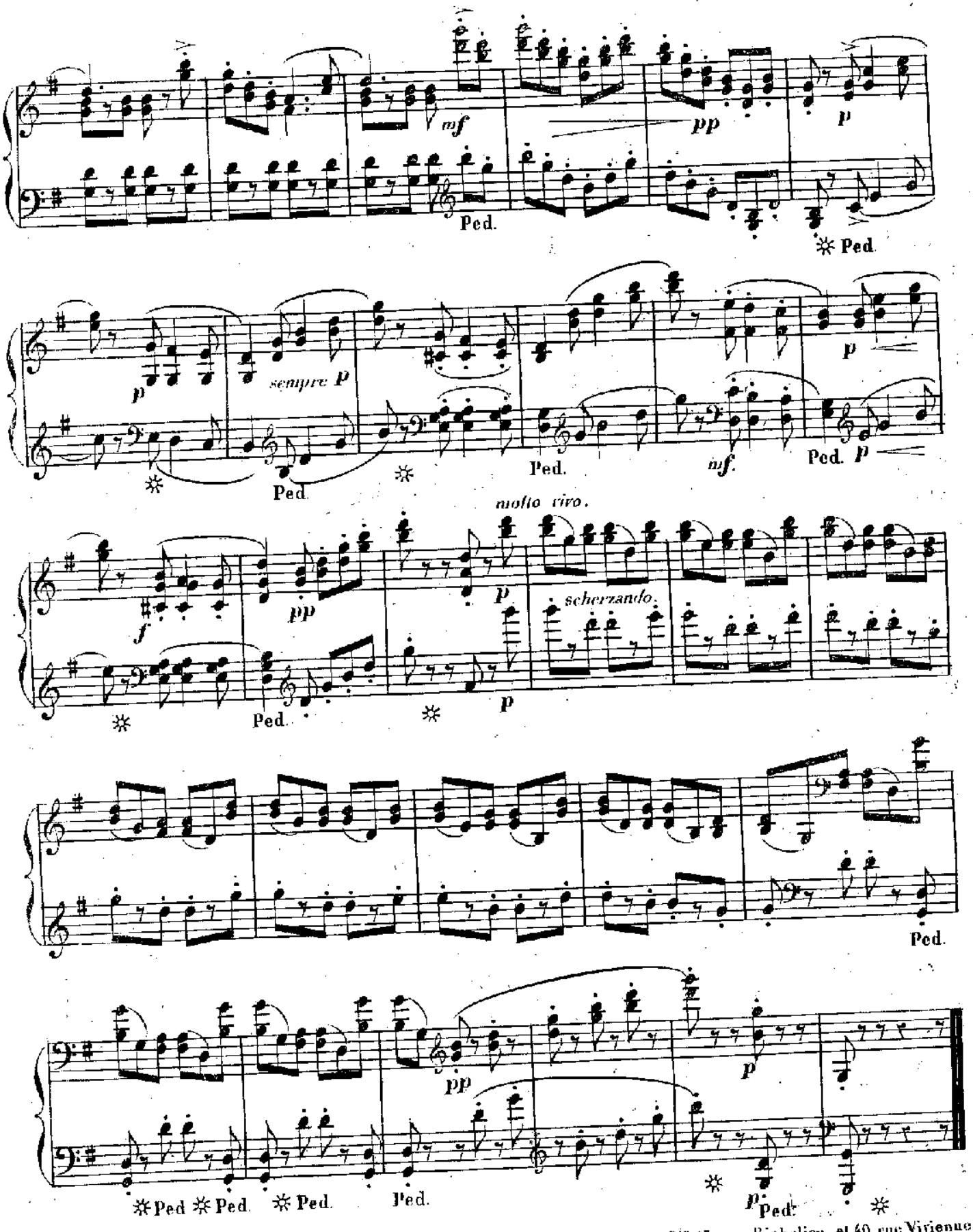

Brandus et Cie 87 rue Richelieu et 40 rue Vivienne.