circ
music

I 8

Pag.

I. Allegro 1

II. Adagio 20

III. Menuetto. Allegretto 28

IV. Finale. Allegro 33

Symphonie No. 48

„Maria Theresia“

Allegro

I.

Jos. Haydn
1732-1809

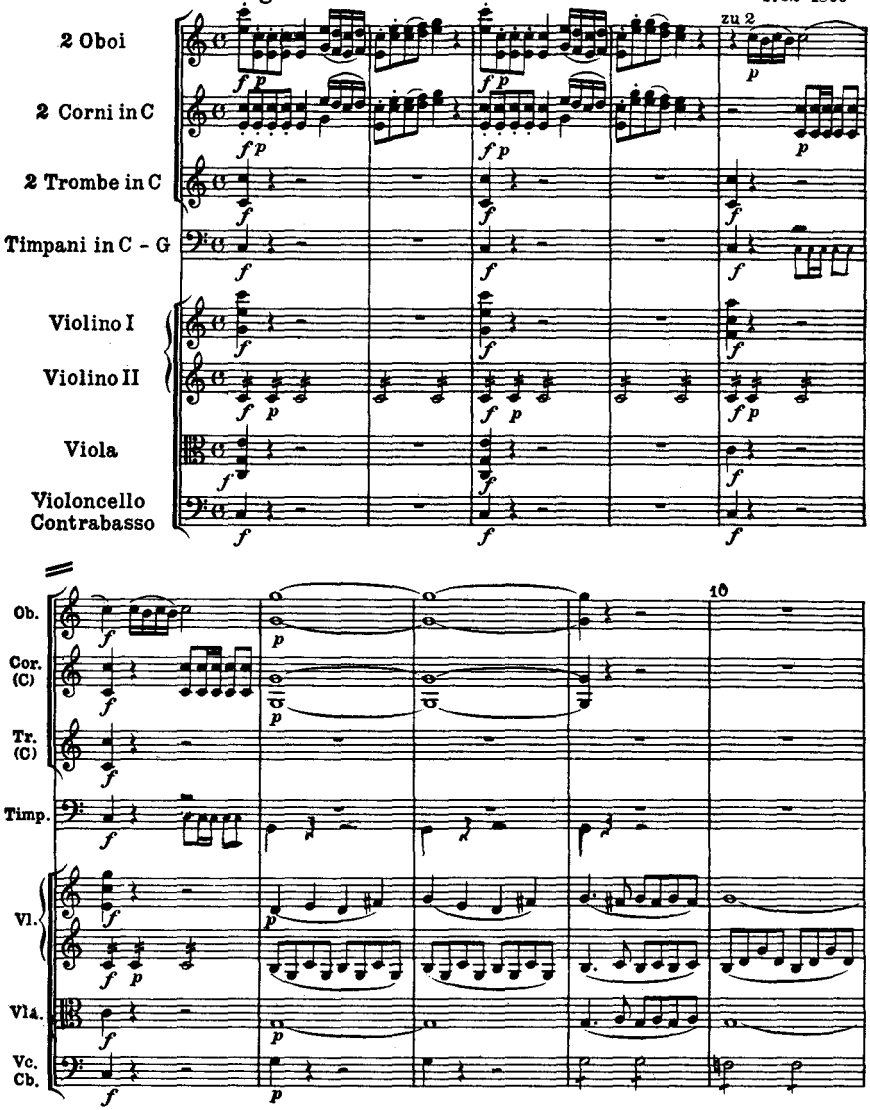

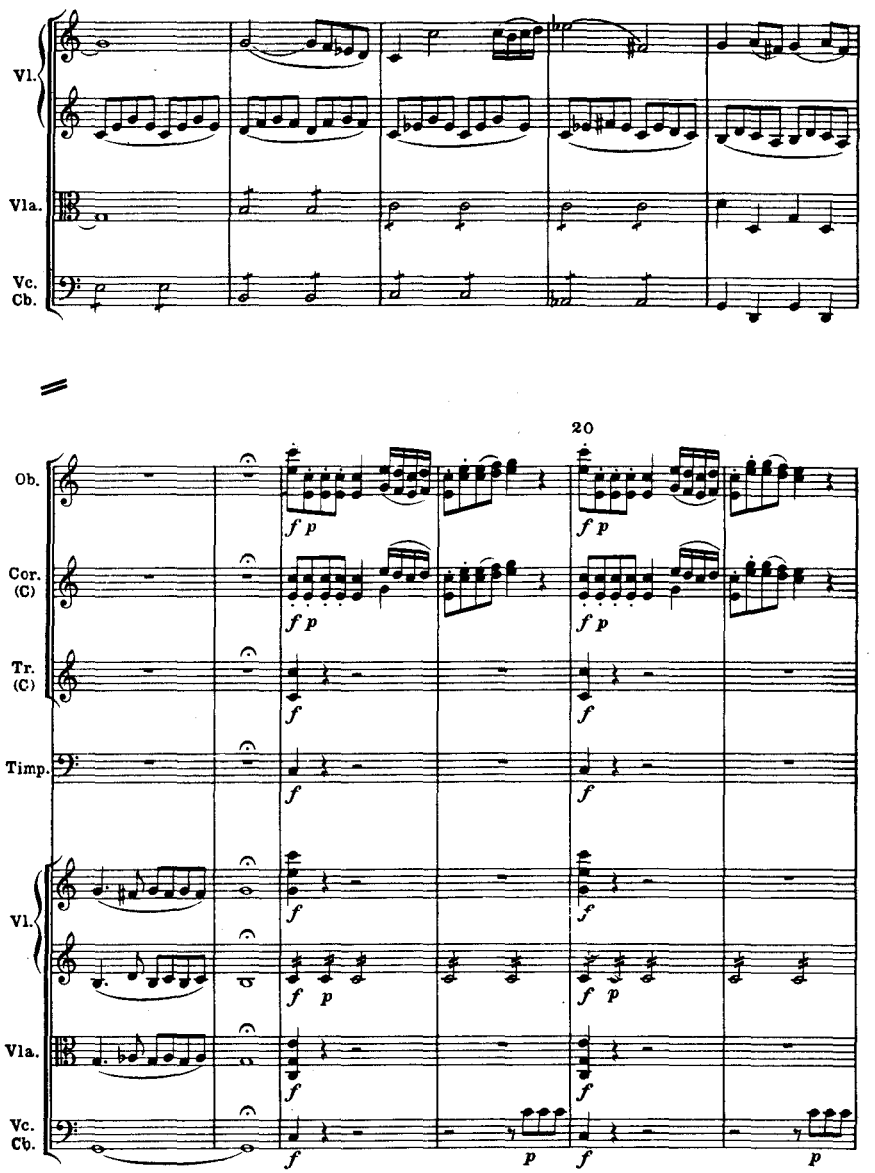
Vl.
Vla.
Vc.
Cb.
20
Ob.
Cor.
(C)
Tr.
(C)
Timp.
Vl.
Vla.
Vc.
Cb.
f p
f
p

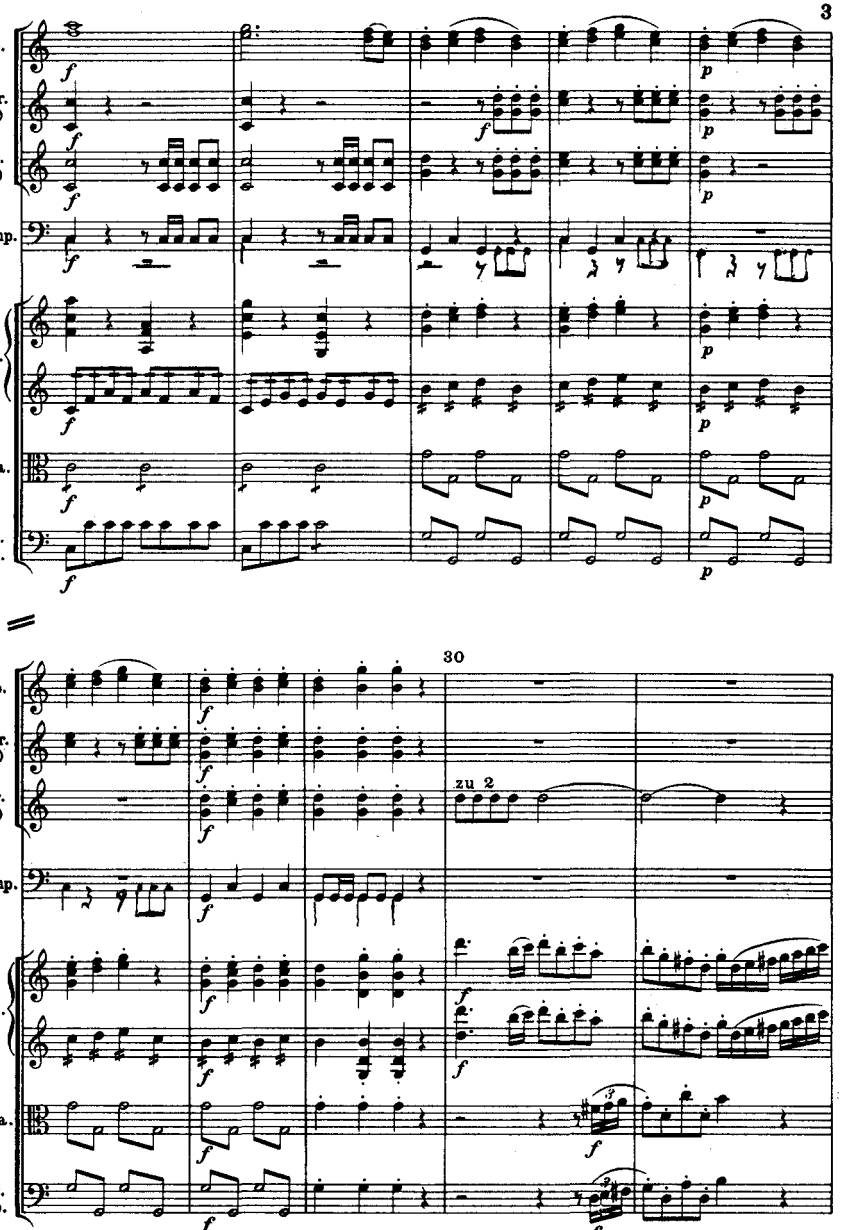
Ob.
Cor. (C)
Tr. (C)
Timp.
Vl.
Vla.
Vc. Cb.
30
zu 2

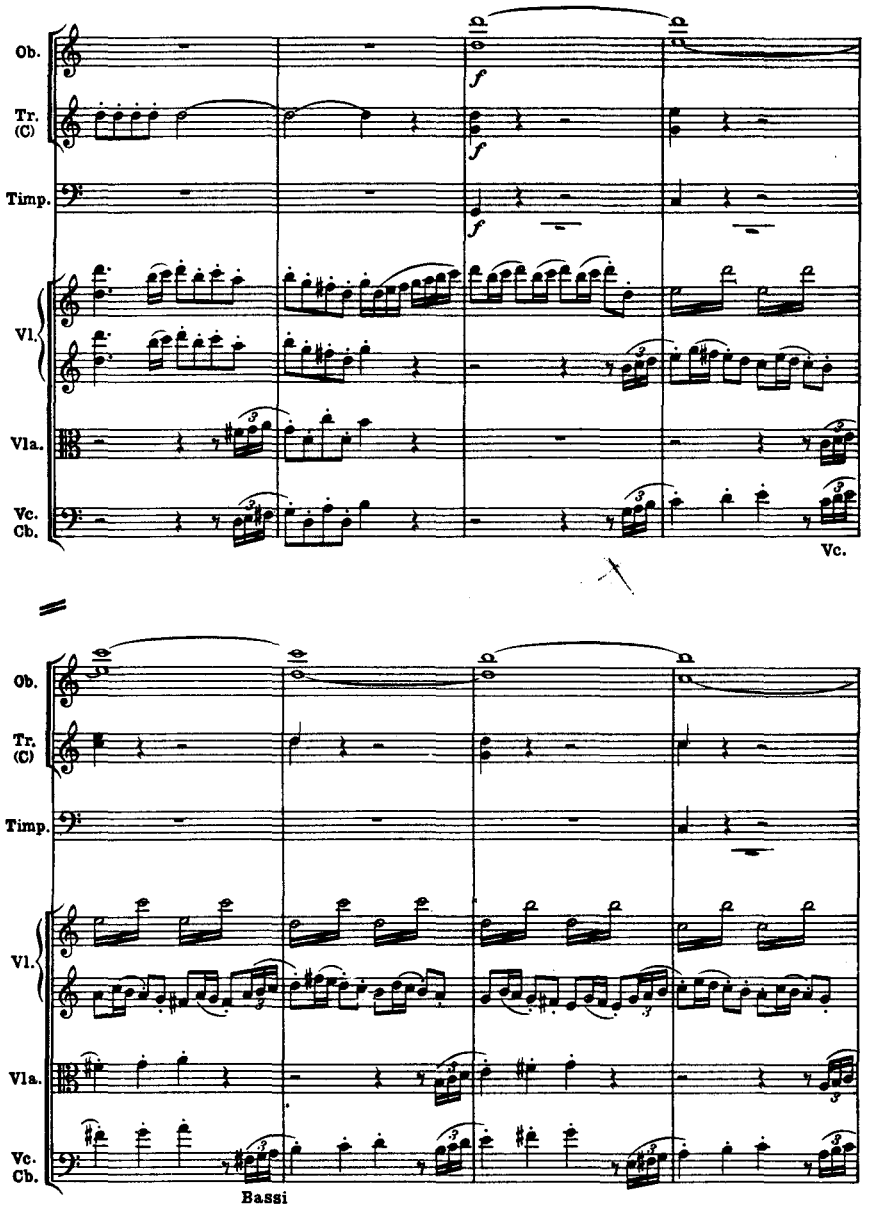
Ob.
Tr. (C)
Timp.
Vl.
Vla.
Vc. Cb.
f
Vc.
Ob.
Tr. (C)
Timp.
Vl.
Vla.
Vc. Cb.
Bassi

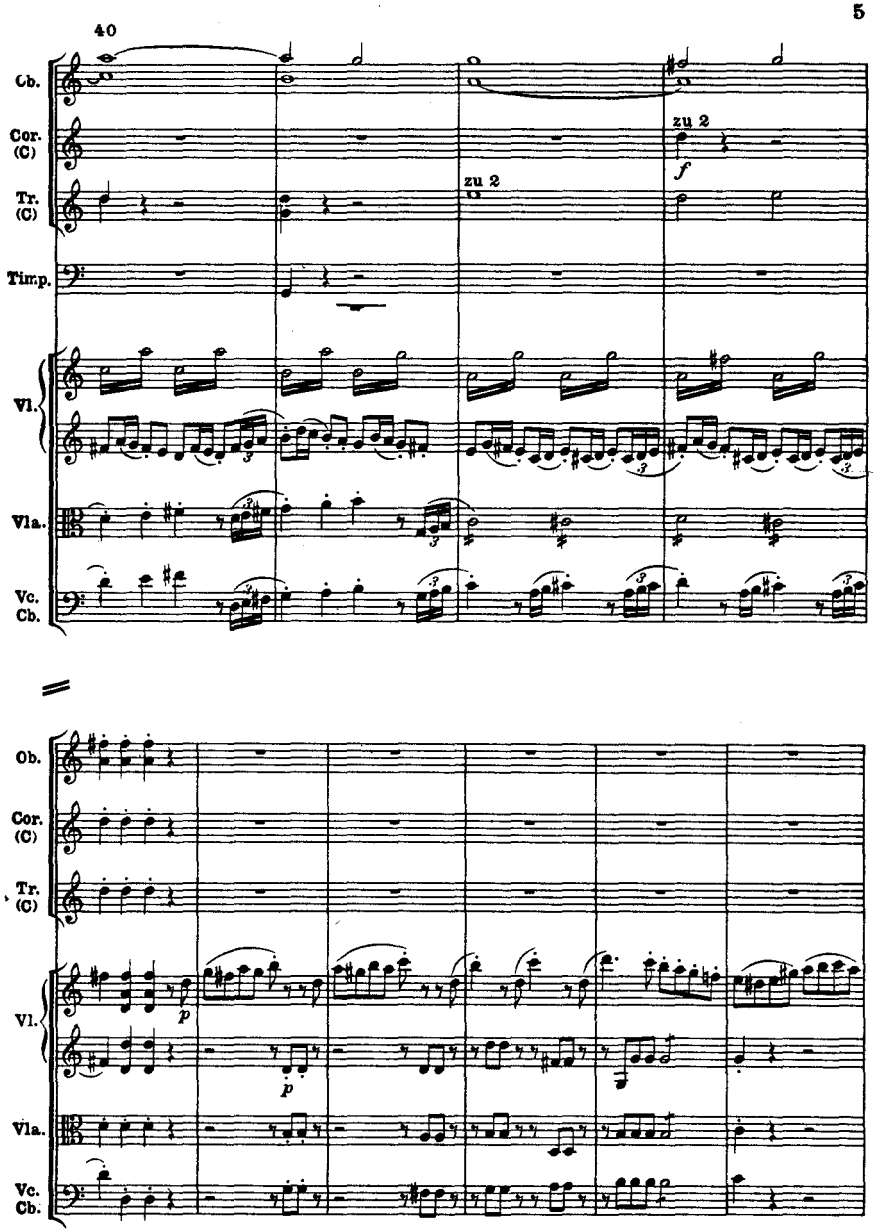
40
Cb.
Cor. (C)
Tr. (C)
Timp.
Vl.
Vla.
Vc. Cb.
zu 2
zu 2
f
Ob.
Cor. (C)
Tr. (C)
Vl.
Vla.
Vc. Cb.
p
p

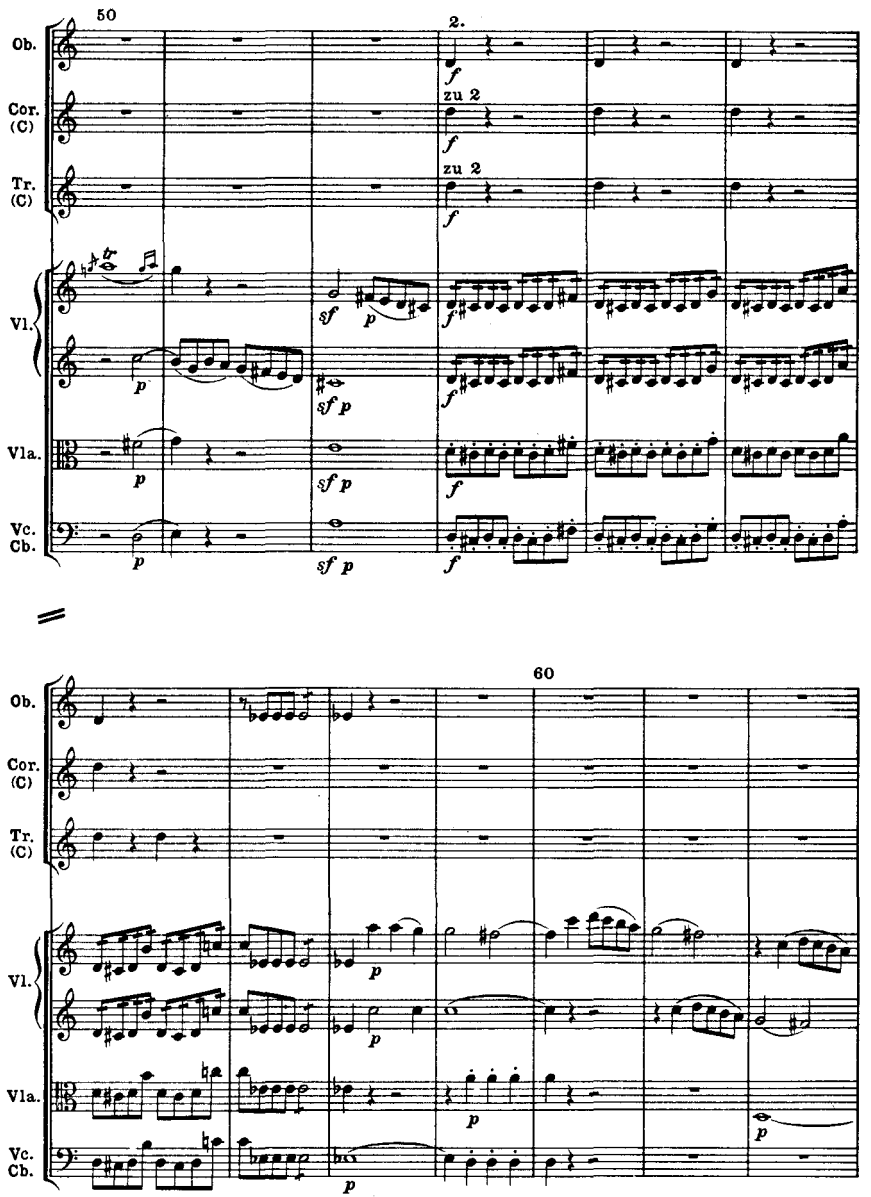
50
2.
Ob.
Cor. (C)
Tr. (C)
zu 2
zu 2
Vl.
Vla.
Vc. Cb.
60

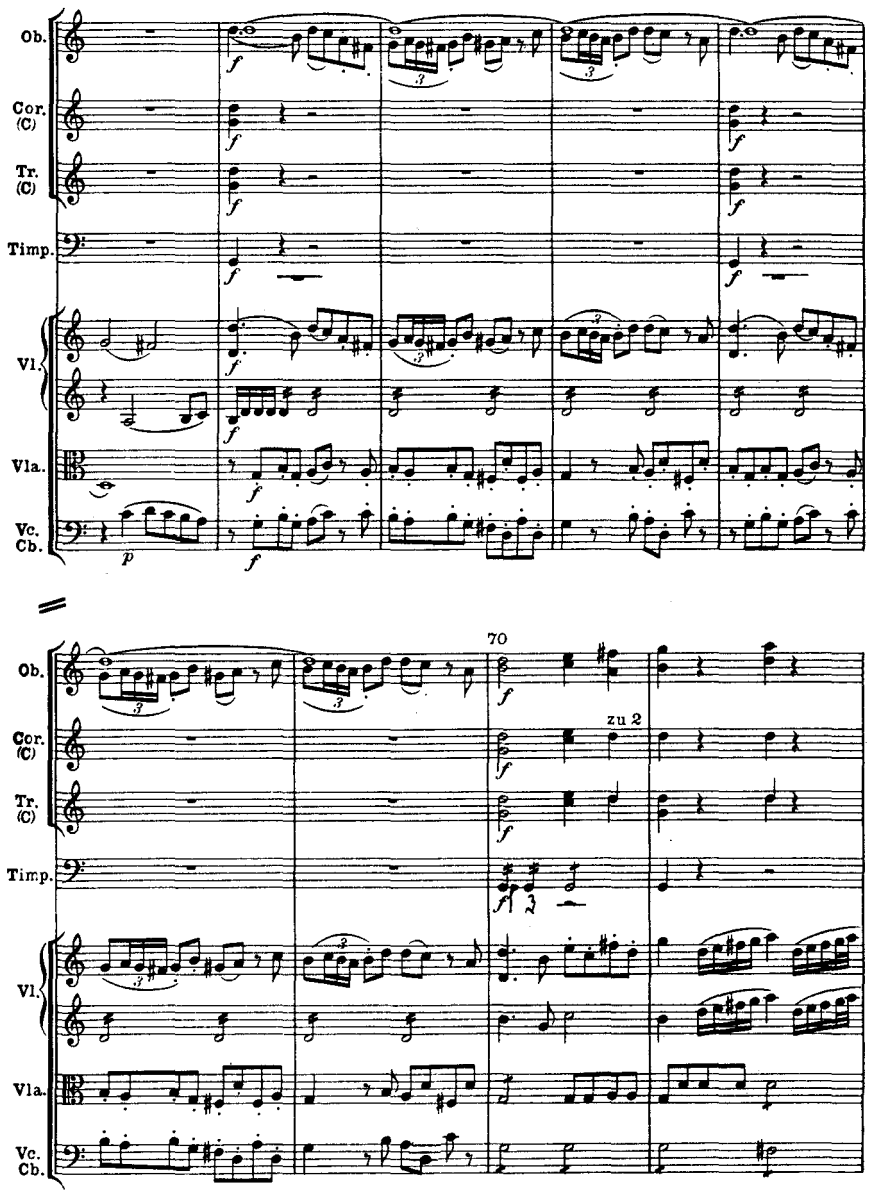
Ob.
Cor. (C)
Tr. (C)
Timp.
Vl.
Vla.
Vc. Cb.
70
zu 2

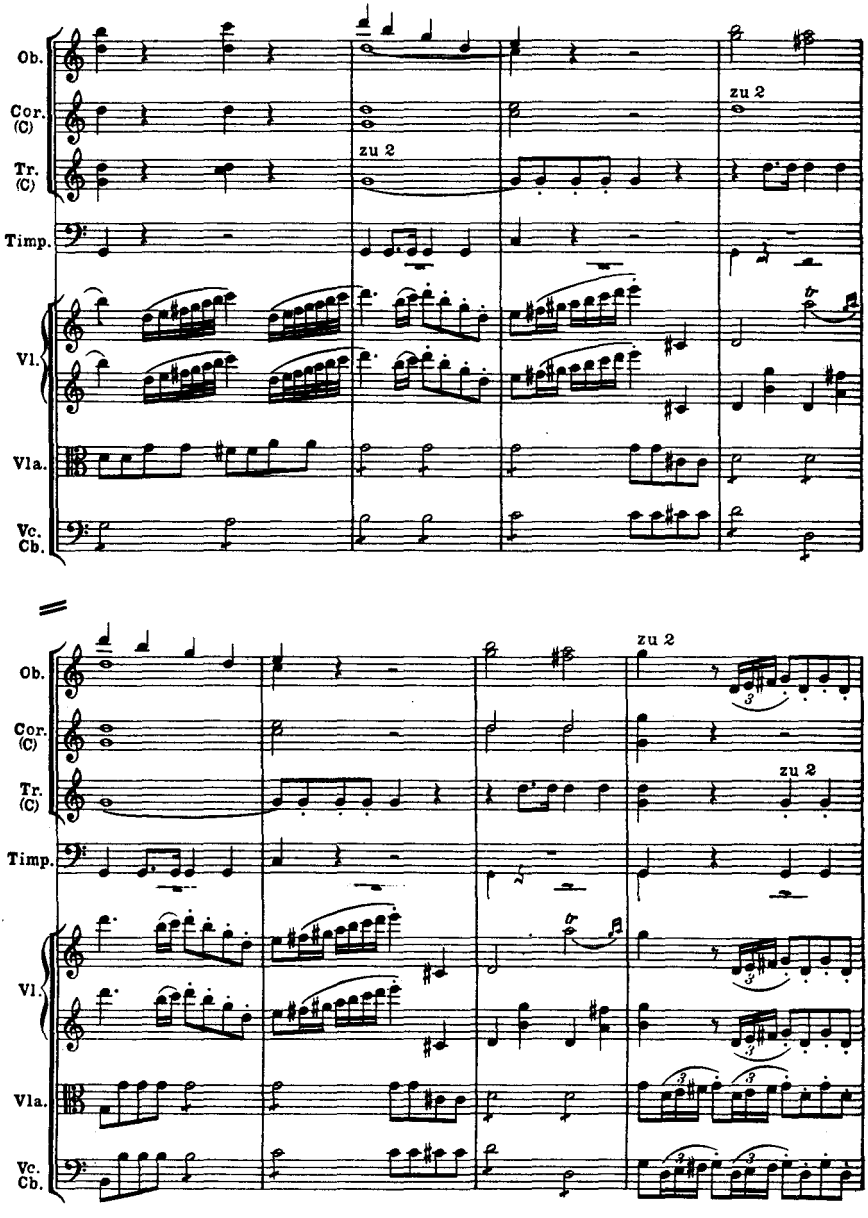
Ob.
Cor. (C)
Tr. (C)
Timp.
Vl.
Vla.
Vc. Cb.
zu 2
zu 2
zu 2
zu 2

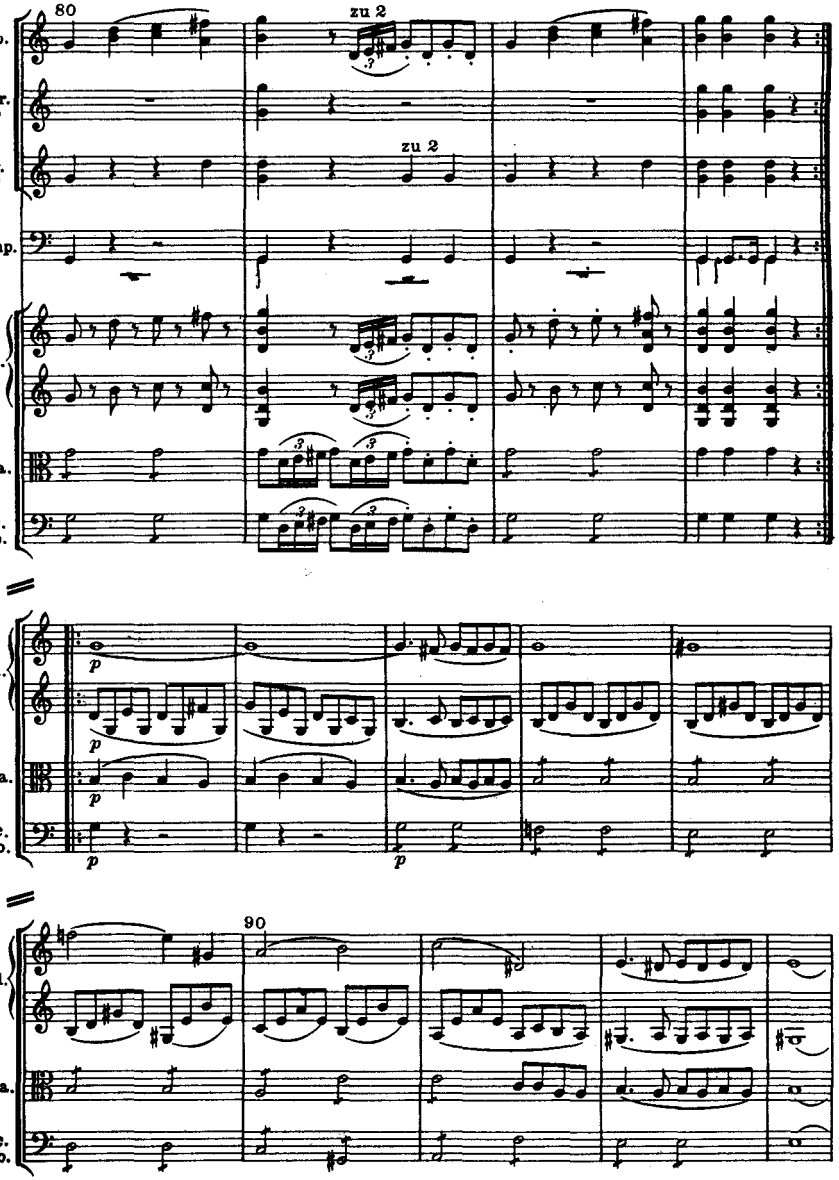
80
zu 2
zu 2
Ob.
Cor. (C)
Tr. (C)
Timp.
Vl.
Vla.
Vc. Cb.
p
90

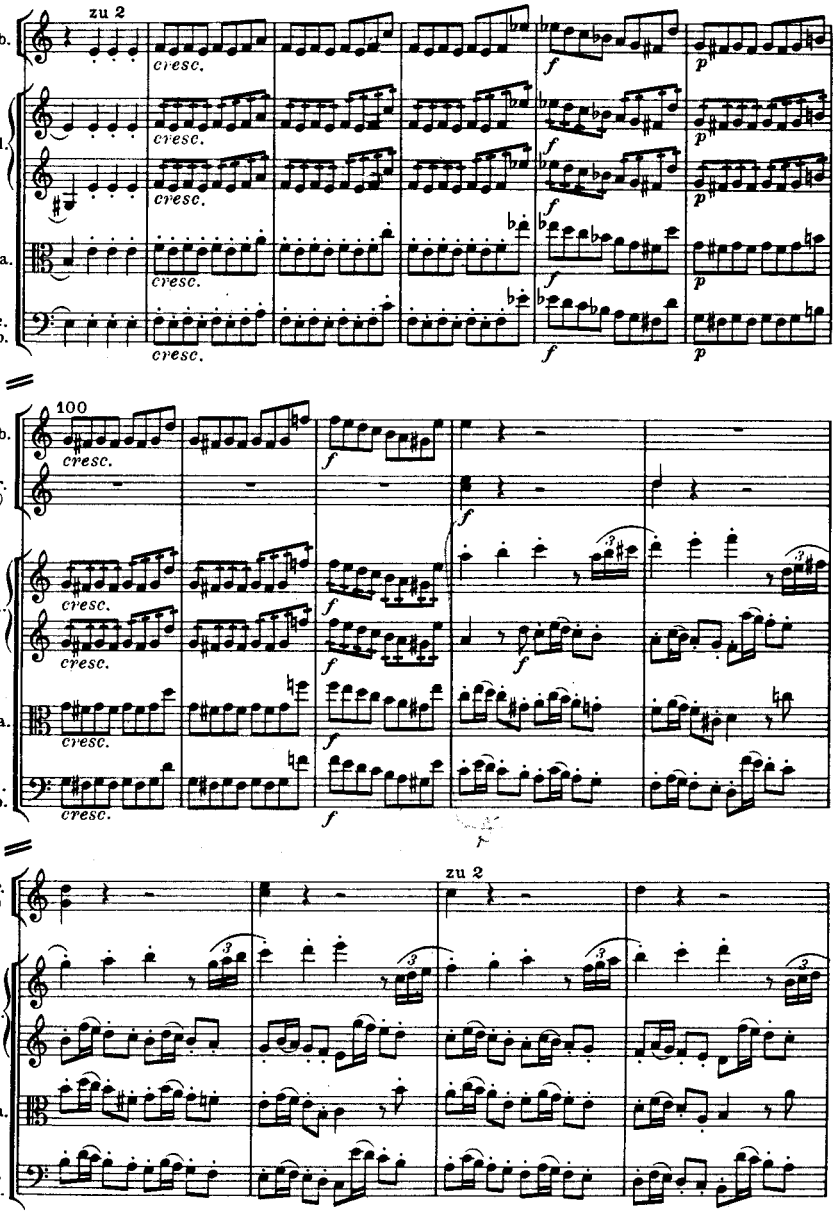
zu 2
Ob.
Vl.
Vla.
Vc.
Cb.
cresc.
f
p
100
Tr.
(C)
zu 2

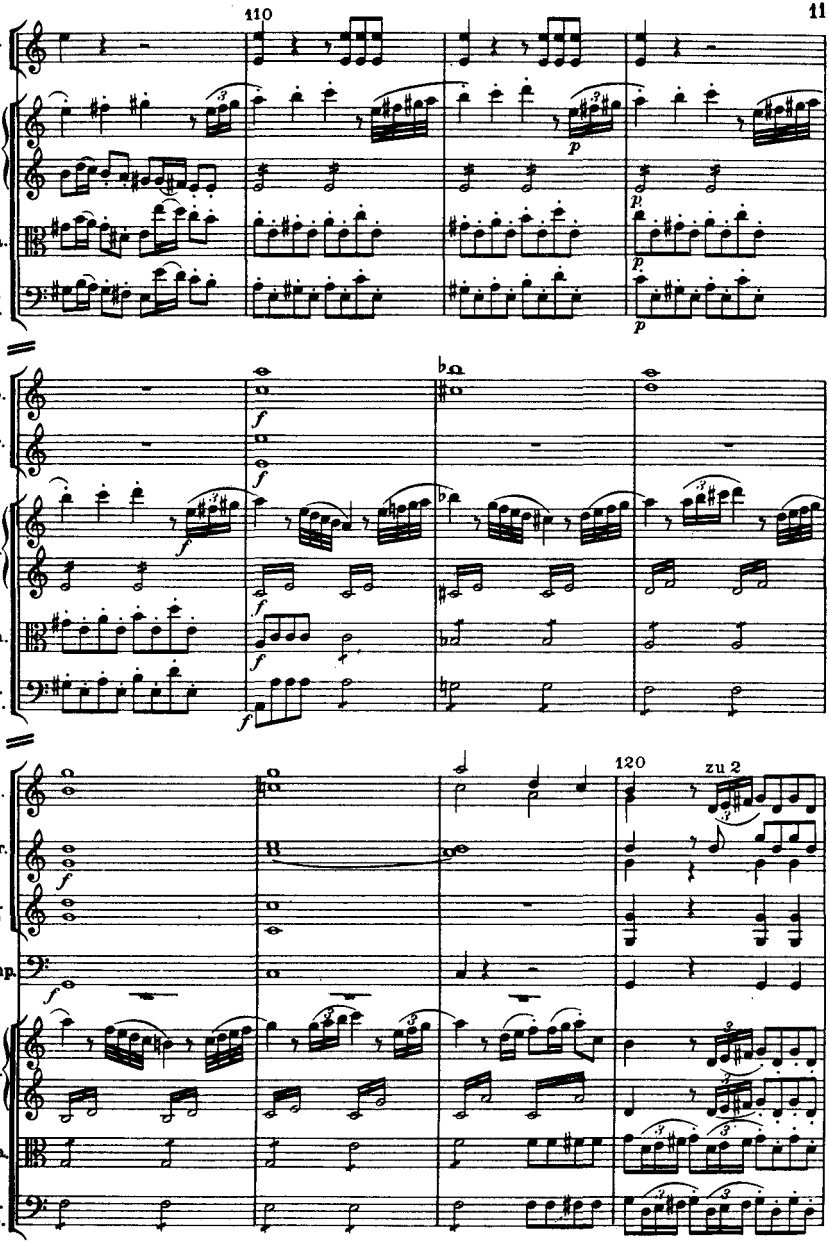
110
Tr. (C)
Vl.
Vla.
Vc. Cb.
Ob.
Tr. (C)
Vl.
Vla.
Vc. Cb.
120
zu 2
Ob.
Cor. (C)
Tr. C)
Timp.
Vl.
Vla.
Vc. Cb.

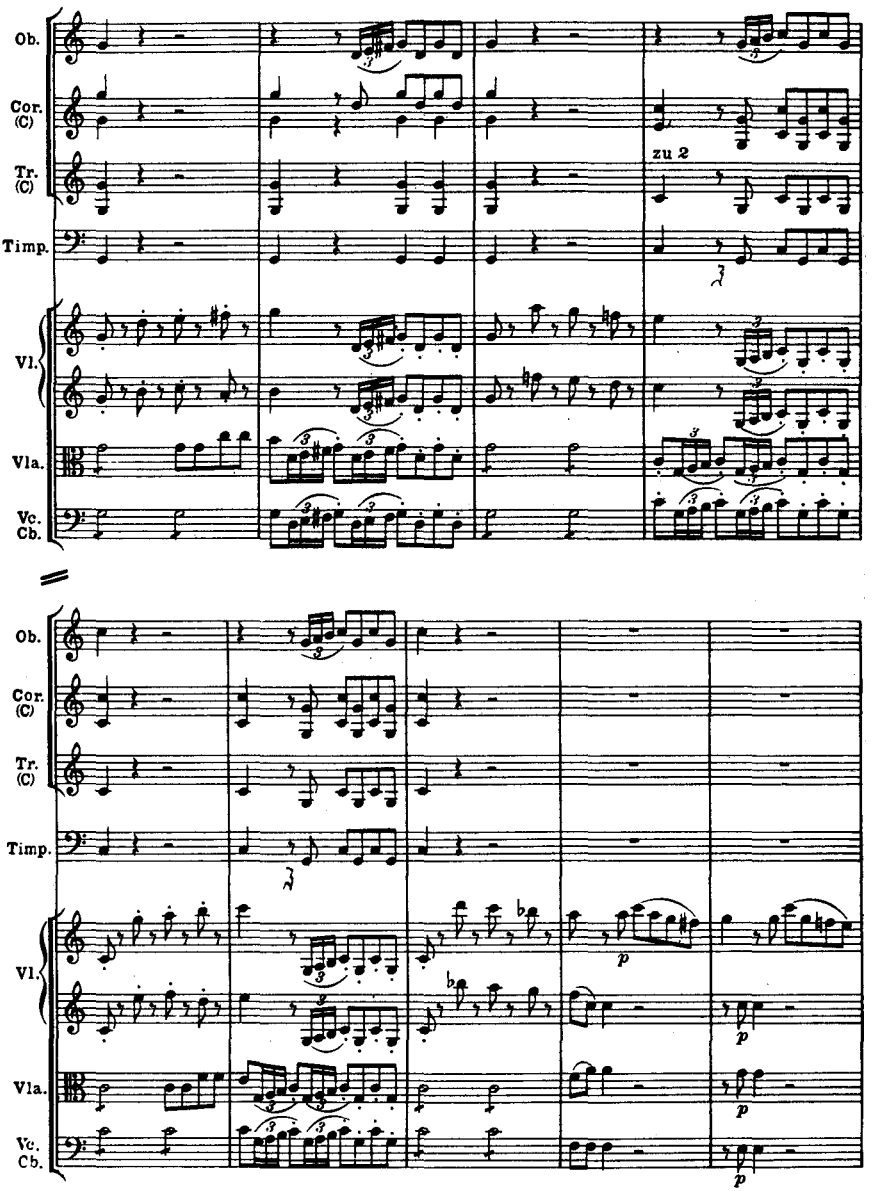
Ob.
Cor. (C)
Tr. (C)
Timp.
Vl.
Vla.
Vc. Cb.
zu 2
p

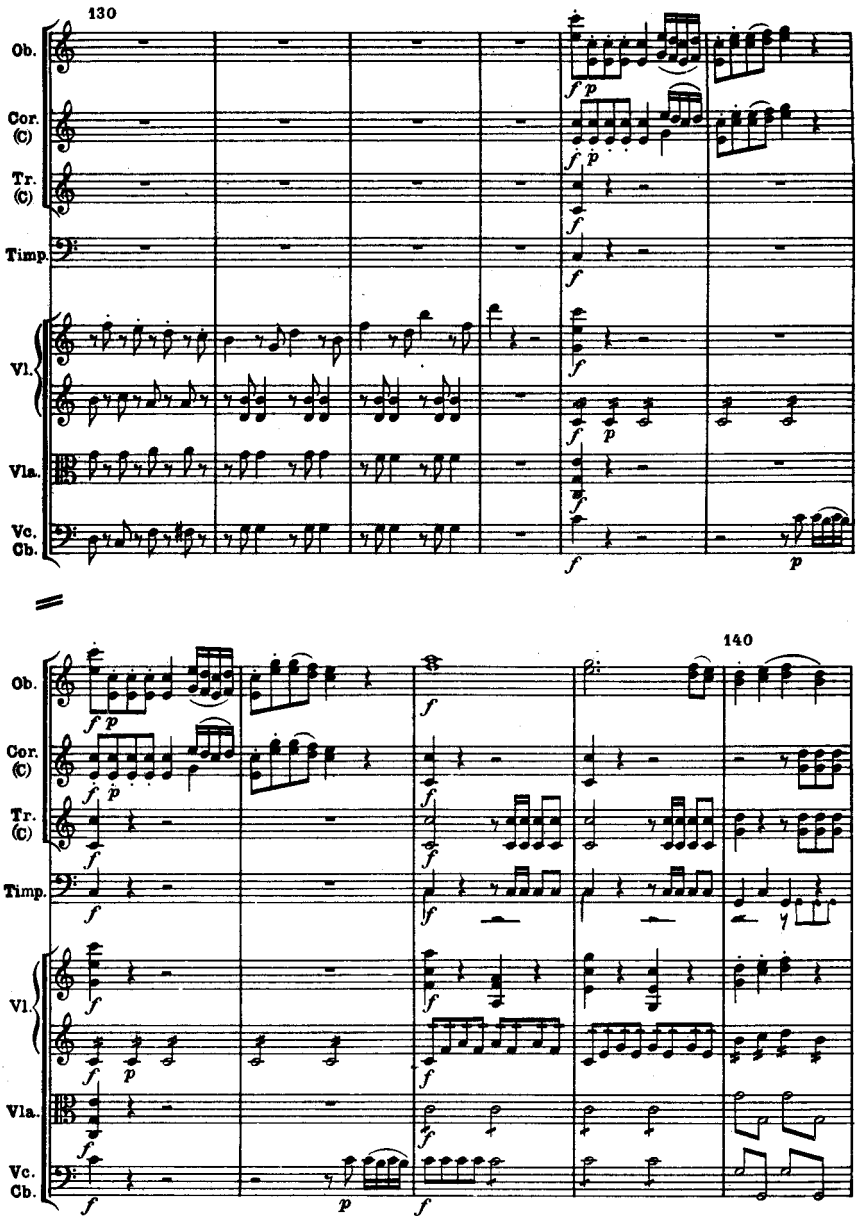
130
140
Ob.
Cor. (C)
Tr. (C)
Timp.
Vl.
Vla.
Vc. Cb.

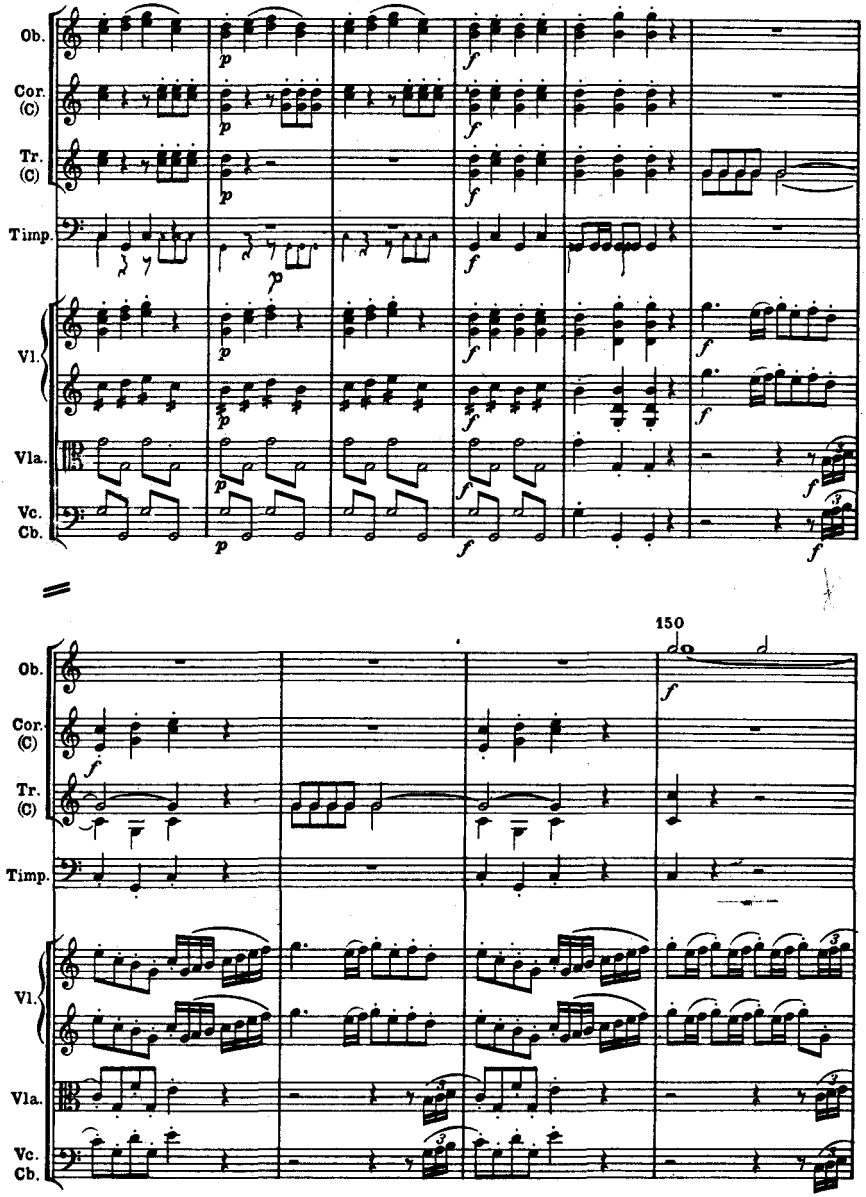
Ob.
Cor. (C)
Tr. (C)
Timp.
Vl.
Vla.
Vc. Cb.
150

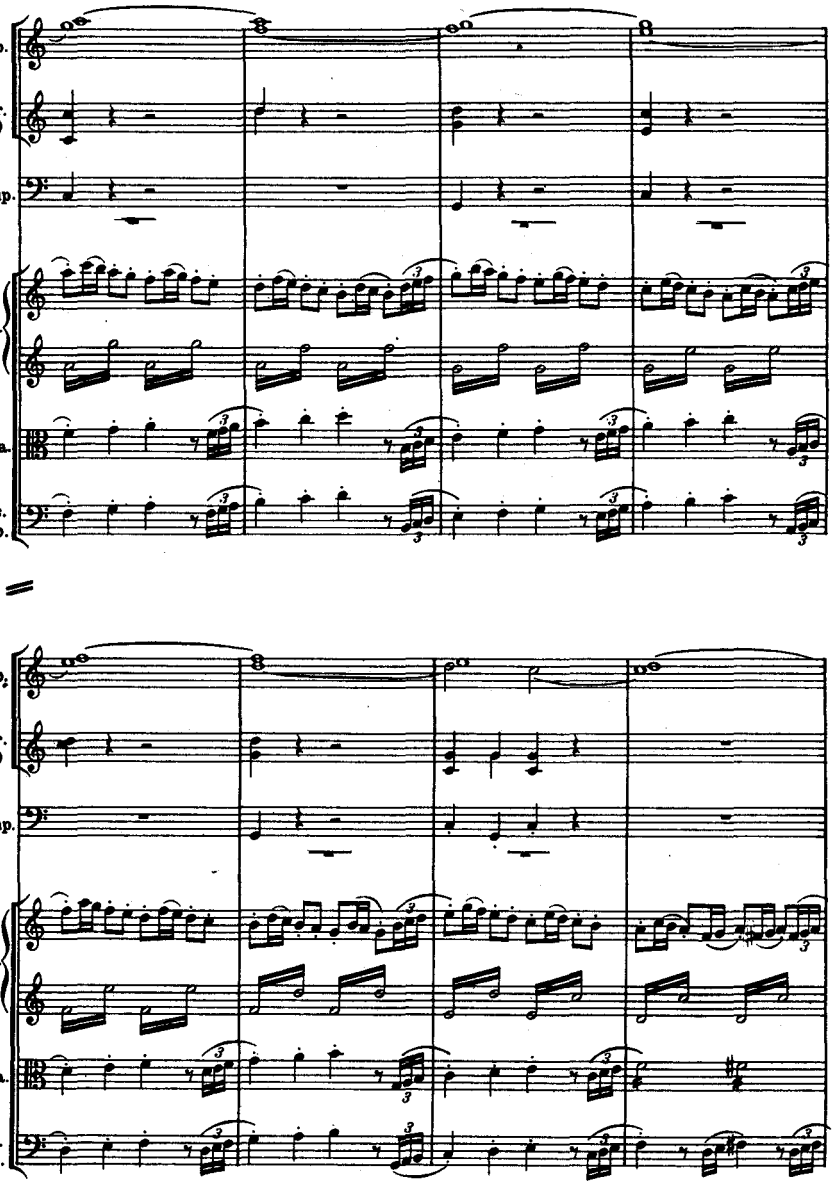
Ob.
Tr. (C)
Timp.
Vl.
Vla.
Vc. Cb.
Ob.
Tr. (C)
Timp.
Vl.
Vla.
Vc. Cb.

160

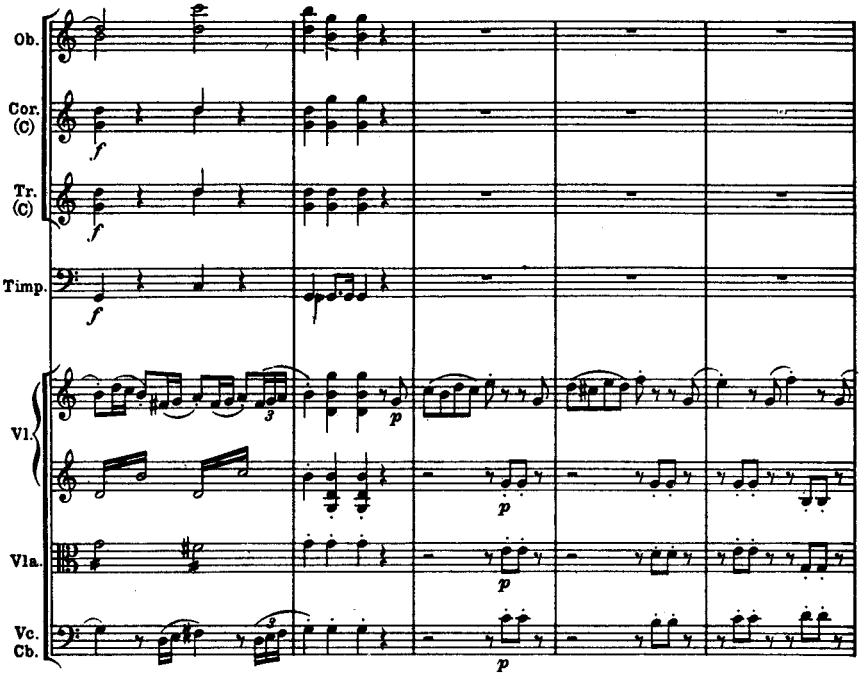

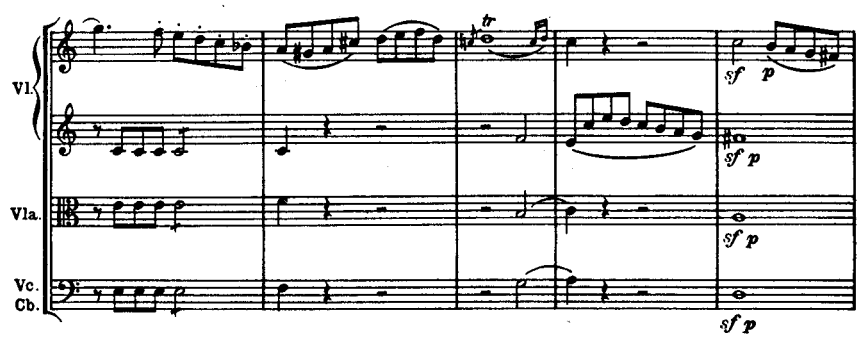

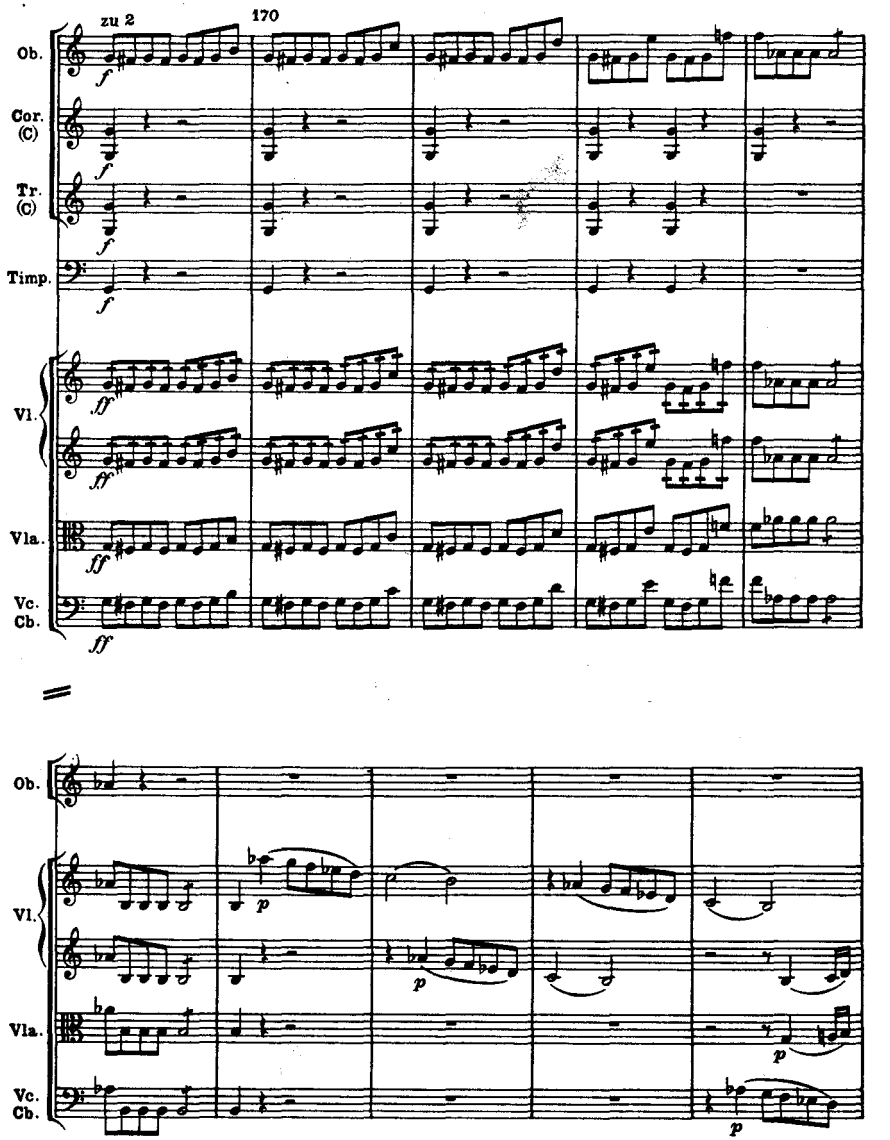
zu 2
170
Ob.
Cor. (C)
Tr. (C)
Timp.
Vl.
Vla.
Vc. Cb.
f
ff
p

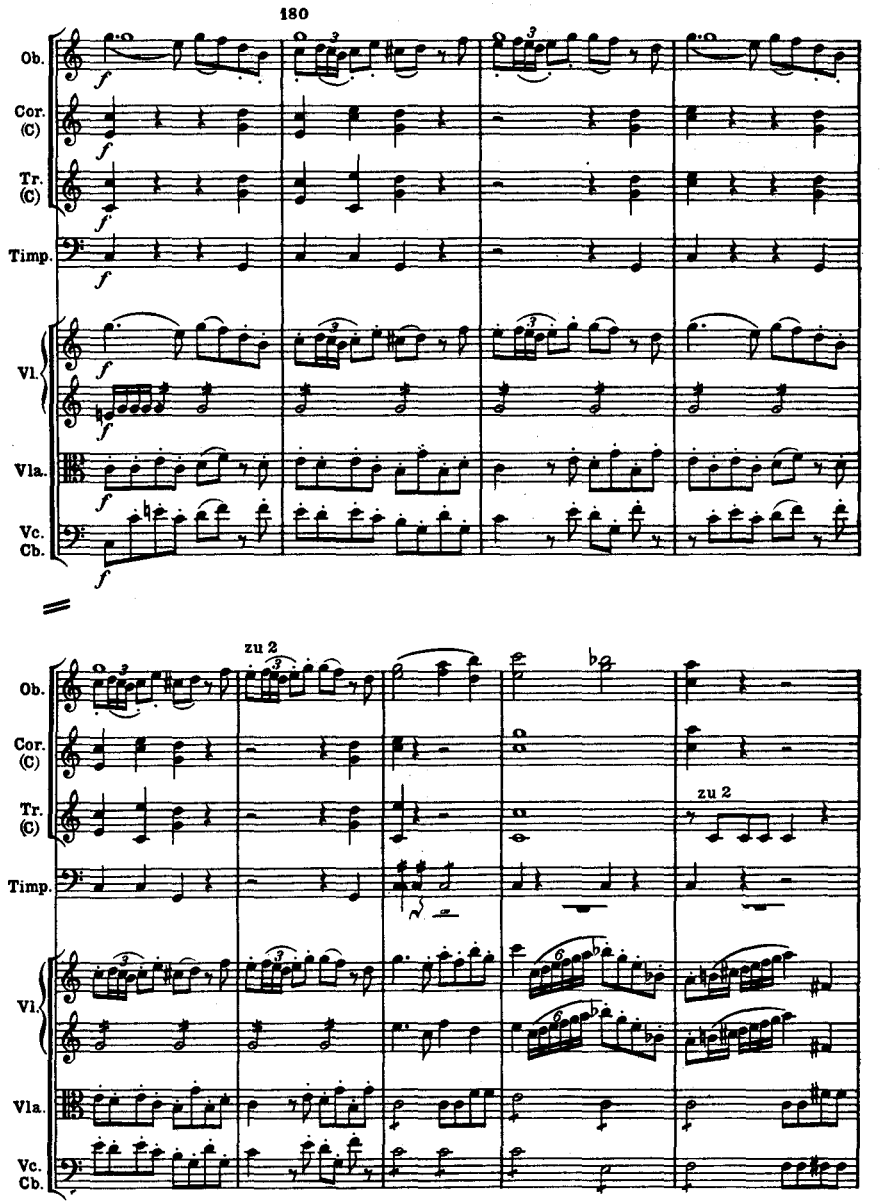
180
Ob.
Cor. (C)
Tr. (C)
Timp.
Vl.
Vla.
Vc. Cb.
zu 2
zu 2

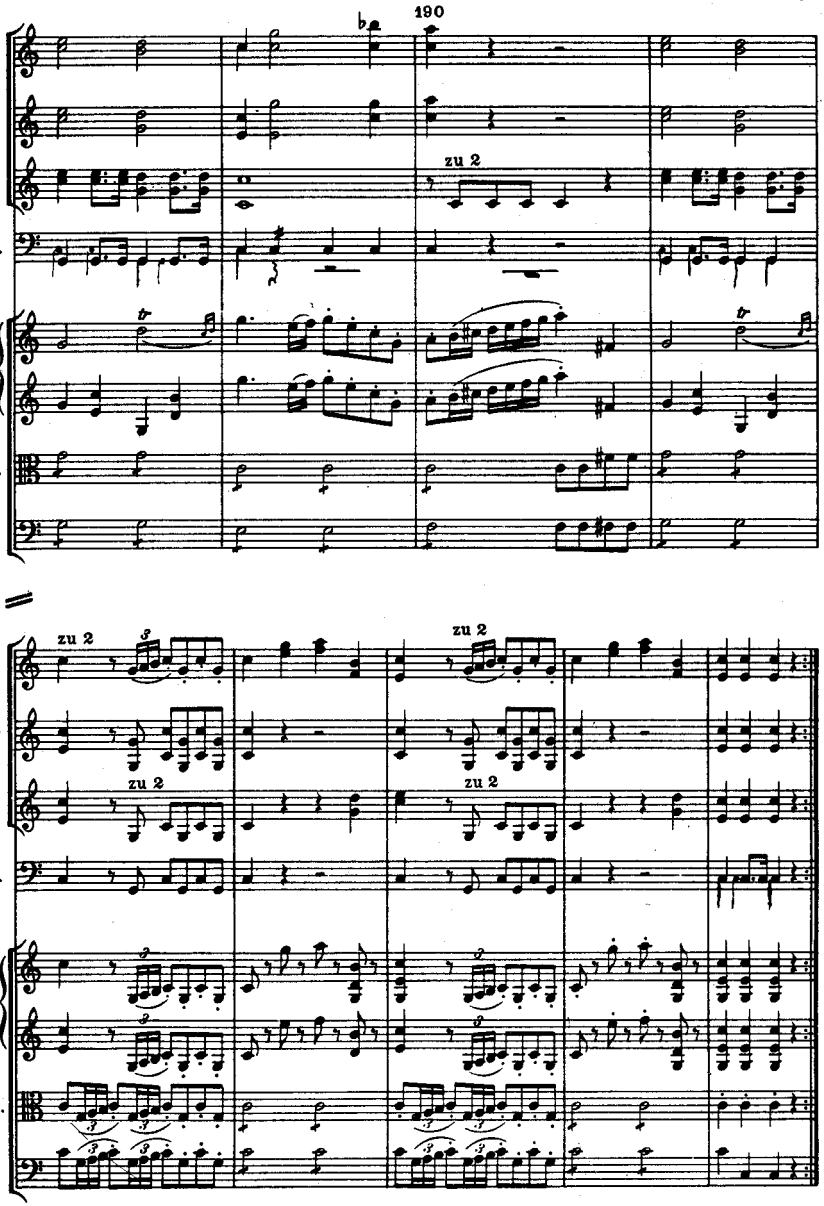
190
Ob.
Cor. (C)
Tr. (C)
Timp.
Vl.
Vla.
Vc. Cb.
zu 2
zu 2
zu 2
zu 2
zu 2

II

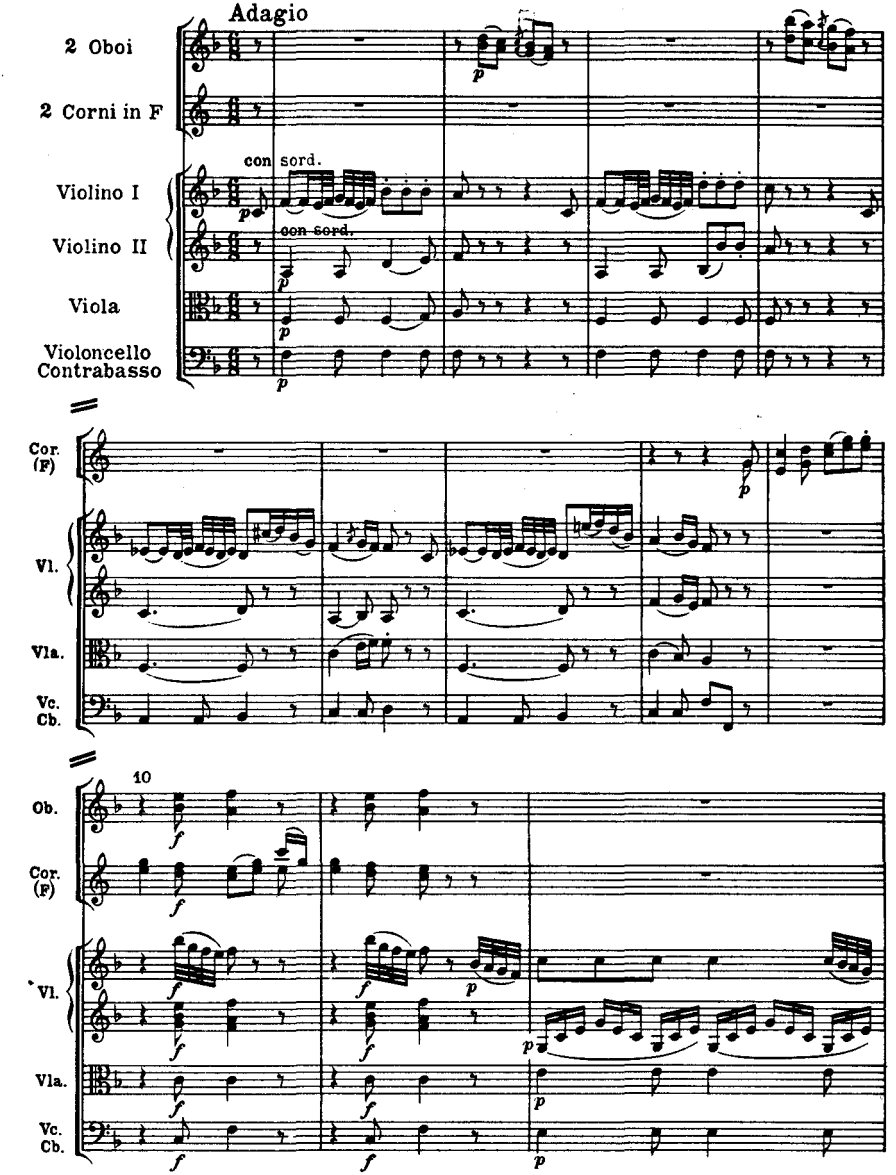
Adagio
2 Oboi
2 Corni in F
con sord.
Violino I
con sord.
Violino II
Viola
Violoncello
Contrabasso
Cor. (F)
Vl.
Vla.
Vc. Cb.
10
Ob.
Cor. (F)
Vl.
Vla.
Vc. Cb.

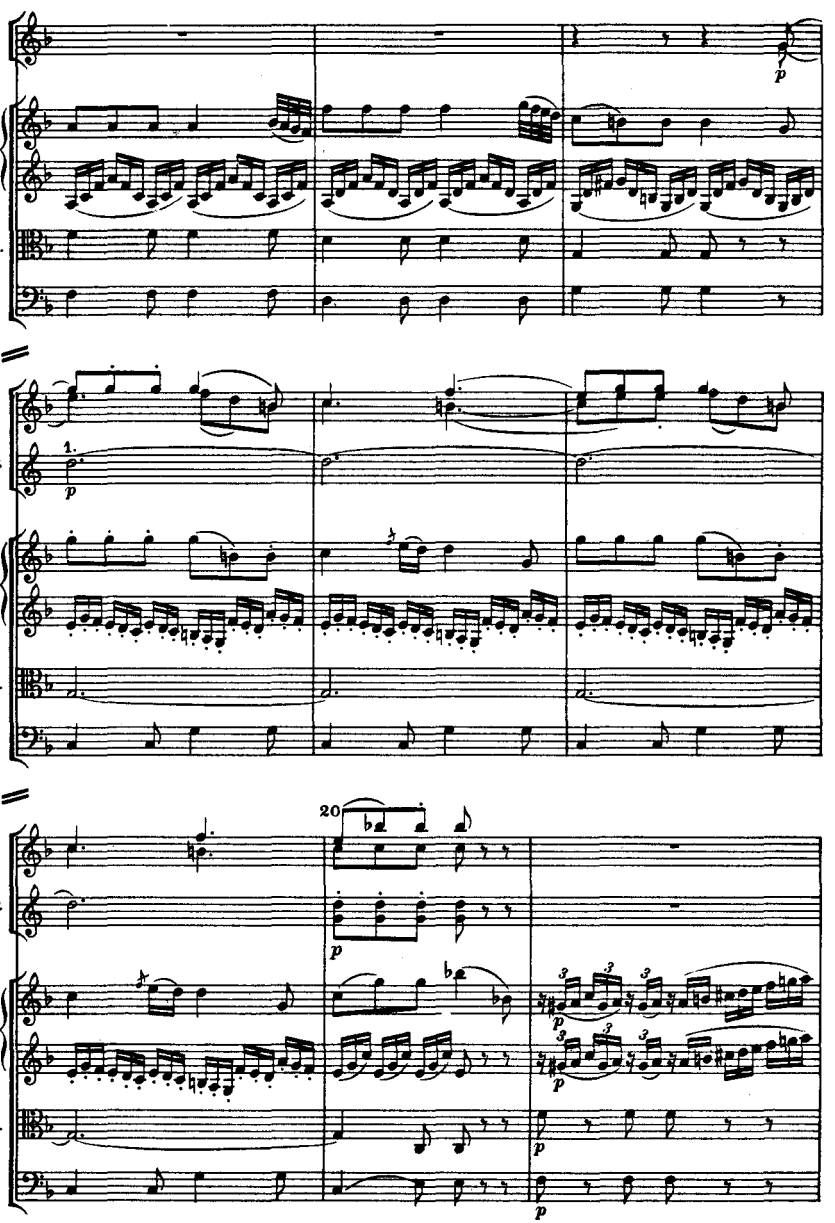
Ob.
Vl.
Vla.
Vc.
Cb.
p
Ob.
Cor.
(F)
1.
p
Vl.
Vla.
Vc.
Cb.
20
Ob.
Cor.
(F)
p
Vl.
3
p
Vla.
p
Vc.
Cb.
p

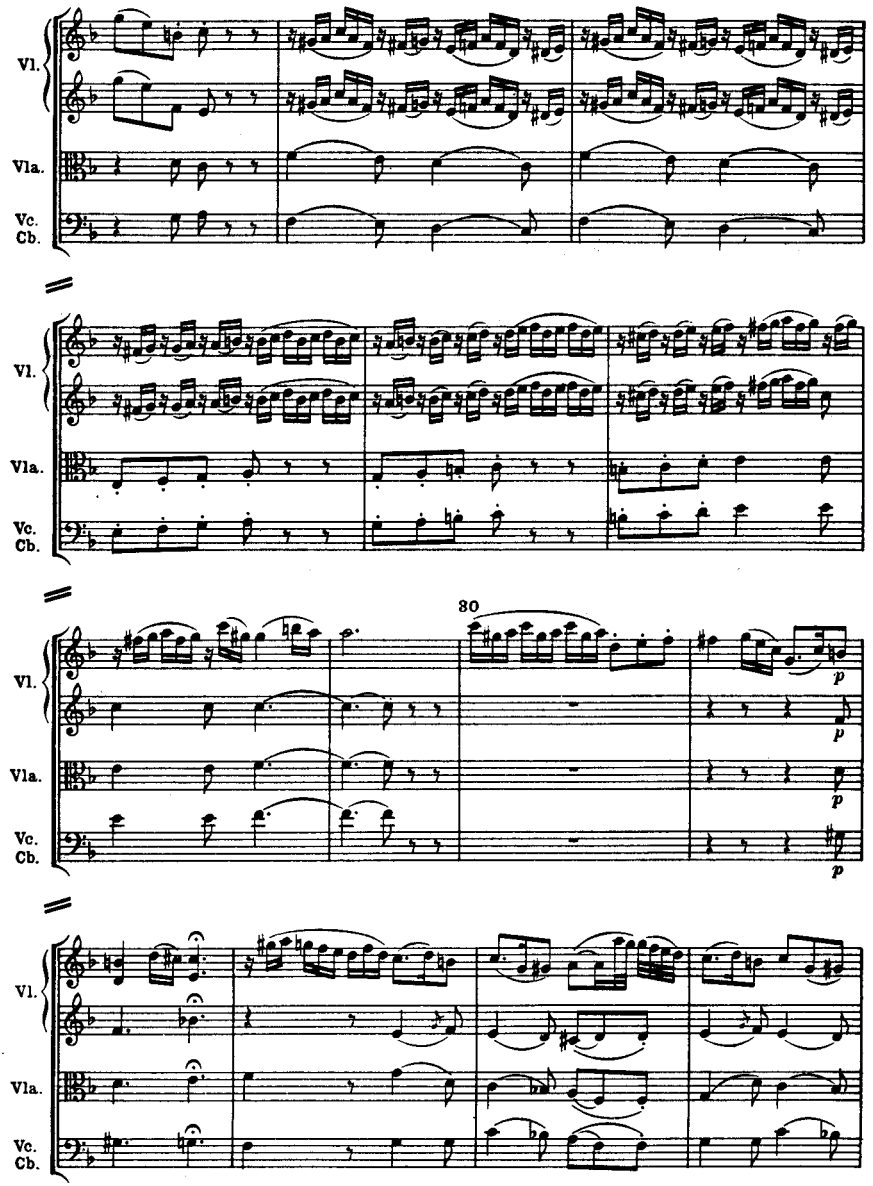
Vl.
Vla.
Vc.
Cb.
30
p

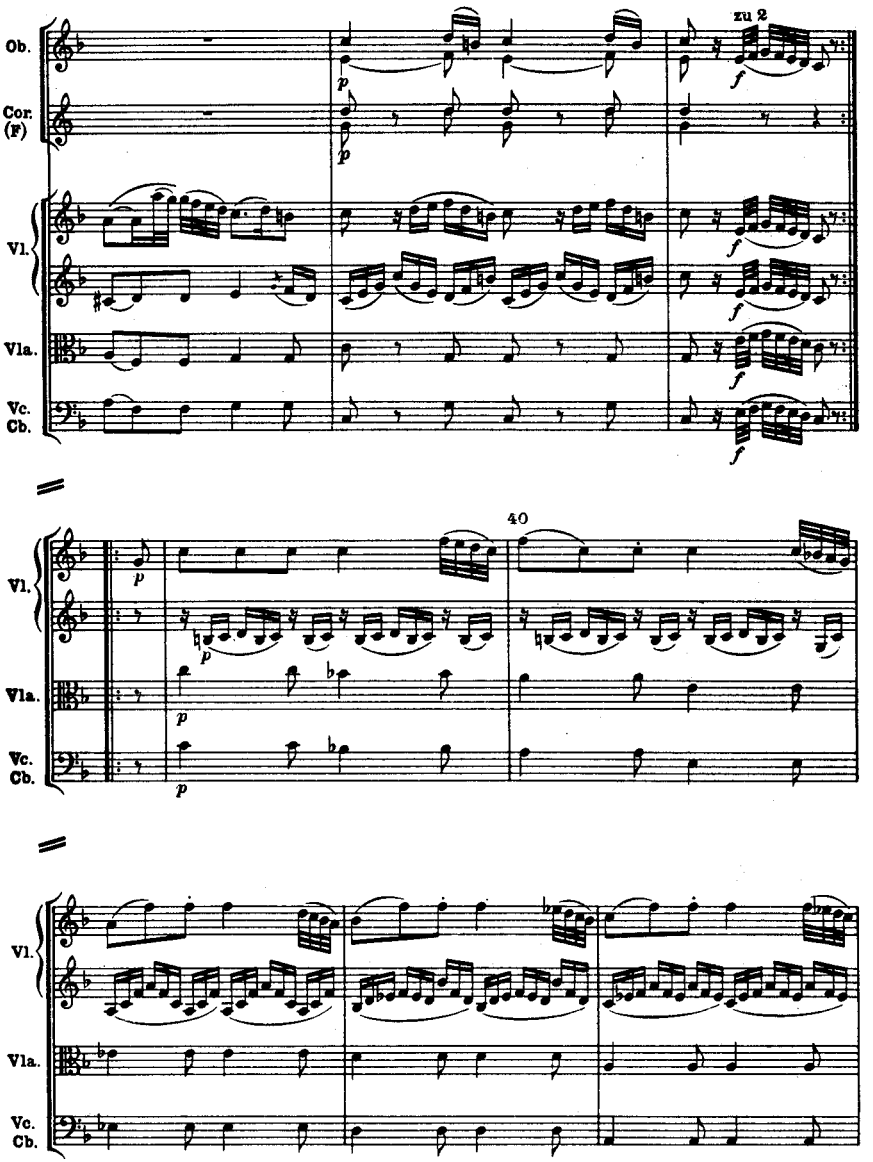
zu 2
Ob.
Cor. (F)
Vl.
Vla.
Vc. Cb.
40

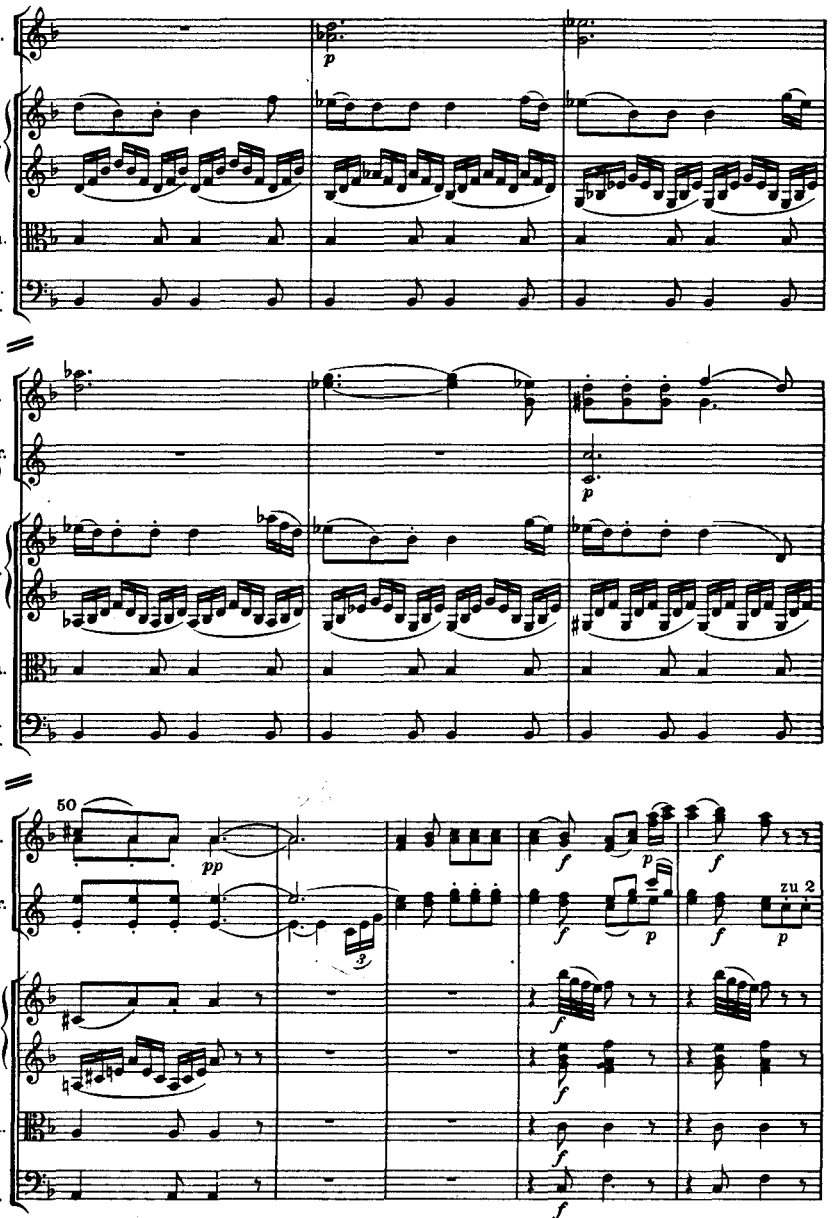
Ob.
Vl.
Vla.
Vc.
Cb.
Cor.
(F)
50
zu 2

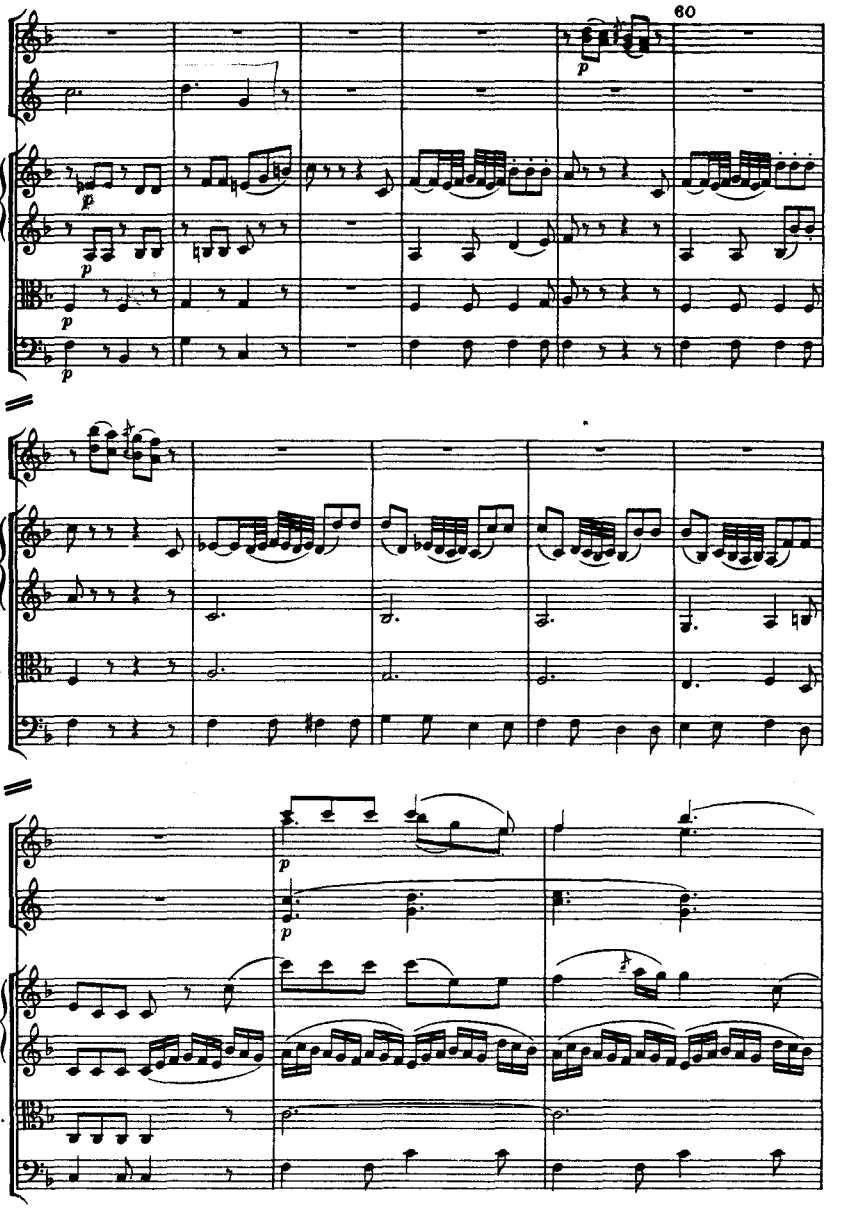
60
Ob.
Cor. (F)
Vl.
Vla.
Vc. Cb.
p

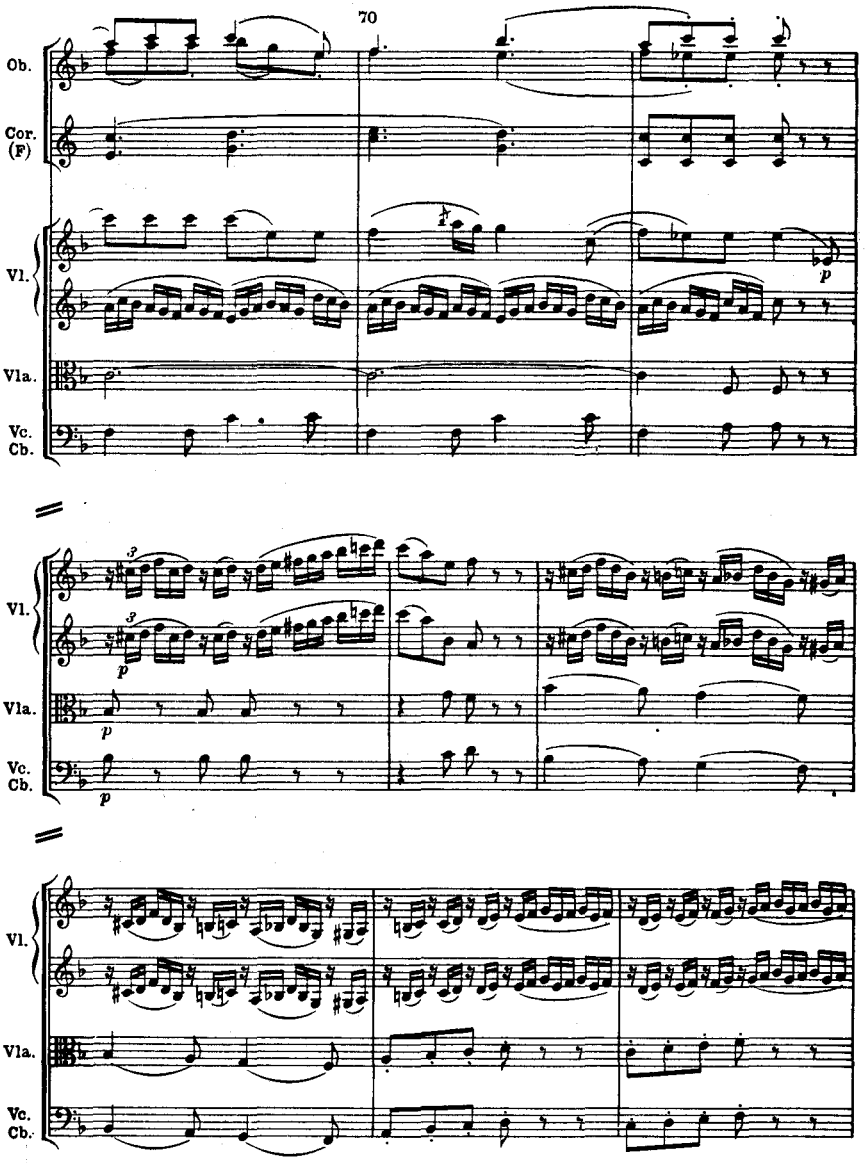
70
Ob.
Cor. (F)
Vl.
Vla.
Vc. Cb.
p
Vl.
Vla.
Vc. Cb.
p
Vl.
Vla.
Vc. Cb.

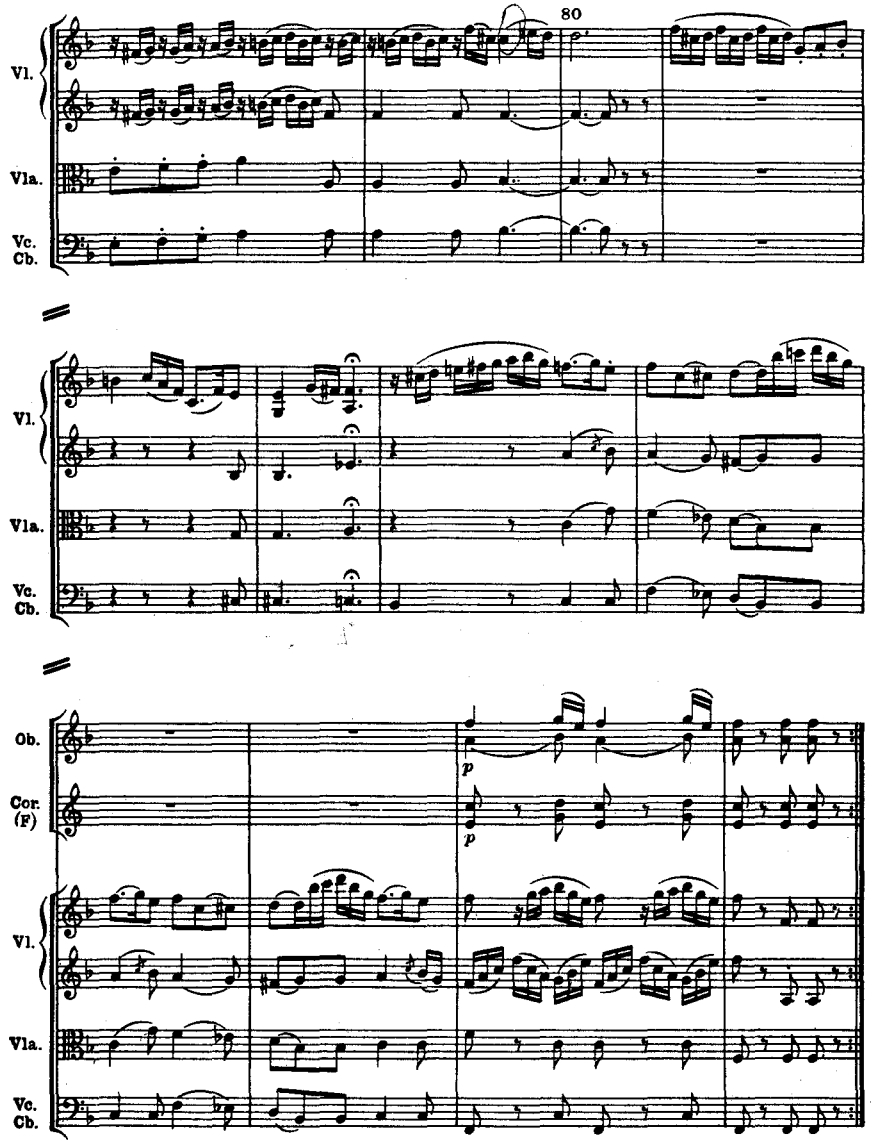
80
Vl.
Vla.
Vc.
Cb.
Vl.
Vla.
Vc.
Cb.
Ob.
Cor.
(F)
p
p
Vl.
Vla.
Vc.
Cb.

III

Menuetto. Allegretto

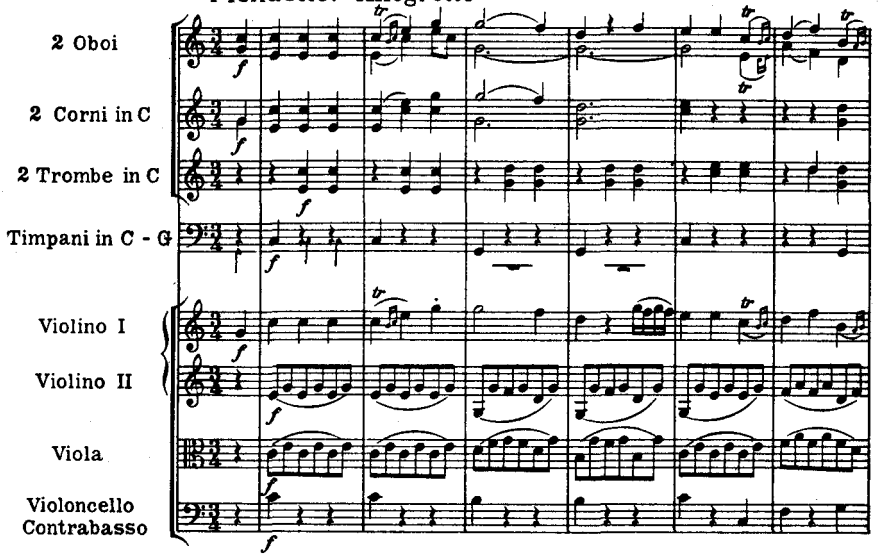

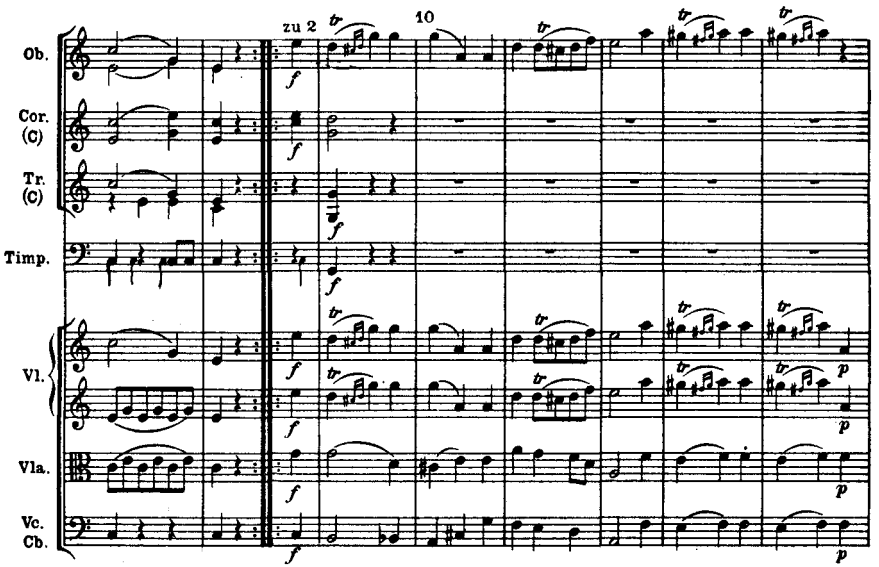

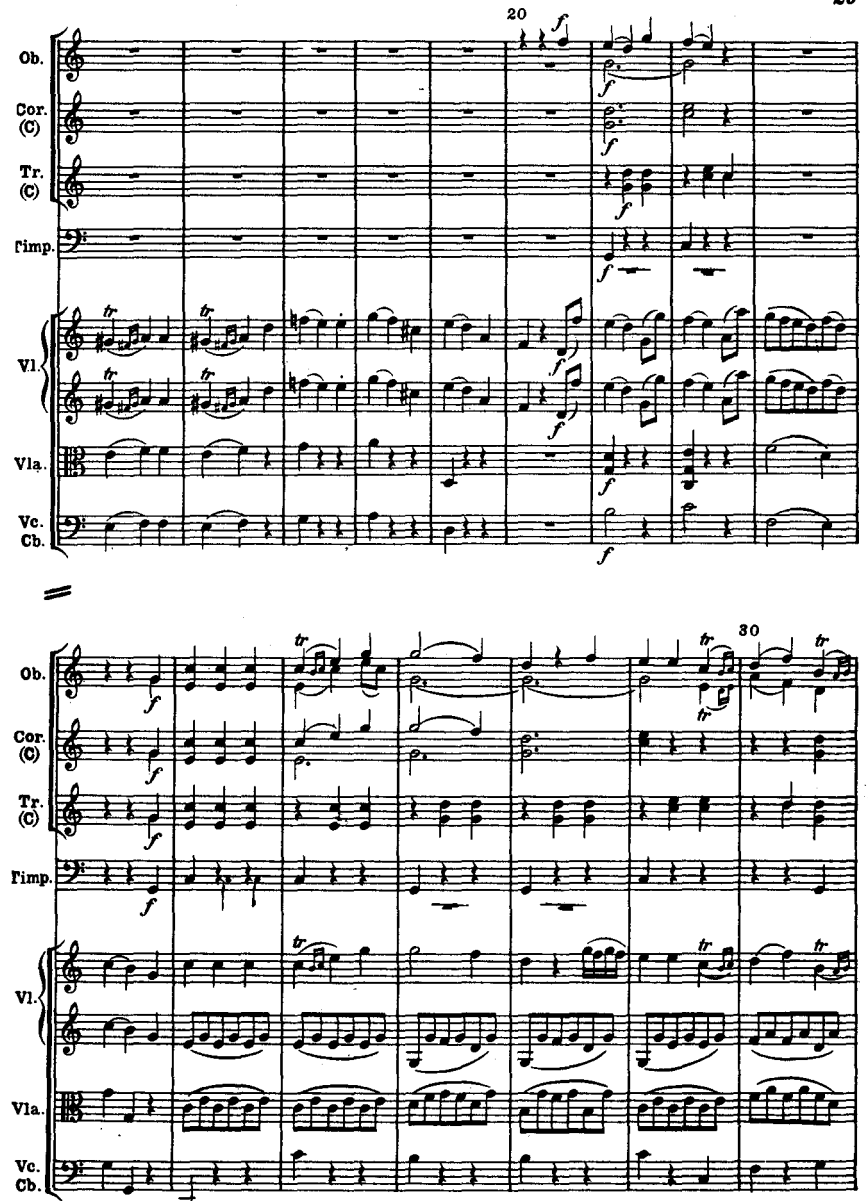
20
30
Ob.
Cor. (C)
Tr. (C)
Timp.
Vl.
Vla.
Vc. Cb.

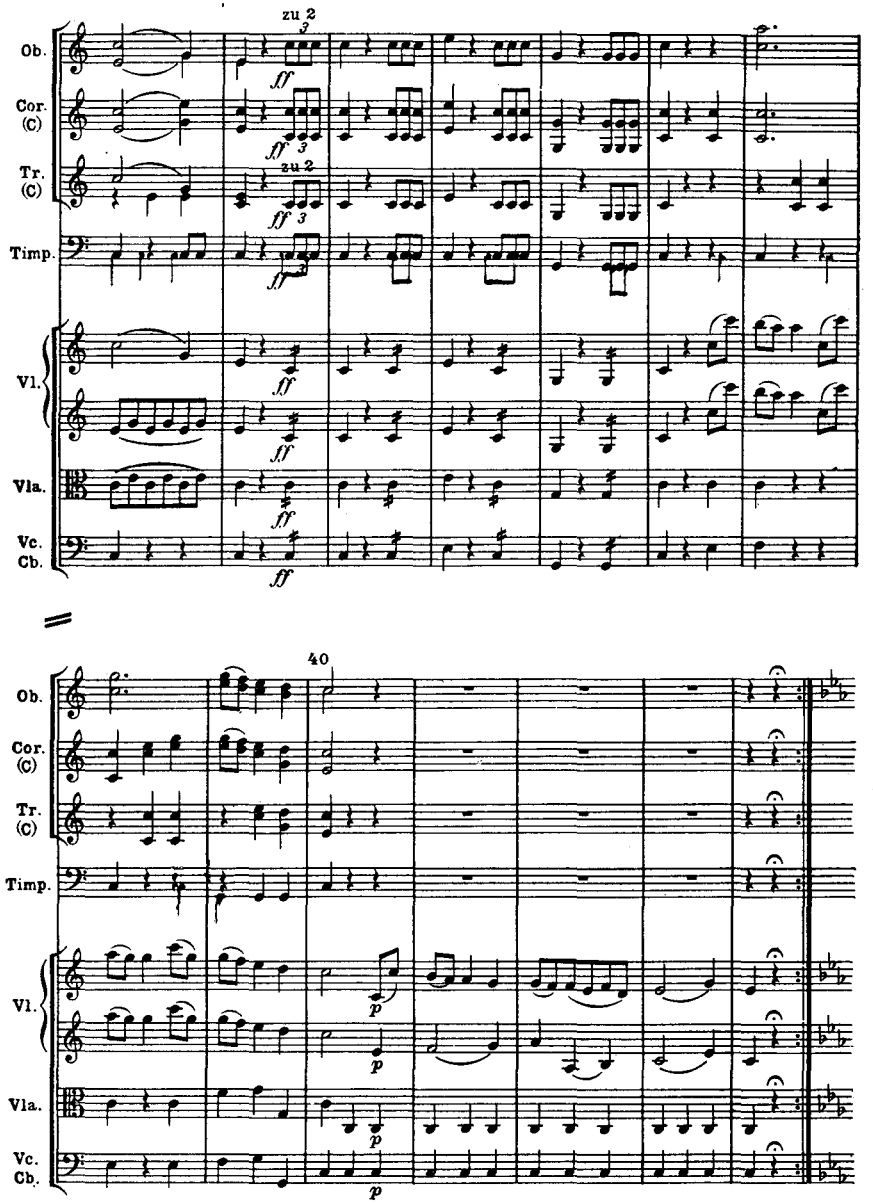
zu 2
Ob.
Cor. (C)
Tr. (C)
Timp.
Vl.
Vla.
Vc. Cb.
ff
40
p

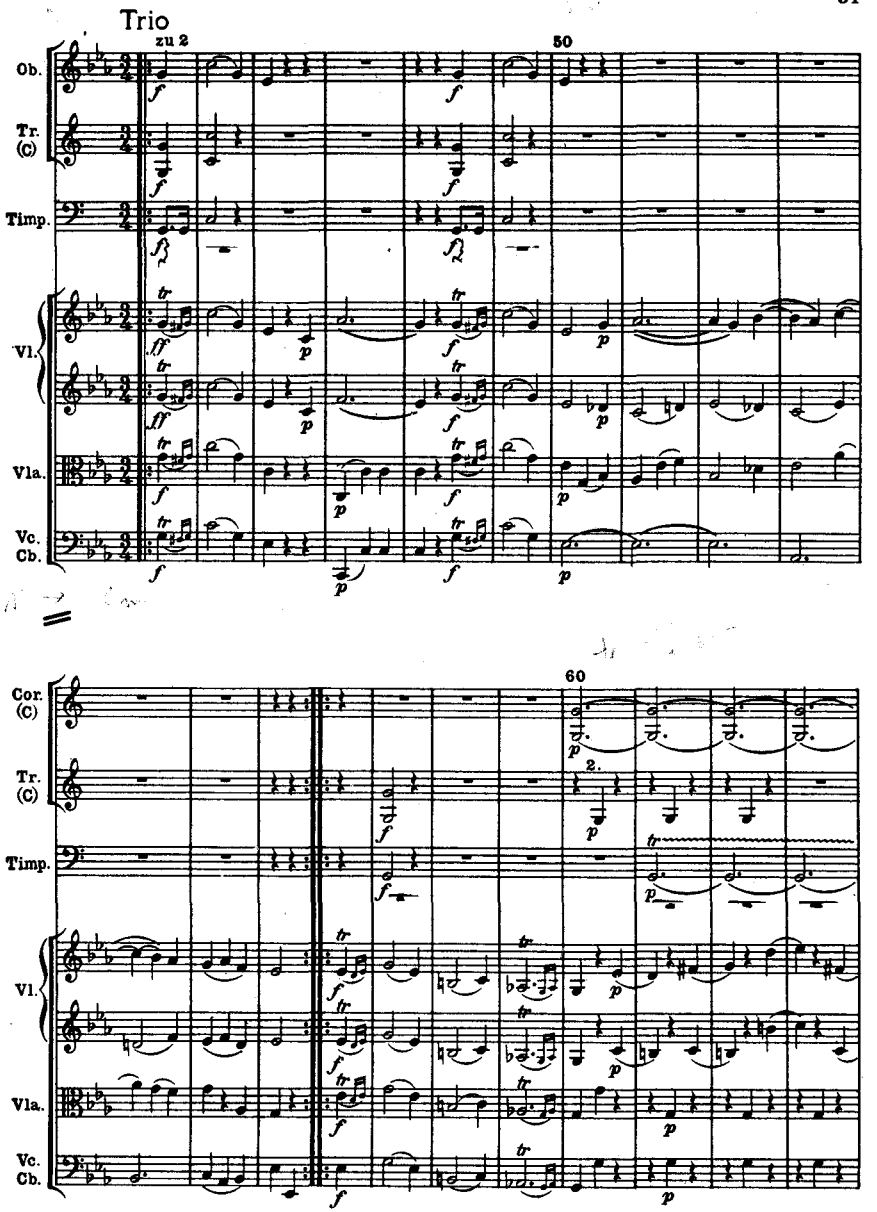
Trio
zu 2
50
60
Ob.
Tr. (C)
Timp.
Vl.
Vla.
Vc. Cb.
Cor. (C)

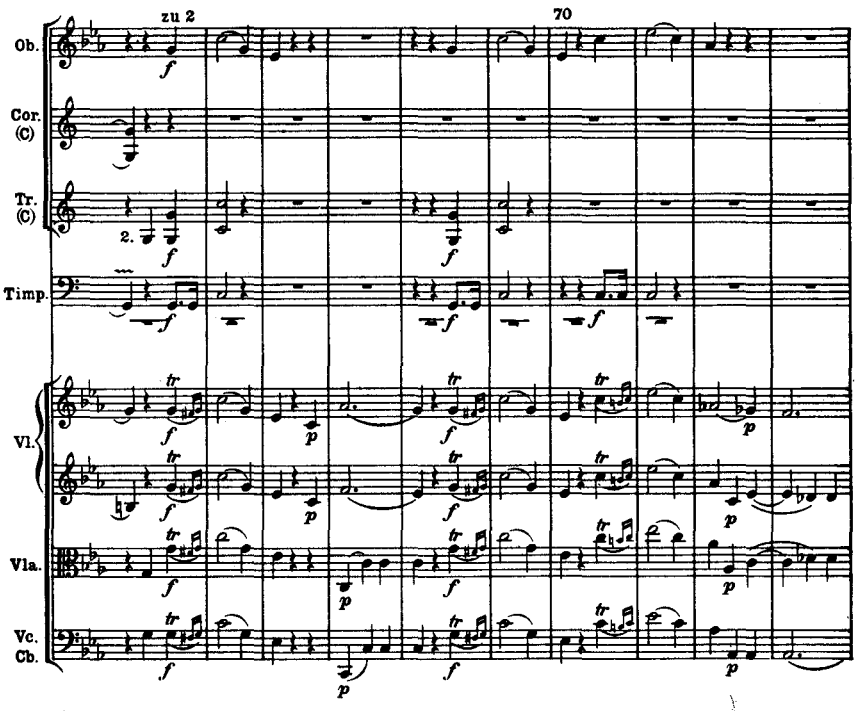

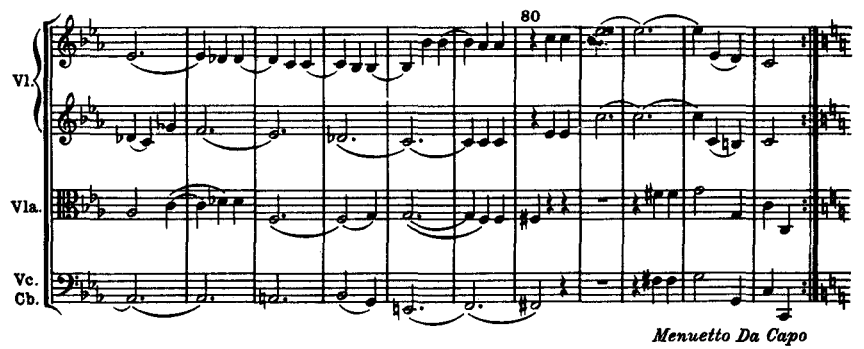

Menuetto Da Capo

IV

Finale. Allegro

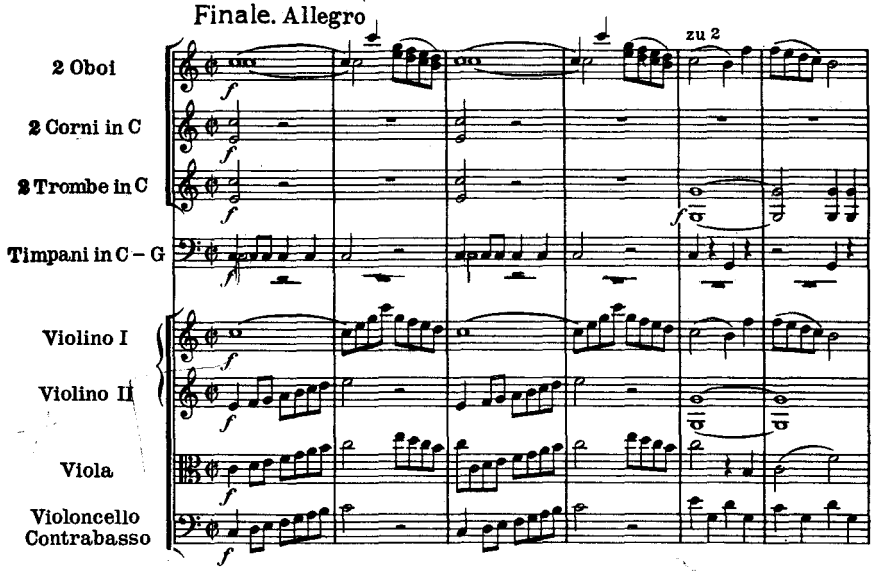

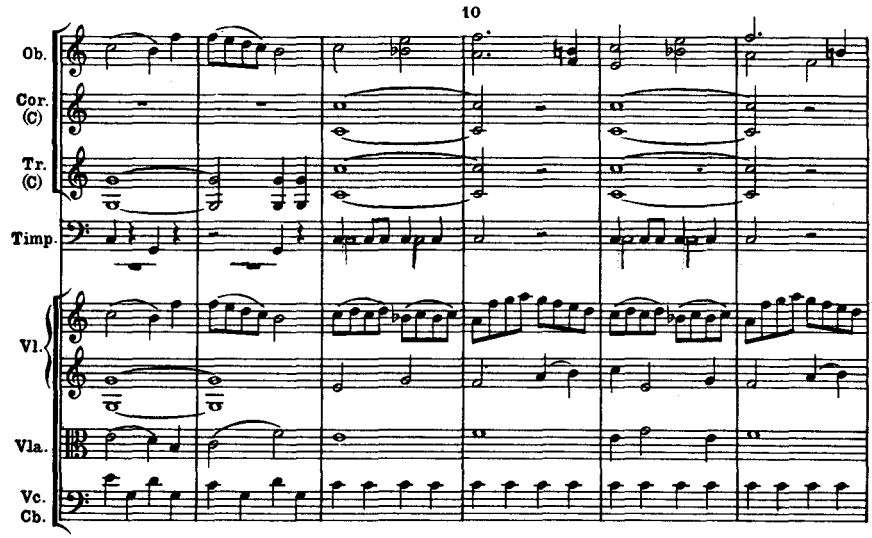

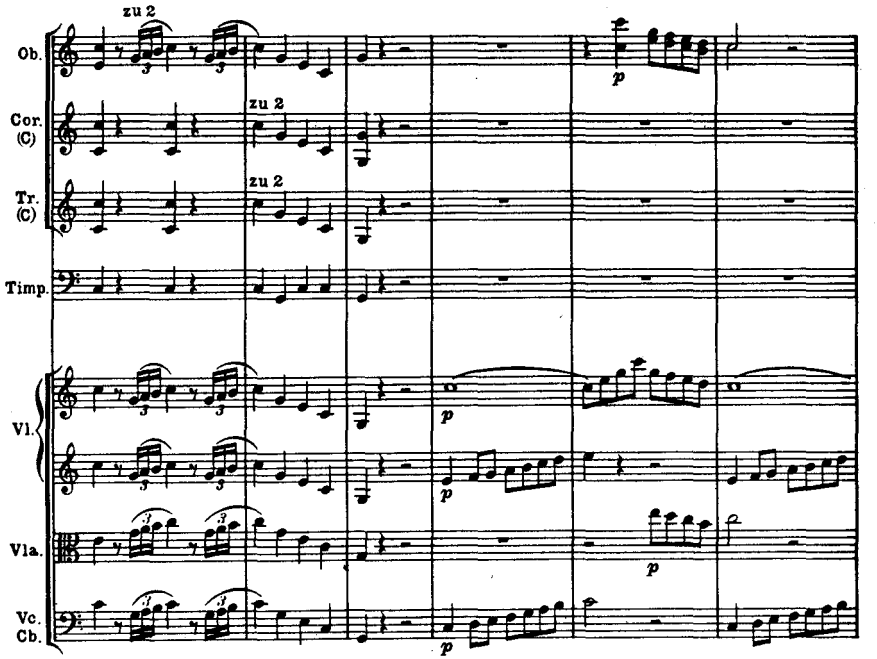
zu 2
Ob.
Cor. (C)
zu 2
Tr. (C)
zu 2
Timp.
Vl.
Vla.
Vc. Cb.
p
p
p
p

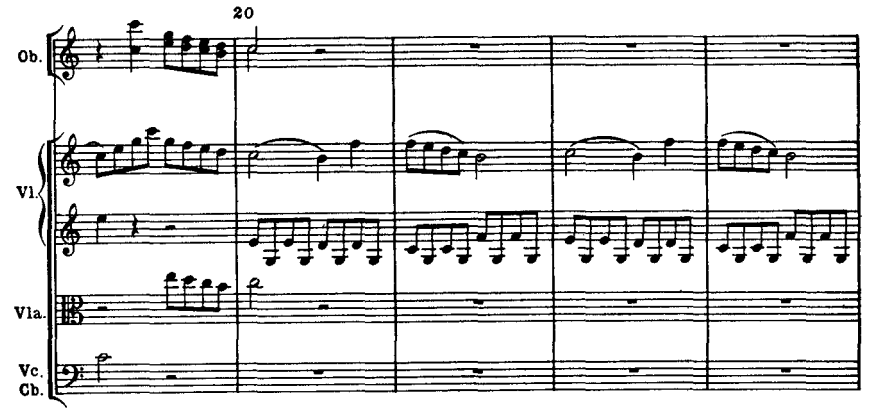
20
Ob.
Vl.
Vla.
Vc. Cb.

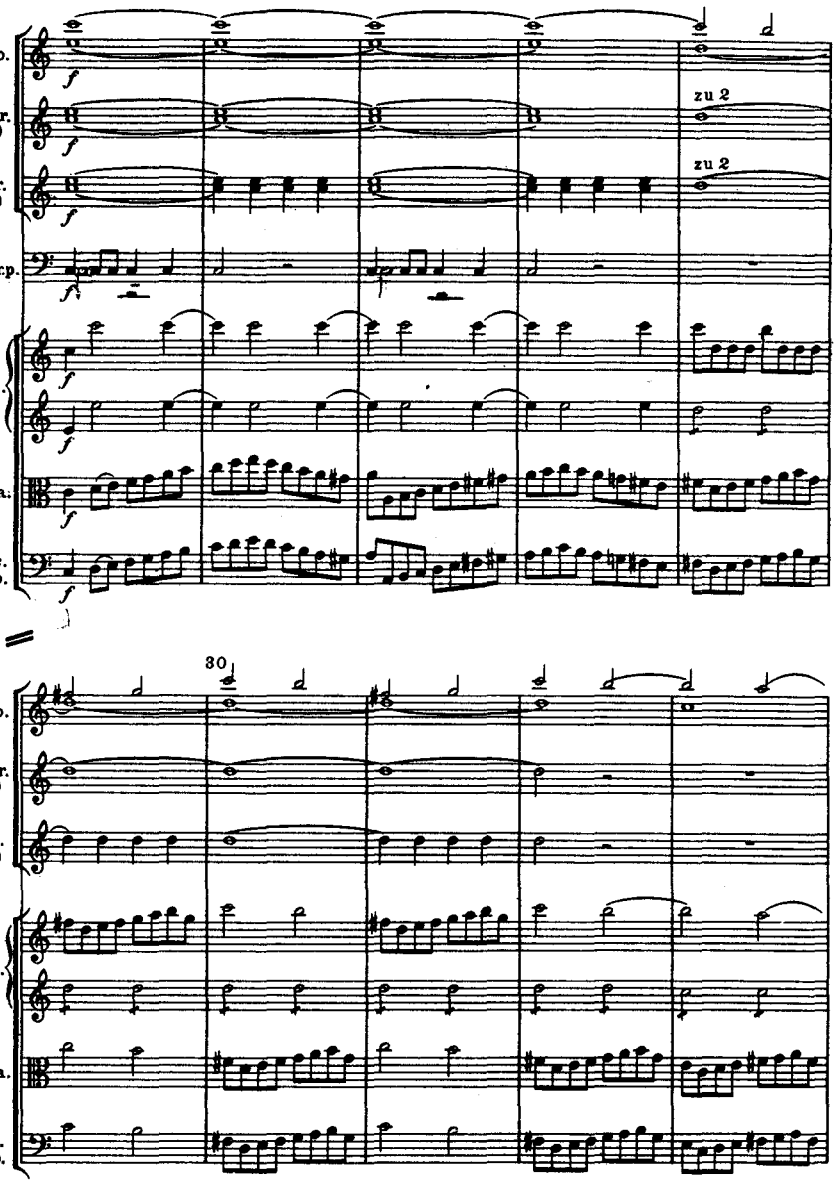
Ob.
Cor. (C)
Tr. (C)
Timp.
Vl.
Vla.
Vc. Cb.
zu 2
zu 2
30

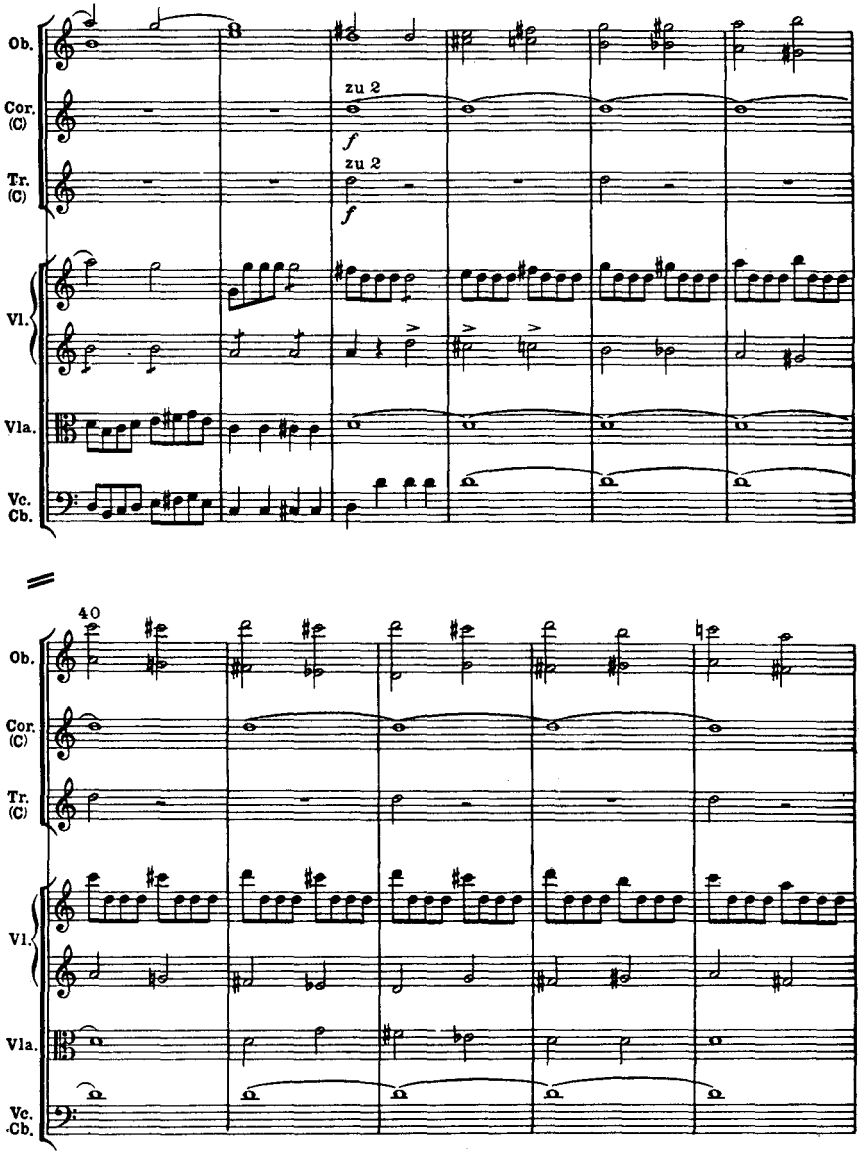
Ob.
Cor. (C)
zu 2
f
Tr. (C)
zu 2
f
Vl.
Vla.
Vc. Cb.
40
Ob.
Cor. (C)
Tr. (C)
Vl.
Vla.
Vc. Cb.

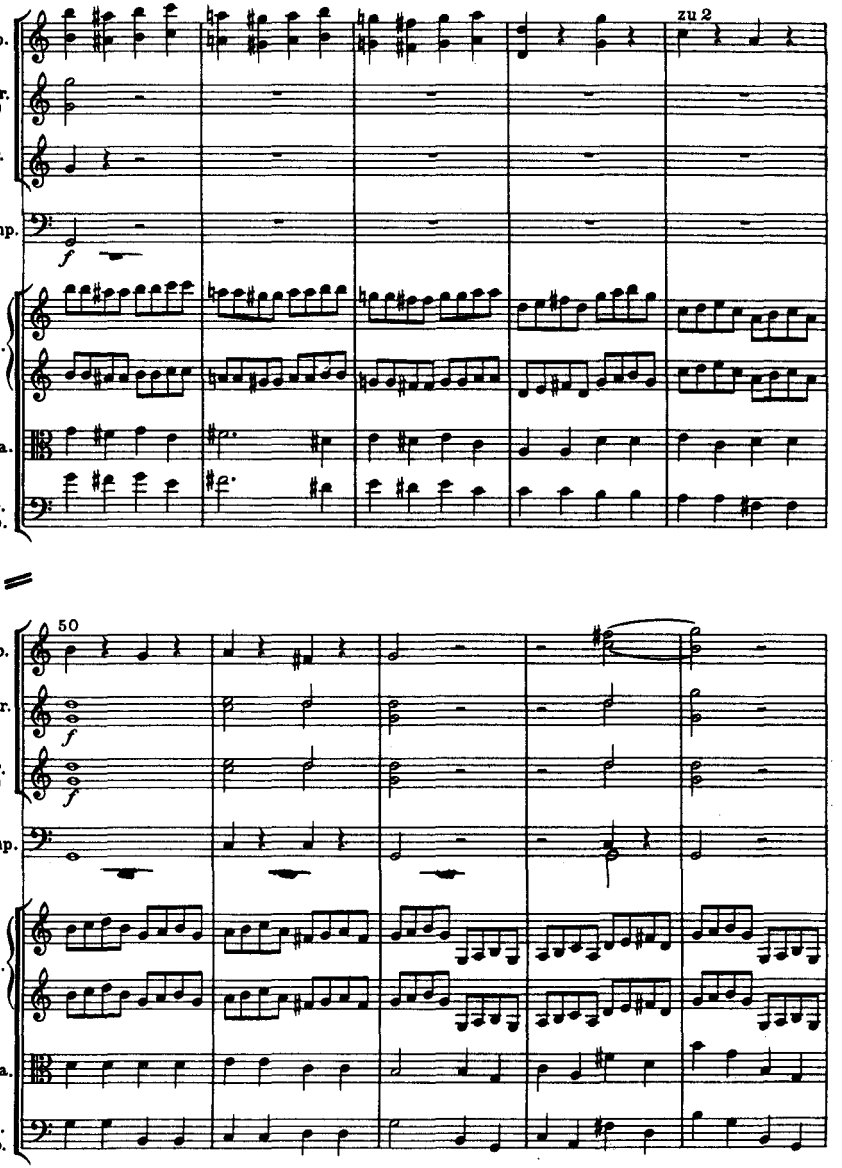
Ob.
Cor. (C)
Tr. (C)
Timp.
Vl.
Vla.
Vc. Cb.
zu 2
f
50
f
f

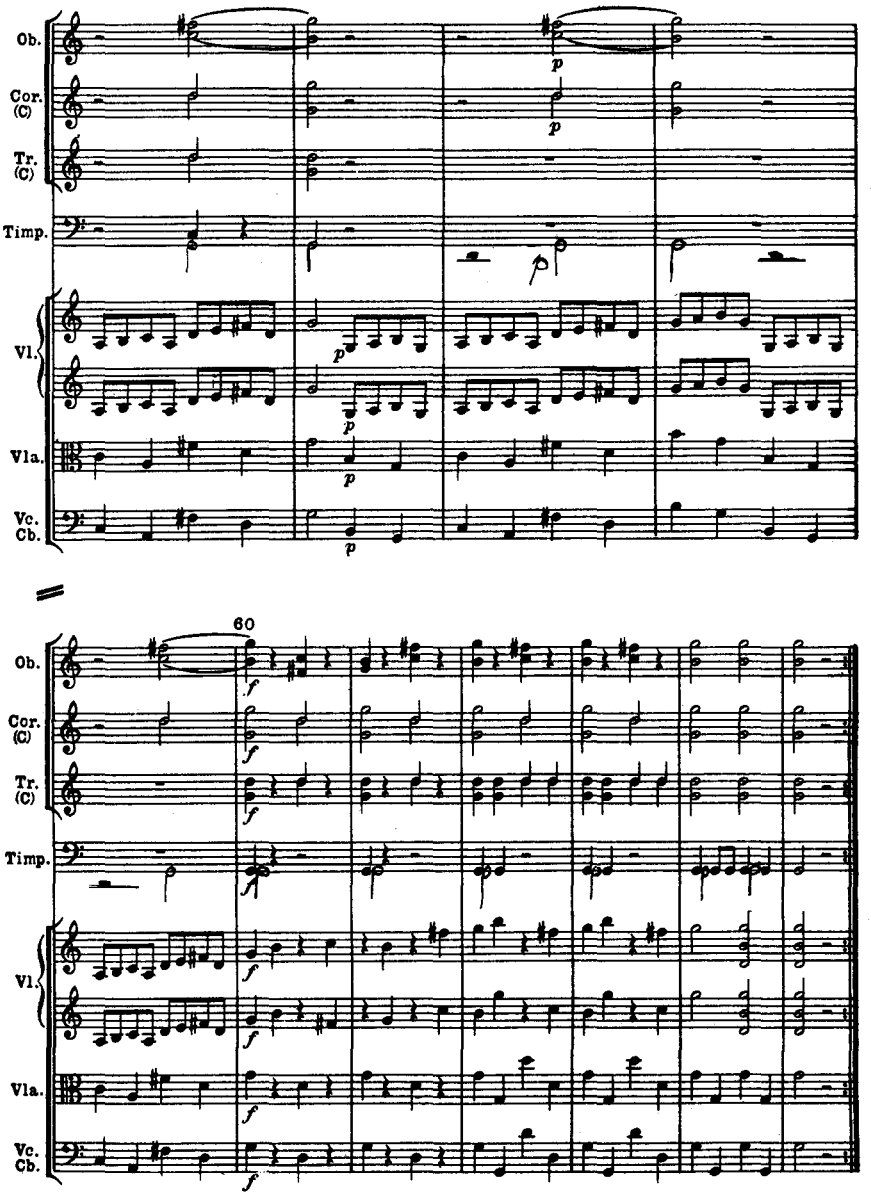
Ob.
Cor. (C)
Tr. (C)
Timp.
Vl.
Vla.
Vc. Cb.
p
60
f

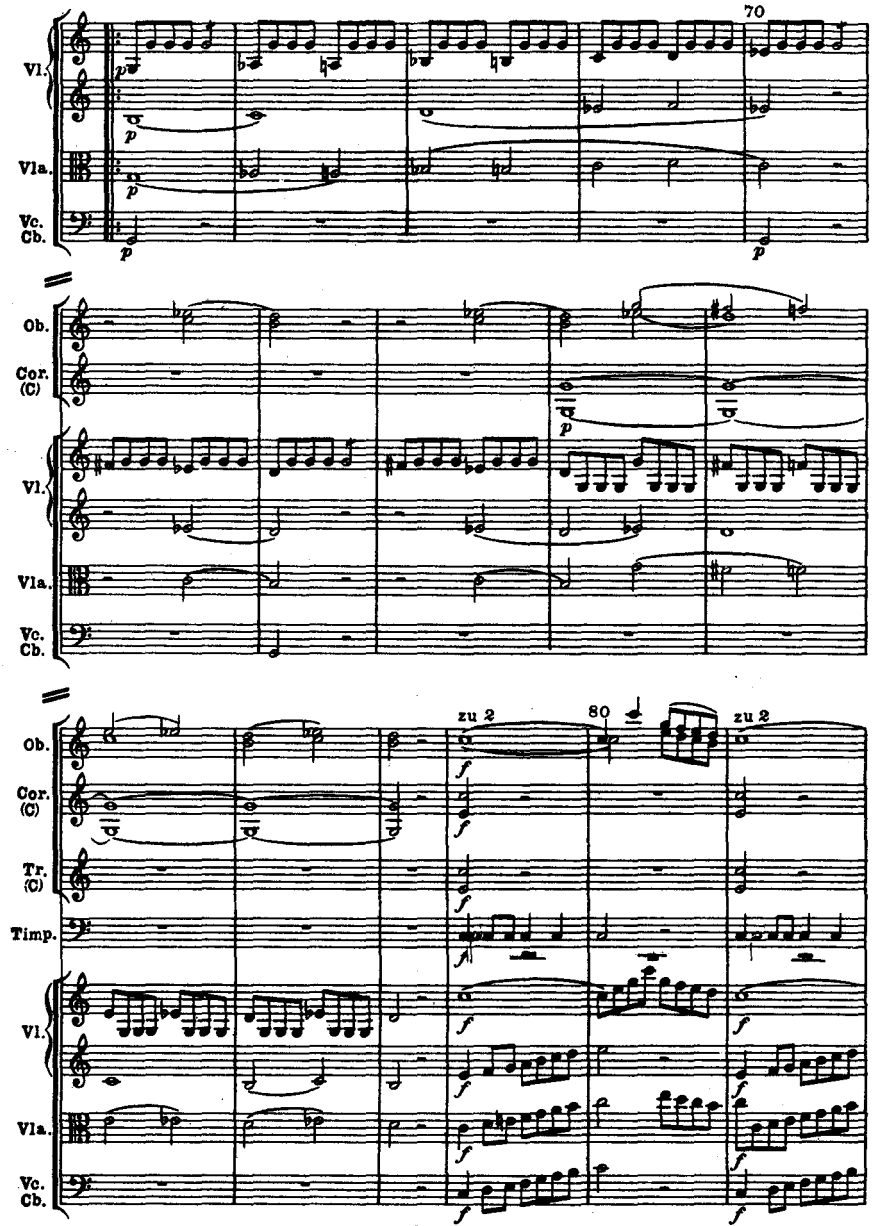
70
Vl.
Vla.
Vc.
Cb.
Ob.
Cor. (C)
zu 2
80
Tr. (C)
Timp.

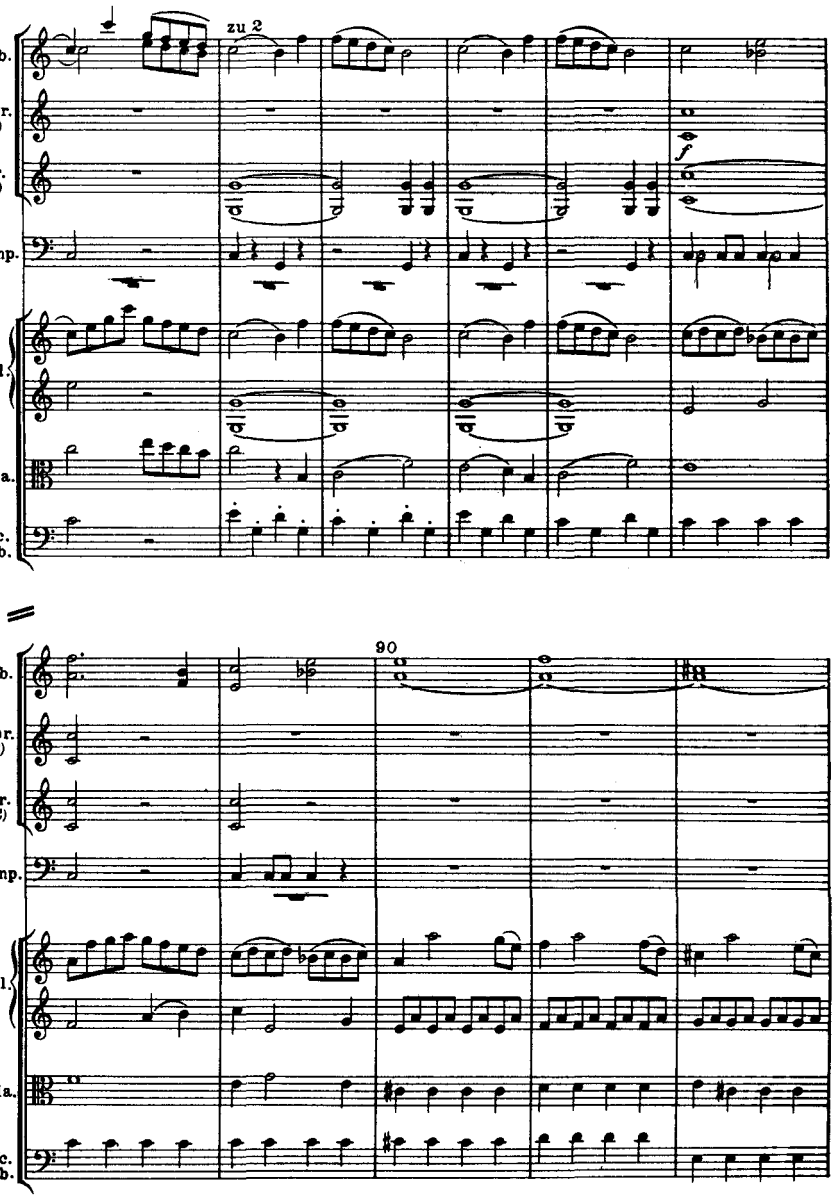
zu 2
Ob.
Cor. (C)
Tr. (C)
Timp.
Vl.
Vla.
Vc. Cb.
f
90

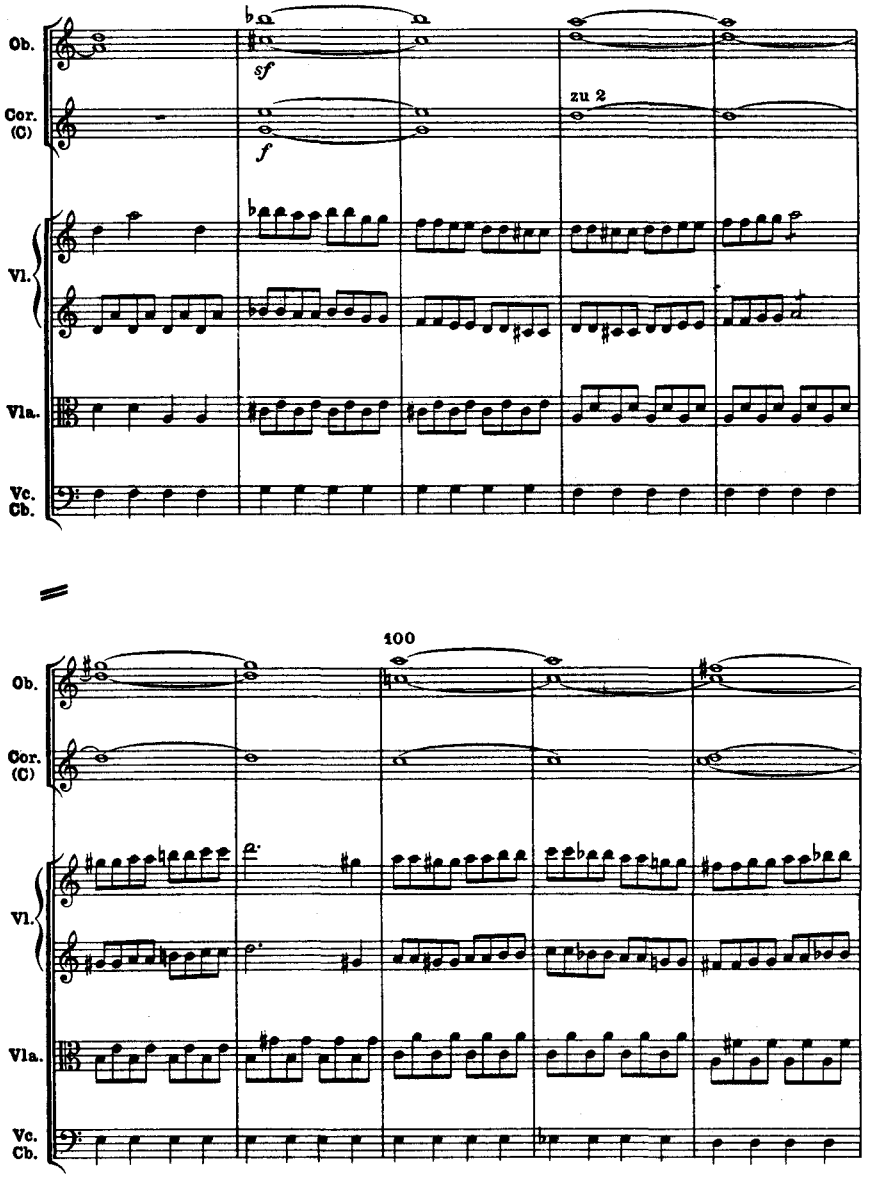
Ob.
Cor. (C)
Vl.
Vla.
Vc. Cb.
sf
f
zu 2
100

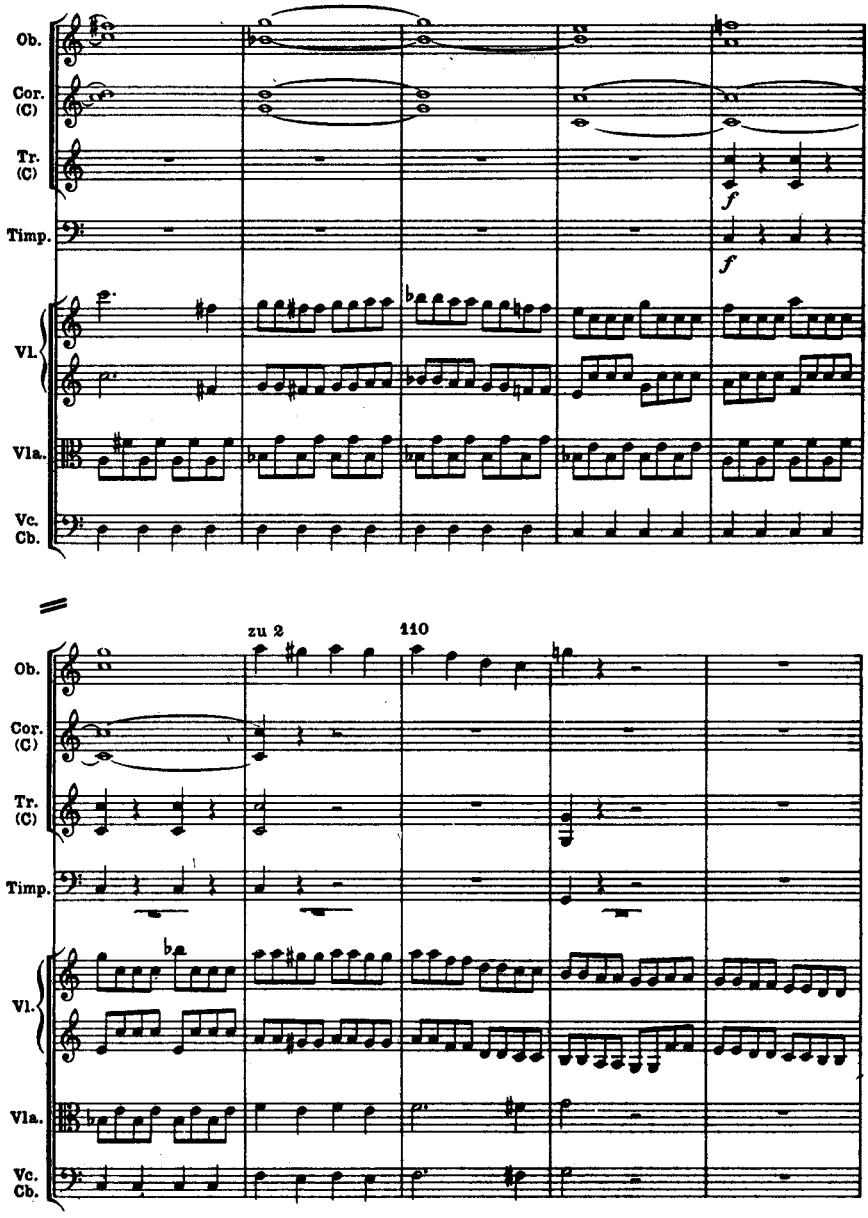
Ob.
Cor. (C)
Tr. (C)
Timp.
Vl.
Vla.
Vc. Cb.
f
f
zu 2
110

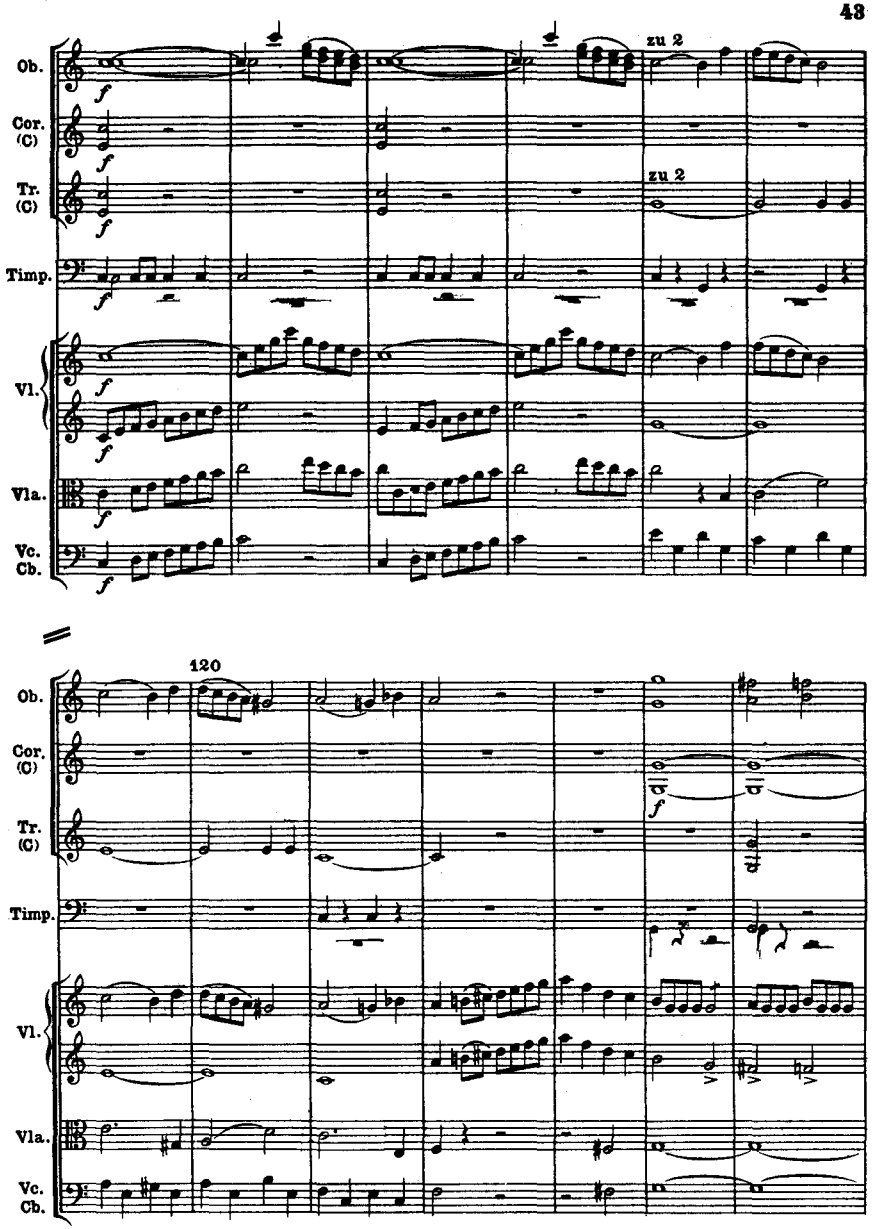
Ob.
Cor. (C)
Tr. (C)
Timp.
Vl.
Vla.
Vc. Cb.
zu 2
zu 2
120

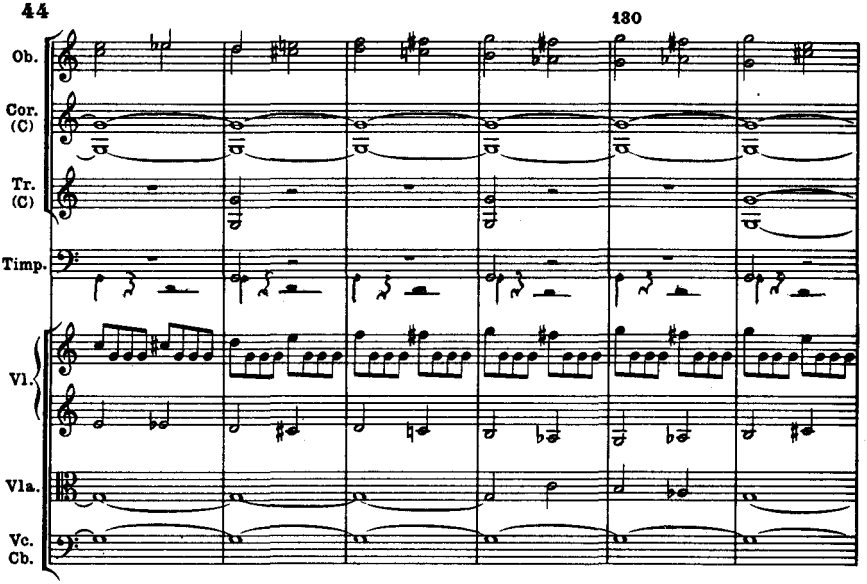
130
Ob.
Cor. (C)
Tr. (C)
Timp.
Vl.
Vla.
Vc. Cb.

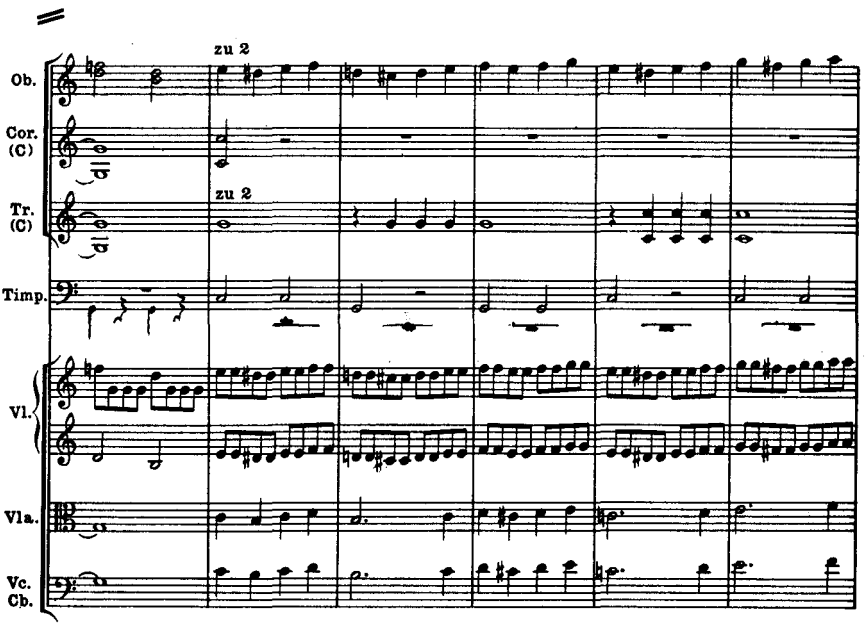
zu 2
zu 2
Ob.
Cor. (C)
Tr. (C)
Timp.
Vl.
Vla.
Vc. Cb.

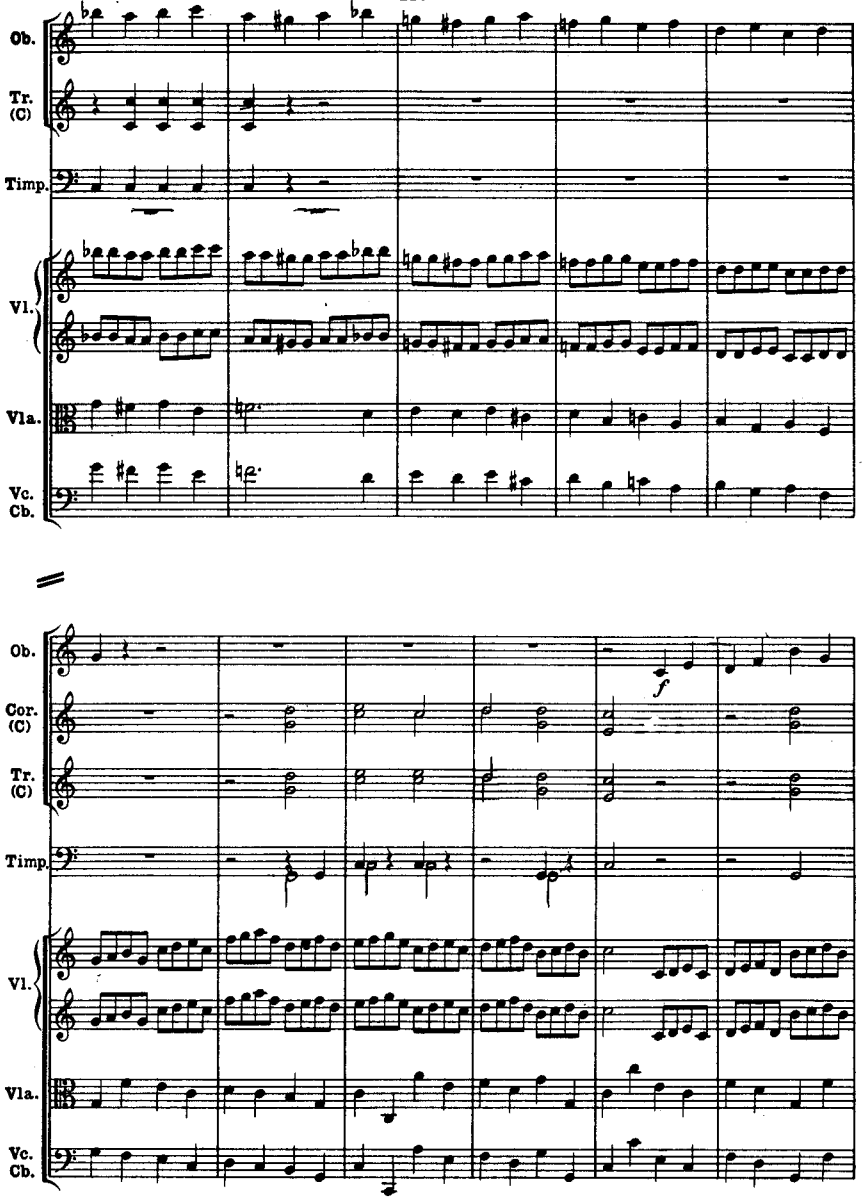
Ob.
Tr. (C)
Timp.
Vl.
Vla.
Vc. Cb.
Ob.
Cor. (C)
Tr. (C)
Timp.
Vl.
Vla.
Vc. Cb.
f

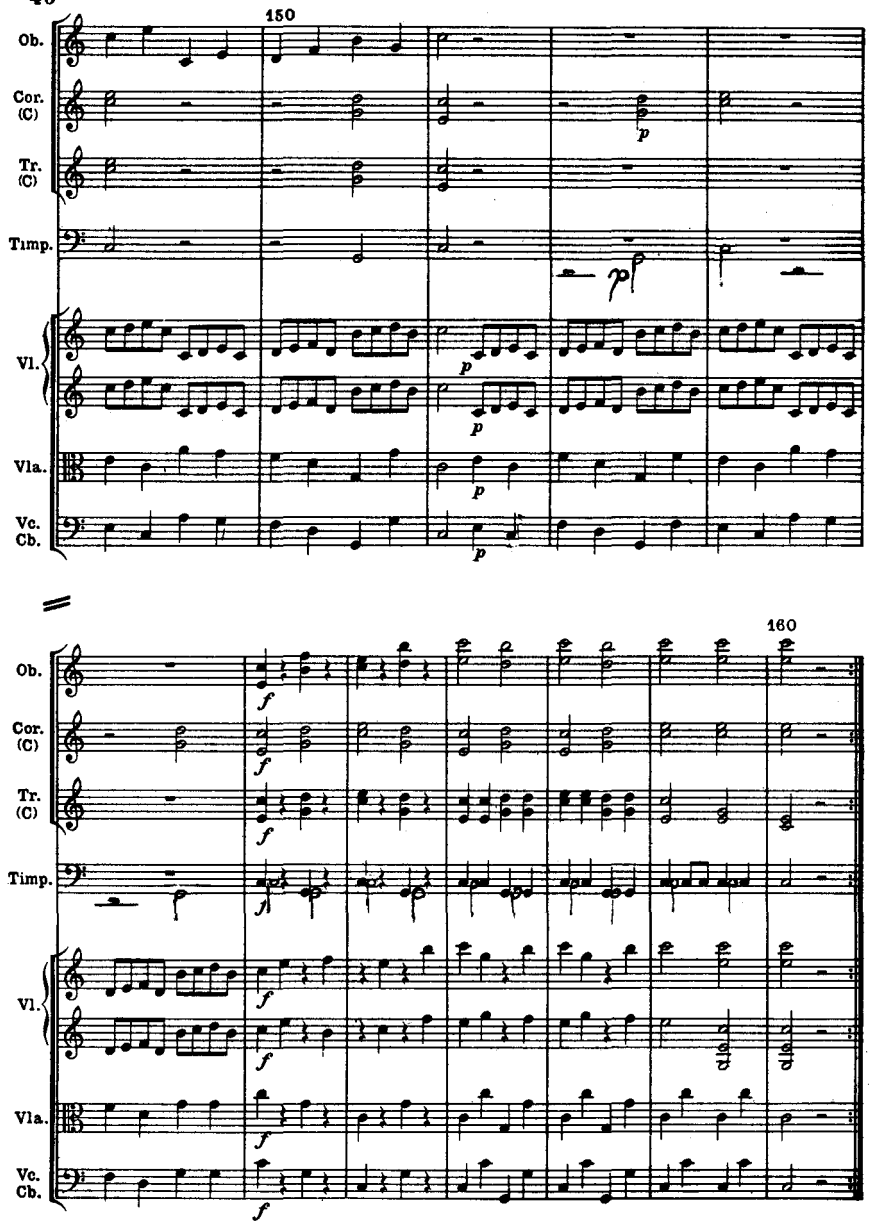

Lowe and Brydone (Printers) Limited, London