QUATUOR

POUR

deux Violons, Alto et Violoncelle

composé par

JOSEPH HAYDN.

PARTITION.

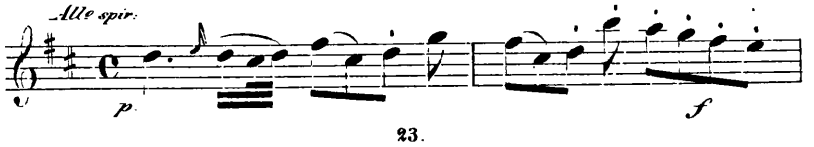

23.

Berlin, chez Trautwein & Cie

Pr. ½ Thaler

netto.

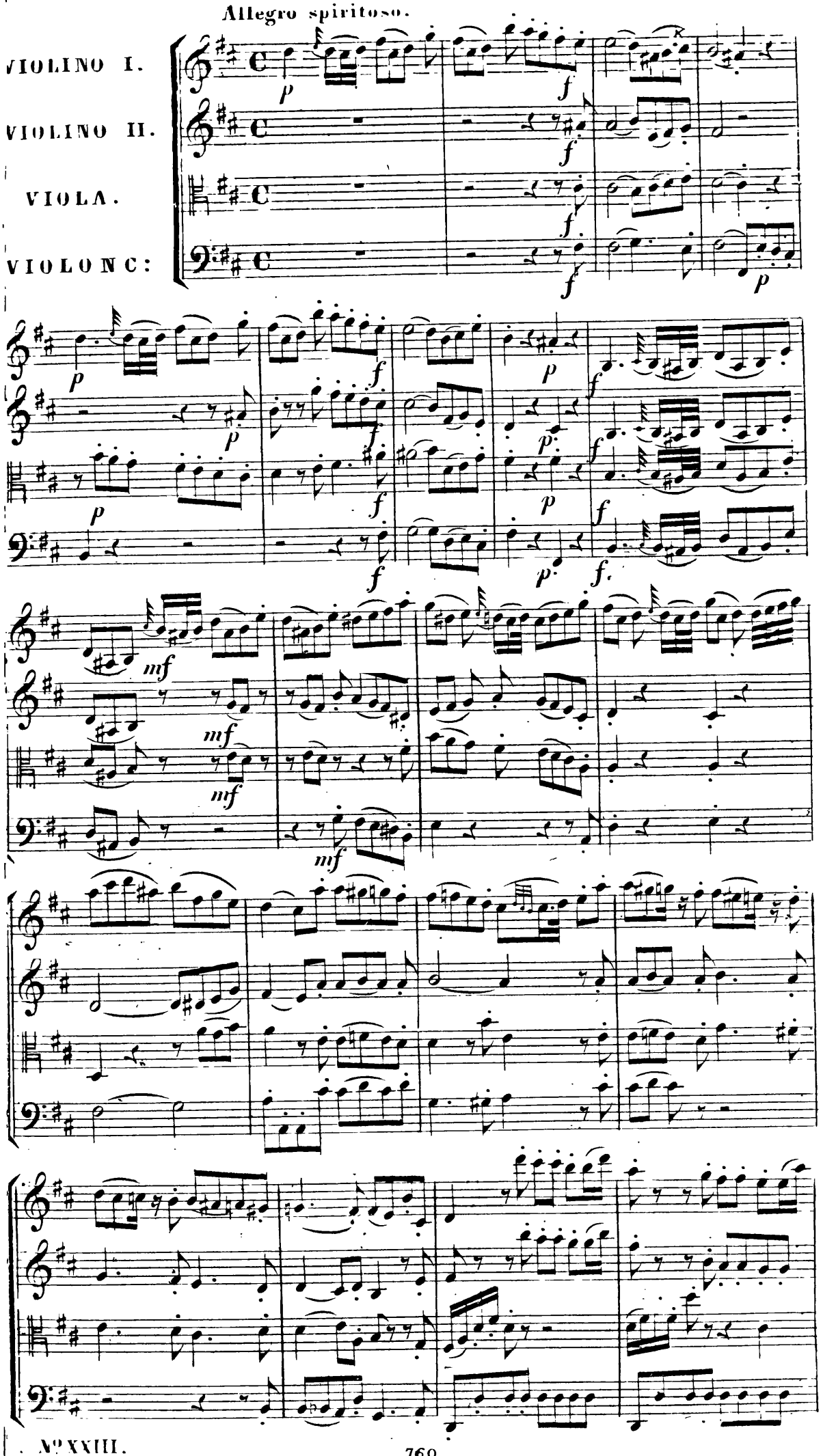
Allegro spiritoso.
VIOLINO I.
VIOLINO II.
VIOLA.
VIOLONC:

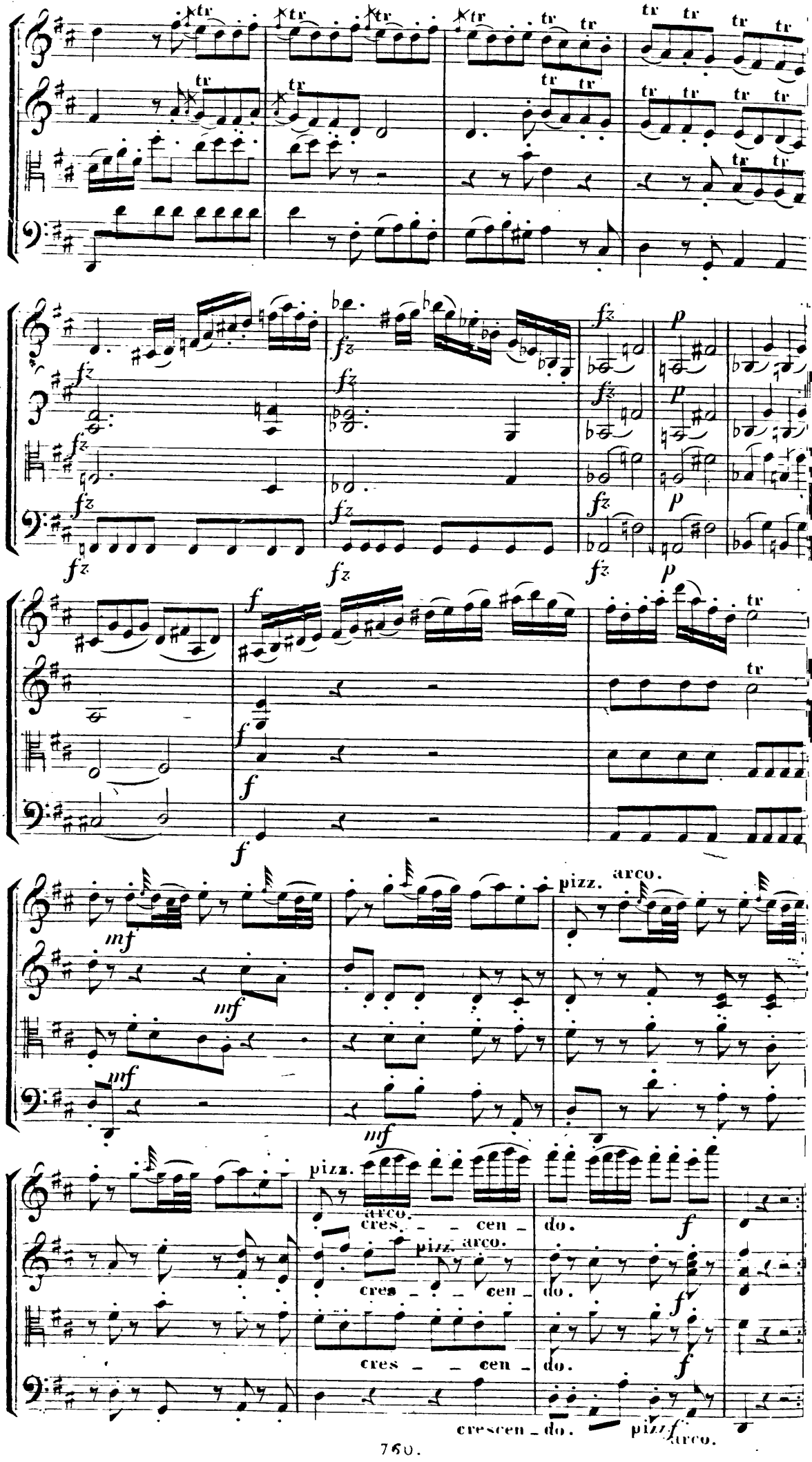
tr
fz
p
mf
f
pizz.
arco.
cres - - cen - do.
crescen - do.

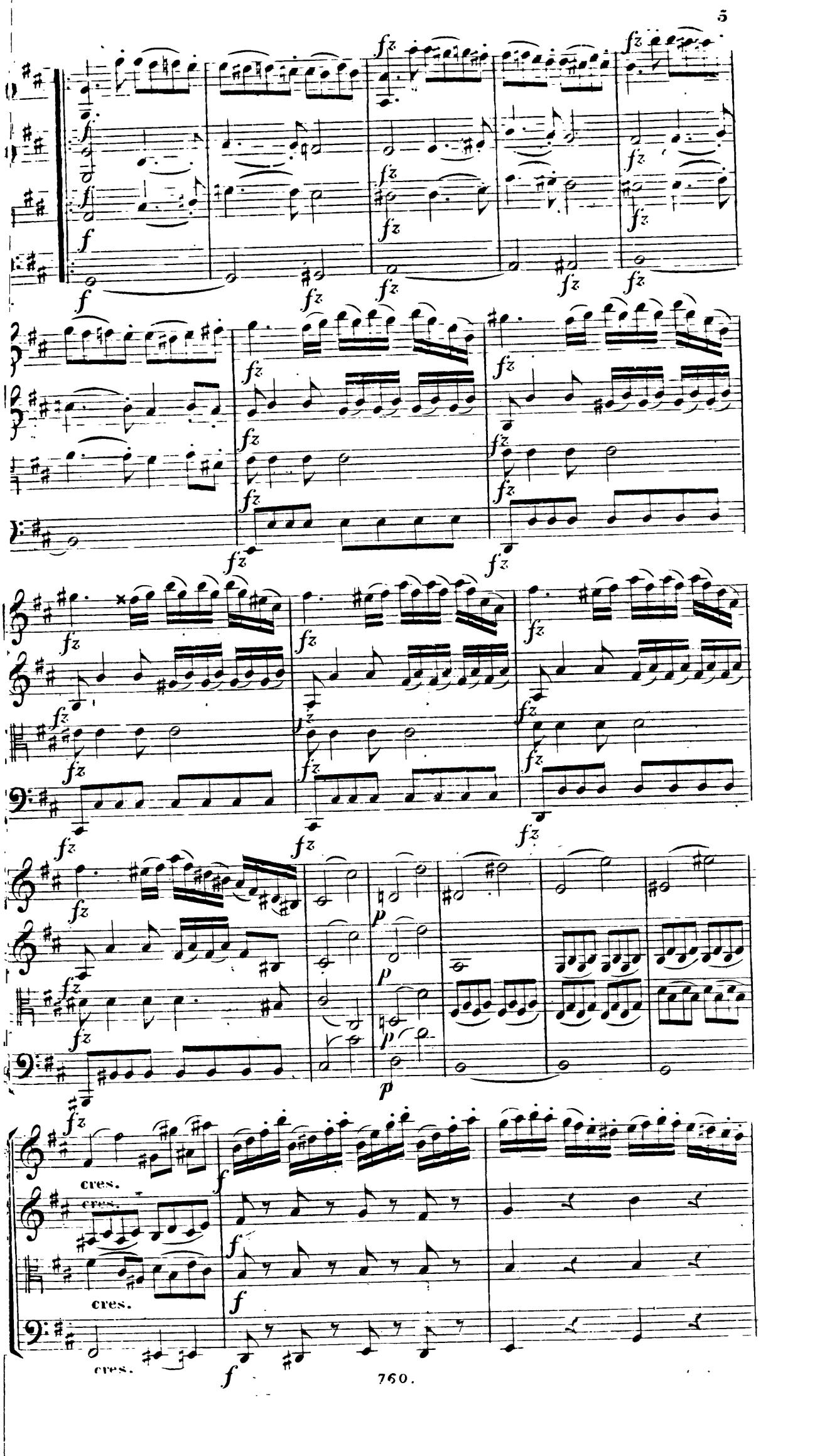
cres.
cres.
cres.
cres.

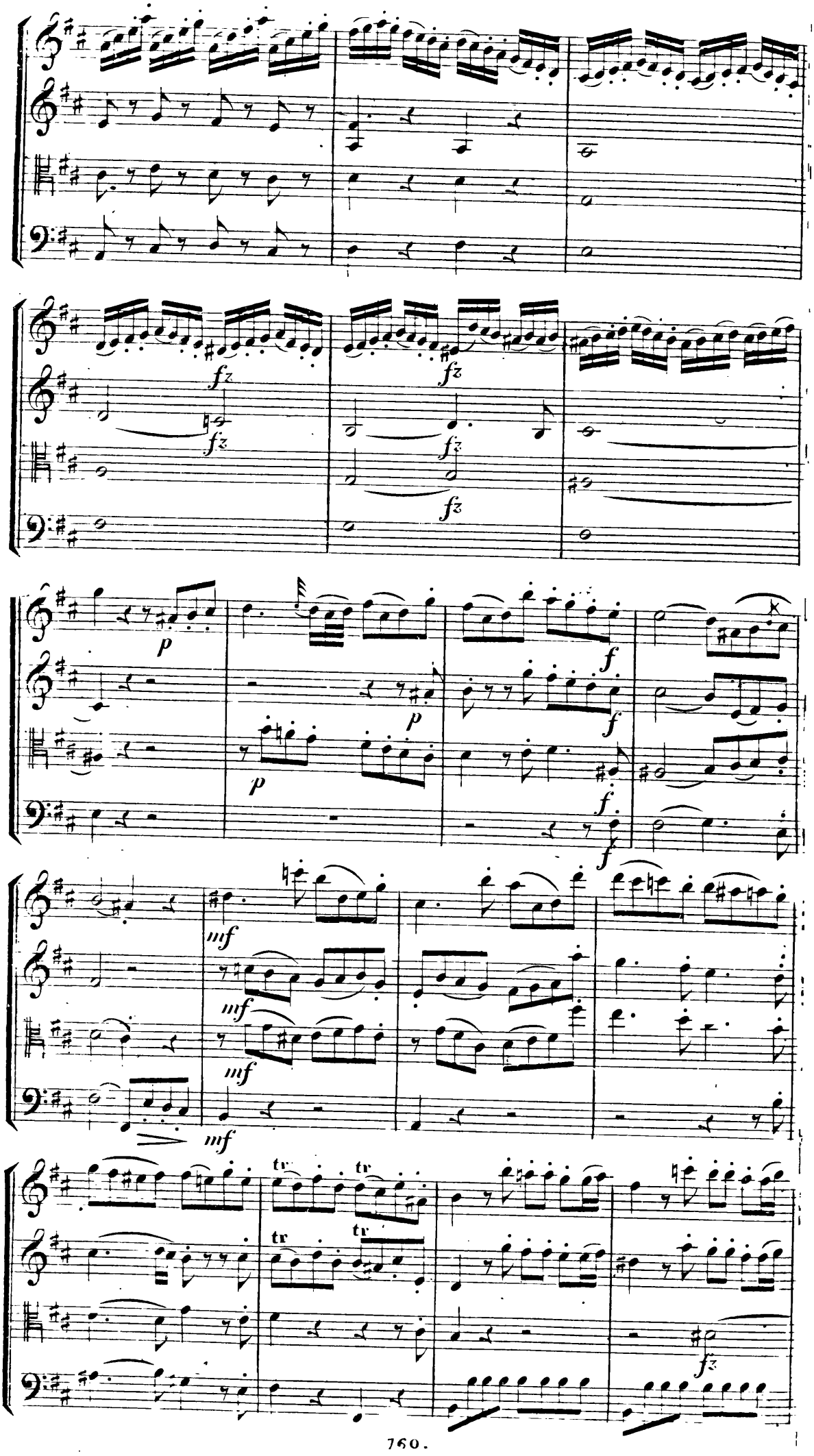
fz
fz
fz
fz
fz
fz
p
p
p
f
f
f
f
mf
mf
mf
mf
tr
tr
tr
tr
fz

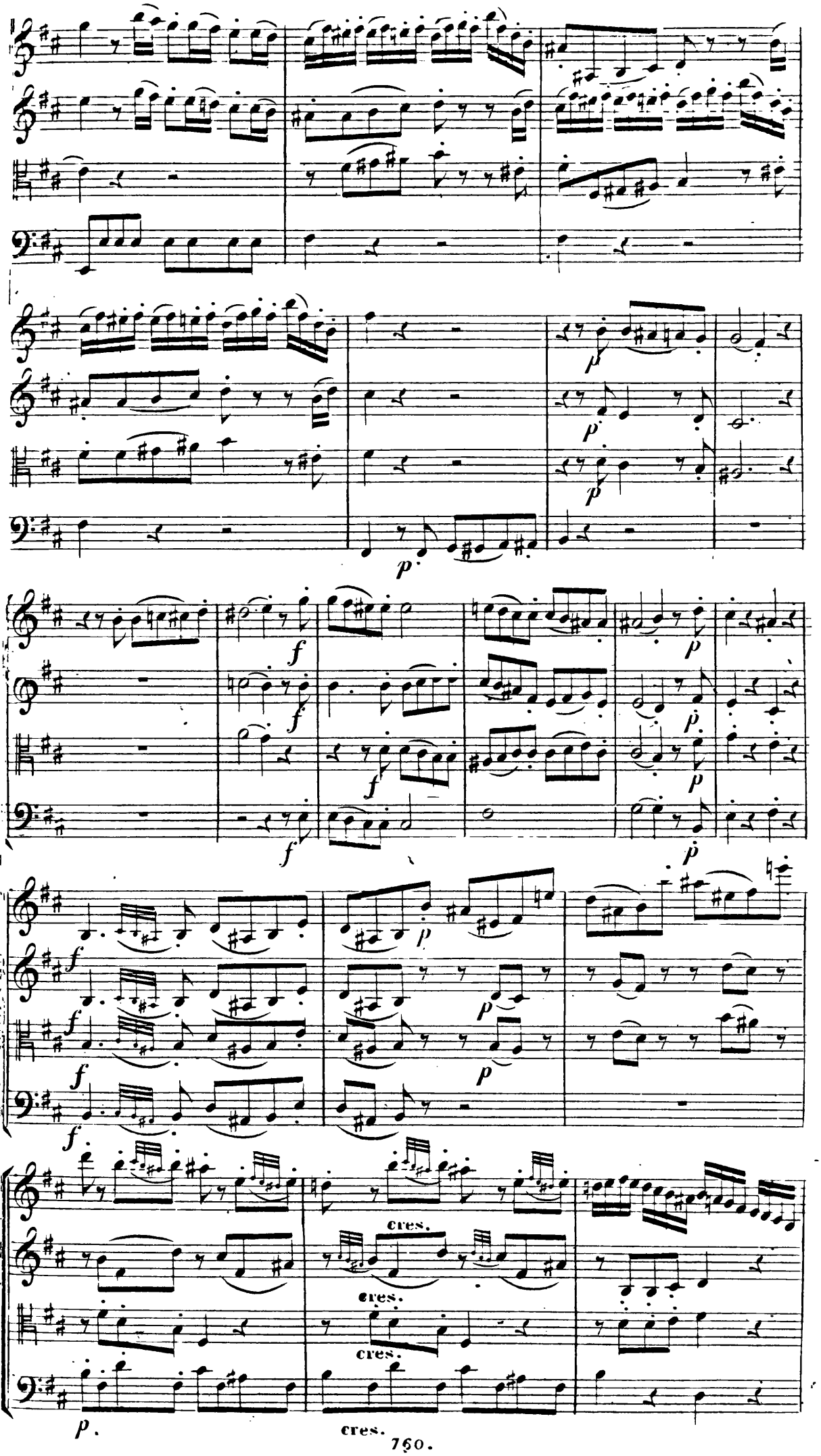
cres.
cres.
cres.
cres.

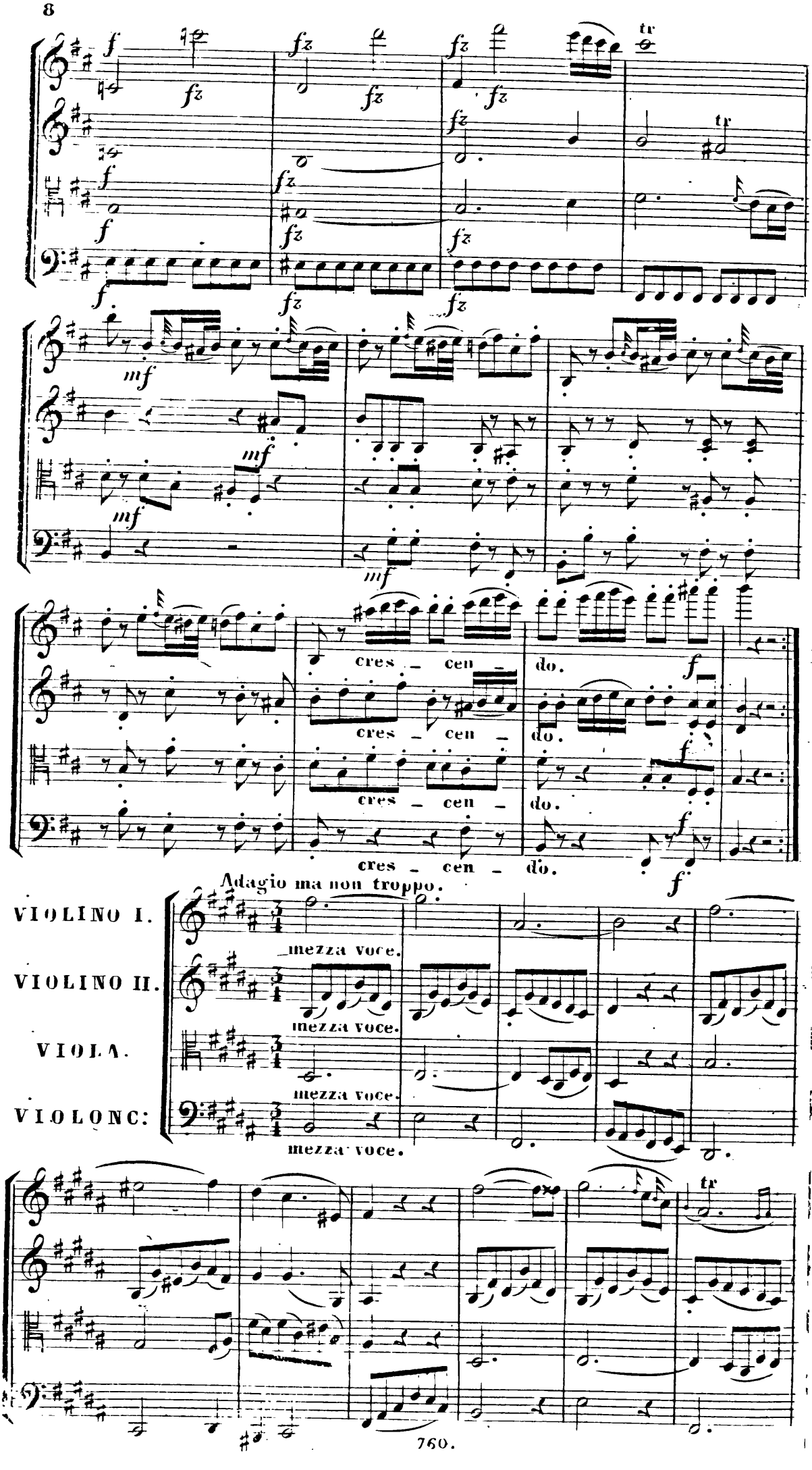
f
fz
tr
mf
cres - cen - do.
Adagio ma non troppo.
VIOLINO I.
VIOLINO II.
VIOLA.
VIOLONC:
mezza voce.

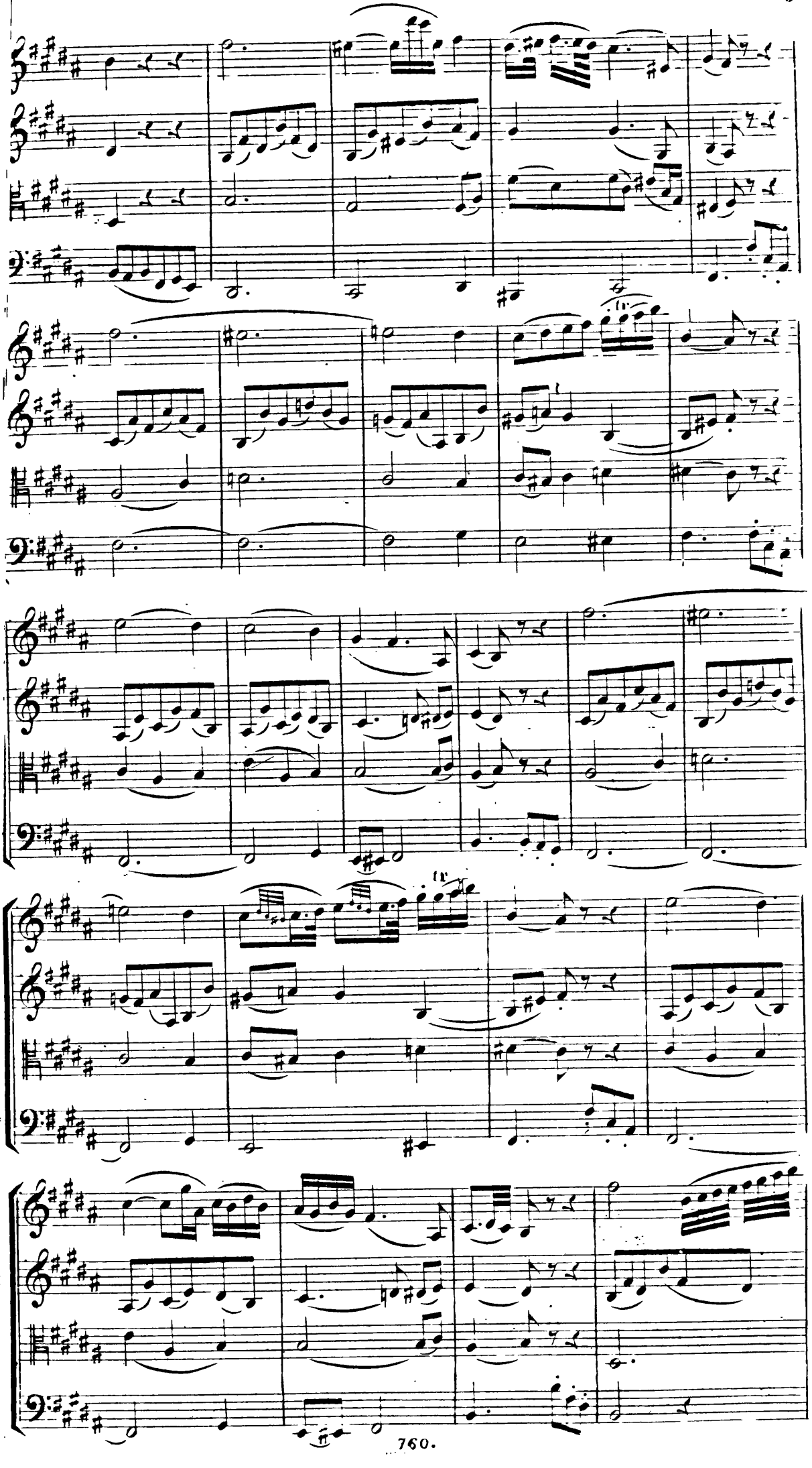

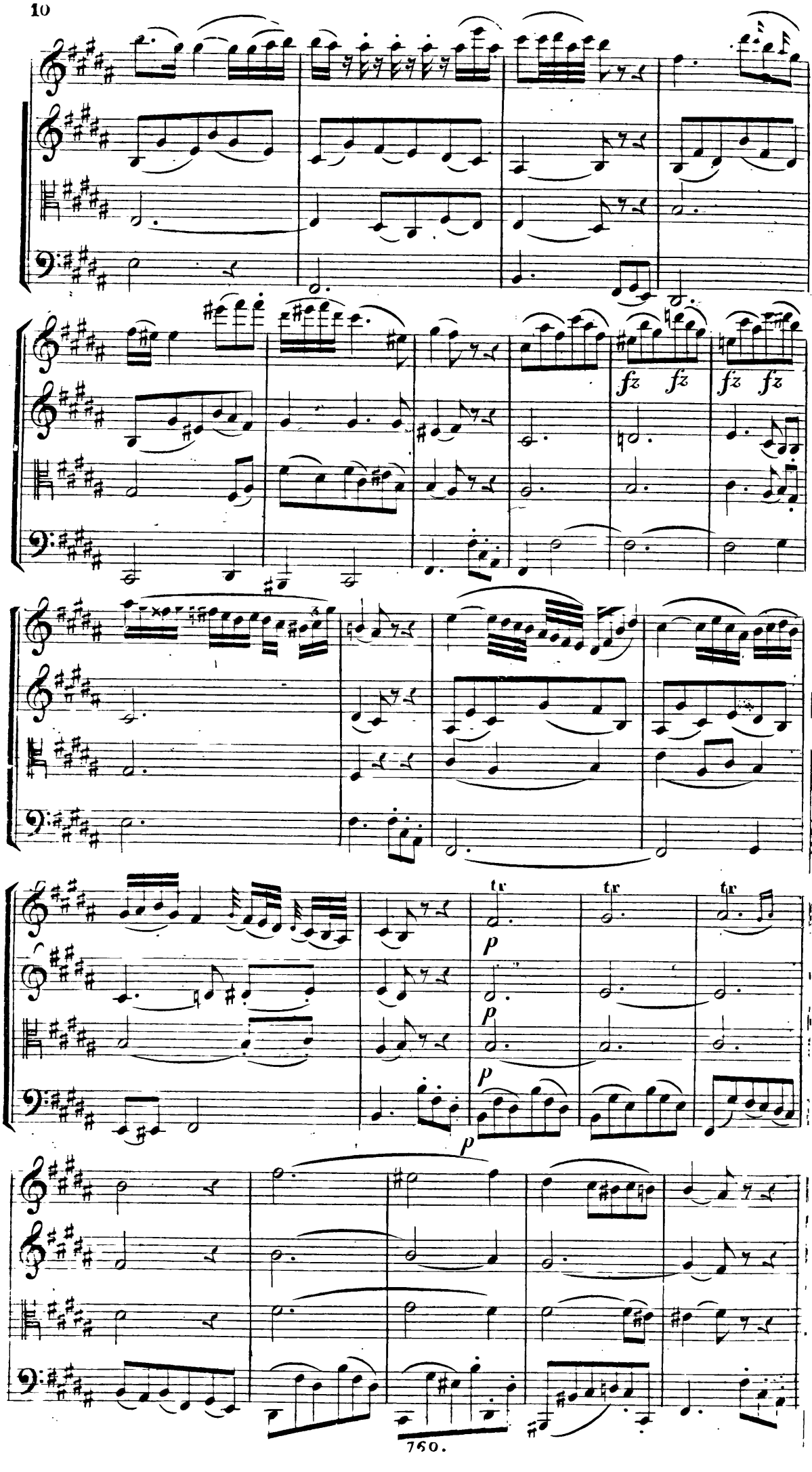
fz fz fz fz
tr tr tr
p p p p

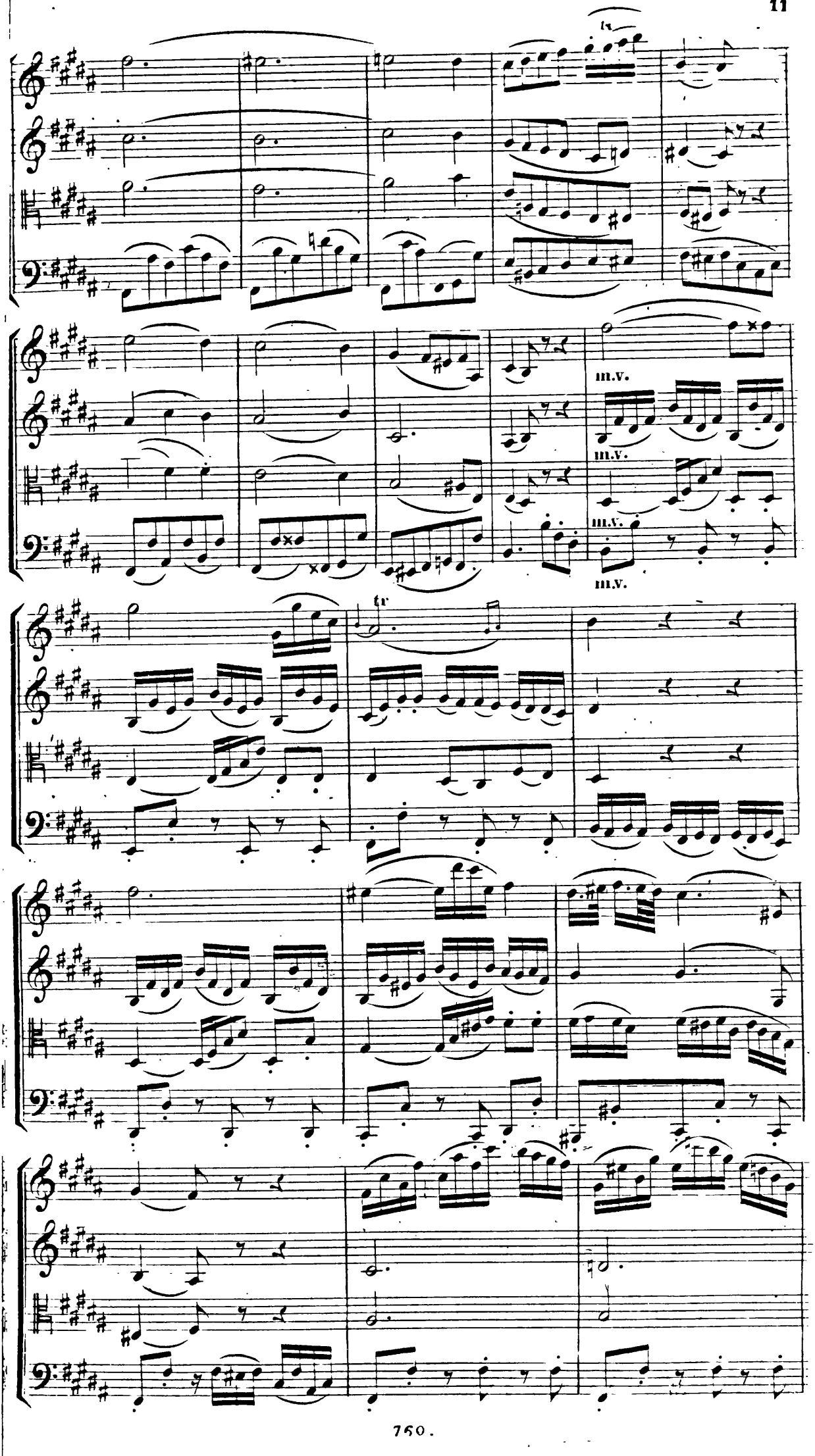
tr
m.v.
m.v.
m.v.
m.v.
tr

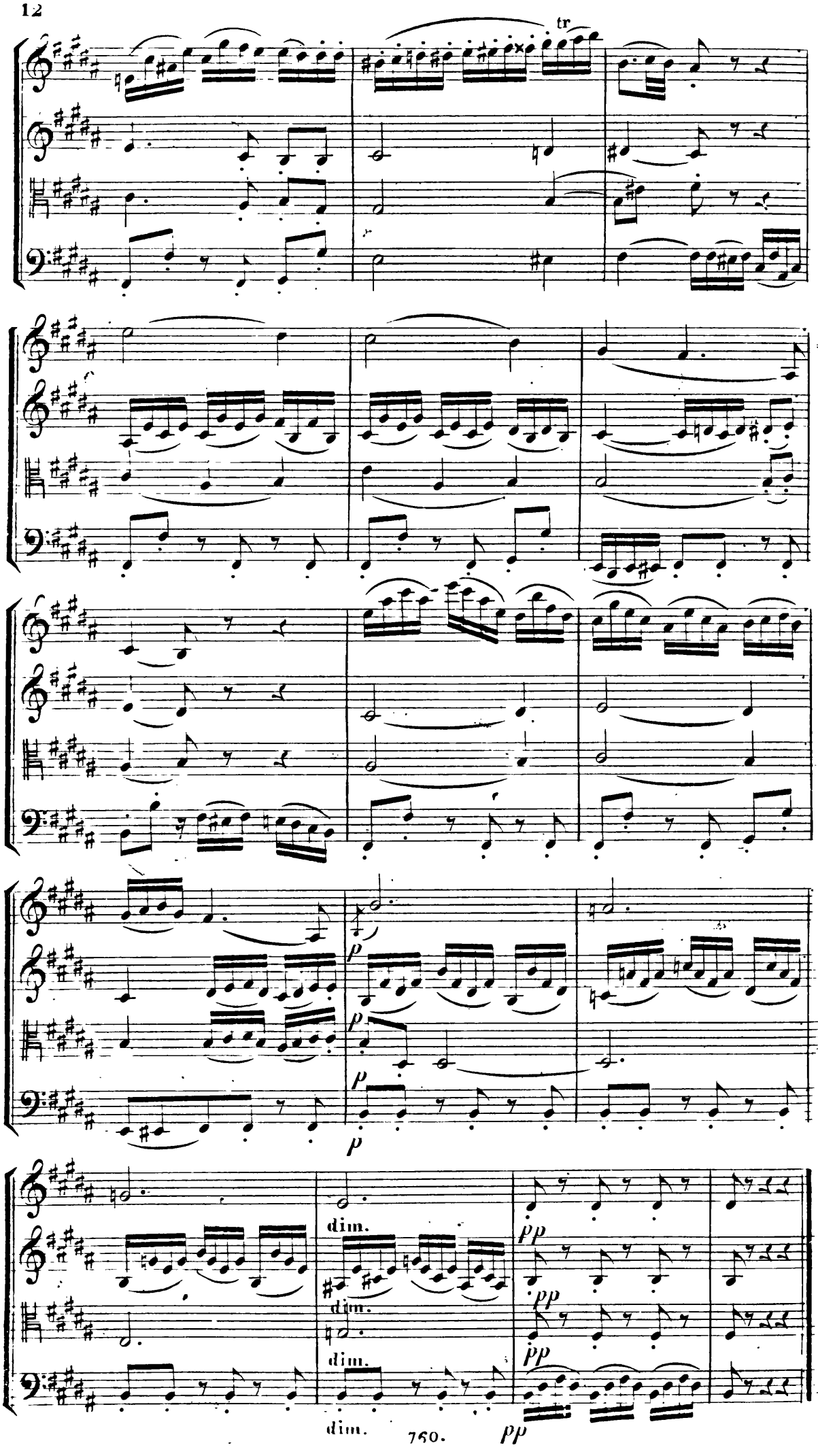
tr
p
p
p
dim.
dim.
dim.
dim.
pp
pp
pp

Allegretto.

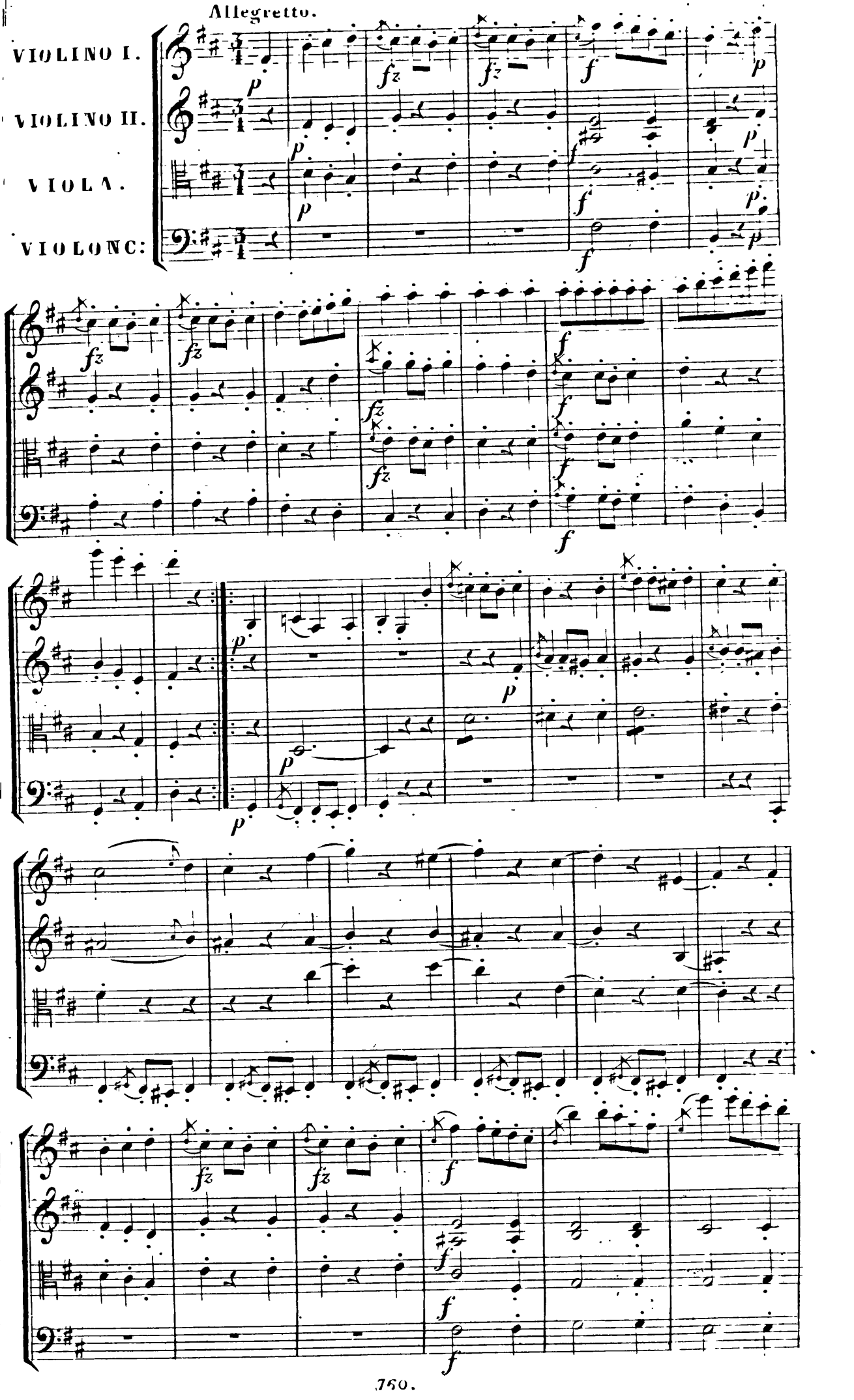

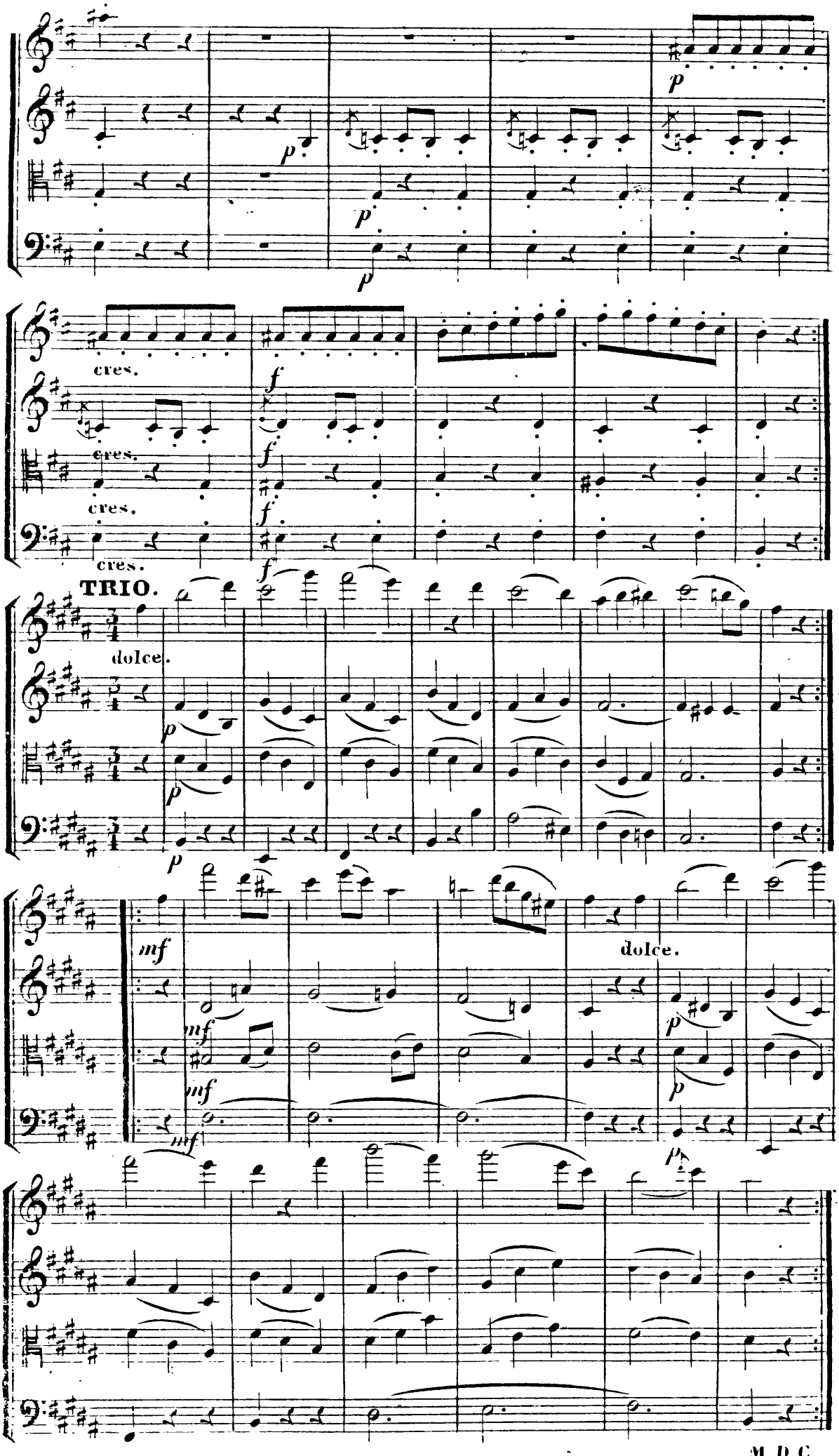
cres.
cres.
cres.
cres.
TRIO.
dolce.
dolce.

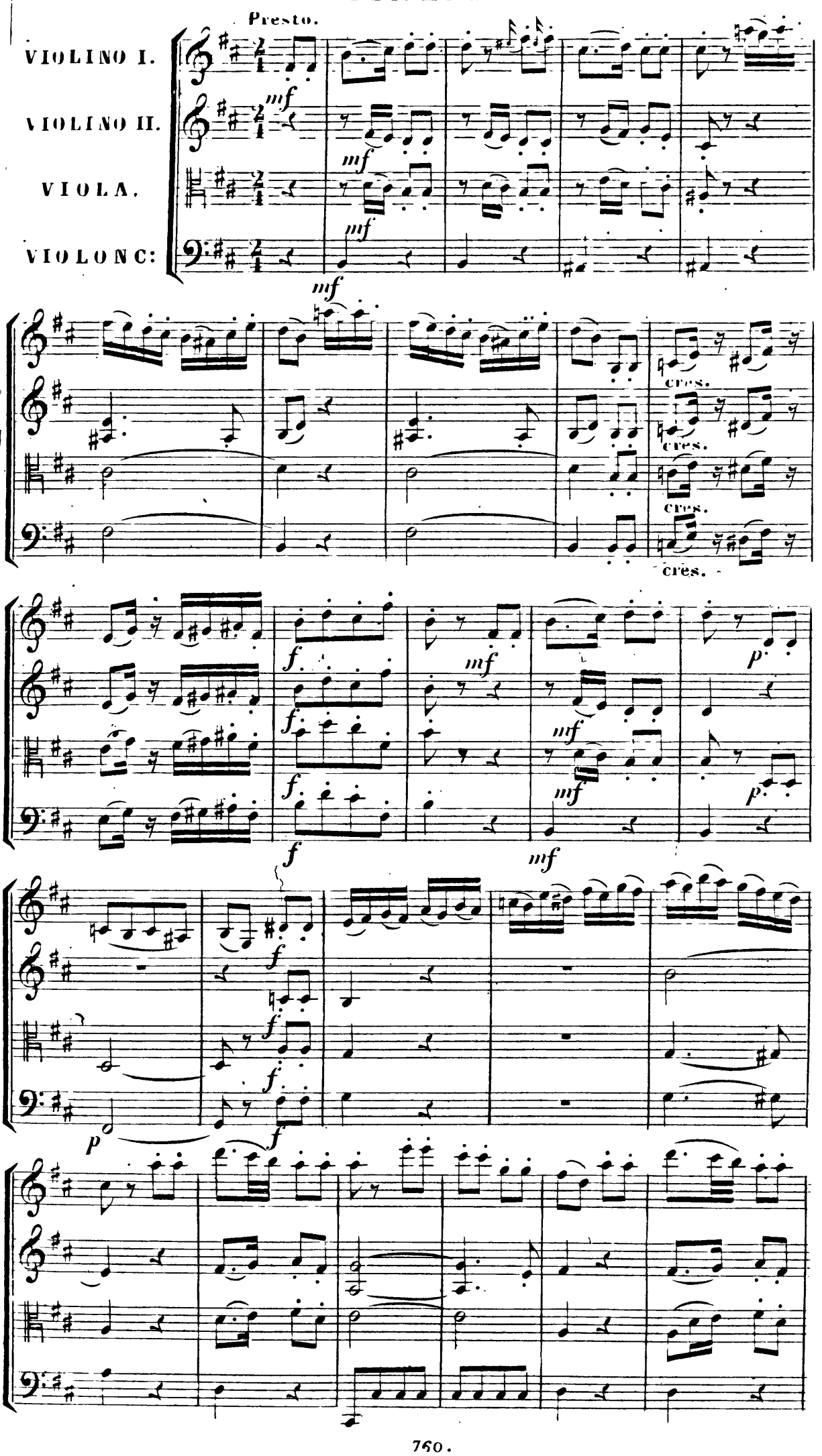
Presto.
VIOLINO I.
VIOLINO II.
VIOLA.
VIOLONC:
mf
cres.
f
p

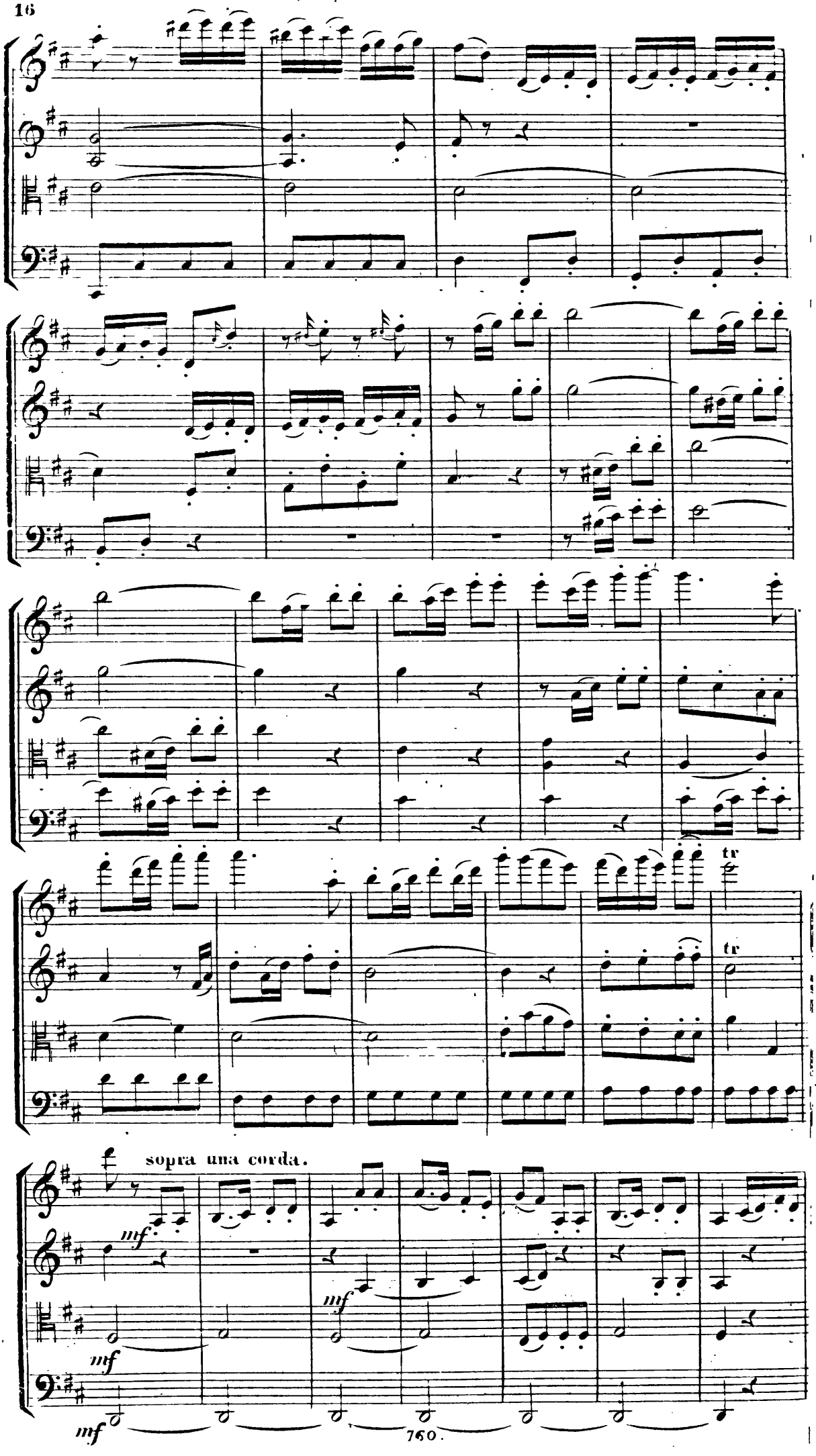
tr
tr
sopra una corda.
mf
mf
mf
mf
mf

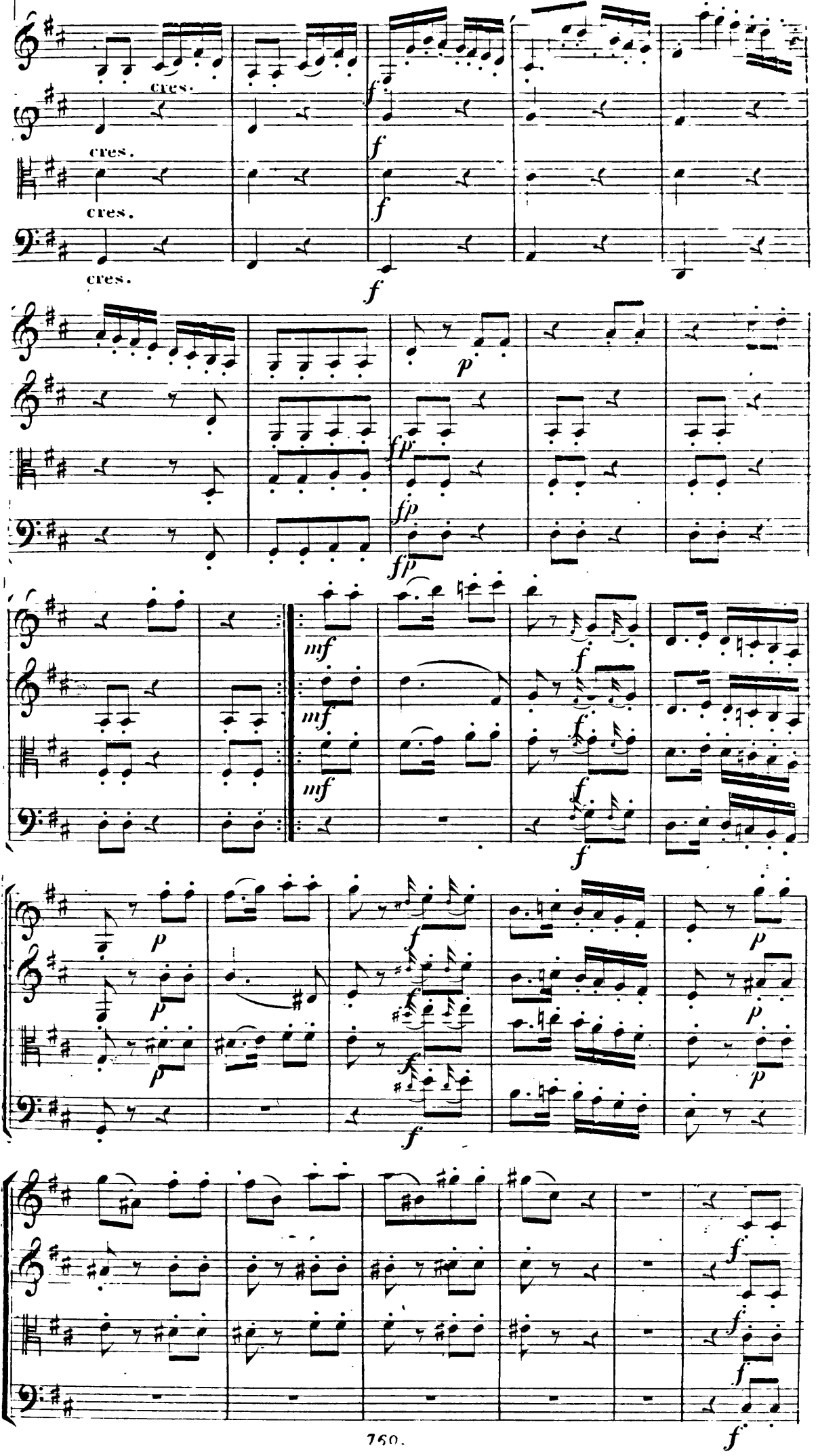
cres.
cres.
cres.
cres.
f
f
f
f
f
p
fp
fp
fp
mf
mf
mf
f
f
f
f
p
p
p
p
p
p
f
f
f
f
f
f

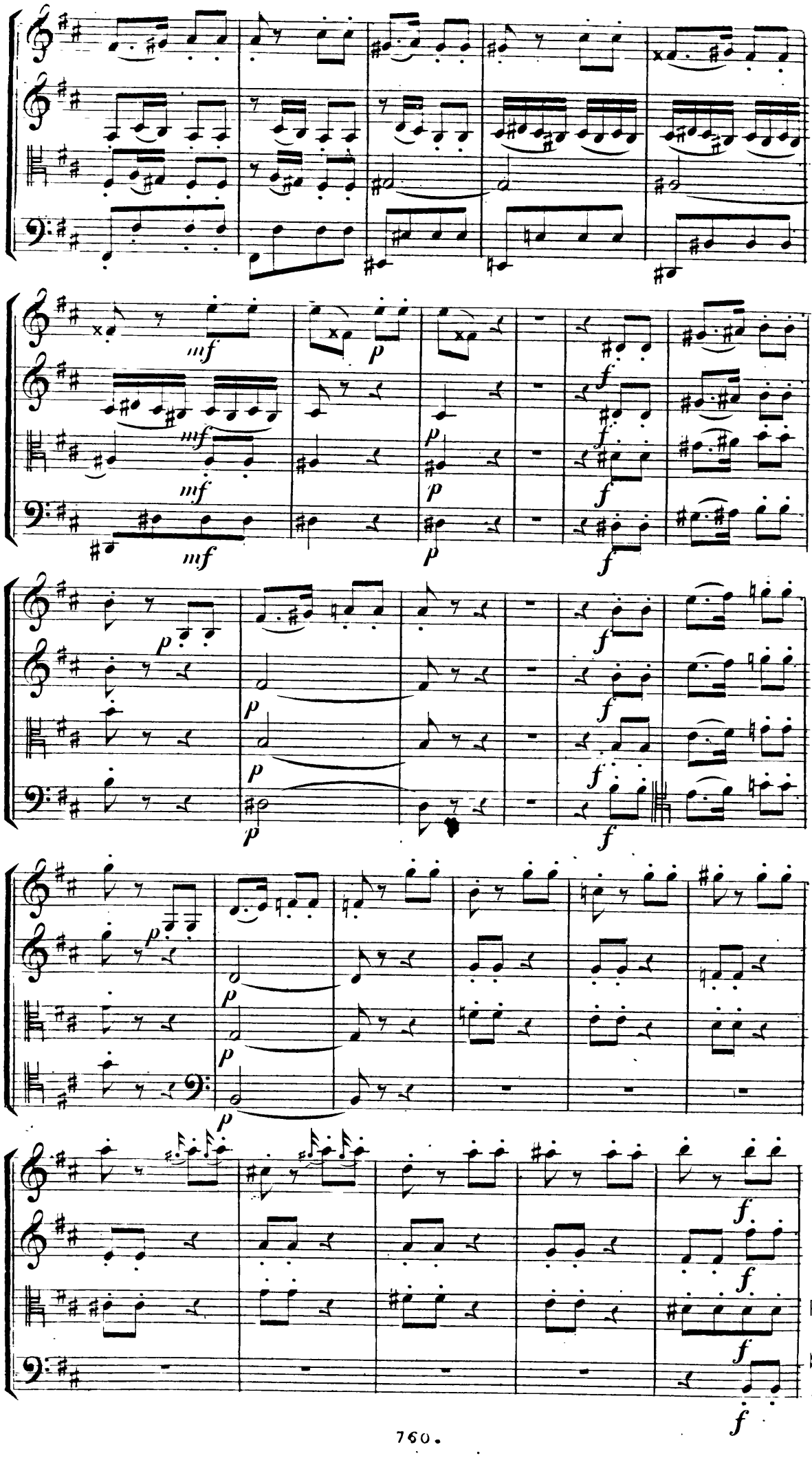
mf
p
f

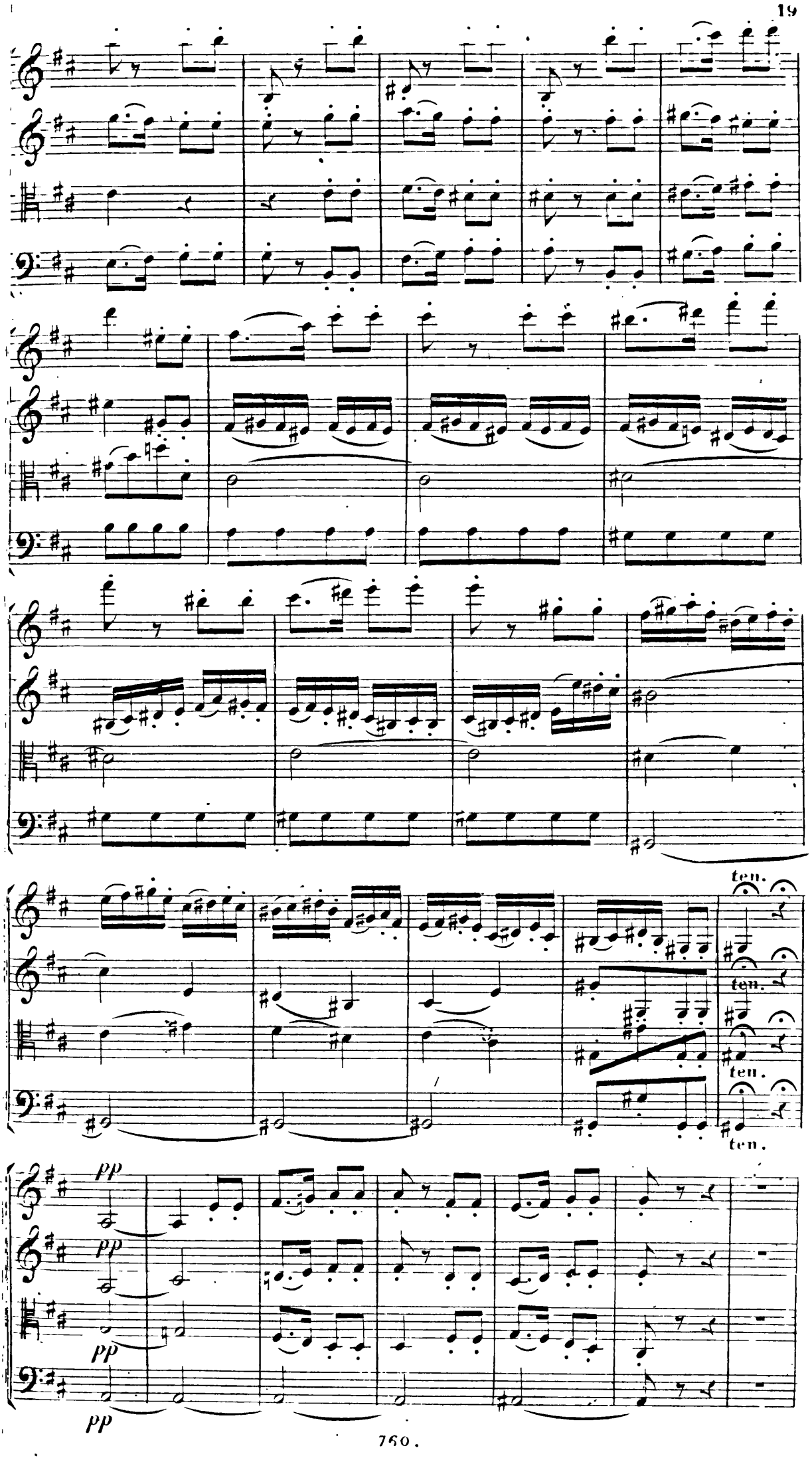
ten.
ten.
ten.
ten.
pp
pp
pp
pp

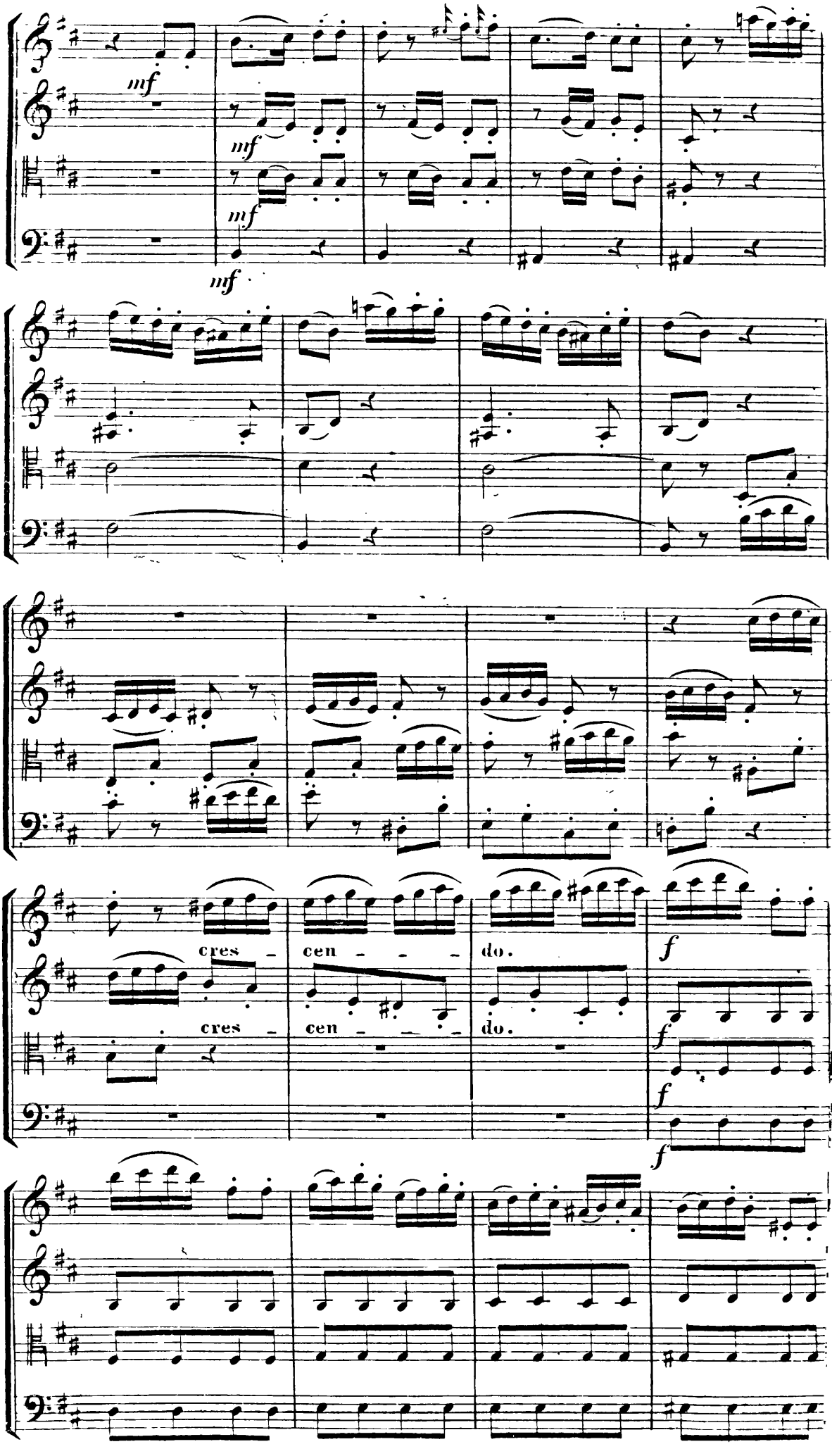
mf
mf
mf
mf
cres -
cen - - -
do.
cres -
cen - - -
do.
f
f
f
f

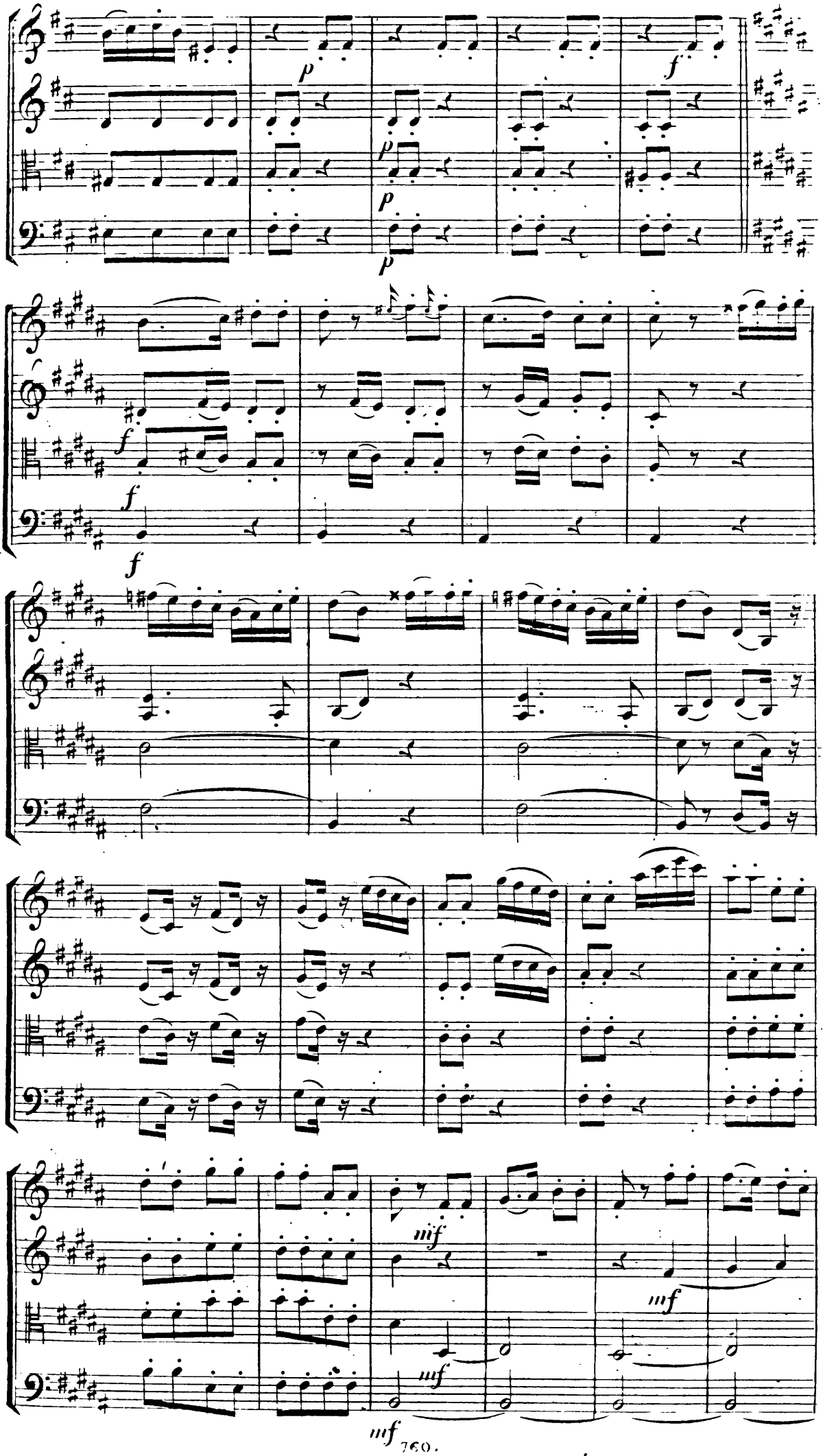
p
p
p
p
f
f
f
mf
mf
mf

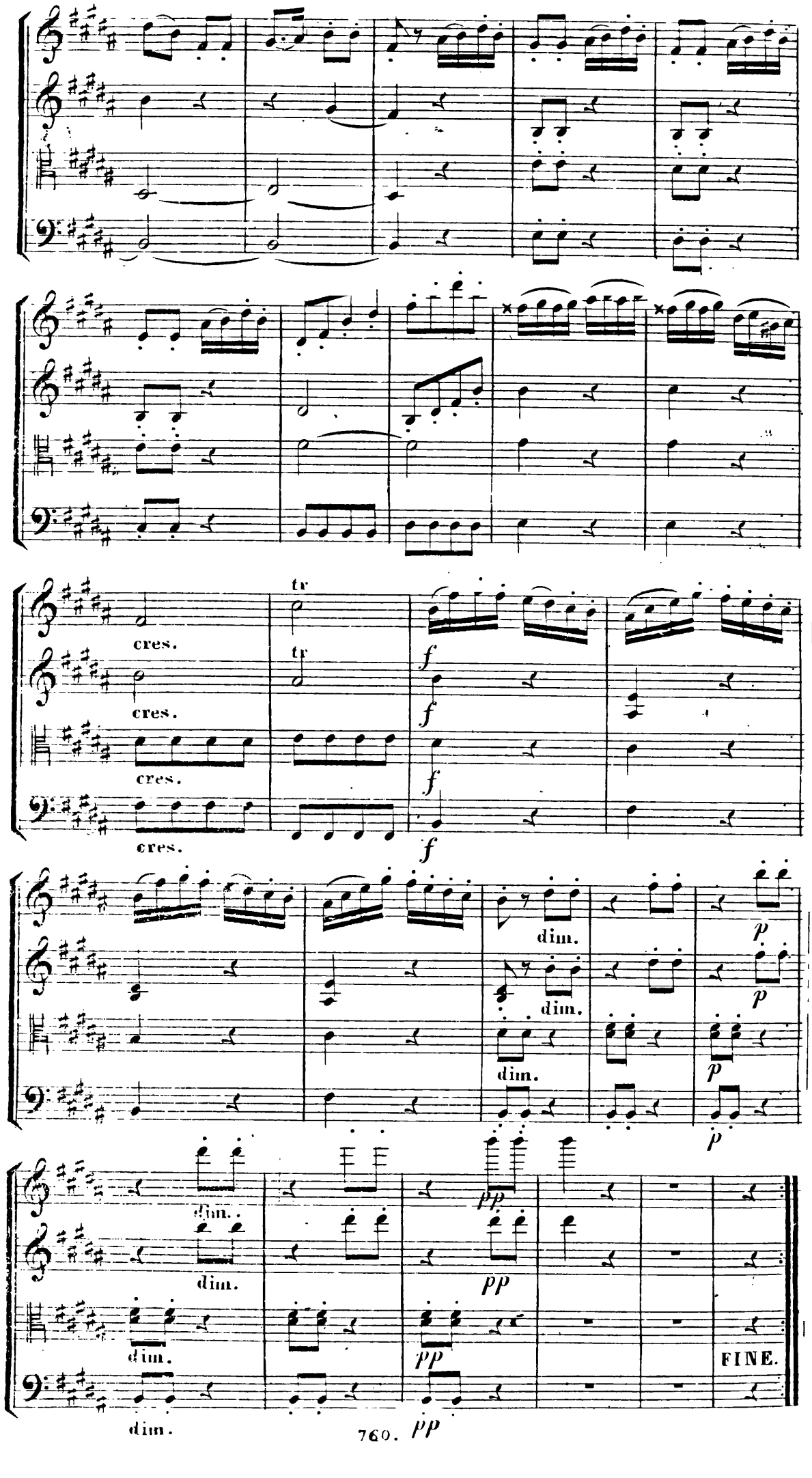
cres.
cres.
cres.
cres.
tr
tr
f
f
f
f
dim.
dim.
dim.
p
p
p
p
dim.
dim.
dim.
dim.
pp
pp
pp
FINE.