

QUATUOR

POUR

deux Violons, Alto et Violoncelle

*composé par*

JOSEPH HAYDN

PARTITION

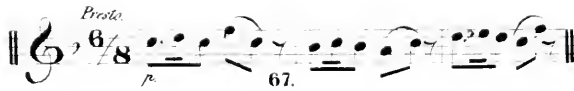

Berlin, chez Trautwein & Comp.

Presto.

VIOLINO I.

VIOLINO II.

VIOLA.

VIOLONC:

MENUETTO.

VIOLINO I.

VIOLINO II.

VIOLA.

VIOLONC:

TRIO.

Adagio non troppo.

VIOLINO I.

VIOLINO II.

VIOLA.

VIOLONC:

Violino I. *p*

Violino II. *p*

Viola. *p*

Violoncello. *p*

Four staves of music. The Violino I part continues with a melodic line. The Violino II part has a rhythmic accompaniment. The Viola and Violoncello parts provide harmonic support with sustained notes and rhythmic patterns.

Four staves of music. The Violino I part has a melodic line with a long note. The Violino II part has a rhythmic accompaniment. The Viola and Violoncello parts provide harmonic support with sustained notes and rhythmic patterns.

Four staves of music. The Violino I part has a melodic line with a long note. The Violino II part has a rhythmic accompaniment. The Viola and Violoncello parts provide harmonic support with sustained notes and rhythmic patterns.

Four staves of music. The Violino I part has a melodic line with a long note. The Violino II part has a rhythmic accompaniment. The Viola and Violoncello parts provide harmonic support with sustained notes and rhythmic patterns.

MENUETTO *pp*

VIOLINO I.

VIOLINO II.

VIOLA.

VIOLONC.

VIOLINO I.

VIOLINO II.

VIOLA.

VIOLONCI.

