TRIO VII.

JOSEPH HAYDN.

Allegro moderato.

Violino.

Violoncello.

Allegro moderato.

Pianoforte.

Stich und Druck von B. SCHOTT'S SÖHNEN in MAINZ. 20216.

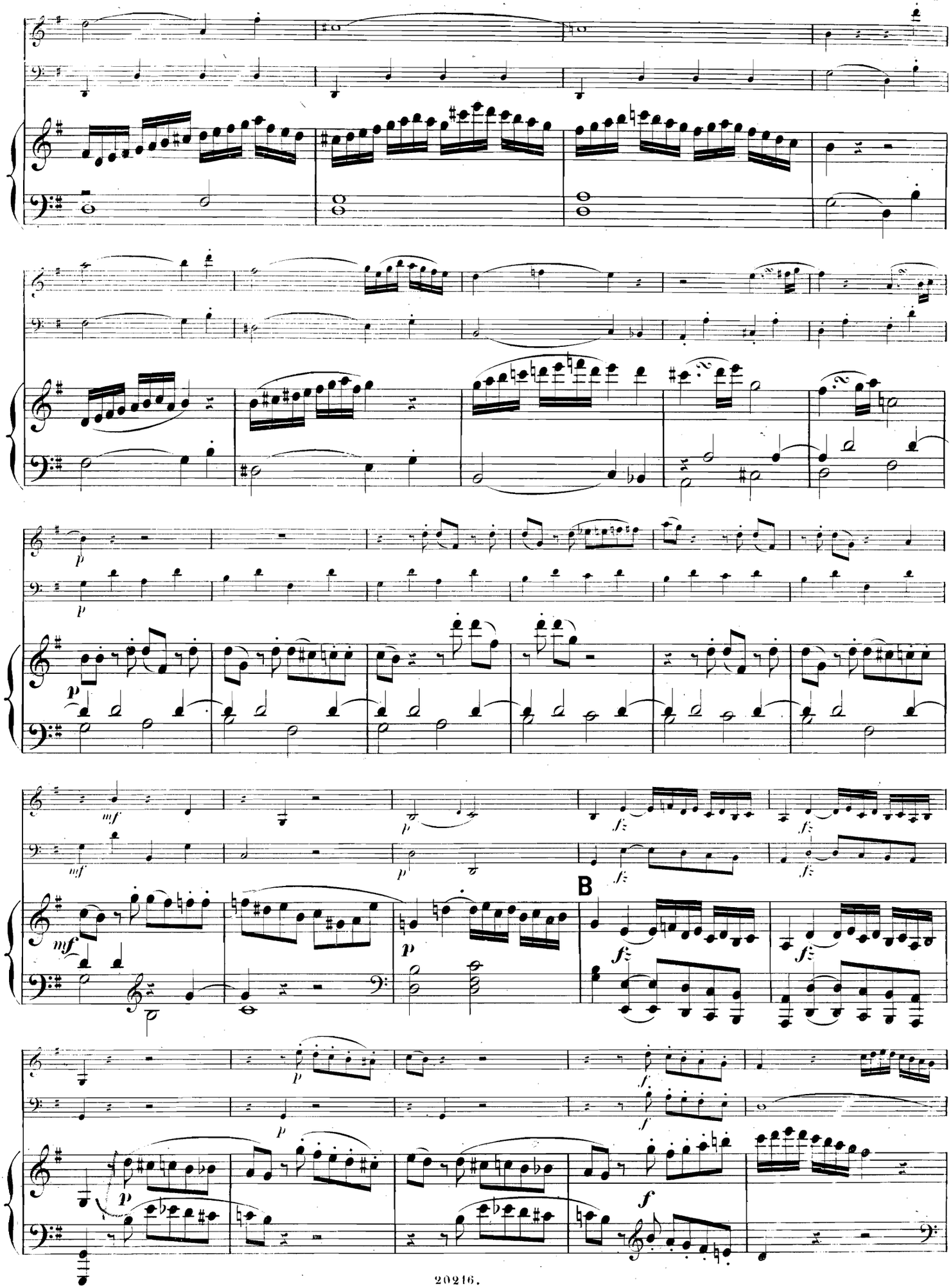
B

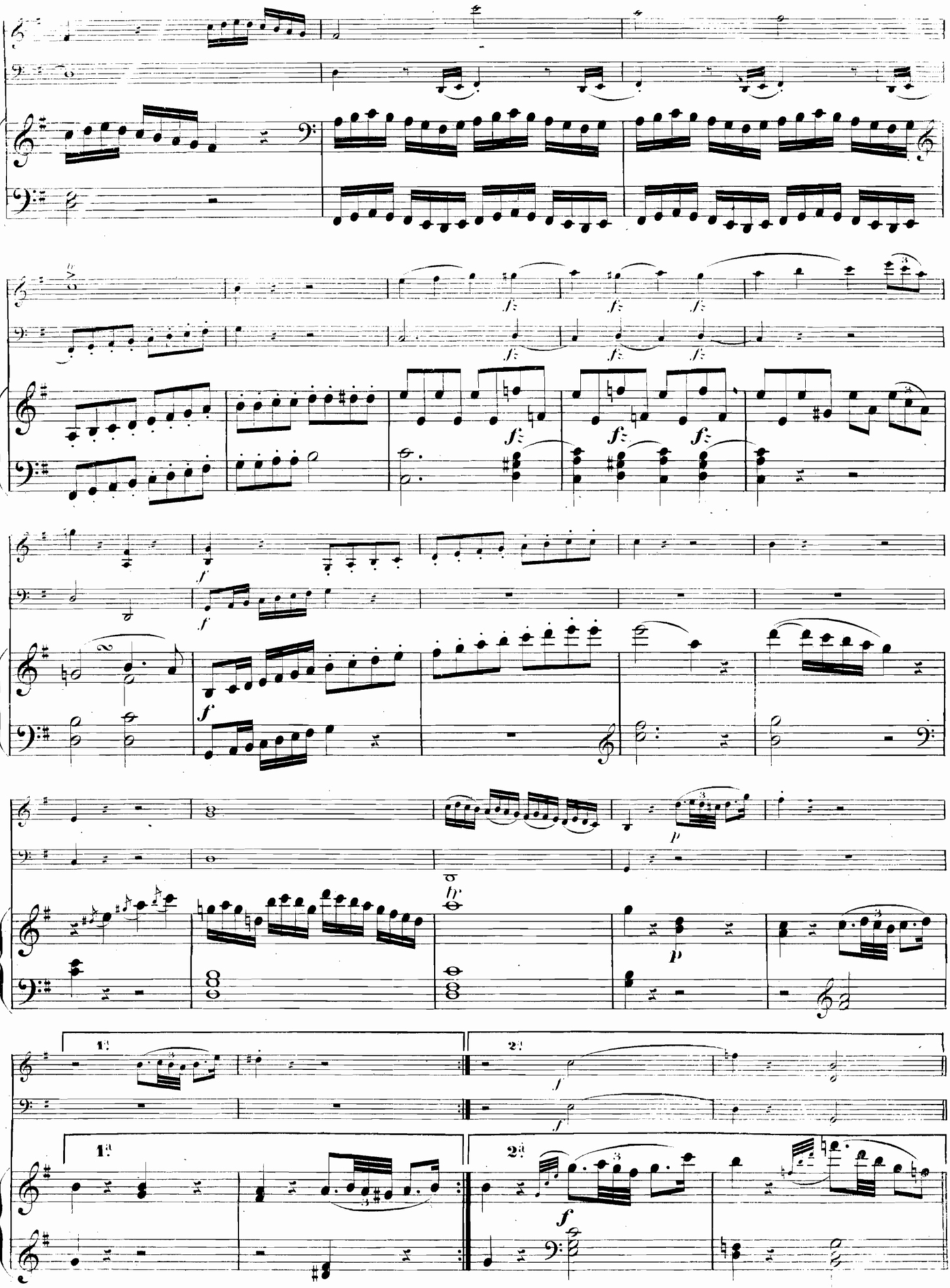

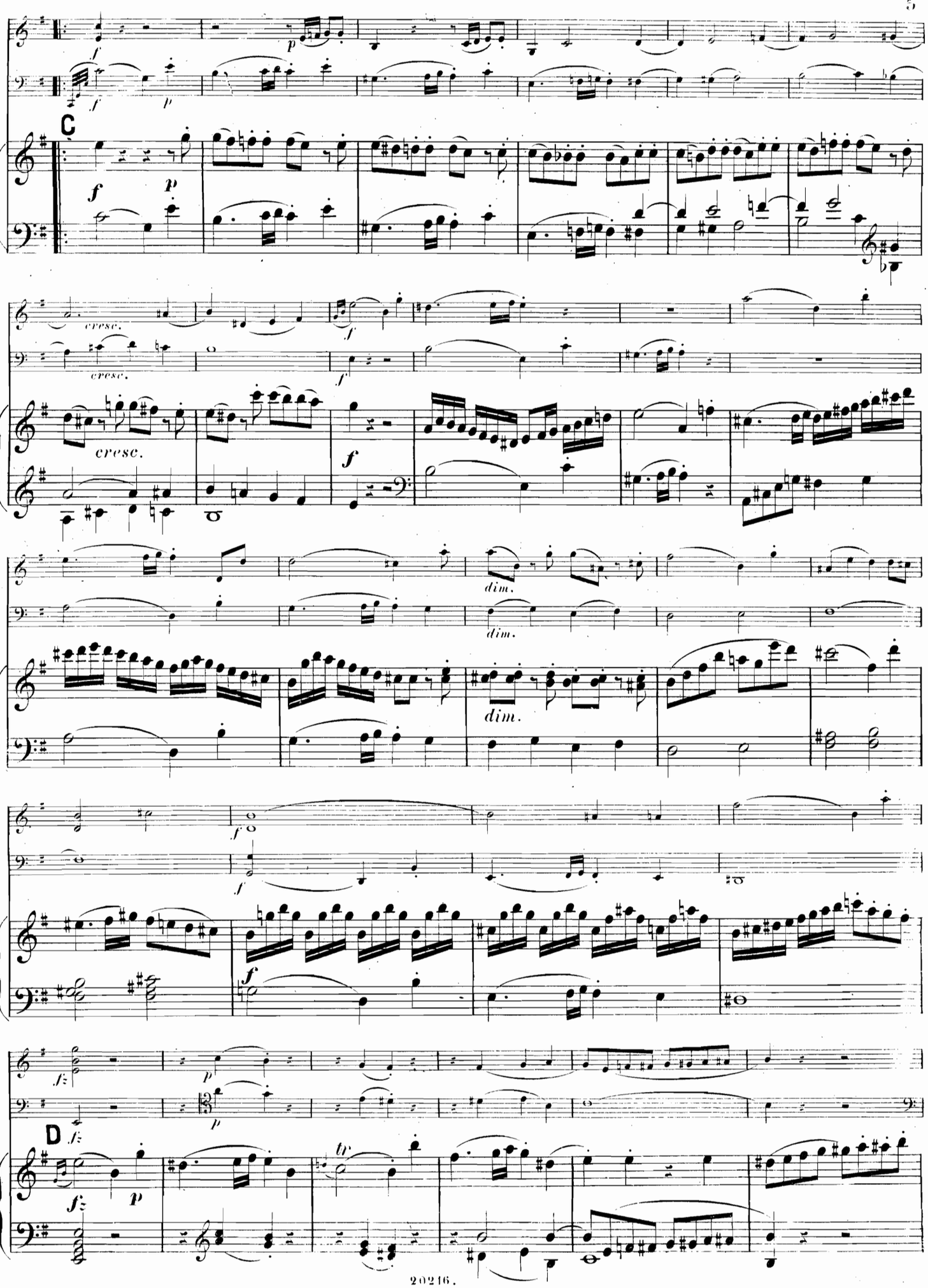
C
cresc.
cresc.
cresc.
dim.
dim.
dim.
D

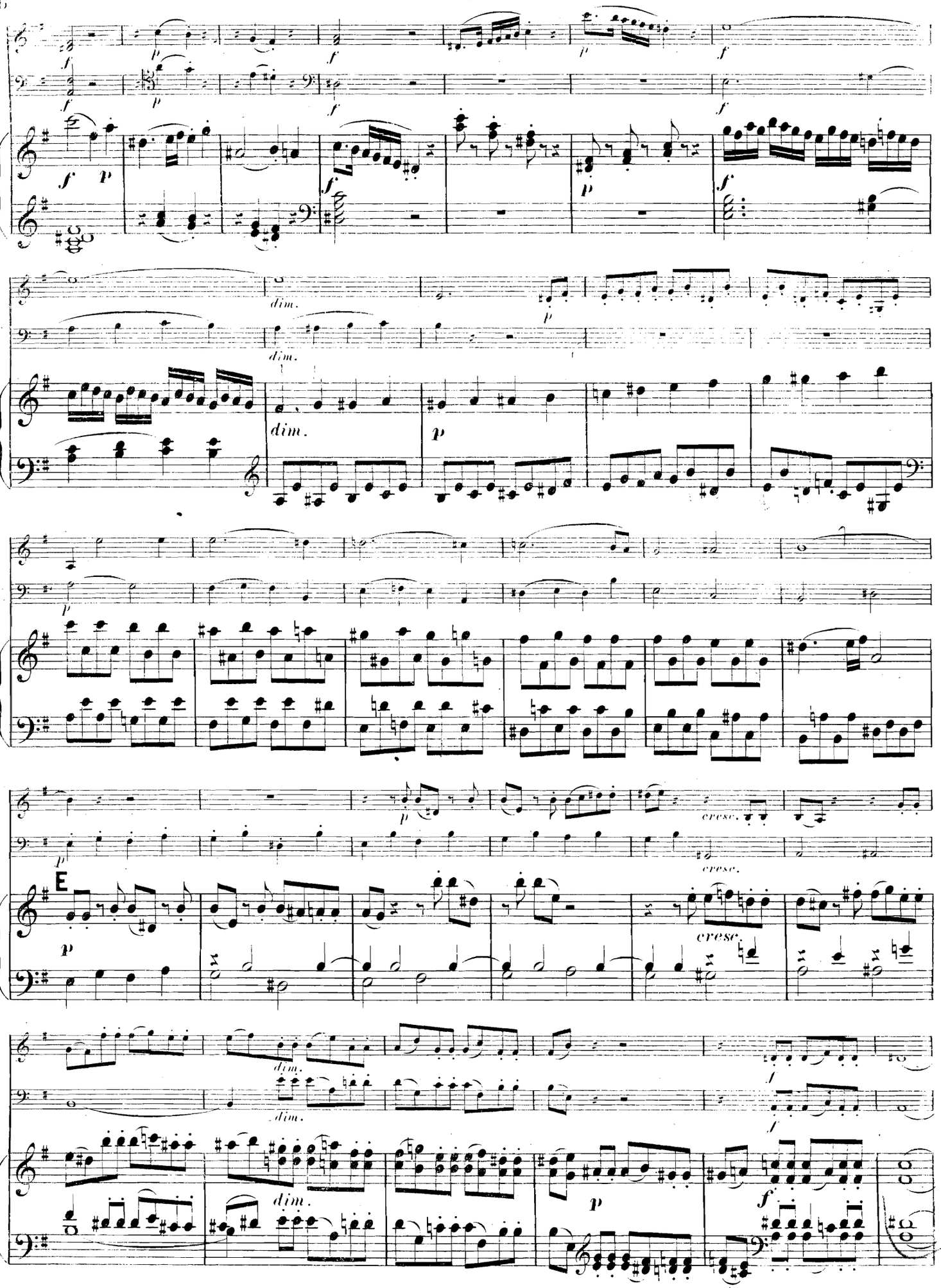
dim.
dim.
dim.
cresc.
cresc.
E
cresc.
dim.
dim.
dim.

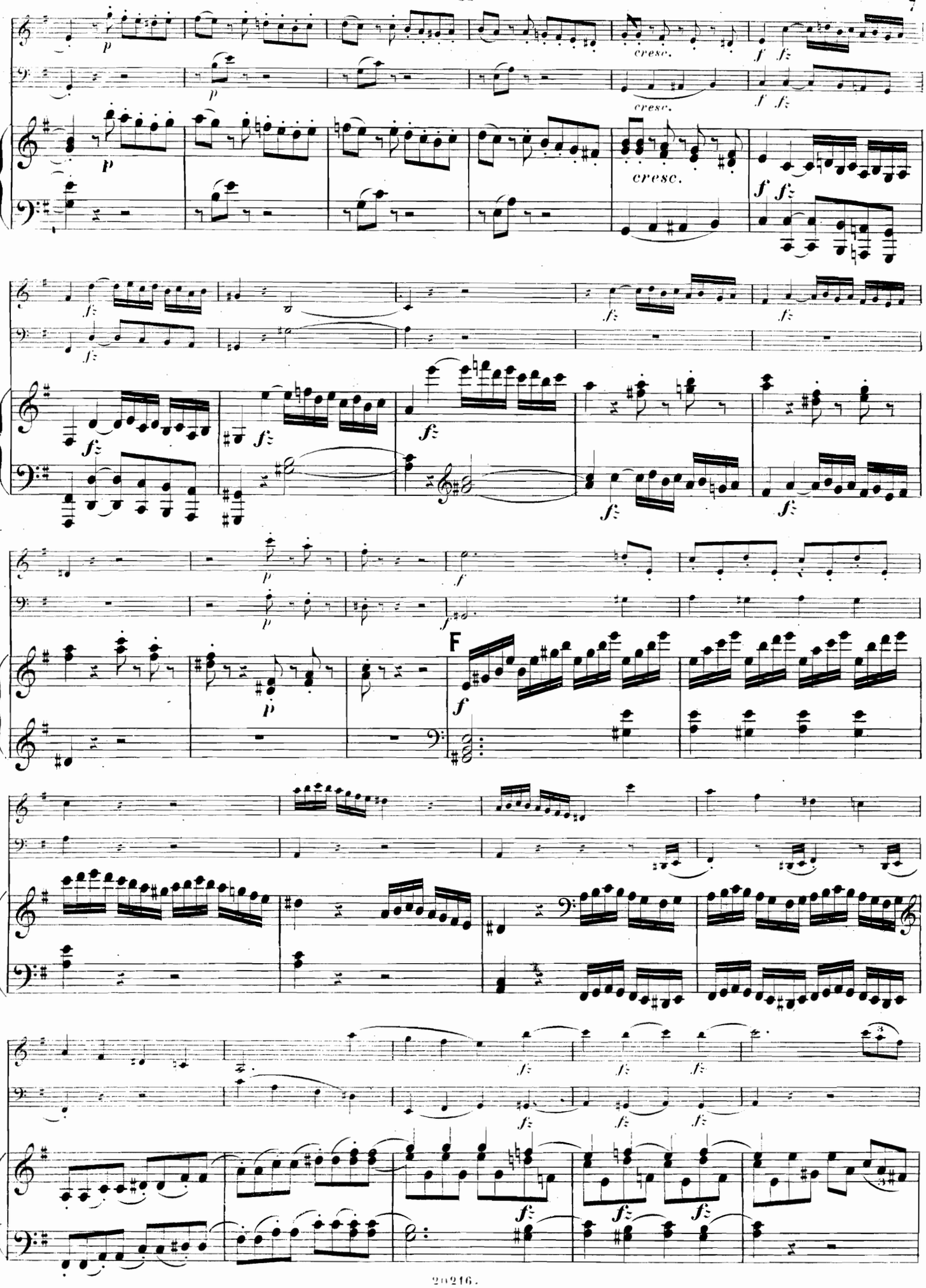
cresc.
cresc.
cresc.
F

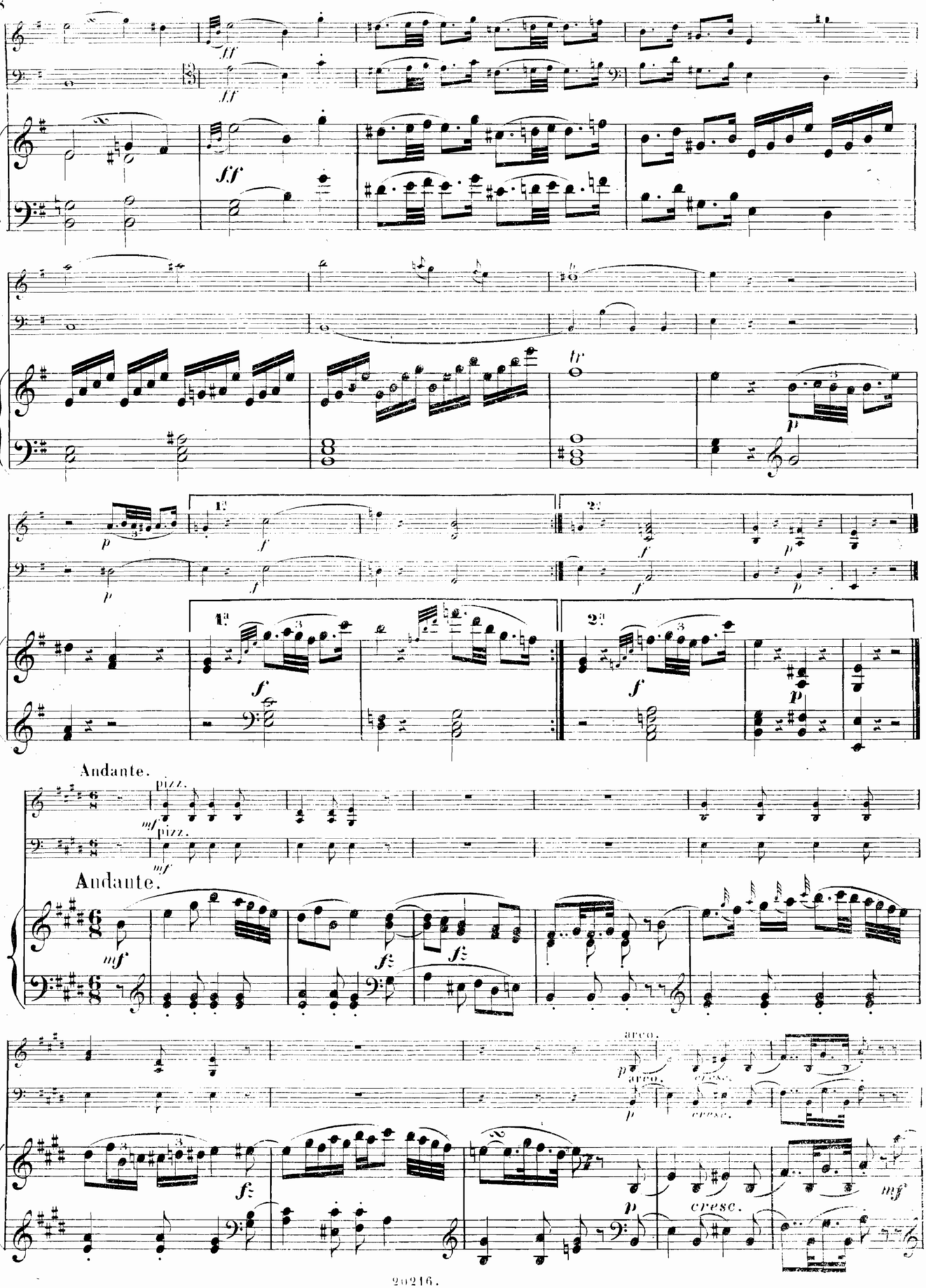
ff
tr
p
1a
2a
f
Andante.
pizz.
mf
arco.
cresc.

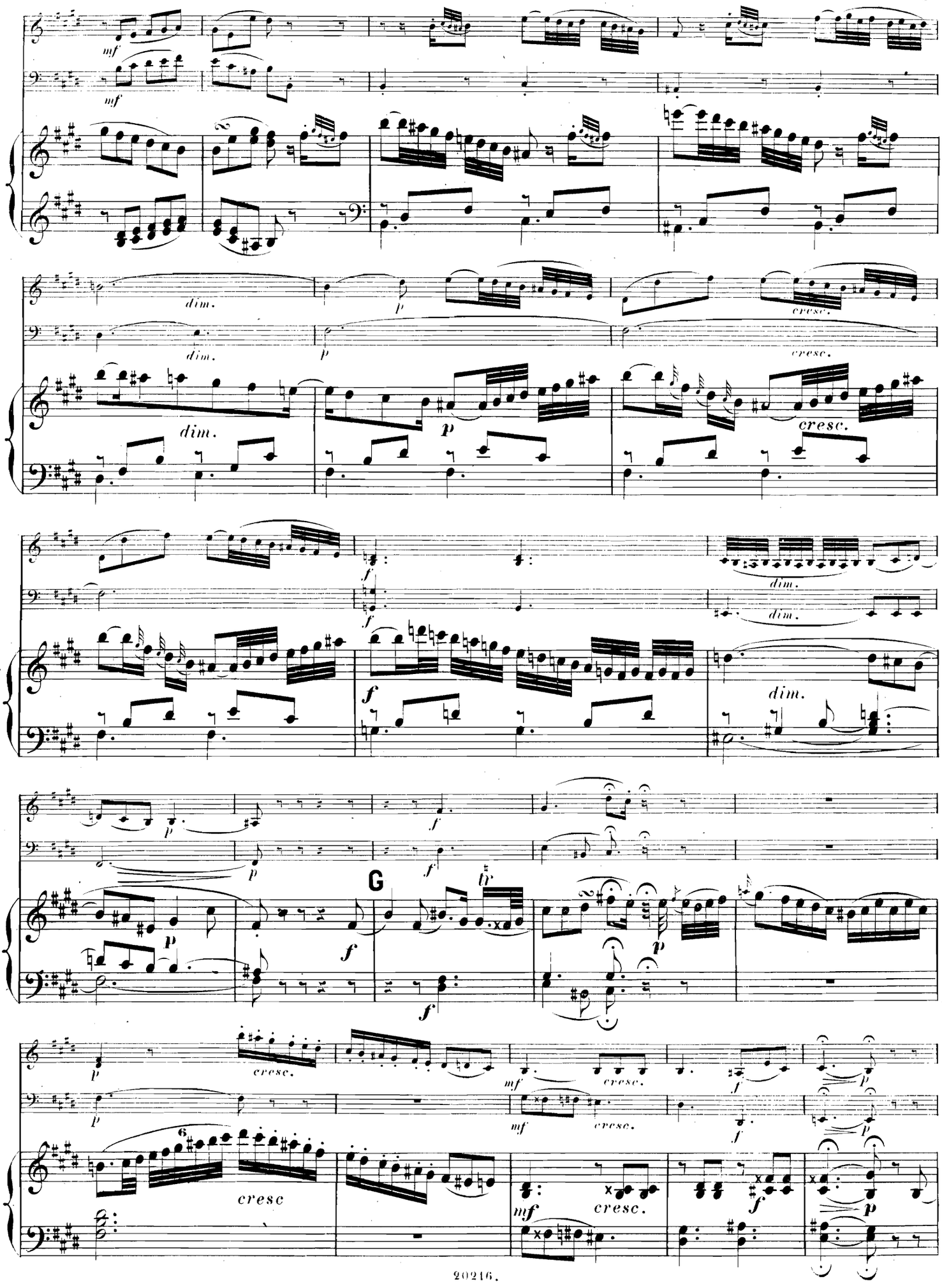
mf
mf
dim.
dim.
p
cresc.
p
cresc.
dim.
p
cresc.
f
f
dim.
dim.
f
dim.
p
f
G
tr
p
f
f
p
cresc.
mf
cresc.
f
p
mf
cresc.
f
6
cresc
mf
cresc.
f
p

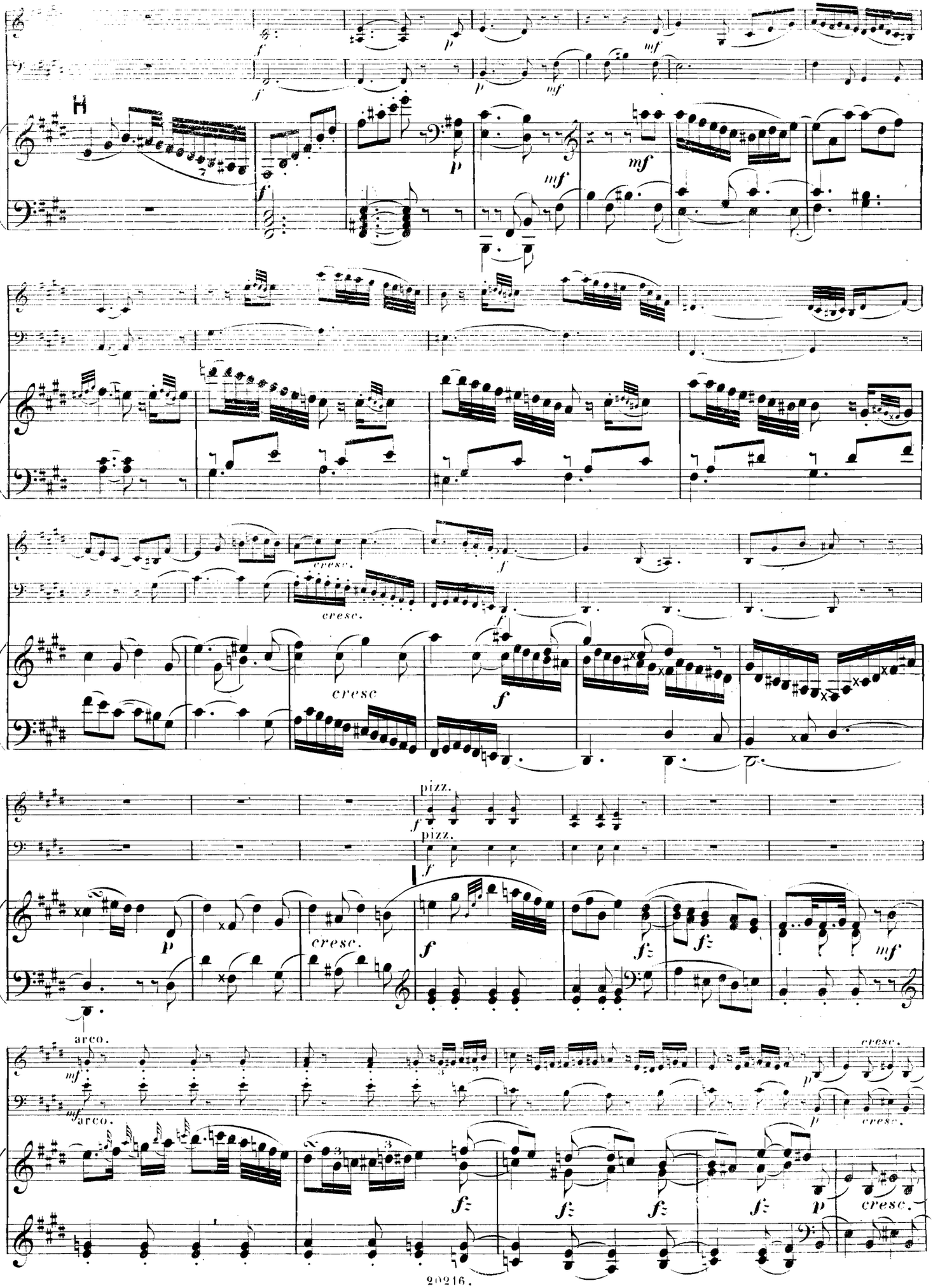
H
cresc.
cresc
pizz.
arco.

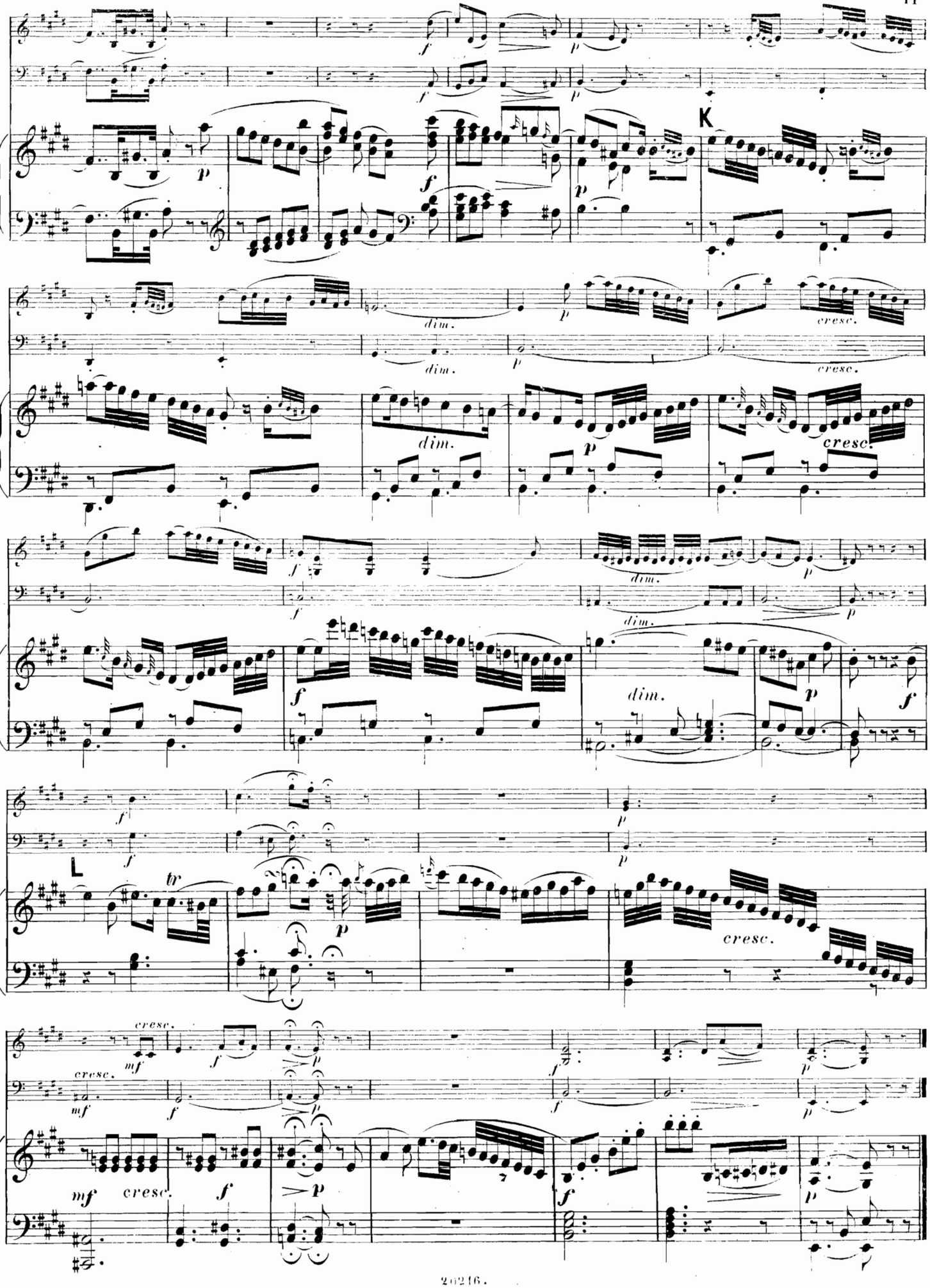
K
L
dim.
cresc.
tr

Presto.

RONDO.

Presto.

Minore.

Minore.

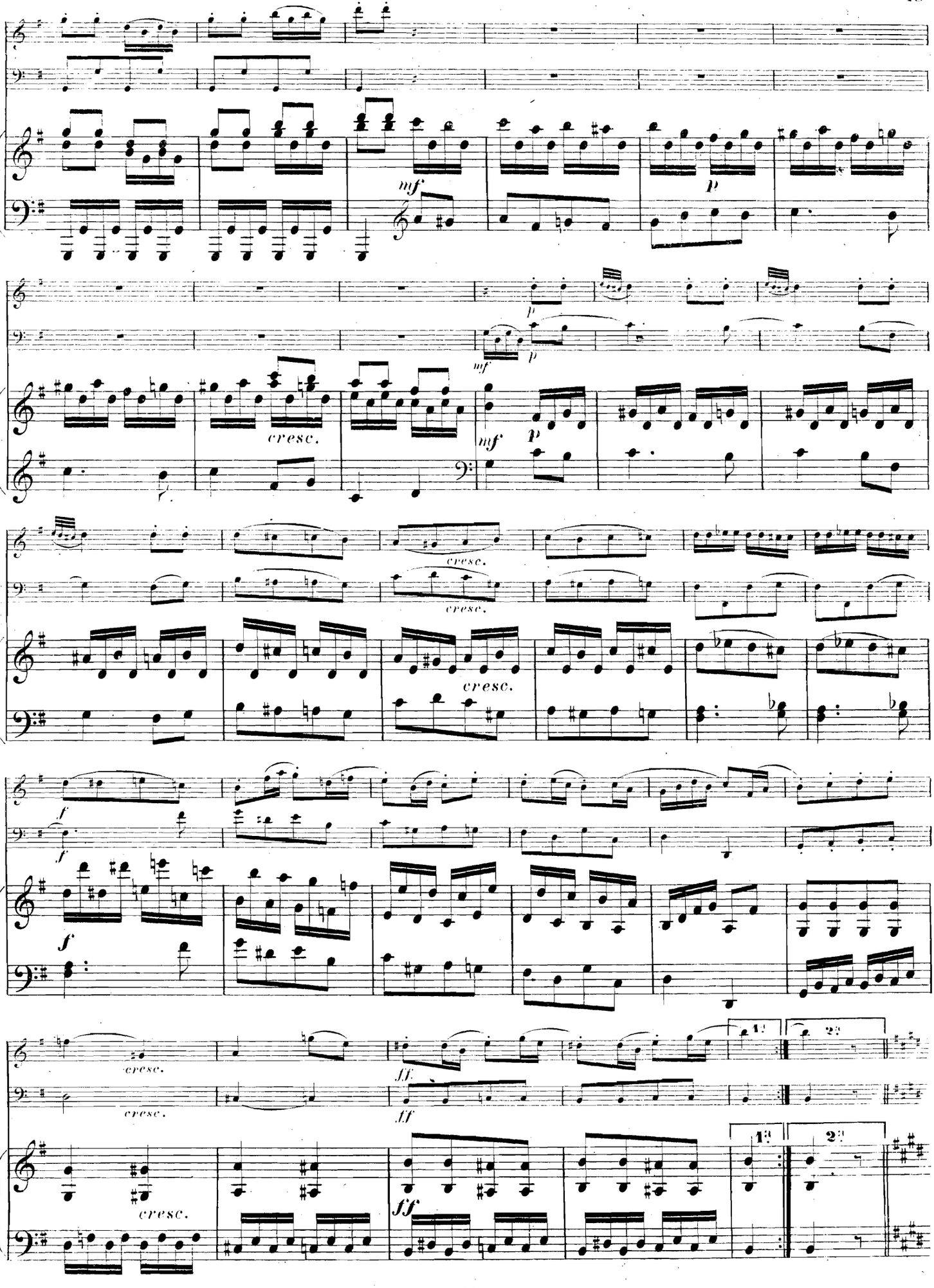
mf
p
cresc.
f
ff
1.
2.

Maggiore.

Maggiore.

M

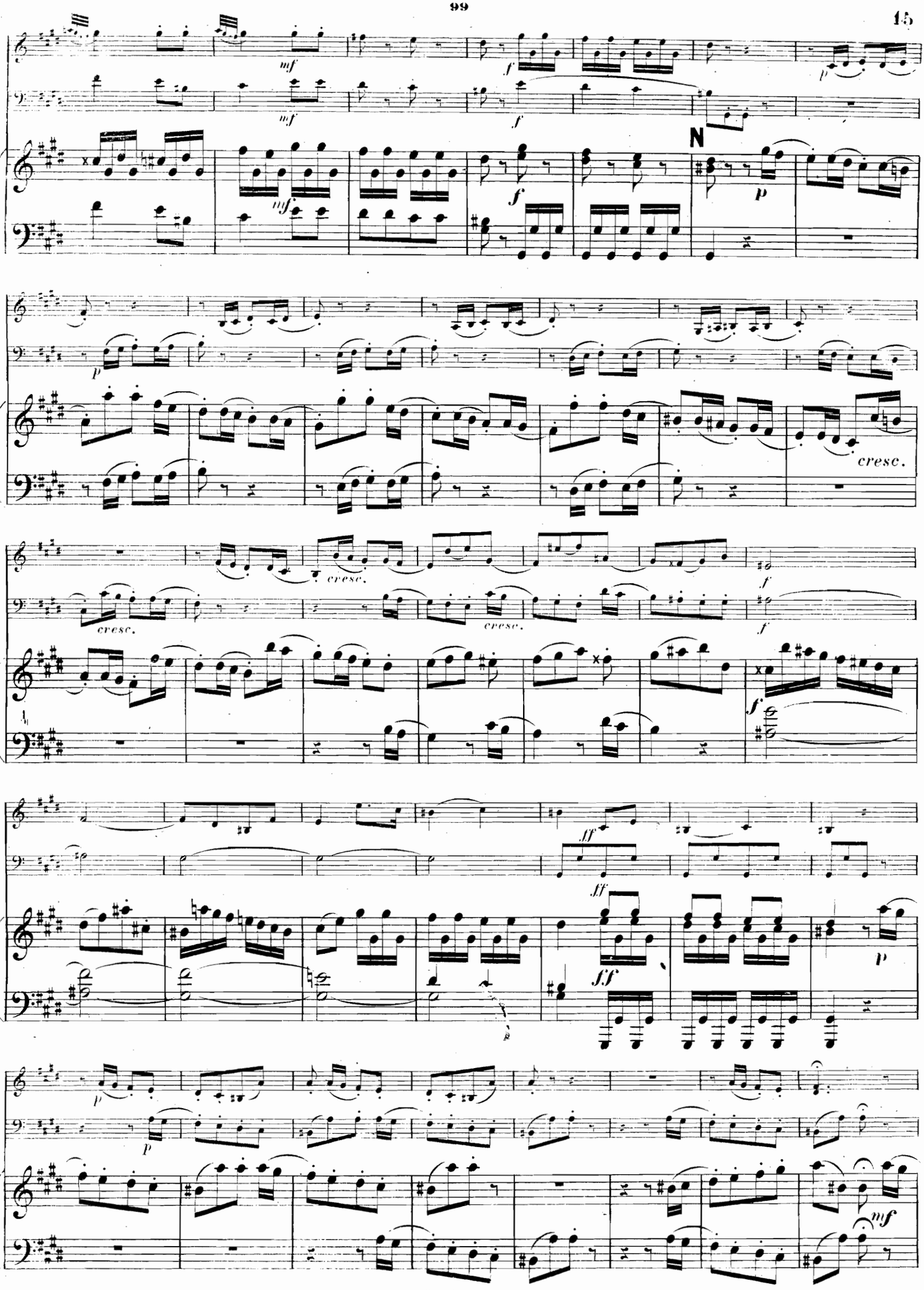
mf
f
p
N
cresc.
ff
mf

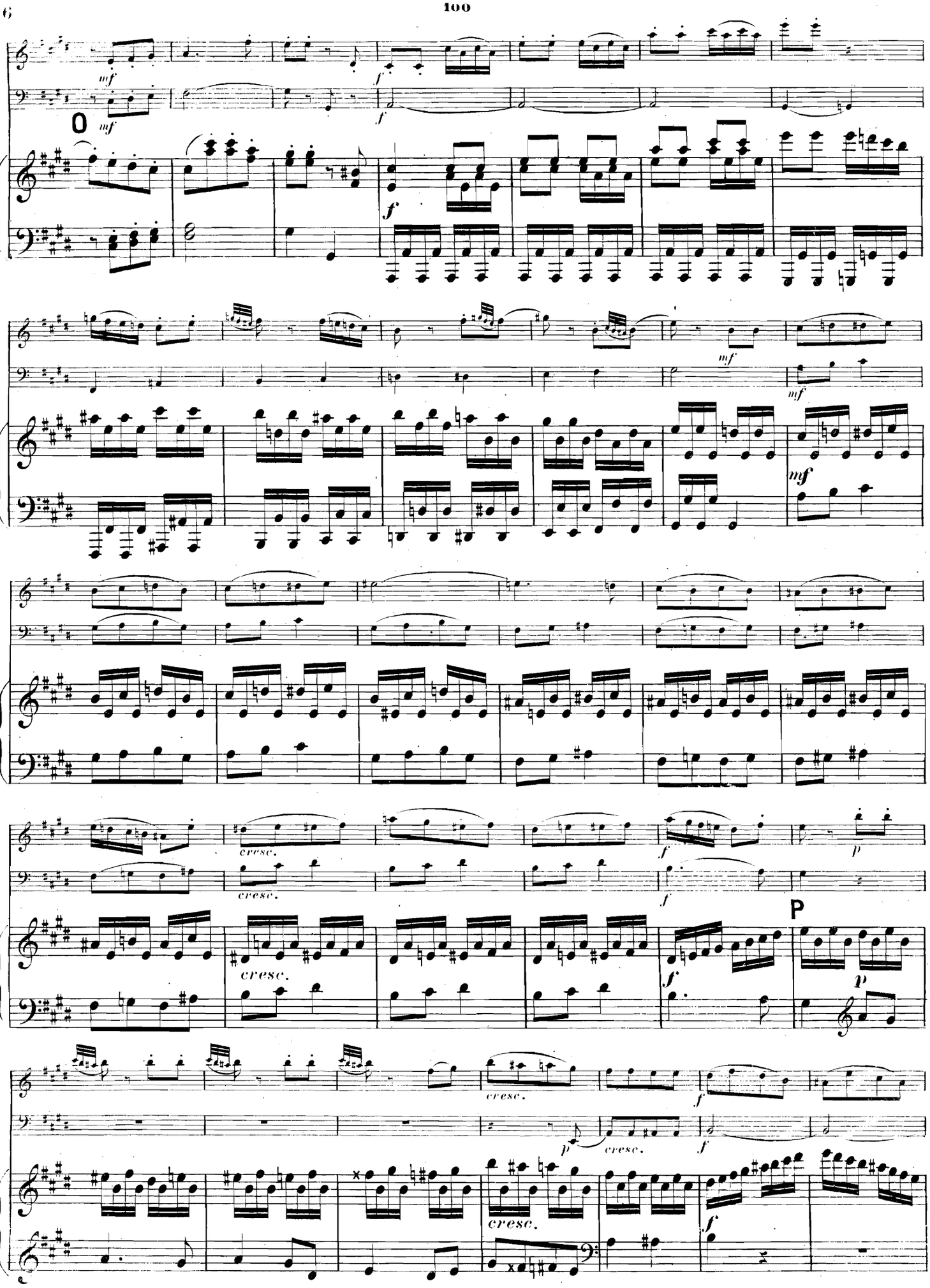
mf
f
0
mf
f
mf
mf
mf
cresc.
cresc.
f
p
cresc.
f
P
p
cresc.
p
cresc.
f
cresc.
f

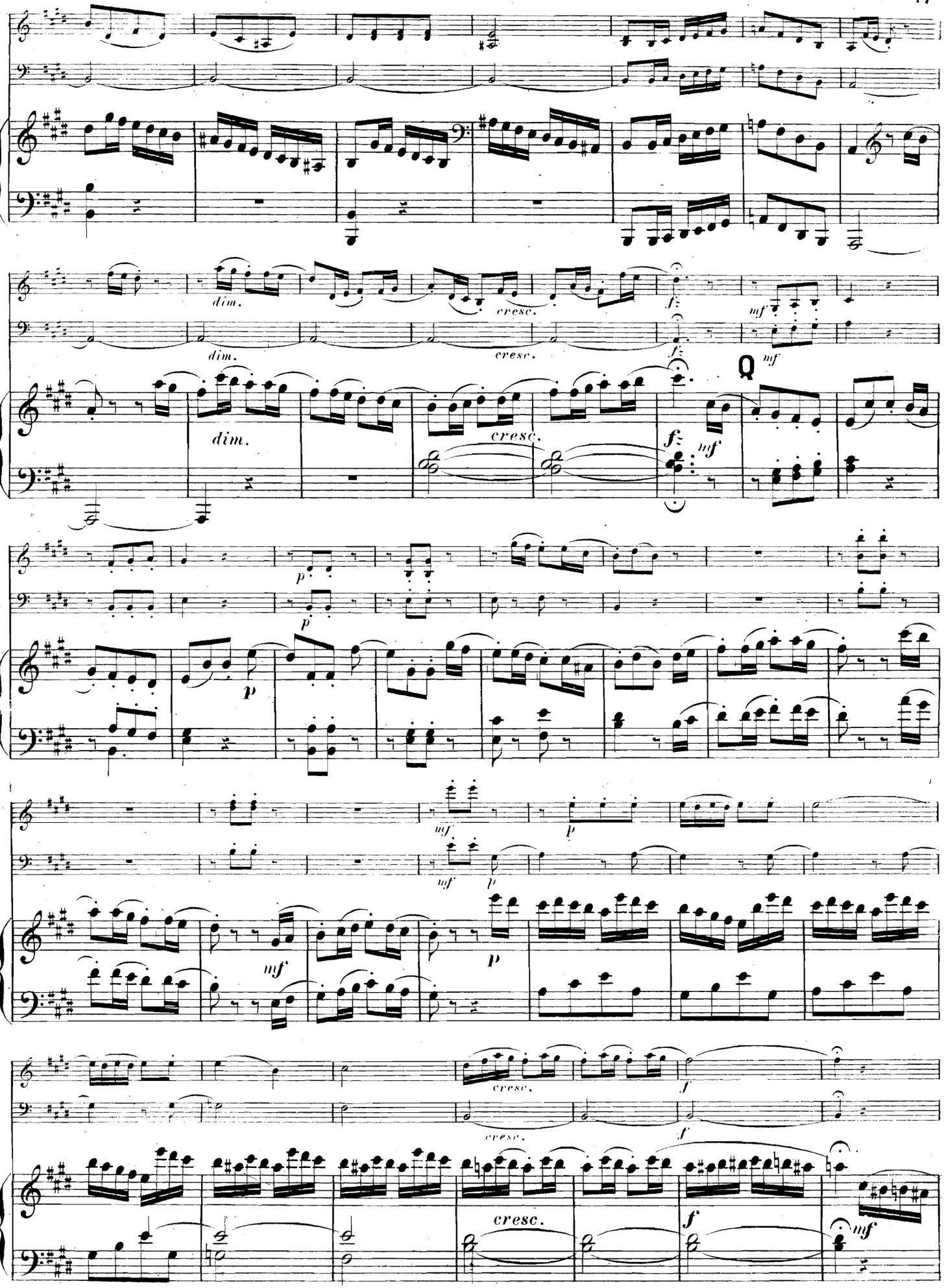
dim.
cresc.
f
mf
dim.
cresc.
f
mf
dim.
cresc.
f
mf
p
p
p
mf
p
mf
p
mf
p
mf
p
mf
p
cresc.
f
cresc.
f
cresc.
f
mf

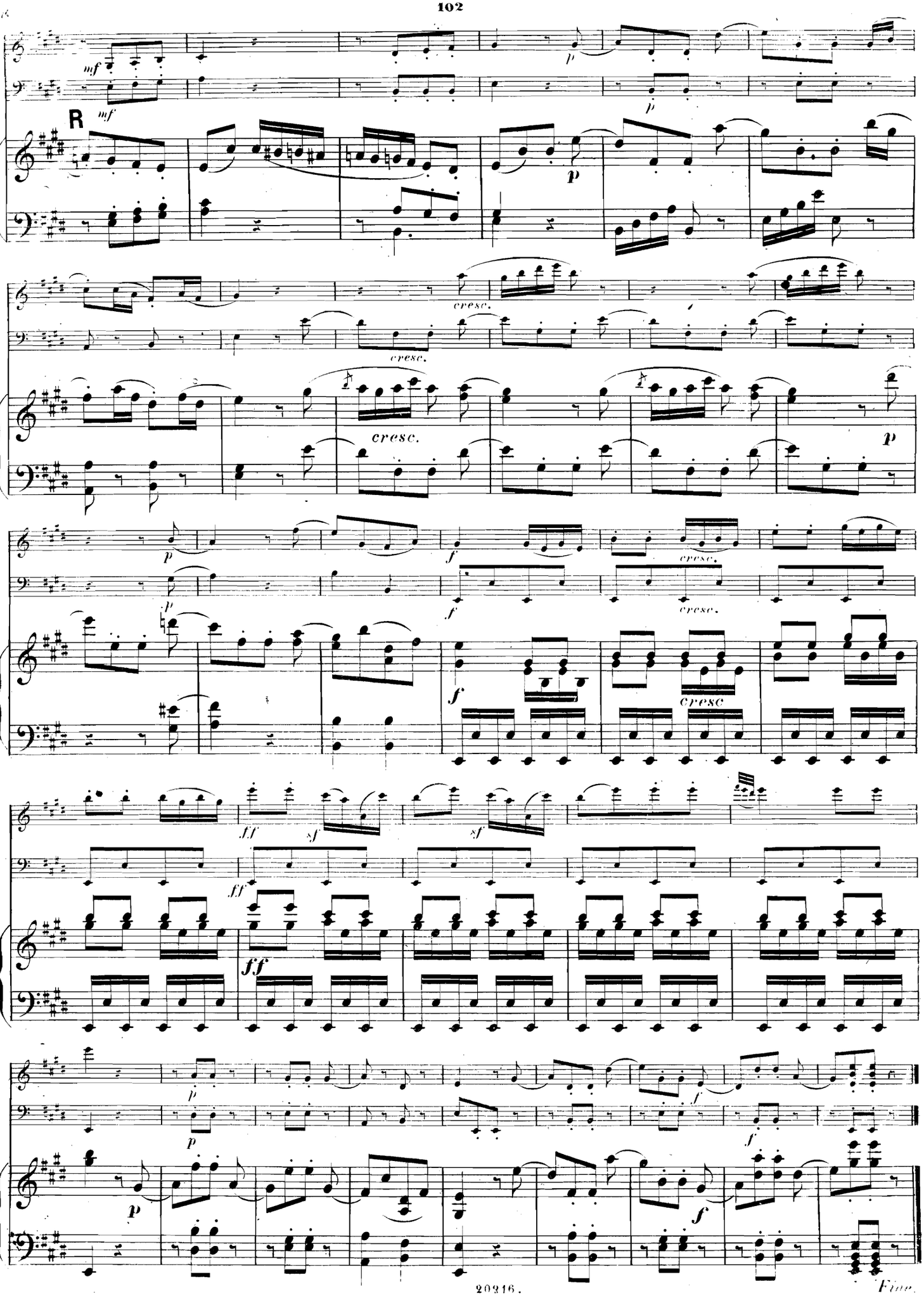
mf
p
R
mf
p
cresc.
cresc.
cresc.
p
p
f
cresc.
f
cresc.
f
cresc
ff
sf
sf
ff
ff
p
p
f
f
p
f

Fine.