

D 26

SONATE

facile et instructive

sans octaves en fa

pour le

PIANO

composé
par

Emil Hartmann

Oeuvre 17.

Propriété de l'Éditeur.

COPENHAGUE

Wilhelm Hansen

BERLIN

Carl Simon.

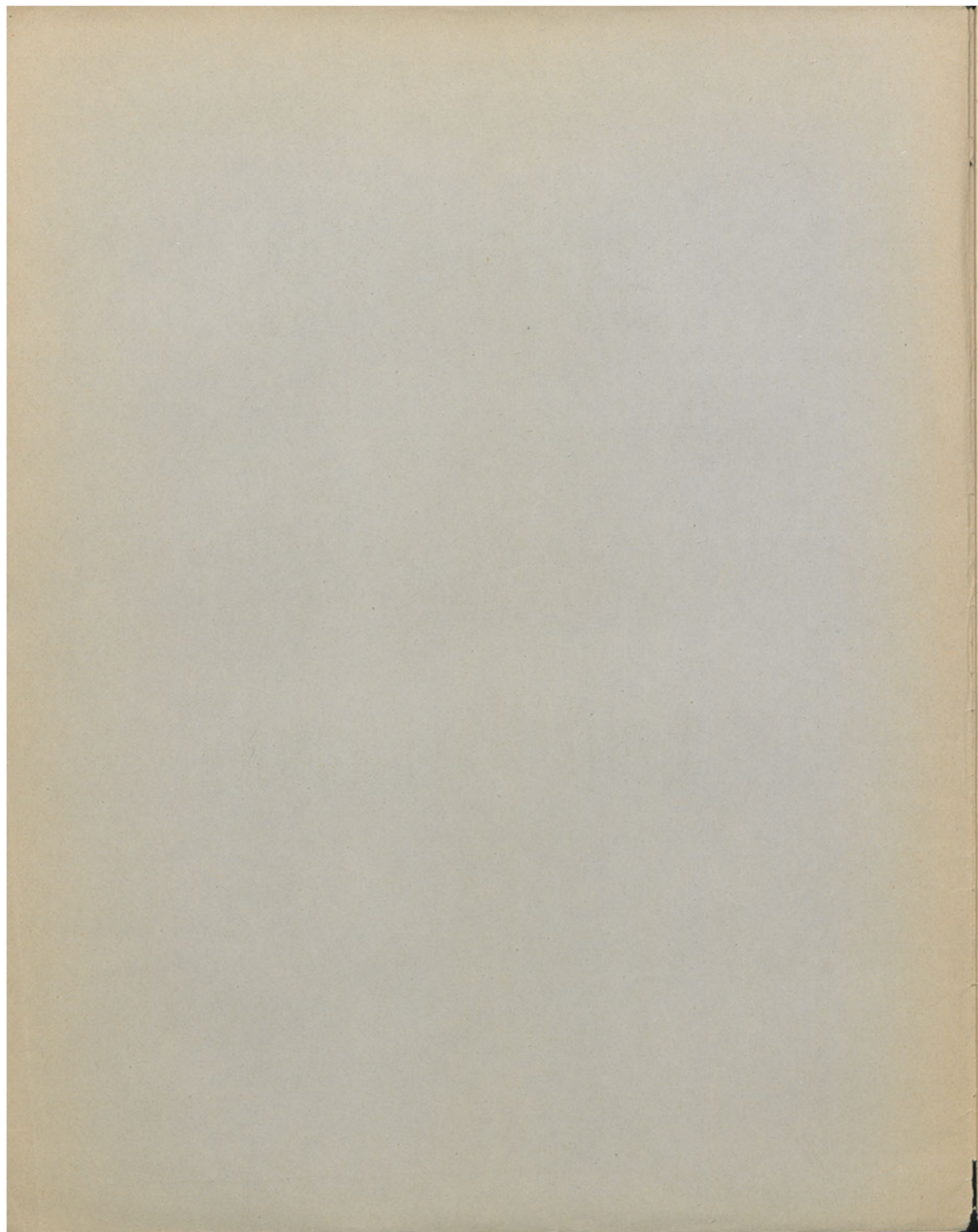

SONATE

facile et instructive

sans octaves en fa

pour le

PIANO

composé
par

Emil Hartmann

Oeuvre 17.

Propriété de l'Éditeur.

COPENHAGUE
Wilhelm Hansen

BERLIN
Carl Simon.

SONATE.

Emil Hartmann, Op. 47.

Allegro.

PIANO.

Dynamics include *pp*, *sf*, *fz*, *f*, and *p*. Fingerings are indicated by numbers 1-5 above notes. Asterisks are placed below notes in the bass staff.

Cantilene.
Andantino.

Throughout the score, there are numerous musical notations including slurs, ties, and fingerings (e.g., 1, 2, 3, 4, 5). The piece is in a 3/4 time signature and features a variety of chordal textures and melodic lines.

Rondo.
Allegro grazioso.

The score includes various musical notations such as slurs, ties, and fingering numbers (1-5). The dynamics range from *f* (forte) to *pp* (pianissimo). The text *la melodia ben marcato* and *segue* are used to indicate phrasing and transitions.

