

SONATA
QUINTA.

Violino Primo.

Larghetto.

adagio.

Allegro.

Violino Primo.

Violino Primo.

Adagio.

Allegro.

Pia

For.

Violino Primo.

Violino Secondo.

SONATA
QUINTA

I
Larghetto.

9
Allegro.

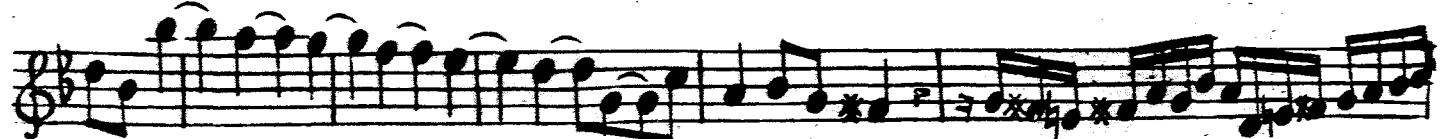

Violino Secondo.

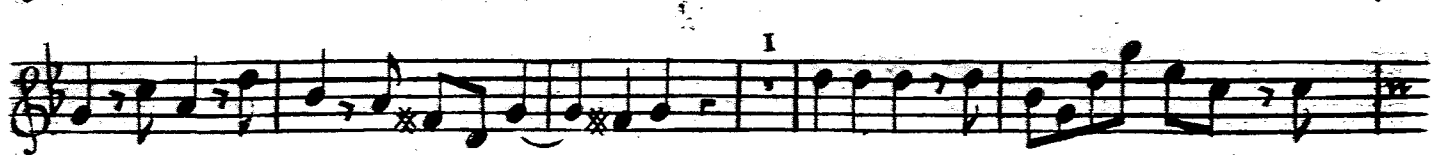

Adagio.

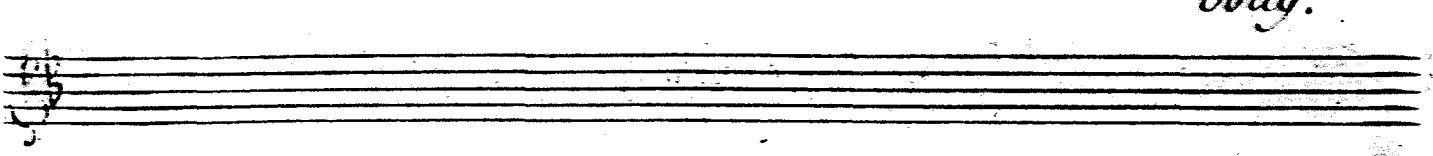
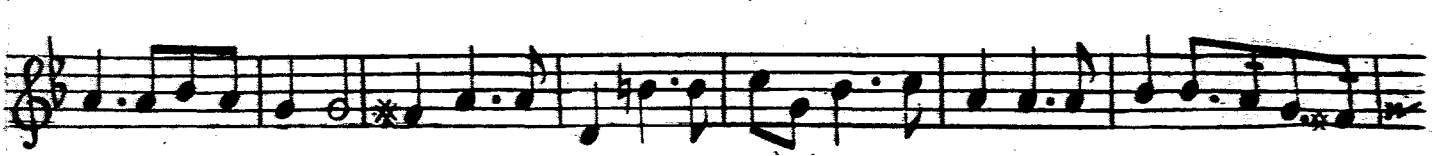

Violino Secondo.

12

Allegro.

Piano. *Forte.*

II

Piano.

Forte.

I

Pianiss.^o *Forte.*

Violoncello e Cimbali

SONATA
QUINTA

Larghetto

Allegro

Adagio

Violoncello e Cimbalo

Volta.

Violoncello e Cimbalo.

Violoncello e Cimbalo
