

Compositions · for the Piano

by

L. M. Gottschalk

Bamboula.	Danse de Negres	\$1.00
Banancier, Le.	Chanson Negre35
Banjo, The.	Fantasia Grottesque	1.00
Berceuse.	Cradle Song60
Dying Poet, The.75
do.	Four hand arrangement by Charles Wels	1.00
Forest Glade Polka.60
do.	Four hand arrangement by J. C. Viereck75
Gallina, La.	The Hen. Danse Cubaine60
do.	Four hand arrangement by the Author	1.00
Home, Sweet Home.	Transcription75
Jeunesse.	Mazurka Brillante60
Last Hope, The.	Méditation Religieuse60
do.	Four hand arrangement by the Author	1.00
Love and Chivalry.	Caprice elegante en forme de Schottische	.60
Maiden's Blush, The.	Waltz60
Marguerite.	Valse Brillante. (Posthumous)60
Marche de Nuit.75
do.	Four hand arrangement by Samuel Jackson	1.25
Mazurka Rustique.	(Posthumous)60
Miserere du "Trovatore." (Verdi)	Paraphrase de Concert	1.00
do.	Four hand arrangement by the Author	1.25
Oberon Overture. (von Weber.)	Transcribed for four hands. (Posthumous)	2.00
Ojos, Criollos.	(Les Yeux Créoles.) Danse Cubaine50
do.	Four hand arrangement by the Author75
Orfa Grande Polka.65
Pasquinade.	Caprice90
do.	Four hand arrangement by H. Rupp	1.00
do.	Arranged for concert performance (solo) by Rafael Joseffy	1.00
Printemps d' Amour Mazurka.	Caprice de concert	1.00
do.	Four hand arrangement by the Author	1.00
Radiieuse.	Valse de Concert. Arranged by H. Maylath90
do.	Four hand arrangement by the Author	1.50
Ricordati	Nocturne60
Scintilla, La.	The Spark. Mazurka Sentimentale60
do.	Four hand arrangement by the Author75
Serenade.	Ballade60
Solitude.60
Suis Moi!	Follow Me. Caprice75
Tremolo.	Etude de Concert	1.25
Valse Poetique.	Sospiro75
Water Sprite, The.	Polka de Salon75
Wm. Tell Overture. (Rossini.)	Transcribed for four hands	2.50

New York
C. H. DITSON & CO

BOSTON
OLIVER DITSON COMPANY

Philadelphia
J. E. DITSON & CO

Chicago
LYON & HEALY.

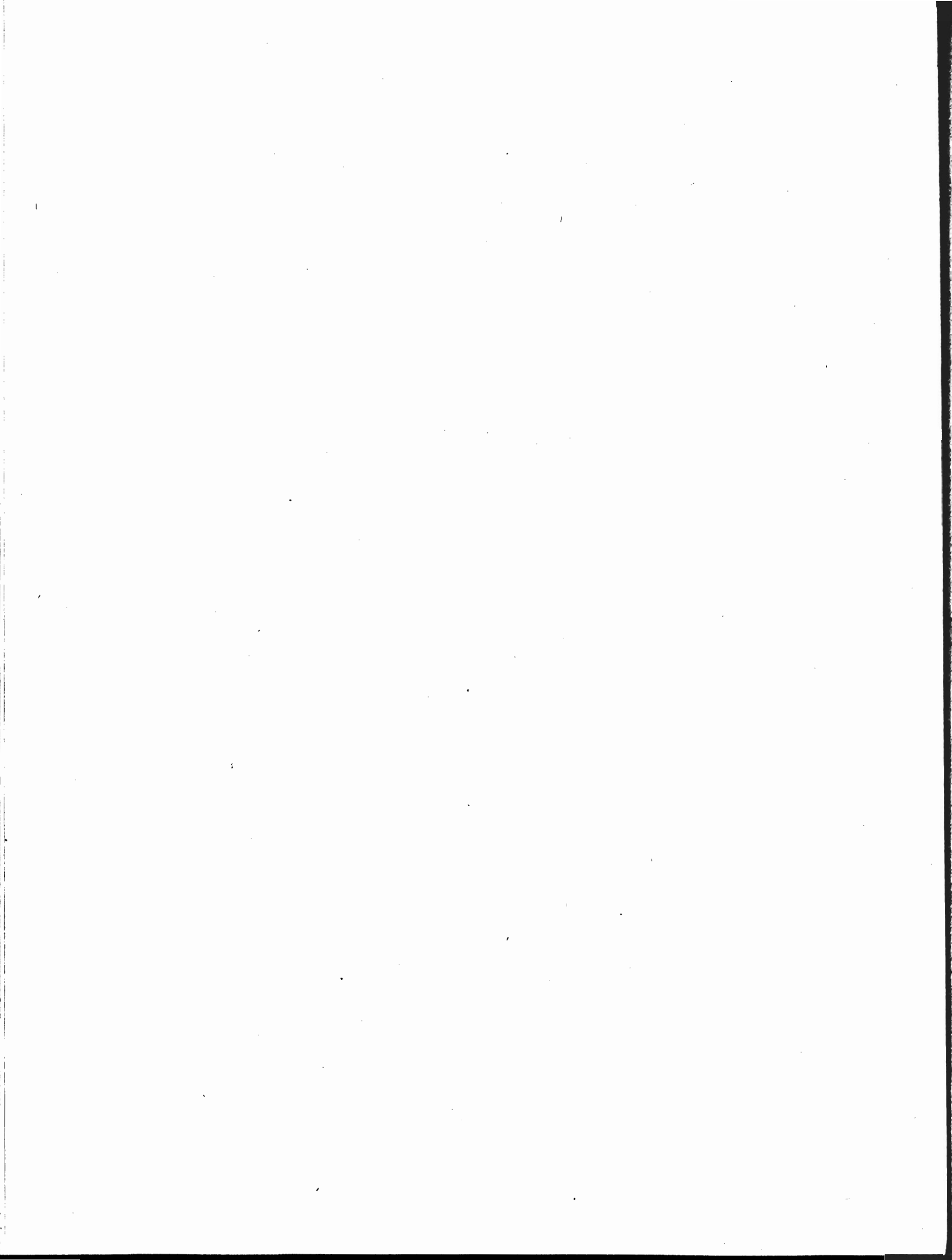

THE MAIDEN'S BLUSH

L. Gottschalk .
(SEVEN OCTAVES.)

INTRODUCTION.

gva.

f Brillante.

gva.

f

gva.

gva.

rall. un poco.

Grazioso.

VALSE.

con espress. *gva.*

pp

brill.

brill.

gva. *con bravura.*

gva. *con bravura.*

con fuoco. *ff*

con fuoco. *ff*

gva.

gva.

gva.

gva.

gva.

gva.

