

# PENSÉES MUSICALES

— POUR LA HARPE —

*à placer entre les Exercices & les 20 Etudes mélodiques  
(D'une exécution progressive)*

1<sup>er</sup> LIVRE

2<sup>e</sup> LIVRE

- 1. Prière.
- 2. Le Roseau.
- 3. Vieille Chanson normande.
- 4. Divin Calme.
- 5. La Laura.
- 6. Hymne à la Paix.
- 7. Les Abeilles.
- 8. Mystérieux Vallon.

- 1. Sancta Madona.
- 2. Chant Indou.
- 3. Jadis.
- 4. Bois Solitaire.
- 5. Les Voix de la Nuit.
- 6. Naples.
- 7. Le Pardon.

PAR

## FÉLIX GODEFROID

*Chaque Livre. Prix net: 4<sup>fr</sup>*

DURDILLY, HAYET, successeur  
Paris, 11 bis, Boulevard Haussmann  
*Tous droits d'exécution et de reproduction réservés*

# PENSÉES MUSICALES

— POUR LA HARPE —

*à placer entre les Exercices & les 20 Etudes mélodiques  
(D'une exécution progressive)*

1<sup>er</sup> LIVRE

2<sup>e</sup> LIVRE

- 1. Prière.
- 2. Le Roseau.
- 3. Vieille Chanson normande.
- 4. Divin Calme.
- 5. La Laura.
- 6. Hymne à la Paix.
- 7. Les Abeilles.
- 8. Mystérieux Vallon.

- 1. Sancta Madona.
- 2. Chant Indou.
- 3. Jadis.
- 4. Bois Solitaire.
- 5. Les Voix de la Nuit.
- 6. Naples.
- 7. Le Pardon.

L'AP

## FÉLIX GODEFROID

*Chaque Livre. Prix net: 4 f<sup>1</sup>*

DURDILLY, HAYET, successeur  
Paris, 11 bis, Boulevard Haussmann  
*Tous droits d'exécution et de reproduction réservés*

Transféré: 12, Rue Gaillon, 2<sup>e</sup> arr<sup>t</sup>

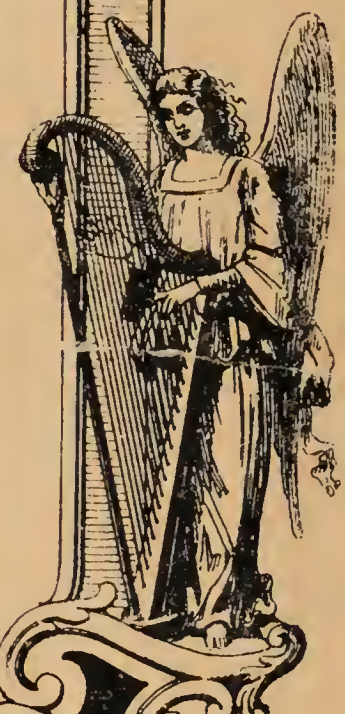

# PRIÈRE

1<sup>er</sup> LIVRE.  
N<sup>o</sup> 1

Félix GODEFROID

Andantino religioso.

HARPE.

*p*

*legg.*

*dim.*

*legg.*

*dim. - - - - - rall.*

a tempo.

*p*

Tenir le 2<sup>e</sup> doigt sur le mi à la main gauche.

a tempo.

*f*

*dim. - - - - - rall.*

*pp*

*f*

ab z sol z

tenir le ré avec le 2<sup>e</sup> doigt.

# LE ROSEAU

PENSÉES MUSICALES

MÉLODIE.

1<sup>er</sup> LIVRE.

Félix GODEFROID

Op. 2

Moderato.

HARPE.

(Fixez la  $\frac{2}{4}$  et mi  $\frac{2}{4}$ )

# VIEILLE CHANSON NORMANDE

PENSÉES MUSICALES.  
1<sup>er</sup> LIVRE.

N<sup>o</sup>. 5

Félix GODEFRÖID

Allegretto (M. 126 = ♩)

HARPE.

*f.*

*bien rythmé.*

*glissez.*

*sonore.*

*ritard.*

*glissez. plus lent.*

*p*

(ôtez sol ♯)

*dim.*

*rall.*

*1<sup>o</sup> Tempo all<sup>to</sup>*

*pp*

(ôtez la ♯)

*ff*

*a tempo. dolce.*

*p*

*glissez.*

*rit.*

2/4 1 2 1

*f*

*brillante.*

fixez ré:  
et sol:

*rall.*

*ff*

a tempo.

*plus lent.*

*ritard.*

*pp*

*dim.*

*rall.*

*p* (fixez sol:)

1<sup>o</sup> tempo all.<sup>to</sup>

*rall.*

*crescendo.*

a tempo.

*rall.*

*f*

à la vicomtesse Ulric du PONTAVICE.

# DIVIN CALME

PENSÉES MUSICALES.

RÉVERIE

I<sup>er</sup> LIVRE

N<sup>o</sup>. 4

Félix GODEFROID

Andante religioso.

HAARPE.

# LA LAURA

PENSÉES MUSICALES.

1<sup>er</sup> LIVRE.

MÉLODIE

Félix GODEFROID

N<sup>o</sup> 5

Andantino.

HAARPE.

a tempo.

*p* *sf* *crescendo.*

*f* *dim. e rit.* *p* *legg.*

*f* *legg.*

*rull.* *p* *a tempo*

# HYMNE À LA PAIX

PENSÉES MUSICALES.

1<sup>er</sup> LIVRE.

Œ. 6

Félix GODEFROID

*Largement.*

HARPE.

The musical score is written for Harp in 6/8 time. It consists of five systems of music. The first system is marked "Largement." and "p". The second system includes fingering numbers (4, 2, 1) and "p". The third system includes "cresc. to.", "dim.", and "p". The fourth system is marked "plaintif et lent.", "vp", "rall.", and "legg.". The fifth system is marked "1<sup>er</sup> Tempo. largement." and "p". The score concludes with the text "(glez fa z)".

# LES ABEILLES

PENSÉES MUSICALES.

1<sup>er</sup> LIVRE.

Félix GODEFROID

Op. 7

Moderato. (Mét. ♩ = 56.)

*très légèrement.*

HAARPE.

The musical score is written for Harpe (Harp) in 2/4 time, key of B-flat major. It consists of four systems of music. The first system is marked 'Moderato' and 'très légèrement'. The second system is marked 'p' and 'très légèrement'. The third system is marked 'legg.'. The fourth system is marked 'legg.' and 'M.G.'. Handwritten annotations include 'A E7', 'D7', 'Db', 'Fb', and 'M.G.'.

Handwritten: *F*  $\frac{7}{4}$

M.G.

M.G.

M.G.

*très légèrement.*

*glissez.*

*a tempo.*

Handwritten: *F*  $\frac{7}{4}$   $\frac{3}{4}$   $\frac{3}{4}$   $\frac{3}{4}$   $\frac{3}{4}$

Handwritten: 1 2 3 4 5 6 7 8 12 34 5 6 7 8

*f* *f*

(facile à ex.)

6781

*mf* *mf* *mf* (fixez sol.)

*mf* *mf* *mf*

4 3 2 1

*mf* *dim.* *rall.*

*p* (fixez fa et do.) *glissez.*

3 2 1 8

a tempo.

*p*

4 1

*f* *f* *f* (fixez ré.)

F b c b      c b      c b

*p* *p* o (fixez fa.)

8-1

1 2 3 4 5 6 7 8

*dim.* *pp* M. G. M. D. M. G.

*très légèrement.* *dim.* *ppp*

8-7

# MYSTÉRIEUX VALLON

PENSÉES MUSICALES.

RÉVERIE.

1<sup>er</sup> LIVRE.

97c. 8

Félix GODEFROID

Andante molto espressivo.

*dolcissimo.*

PIANO.

*pp*

