2me TRIO.

I.

Benjamin Godard, *Op.* **72.**

Allegro moderato.

Violon.

Violoncelle.

PIANO.

Allegro moderato.

p

Ped. Ped. Ped. Ped. Ped. Ped. Ped. Ped.

mf *cresc.*

cresc.

Ped. Ped. Ped. Ped. Ped. Ped. Ped. Ped.

f

f

Ped. Ped. Ped. Ped. Ped. Ped. Ped.

p cresc.

p cresc.

cresc.

Ped. Ped. Ped. Ped. Ped. Ped. Ped. Ped.

f

f

sul D.

f

Ped. Ped. Ped. Ped. Ped. Ped. Ped. Ped.

A

mf cresc.

mf cresc.

mf

cresc.

Ped. Ped. Ped. Ped. Ped. Ped. Ped.

ff

ff

ff

Ped. Ped. Ped. Ped. D.S.et Cie 3117 Ped. Ped. Ped. Ped.

U

ff ff

ff

ff

Ped. Ped. Ped. Ped. Ped. Ped. Ped. Ped. Ped. Ped.

fff fff

fff

Ped. Ped. Ped. Ped. Ped. Ped. Ped. Ped. Ped. Ped. Ped. Ped. Ped.

rall. a tempo

rall. a tempo

rall. a tempo 8

Ped. Ped. Ped. Ped. Ped.

Più mosso.

ff

ff

Piu mosso.

ff

Ped. Ped. Ped. Ped. Ped.

T

ff

ff

ff

Ped. Ped. Ped. Ped. Ped.

Ped. Ped. Ped. Ped. Ped.

dim.

dim.

dim.

p

Ped. Ped. Ped. Ped.

p

pizz.

Ped. Ped. Ped. Ped.

B

cantando

pp

cresc.

nf

Ped. Ped. Ped. Ped. Ped. Ped. Ped. Ped.

nf

dim.

pp

Ped. Ped. Ped. Ped. Ped. Ped.

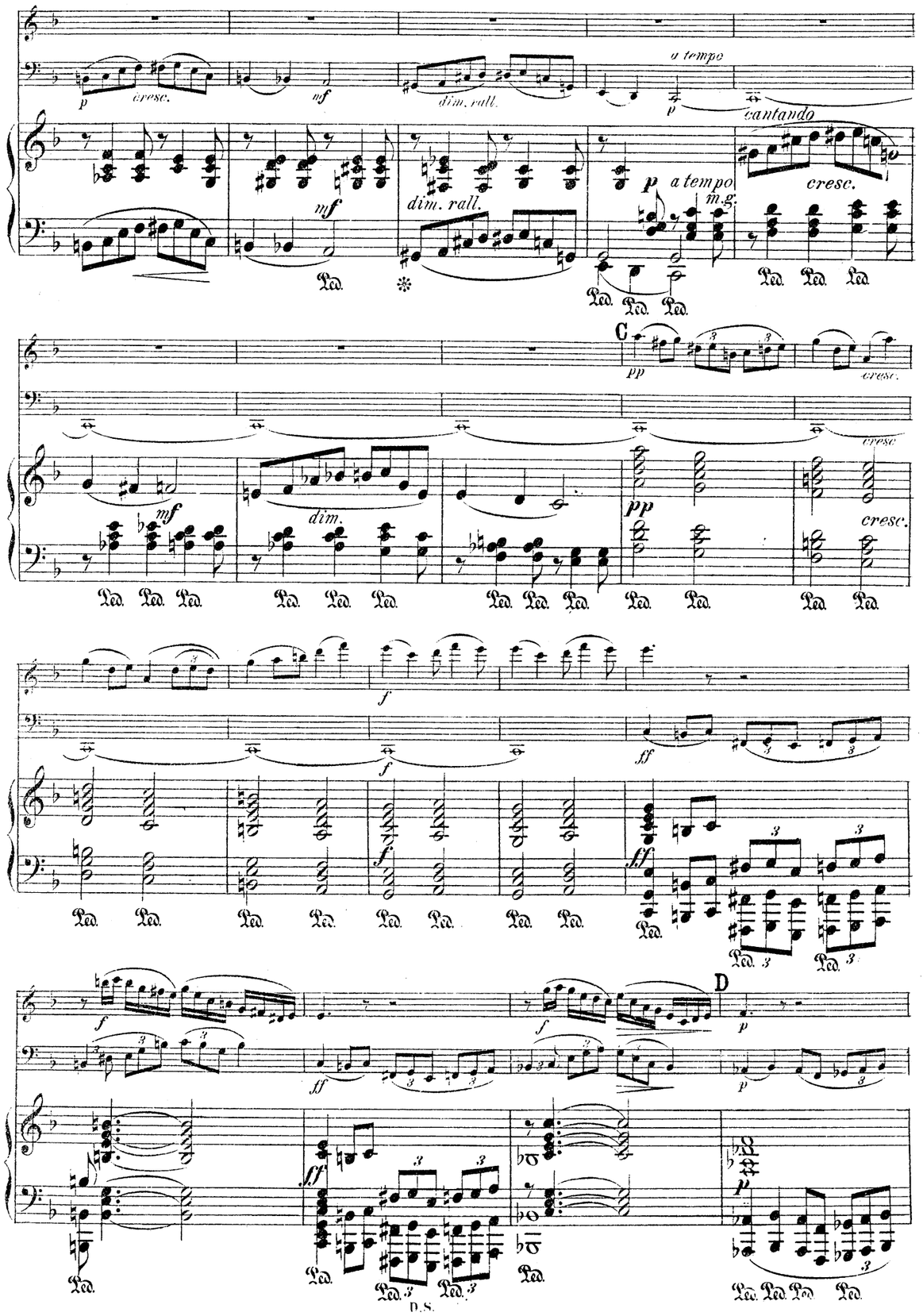
p
cresc.
mf
dim. rall.
a tempo
p
cantando
mf
dim. rall.
p a tempo
m.g.
cresc.
C
pp
cresc.
mf
dim.
pp
cresc.
f
ff
f
ff
f
ff
f
D
p
p
ff
p

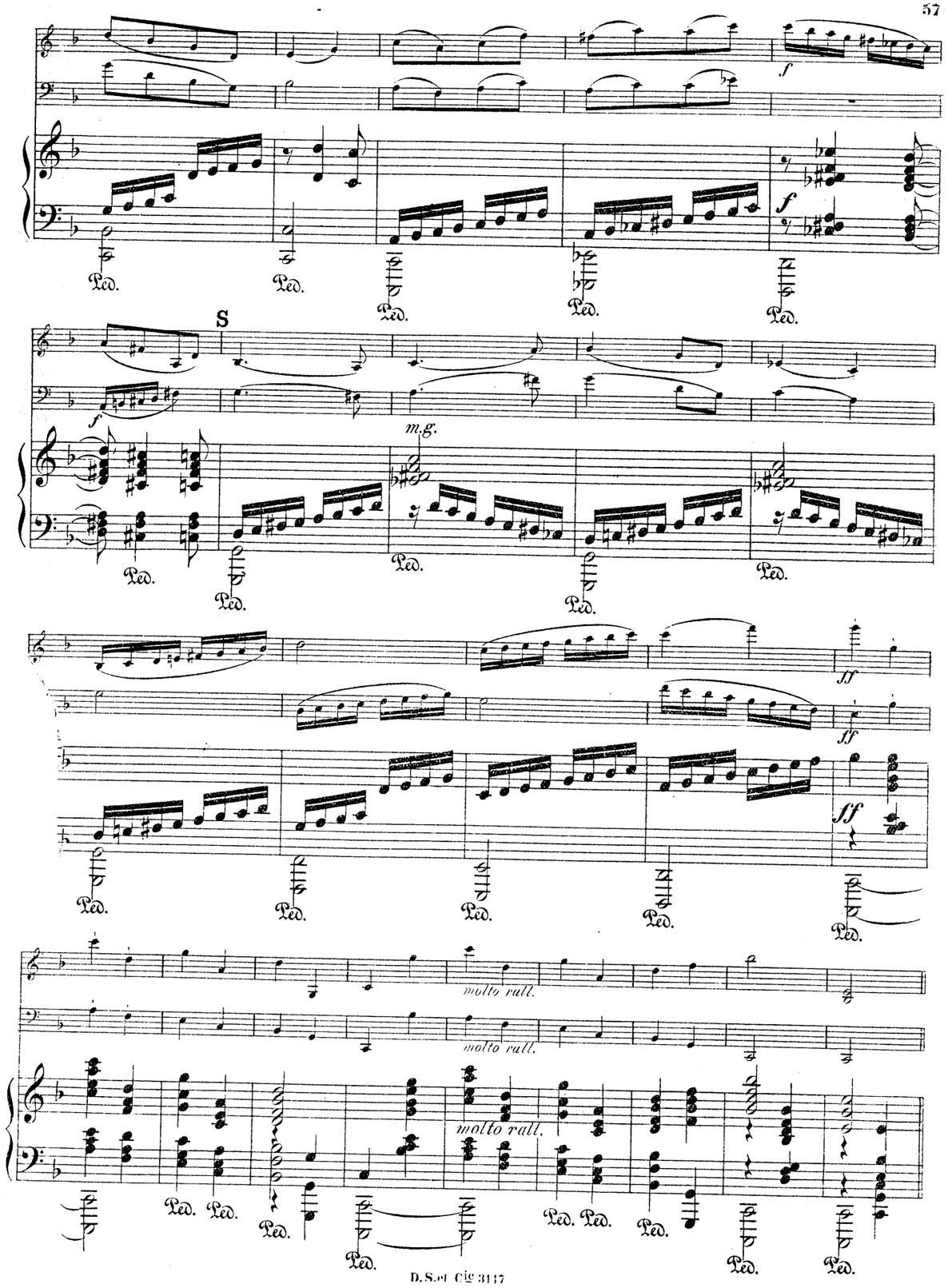
f
f
S
f
m.g.
ff
ff
ff
molto rall.
molto rall.
molto rall.

arco
m.g.
cresc.
dim.
Ped.

cresc.
m.g.
E
dim.
Ped.

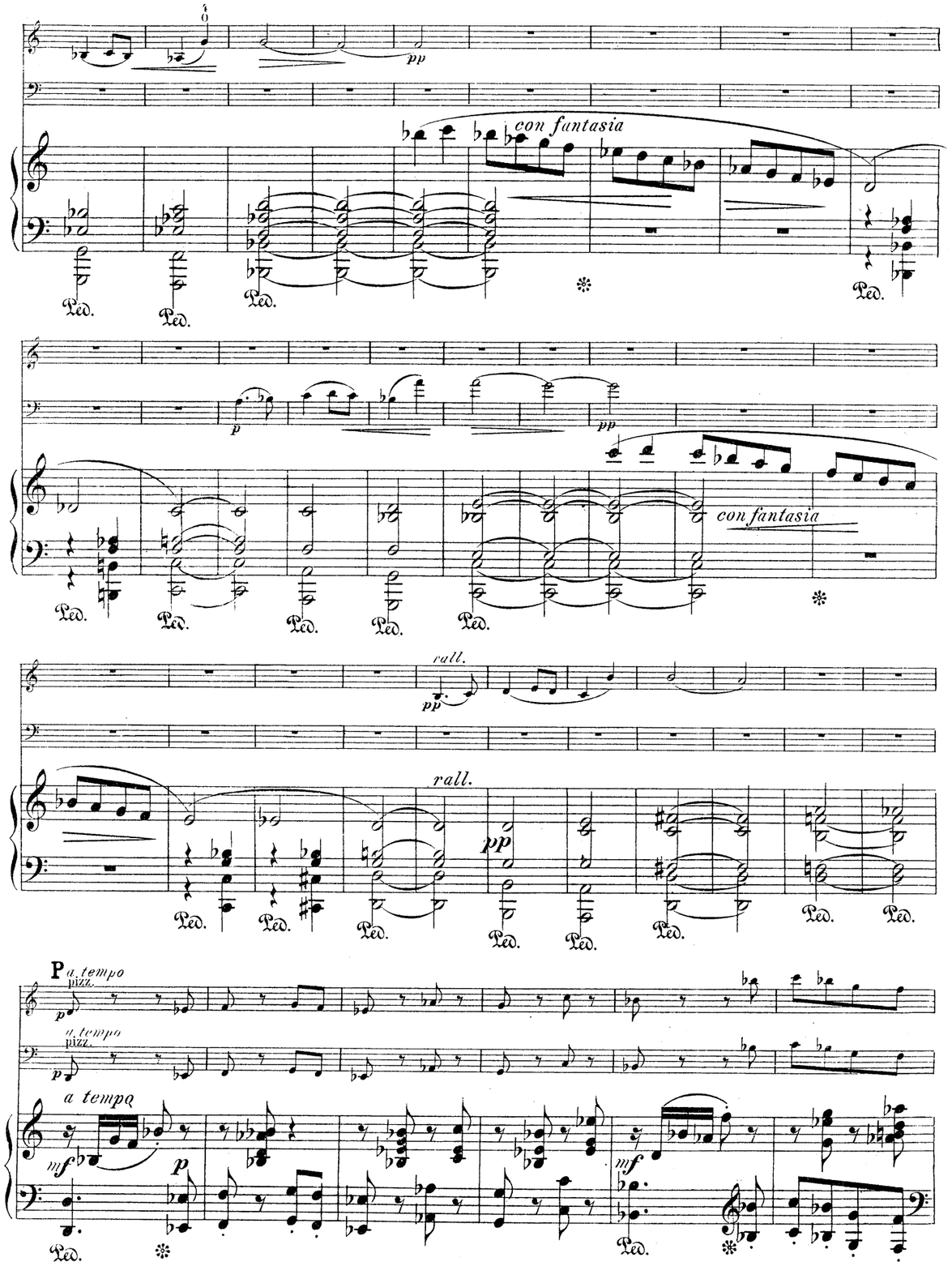
con fantasia
con fantasia
rall.
rall.
P a tempo
pizz.
a tempo
pizz.
a tempo

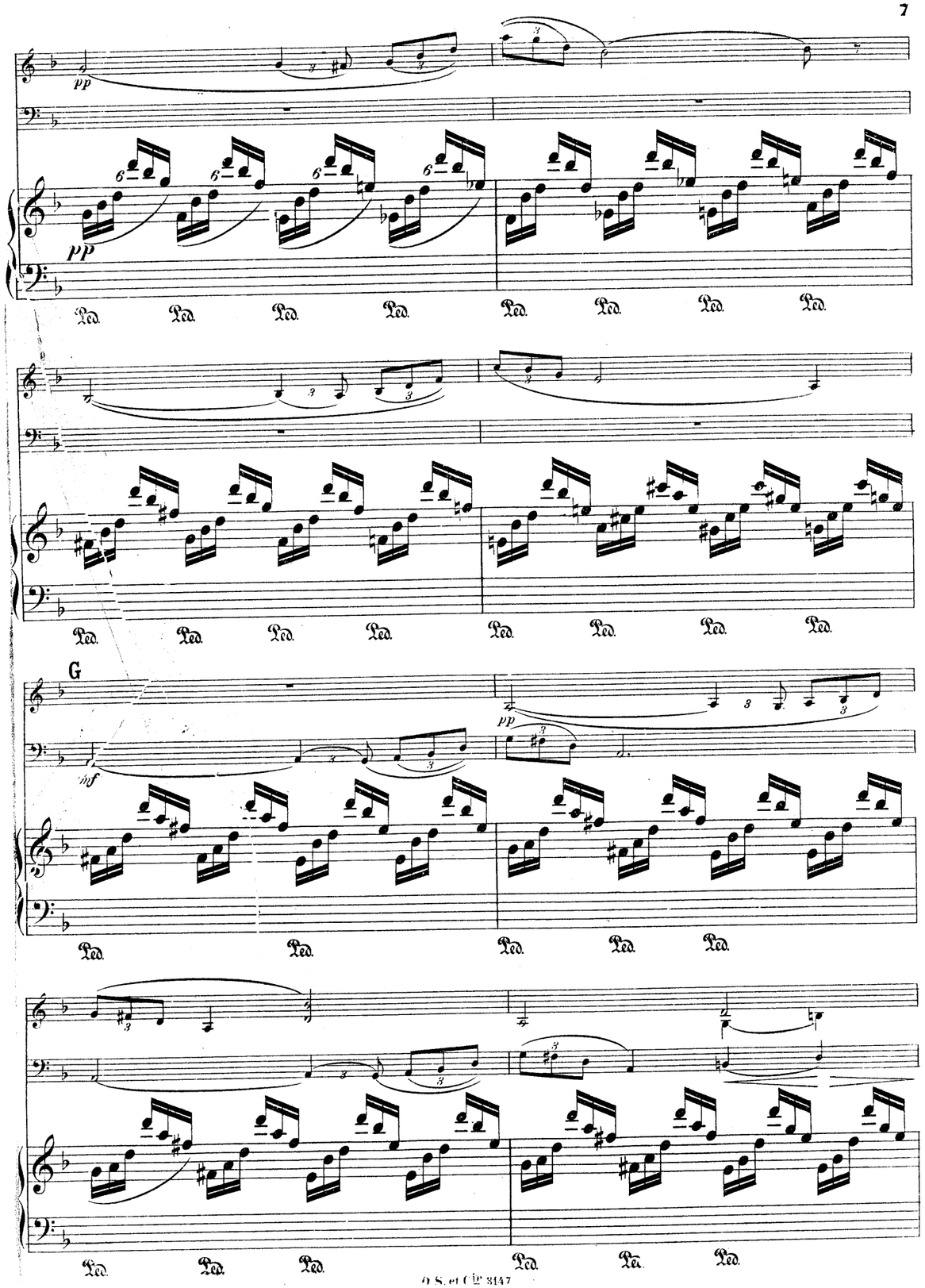
G

pp sempre

dim.

pp sempre

cantando

Ped. Ped. Ped. Ped.

Ped. Ped. Ped. Ped. Ped. Ped.

Ped. Ped. Ped. Ped. Ped. Ped.

H

cresc.

cresc.

cresc.

f

f

Ped. Ped. Ped. Ped. Ped. Ped. Ped. Ped. Ped. Ped. Ped. Ped.

0

sul G.

p

p

Ped. Ped. Ped. Ped. Ped. Ped.

cantando

Ped. Ped. Ped. Ped. Ped. Ped.

mf

Ped. Ped. Ped. Ped. Ped. Ped. Ped.

p

cresc.

f

dim.

p

Ped. Ped. Ped. Ped. Ped. Ped. Ped. Ped. Ped.

N

ff

ff

ff

Ped. Ped. Ped. Ped. Ped.

pp

pp

Ped. Ped. Ped. ✻

pp

p legato

Ped. ✻ Ped. ✻ Ped. Ped.

ff

ff

ff

Ped. Ped. Ped. Ped. Ped. Ped. Ped.

dim.

dim.

dim.

Ped. Ped. Ped. Ped. Ped. ✻

I

p

p

cresc.

cresc.

p

cresc.

Ped. Ped. Ped. Ped. Ped.

f pp

f pp

cresc.

cresc.

mf

mf

ff pp

cresc.

f

✻ Ped. Ped. Ped. Ped. Ped. Ped. Ped. Ped.

cresc.
fpp
ff pp
mf
f
K
ff

M
ff

rall.

ff

Ped.

a tempo

dim.

p

pp

sempre

pp

pp sempre

L

pp

ppp

ppp

ppp

arco

pp

arco

pp

poco a poco cresc.

poco a poco cresc.

pp

poco a poco cresc.

sempre cresc.

sempre cresc.

sempre cresc.

ff

ff

ff

ff

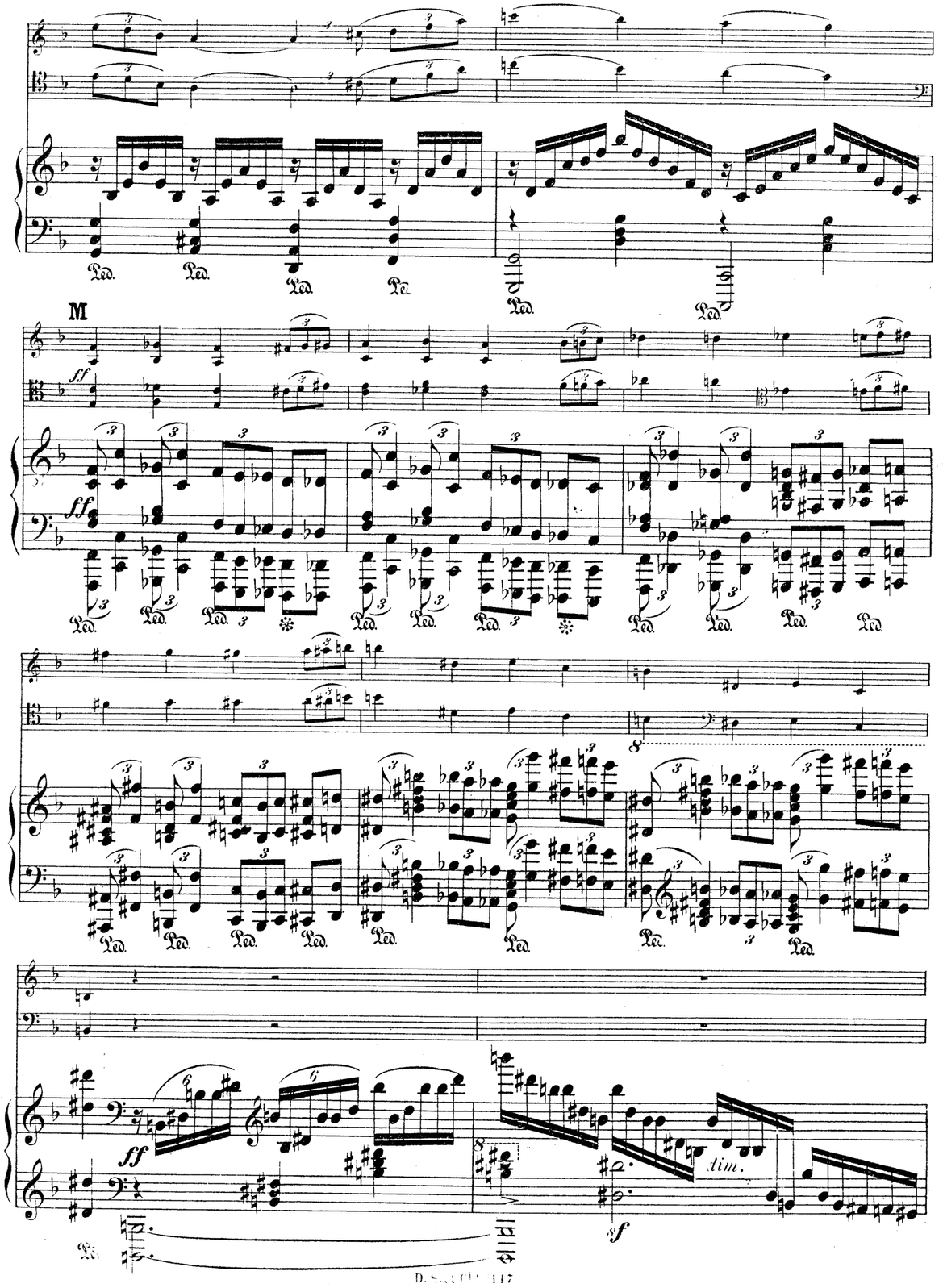
M
ff
dim.
sf

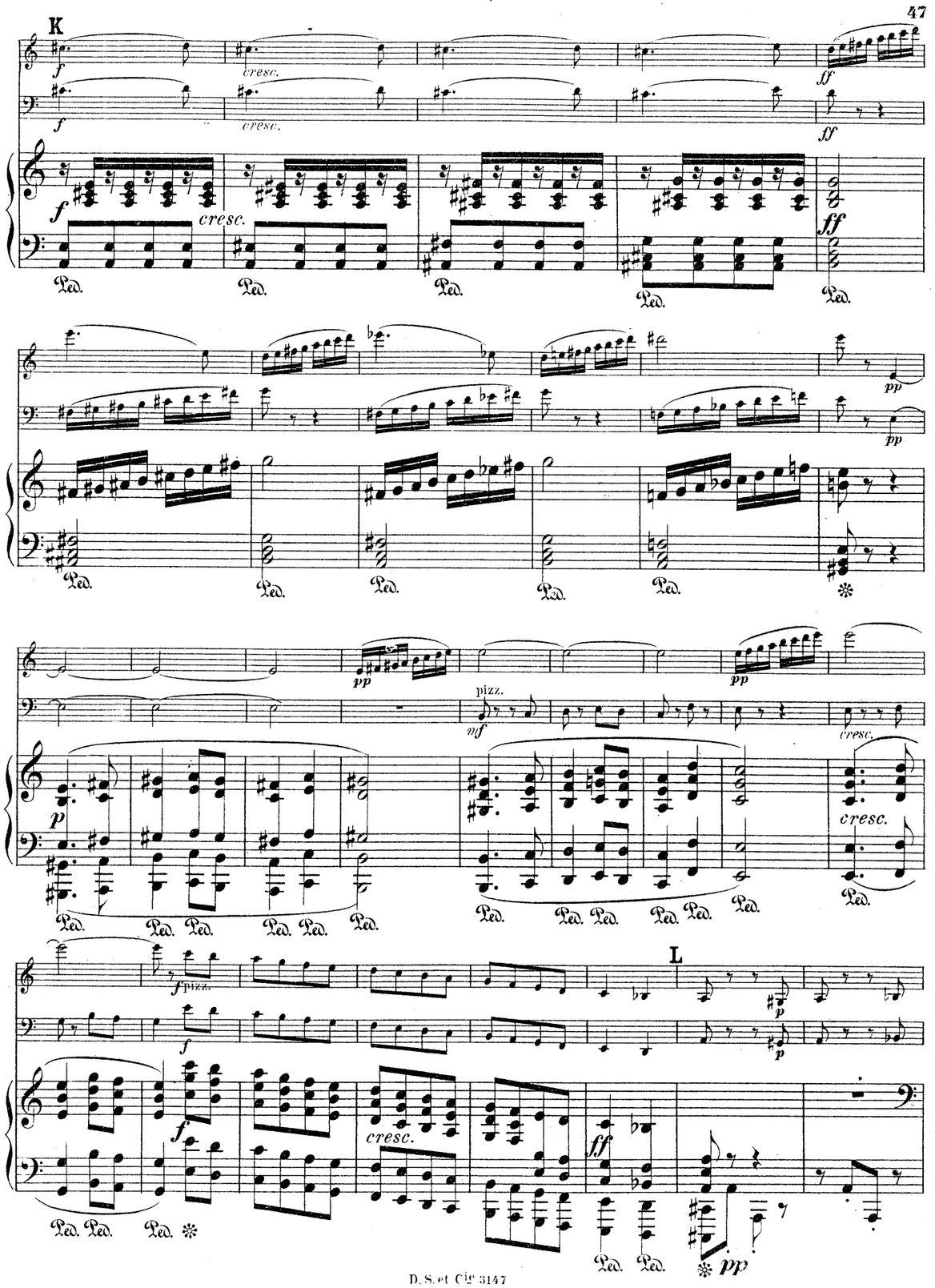
K
cresc.
pizz.
L
pp

I

p

p

pp

Ped. Ped. Ped. Ped. Ped.

cresc.

Ped. Ped. Ped. Ped. Ped.

cresc.

cresc.

p cresc. mf dim.

Ped. Ped. Ped. Ped. Ped.

p cresc. mf

Ped. Ped. Ped. Ped. Ped.

N

p

p

Ped. Ped. Ped. Ped. Ped.

cresc.

cresc.

cresc.

Ped. Ped. Ped. Ped. Ped.

Ped. Ped. Ped. Ped. Ped.

f

f

Ped. Ped. Ped. Ped.

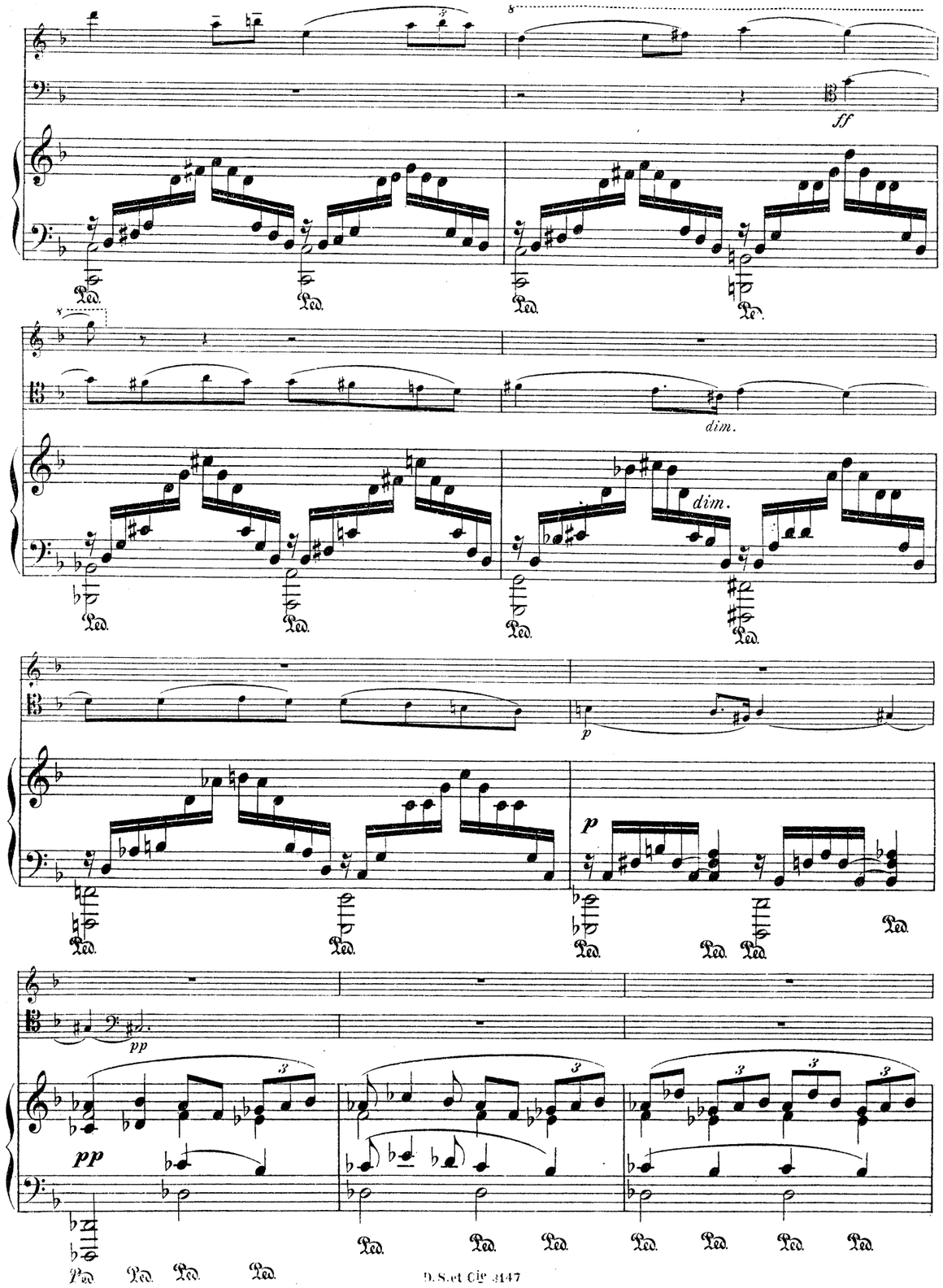
ff
dim.
dim.
p
p
pp
pp

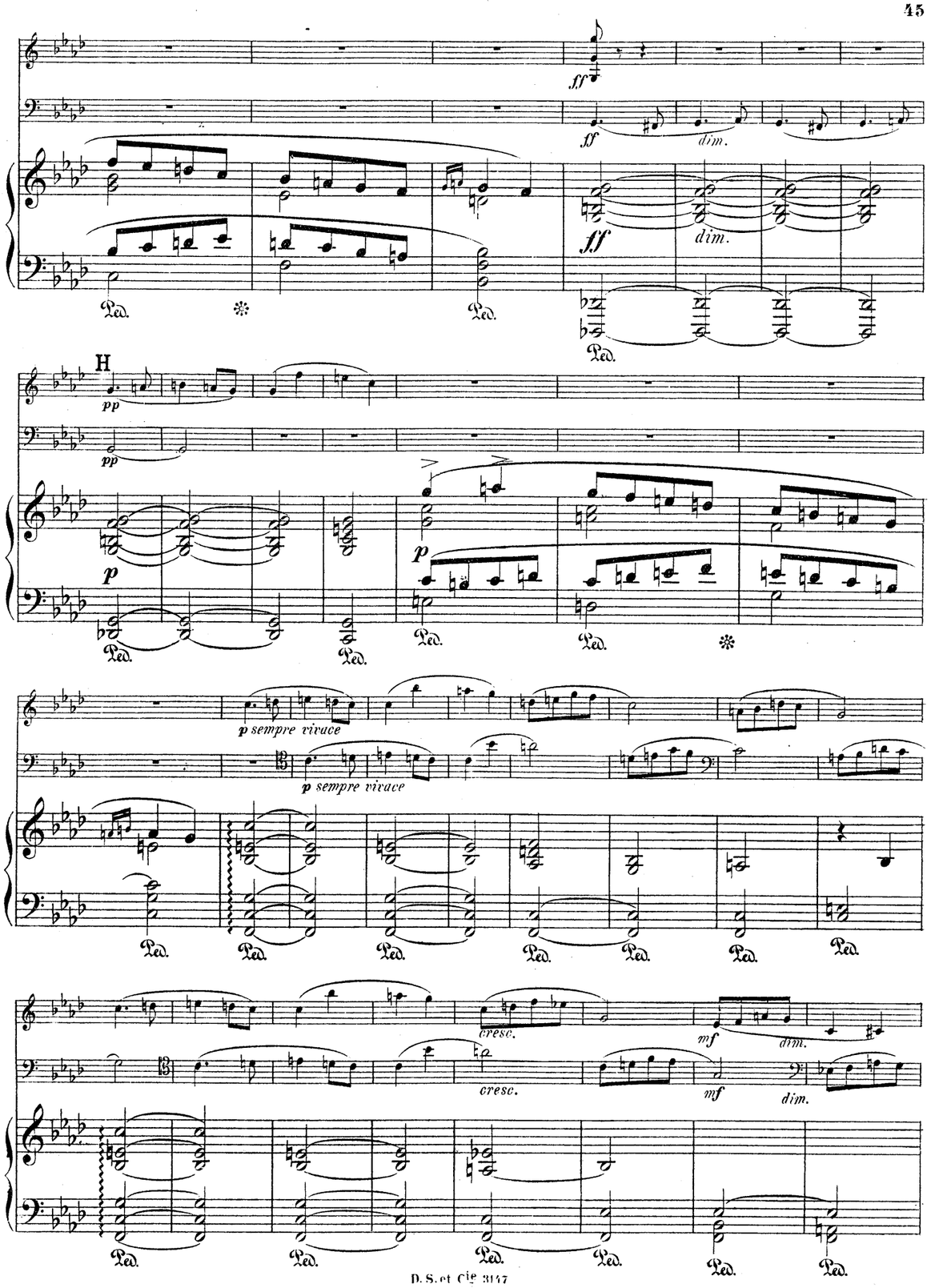
ff
ff
dim.
ff
dim.
H
pp
pp
p
p
p sempre vivace
p sempre vivace
cresc.
cresc.
mf
dim.
mf
dim.

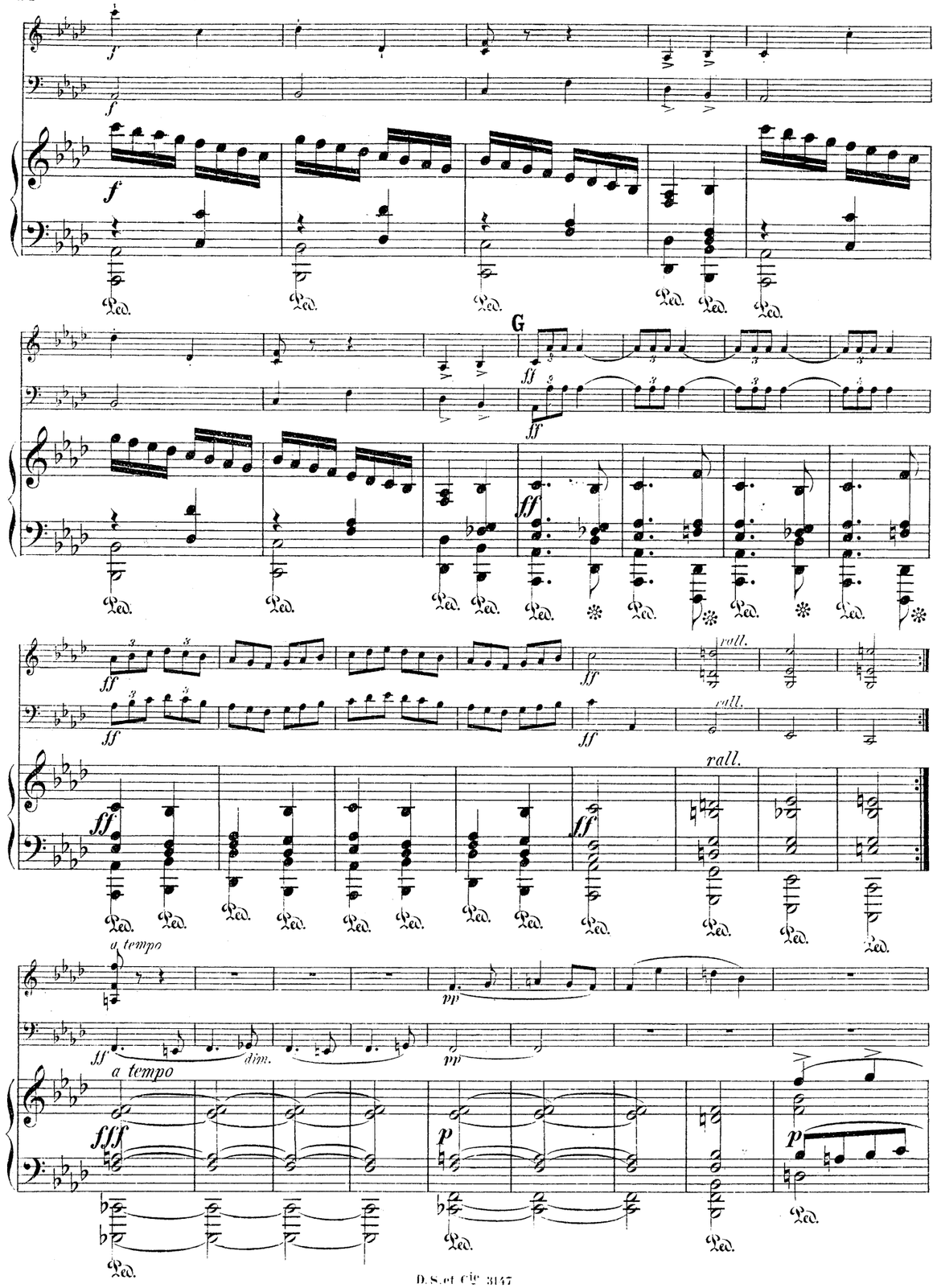
G
rall.
a tempo
dim.
a tempo

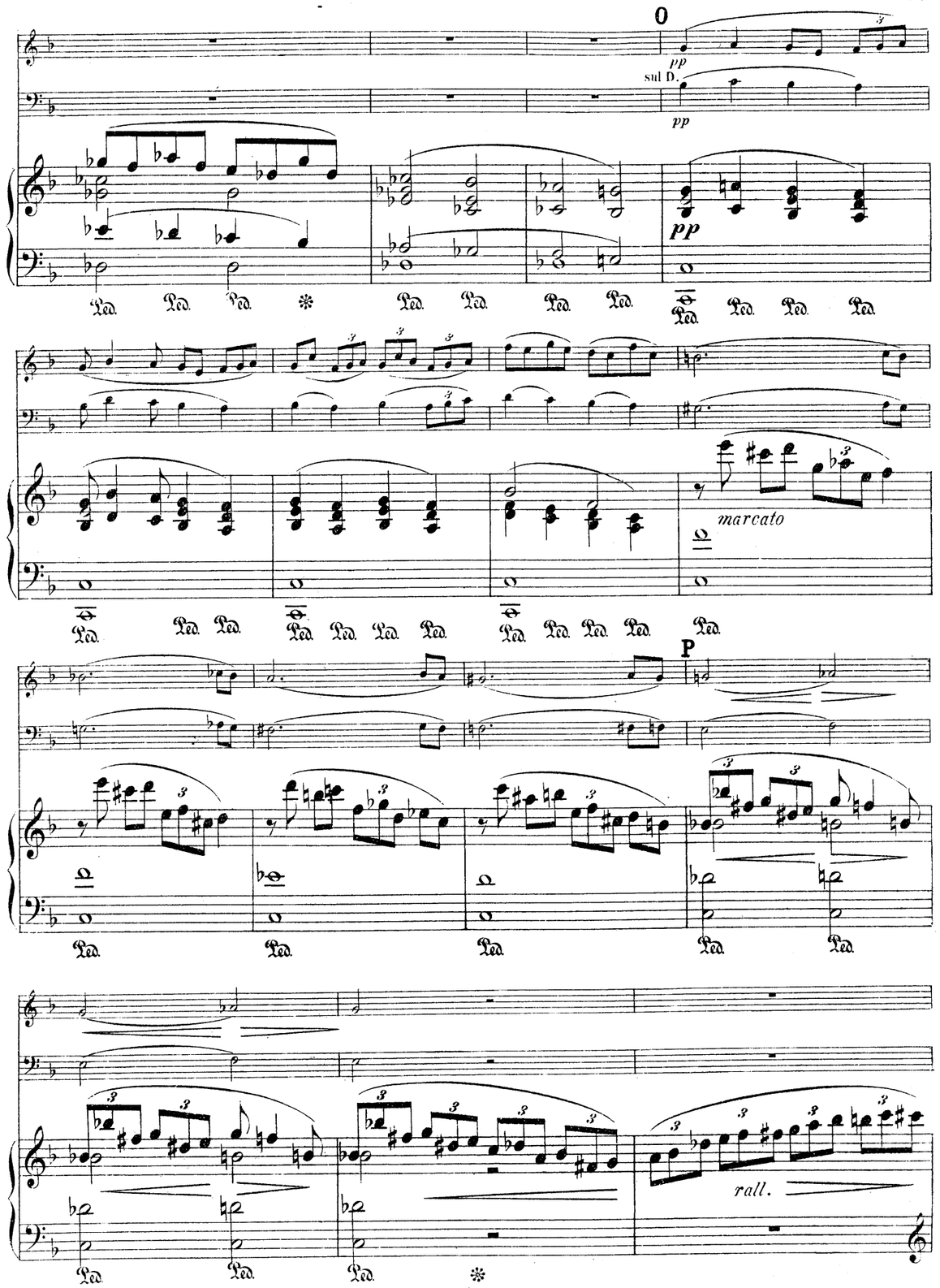
O
sul D.
marcato
P
rall.

a tempo
pizz.

pp a tempo

cresc.

mf

dim.

p

dim.

p

pp

m. d.

cresc.

mf

dim.

rall.

R

a tempo

p

m. g.

m. d.

p a tempo

pp

pp

F

cresc.

mf

S

T

T

D

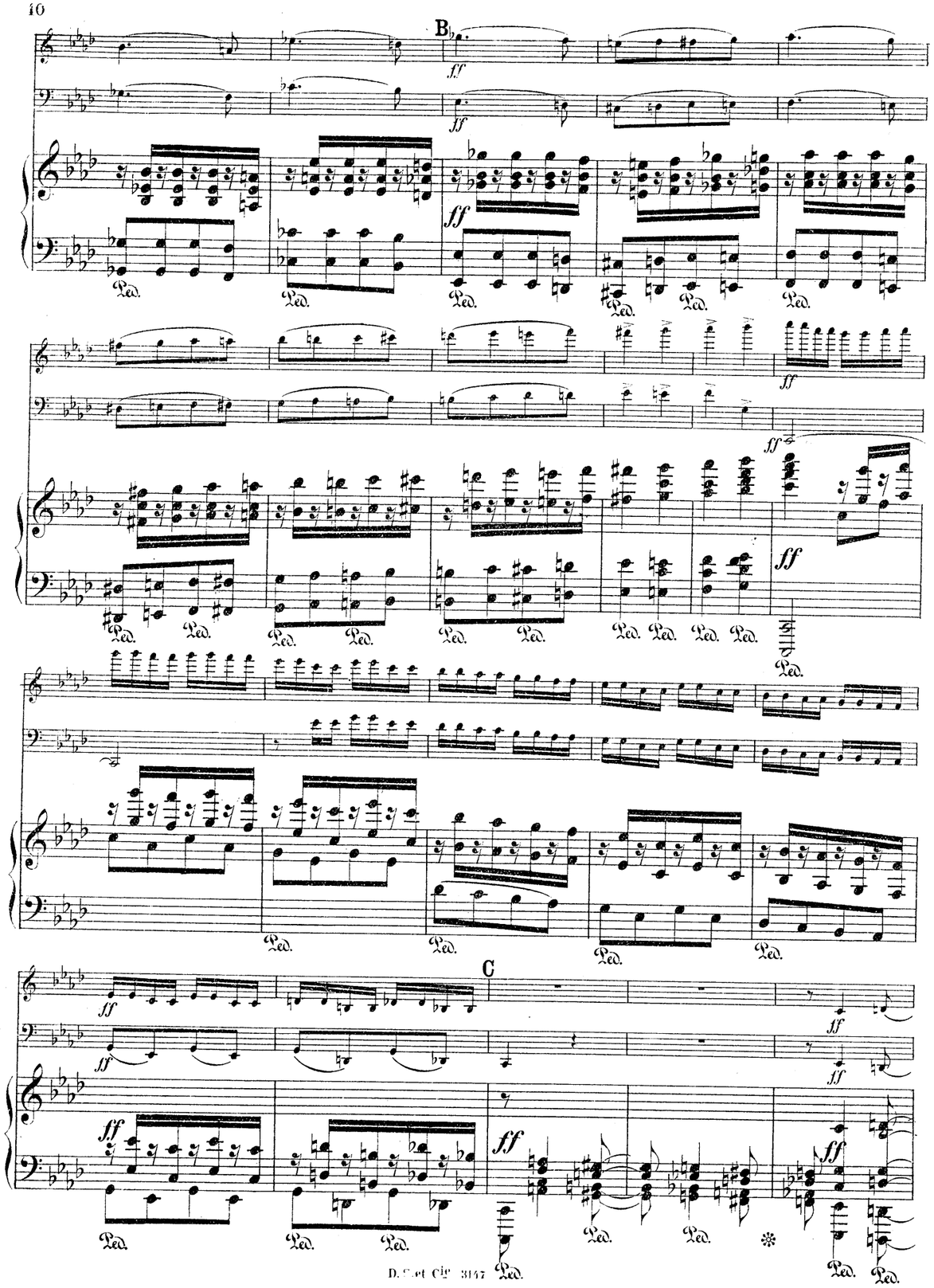
B
C
ff
Ped.

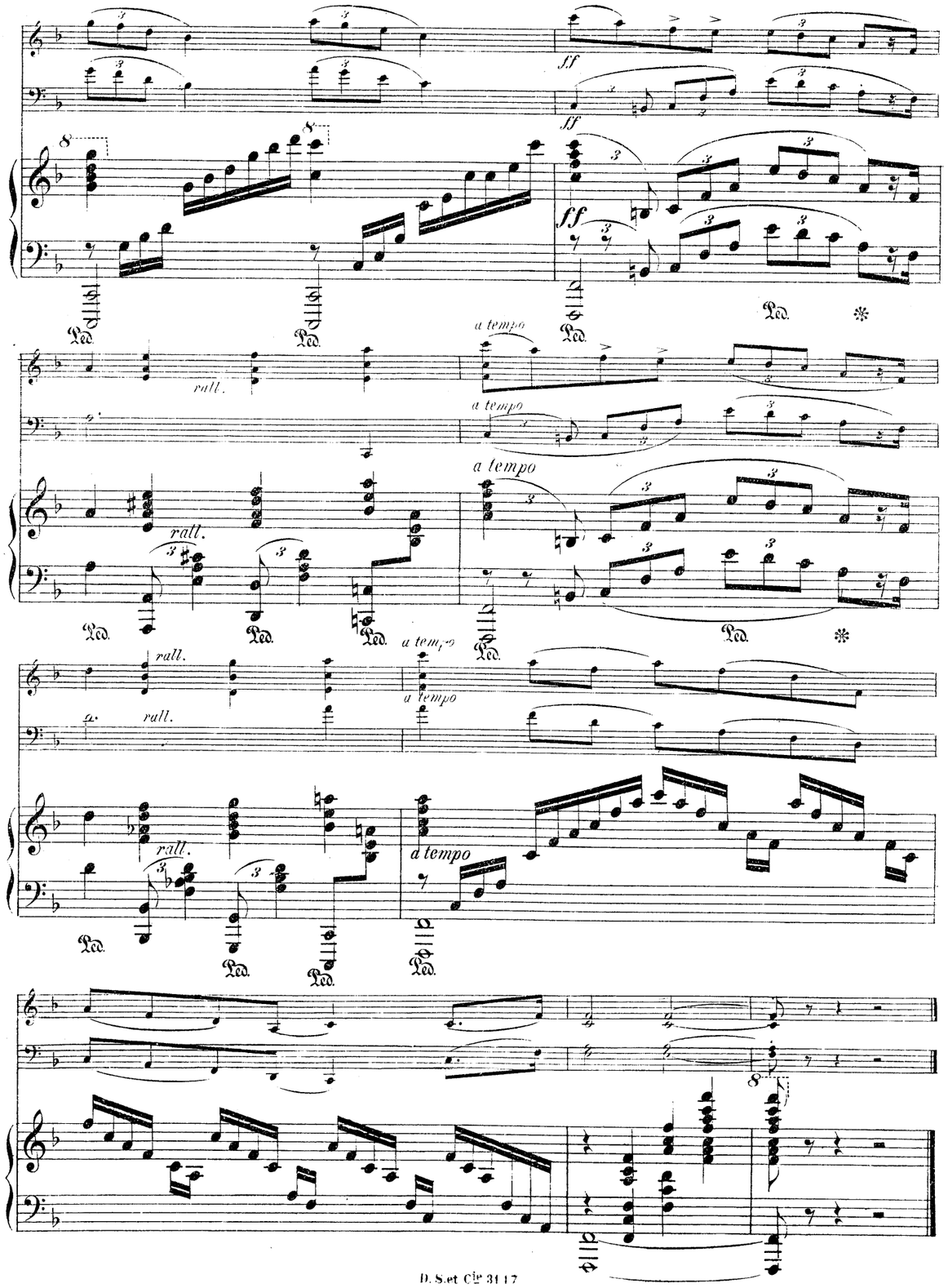
ff
rall.
a tempo
Ped.

II.

Adagio.

Violon.

Violoncello.

PIANO.

Adagio.

p sostenuto

pp

A

cresc. *f* *dim.* *p* *cresc.*

f *dim.* *p* *cresc.*

cresc. *mf* *dim.* *p* *cresc.*

B

sul G.

f *dim.* *p* *mf* *cresc.*

f *dim.* *p* *p* *cresc.*

mf *dim.* *p* *cresc. animato*

cresc. *mf* *f*

cresc. *mf* *f*

cresc. *mf* *f*

p

p

p

A

mf *f*

mf *f*

mf *mf* *f*

f

f

IV.

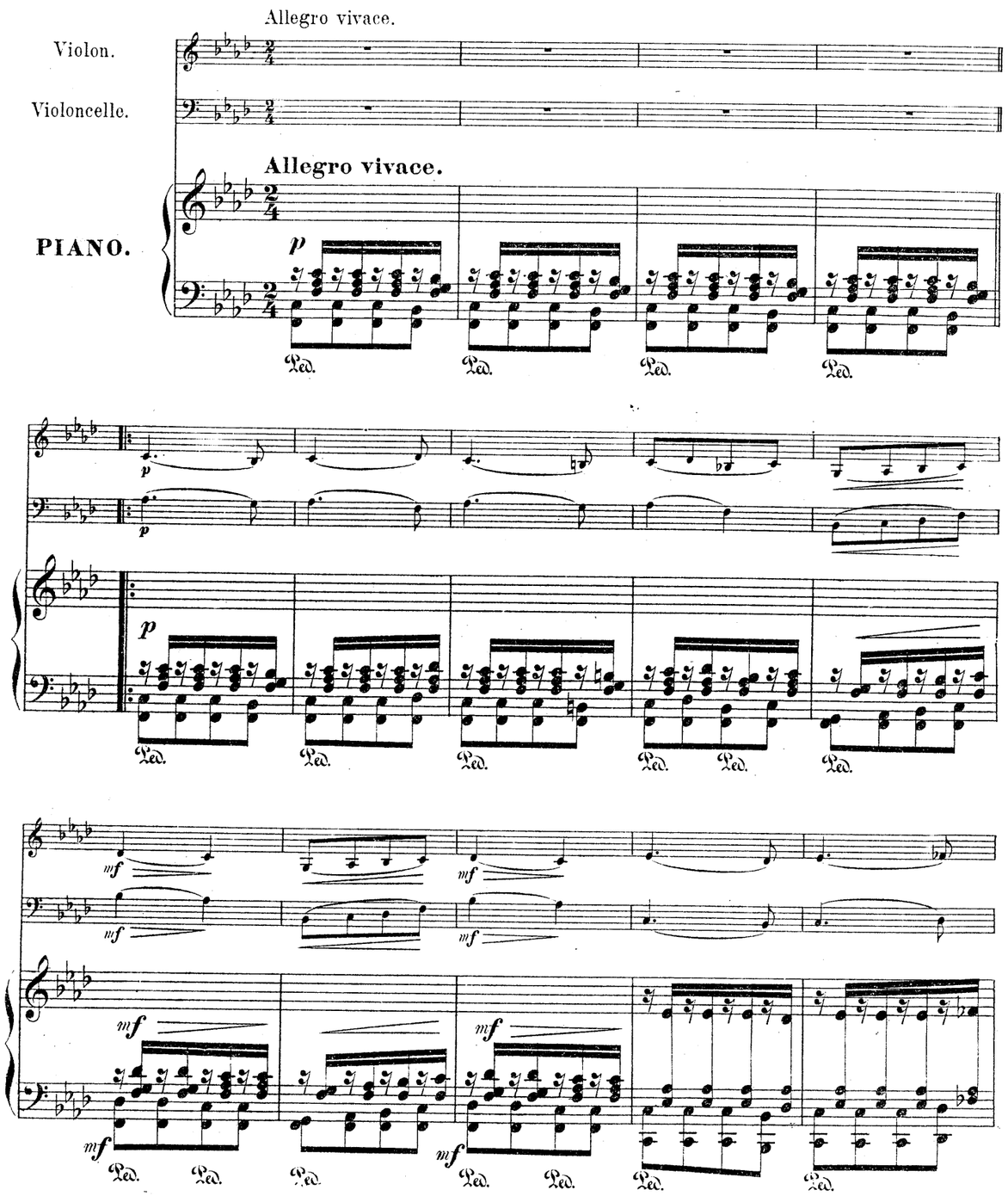
Allegro vivace.
Violon.
Violoncelle.
Allegro vivace.
PIANO.

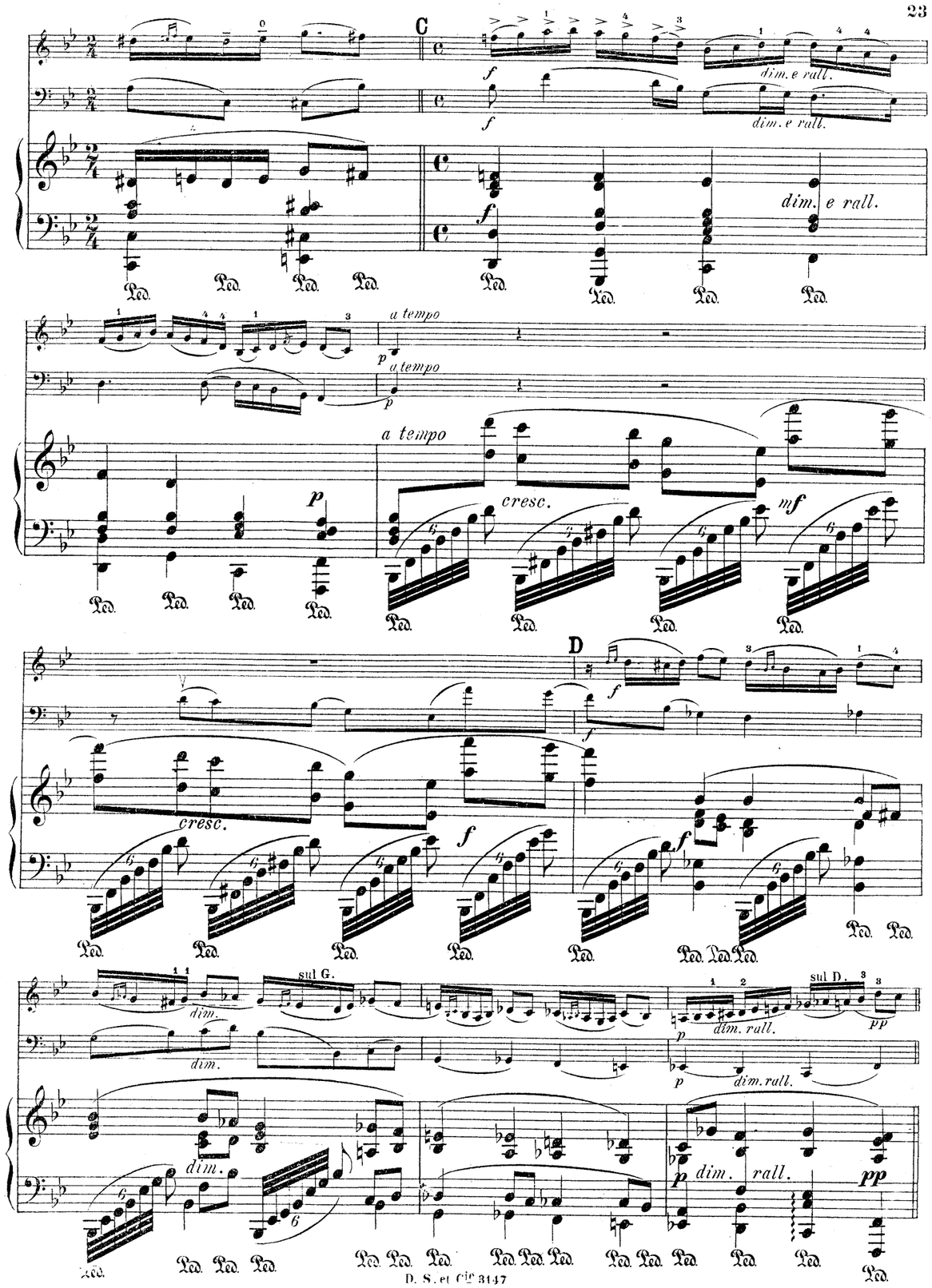
C
dim. e rall.
a tempo
cresc.
D
sul G.
sul D.
dim. rall.

E *un poco più mosso*

un poco più mosso

cresc.

un poco più mosso

cresc.

mf

mf

mf

sul D

f

f

f

F

rall.

f cresc.

ff

rall.

f cresc.

ff

rall.

f cresc.

ff

a tempo

a tempo

ff

ff

a tempo

ff

fff

0

ppp

cresc.

arco

pizz.

arco

f

ppp

ppp

f

dimin.

p

pizz.

p

pizz.

p

pp

N

arco

pp cantando

sf *pp* *sf* *pp*

Ped. ✻ Ped. ✻

pp

sf *pp*

Ped. ✻ Ped. ✻

pizz. *p*

pizz.

arco *pp*

Ped. ✻ Ped. ✻ Ped. ✻

f *p* *f* *p*

Ped. ✻ Ped. ✻

G

ff *dim.* *ff* *dim.* *rall.* *p* *a tempo* *pp* *cantando*

ff *dim.* *rall.* *p* *a tempo*

Ped. Ped. Ped. Ped. Ped. Ped. Ped. ✻ Ped. ✻ Ped. ✻ Ped. ✻ Ped.

H

mf *animato* *cresc.* *animato* *cresc.*

animato *cresc.*

✻ Ped. ✻ Ped. ✻ Ped. ✻ Ped. ✻ Ped. ✻ Ped. Ped. Ped. Ped.

I

ff *dim. e rall.* *p*

ff *dim. e rall.* *p*

Ped. Ped. Ped. Ped. Ped. Ped. Ped. Ped. Ped. Ped.

a tempo

a tempo

a tempo *f*

cresc. *mf* *cresc.* *f*

Ped. Ped. Ped. Ped. Ped. Ped. Ped. Ped. Ped. Ped.

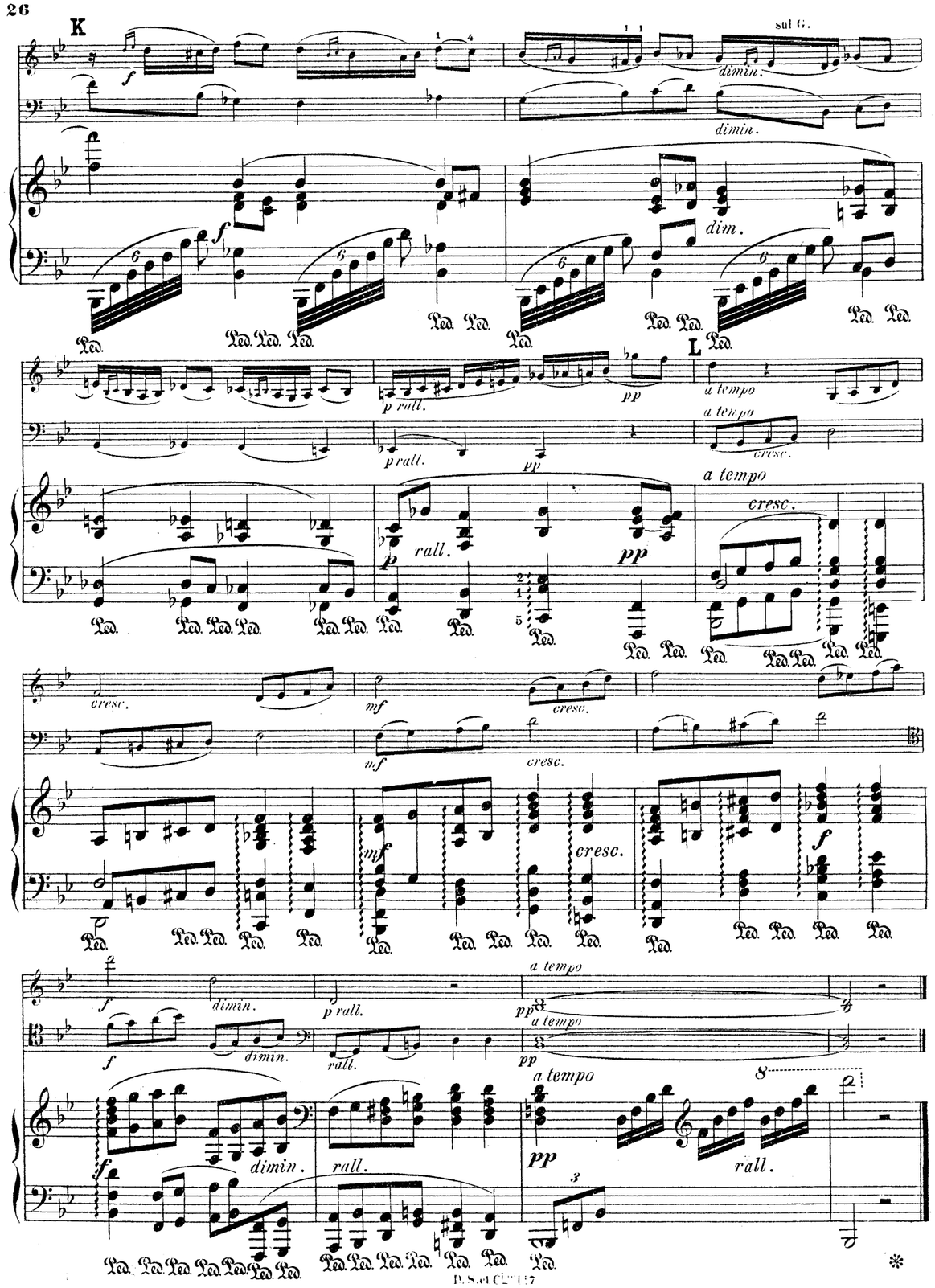
K
sul G.
dimin.
dim.
L
a tempo
p rall.
pp
cresc.
rall.
mf
f
dimin.
rall.
a tempo
pp
rall.

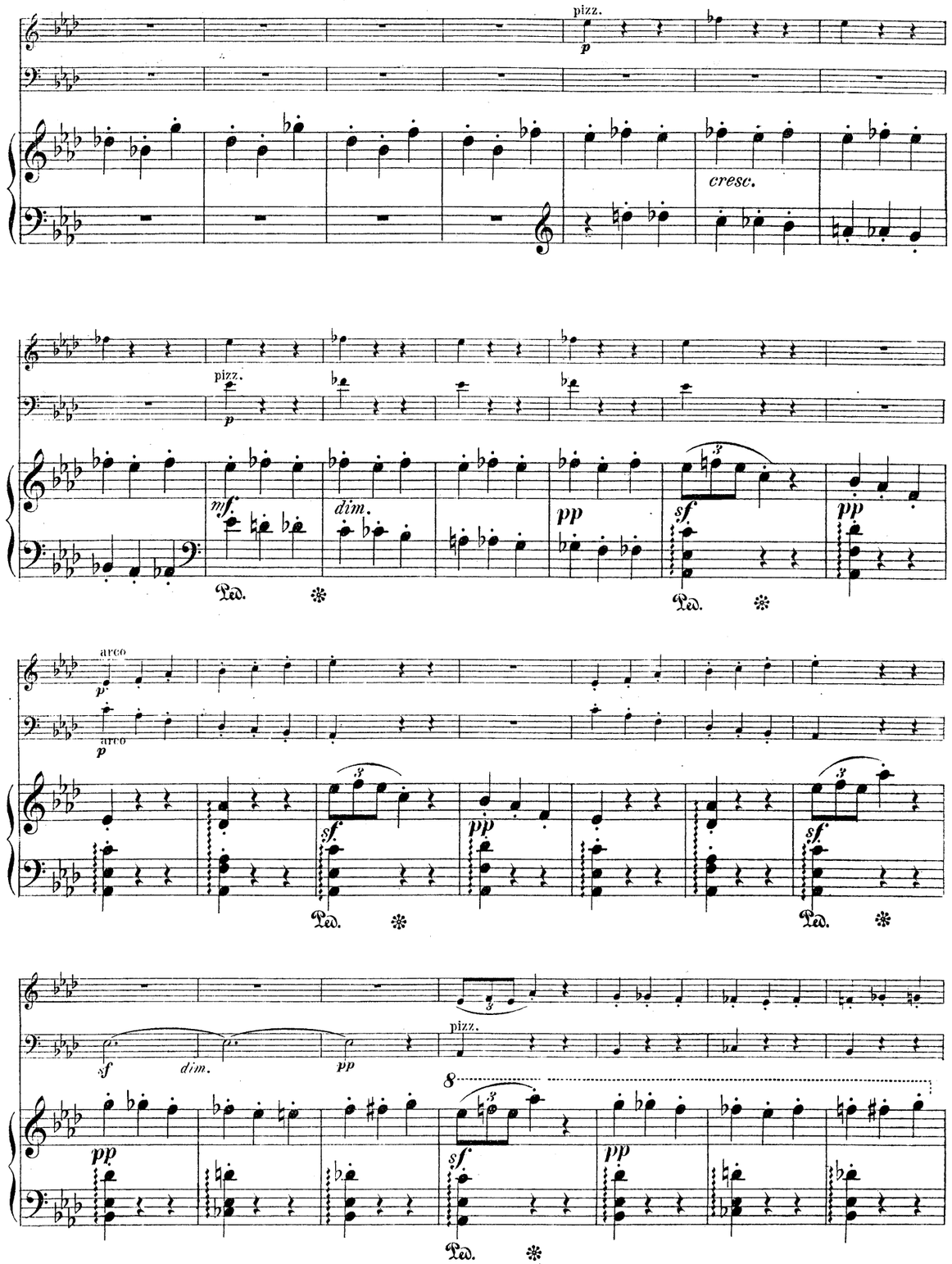
pizz.
p
cresc.
mf
dim.
pp
sf
arco
dim.

L

cresc.

cresc.

f dimin.

p

mf

cresc.

mf

f

Ped. Ped. Ped.

Tempo I.

pp

Tempo I.

p

sf

M

pp

pp

Ped. Ped.

pp

pp

III.

Vivace.

Violon.

Violoncello.

PIANO.

pizz.

f

pizz.

f

Vivace.

f

Senza Ped.

arco

p

arco

p

molto spiccato

sf

pp

sf

pp

Ped.

Ped.

sf dim.

pp

p

pizz.

sf

p

sf

pp

Ped.

Ped.

A

arco

p

sf

pp

sf

pp

Ped.

Ped.

B

pizz.

arco

C

K

dimin.

un poco meno mosso

arco

pp

p

un poco meno mosso

p

Ped. Ped. Ped. ✻

I

p

p

cresc.

Ped. Ped. Ped. ✻ Ped.

mf

f dim.

p

mf

dim.

tr tr tr

pp

mf

sf

p

Ped. Ped. ✻ Ped. Ped.

sf

sf

p

Ped. ✻ f p Ped. Ped. ✻

D

pp

mf

cresc.

pizz.

f

pizz.

f

p

f

f

dim.

p

Ped. ✻

m g

cresc. m g

f

cresc.

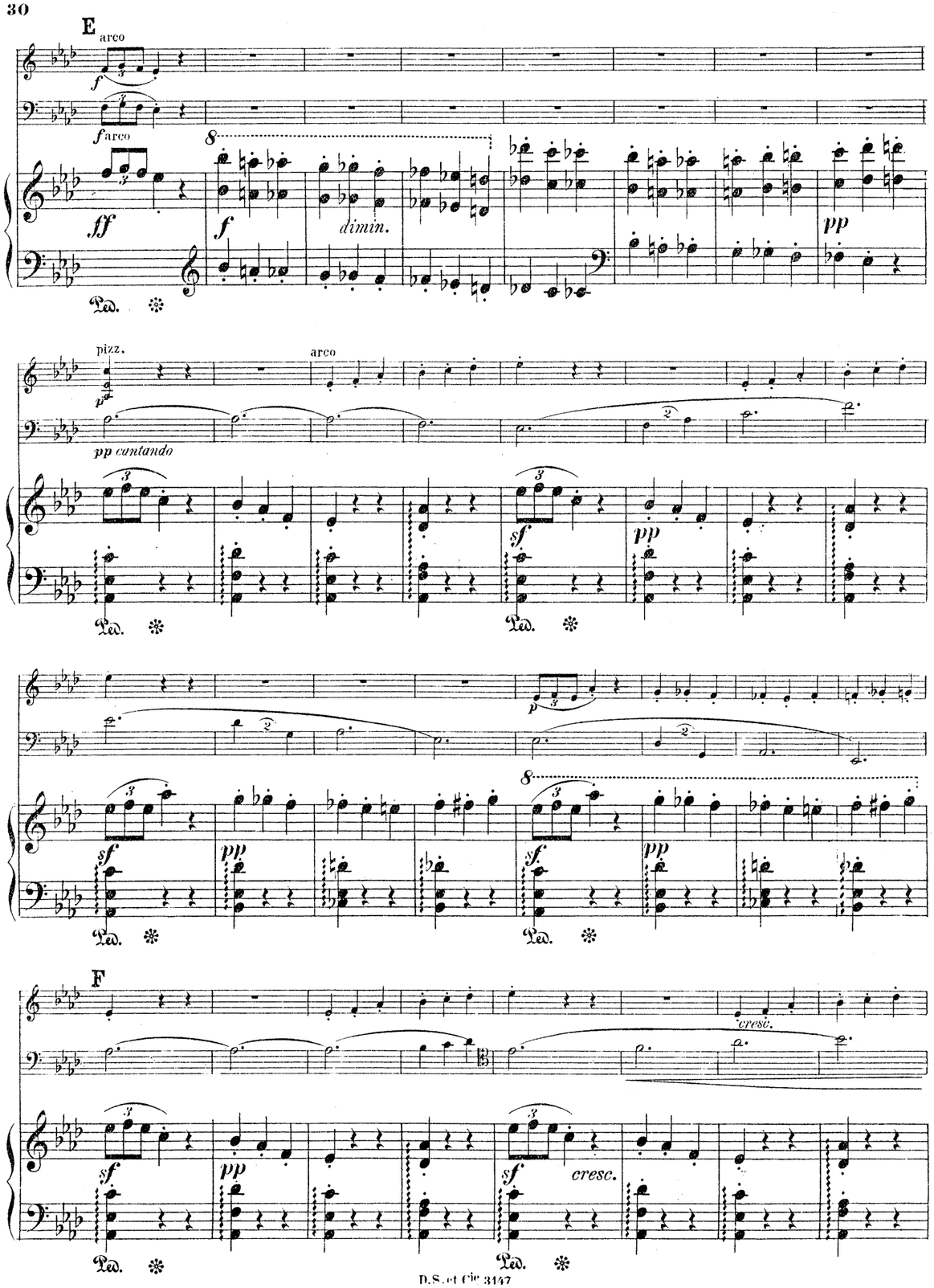
E
arco
f
f arco
ff
f
dimin.
pp
pizz.
arco
pp cantando
sf
pp
F
cresc.
sf
pp
sf
cresc.

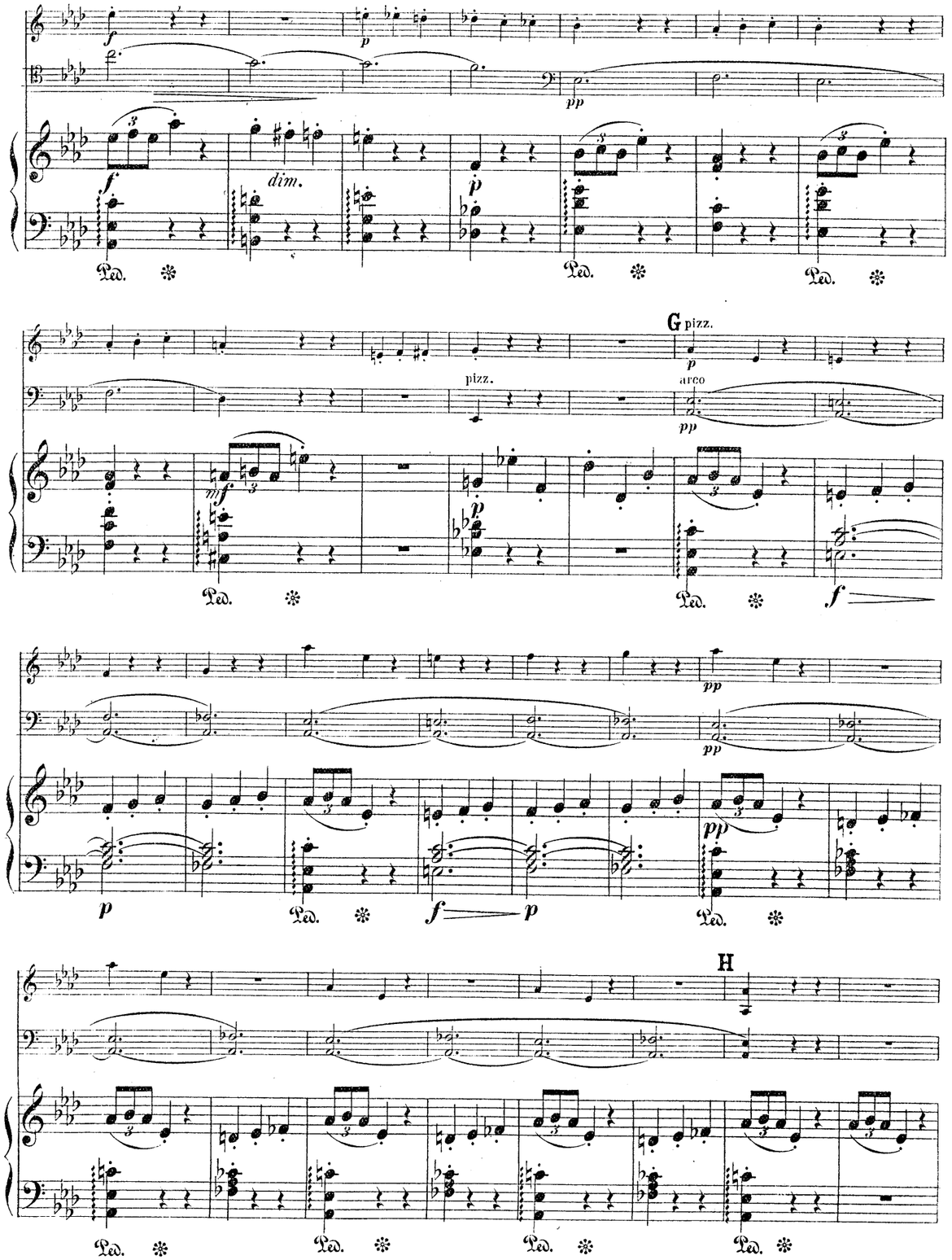
f
p
pp
f
dim.
p
G
pizz.
p
pizz.
arco
pp
mf
p
f
pp
pp
p
f
p
pp
H

MERTON MUSIC

Merton Music is devoted to making rare string chamber music accessible to players at prices which will positively encourage exploration. There are 925 items in the catalogue from 197 composers, most of whose names you will find in the border. Not all are masterpieces but very few deserve the neglect they have endured because their original publishers allowed them to go out of print. All can be posted to you direct from the publisher, Theo Wyatt, in London at the following standard price per page of music, post-free; a fraction of the price of commercial publications:

U.K.	£0.10
U.S.A	$0.20
Germany	€0,20
Holland	€0,20
Australia	A$0.30
Sweden	SEK1.50

The music is supplied in parts ready for the music stand on 100gsm A3 paper in a 160gsm cover. For many of these works separate scores are available.

For a free 24pp. catalog containing an order form and full instructions on how to pay in your own currency contact one of the following:

Australia
Stephanie Hicks, 21 Bally Street, Kelvin Grove, Queensland 4059
Phone: (07) 3352 5576 Fax: (07) 3258 6444
e-mail: hicksatmerton@hotmail.com

Germany
Wolfgang Schreiber, Franz-Schubert-Str. 12/1 69168 Wiesloch
Phone: 06222/385117 Fax: 06222/385119 e-mail: wolfg@ngi.de

Holland
Caroline Bouwman, Hobbemastraat 6''', 1071 ZA Amsterdam Phone: 020 6737943
e-mail: caroline_willem@hotmail.com

Sweden
John Teague, Wivalliusgatan 15, 7tr. 11260 Stockholm Phone: 08-6188486
Fax: 08-6185407 e-mail: john.teague@telia.com

U.S.A.
Meriel Ennik, 811 Seaview Drive, El Cerrito CA 94530 Phone: 510 527 6620
e-mail: mertonusa@yahoo.com

U.K.
Theo Wyatt, 8 Wilton Grove, London SW19 3QX Phone/Fax: 020 8540 2708
e-mail: mertonmusic@argonet.co.uk

(Prices current 2005)

MERTON MUSIC

GODARD

Piano Trio No.2 in F
Op. 72

VIOLIN

Merton Music
8 Wilton Grove
London SW19 3QX England
Phone/Fax: 020 8540 2708 (+44 20 8540 2708)
e-mail: mertonmusic@argonet.co.uk

3775

2me TRIO.

I.

VIOLON.

Allegro moderato.

Benjamin Godard, Op. 72.

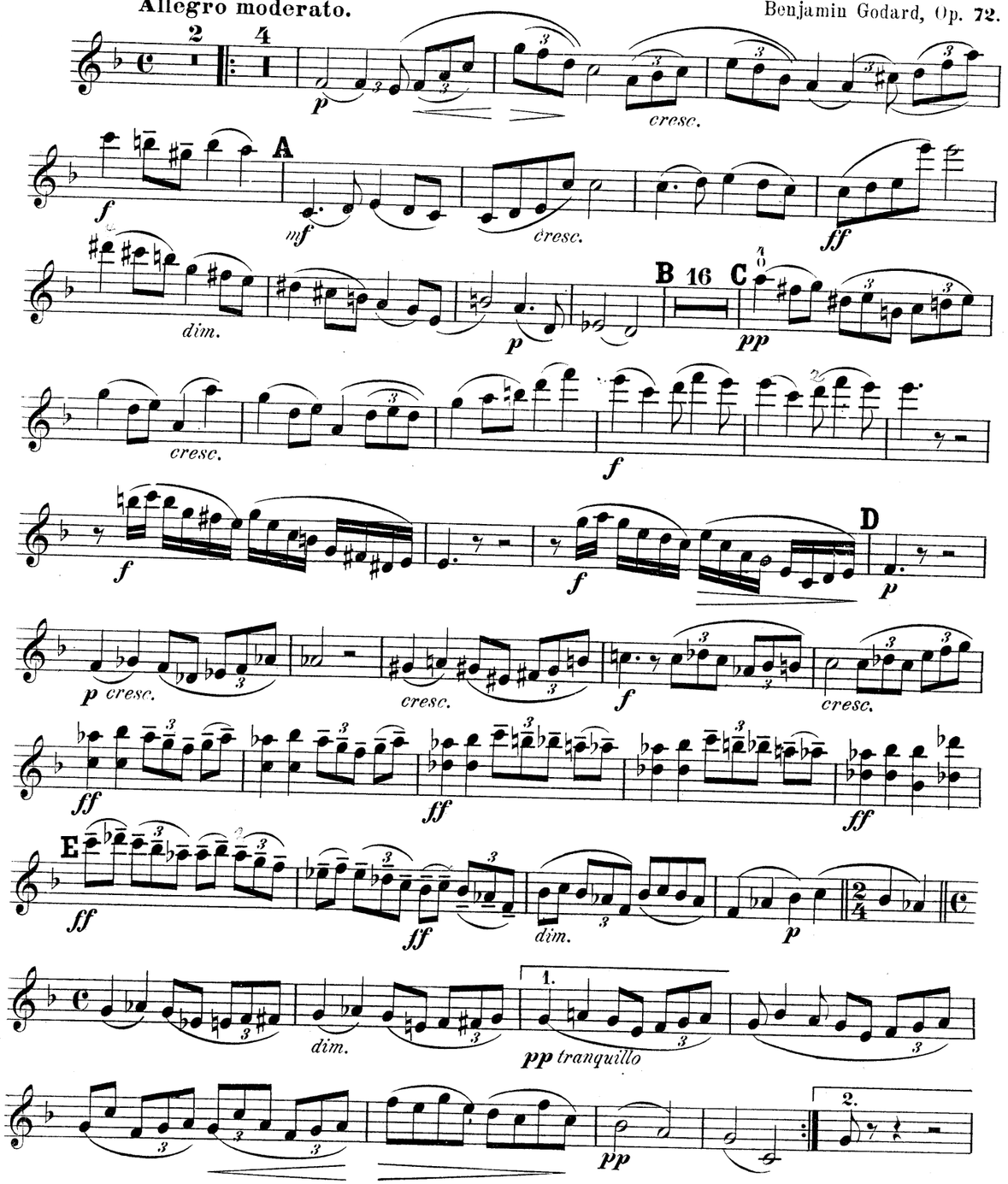

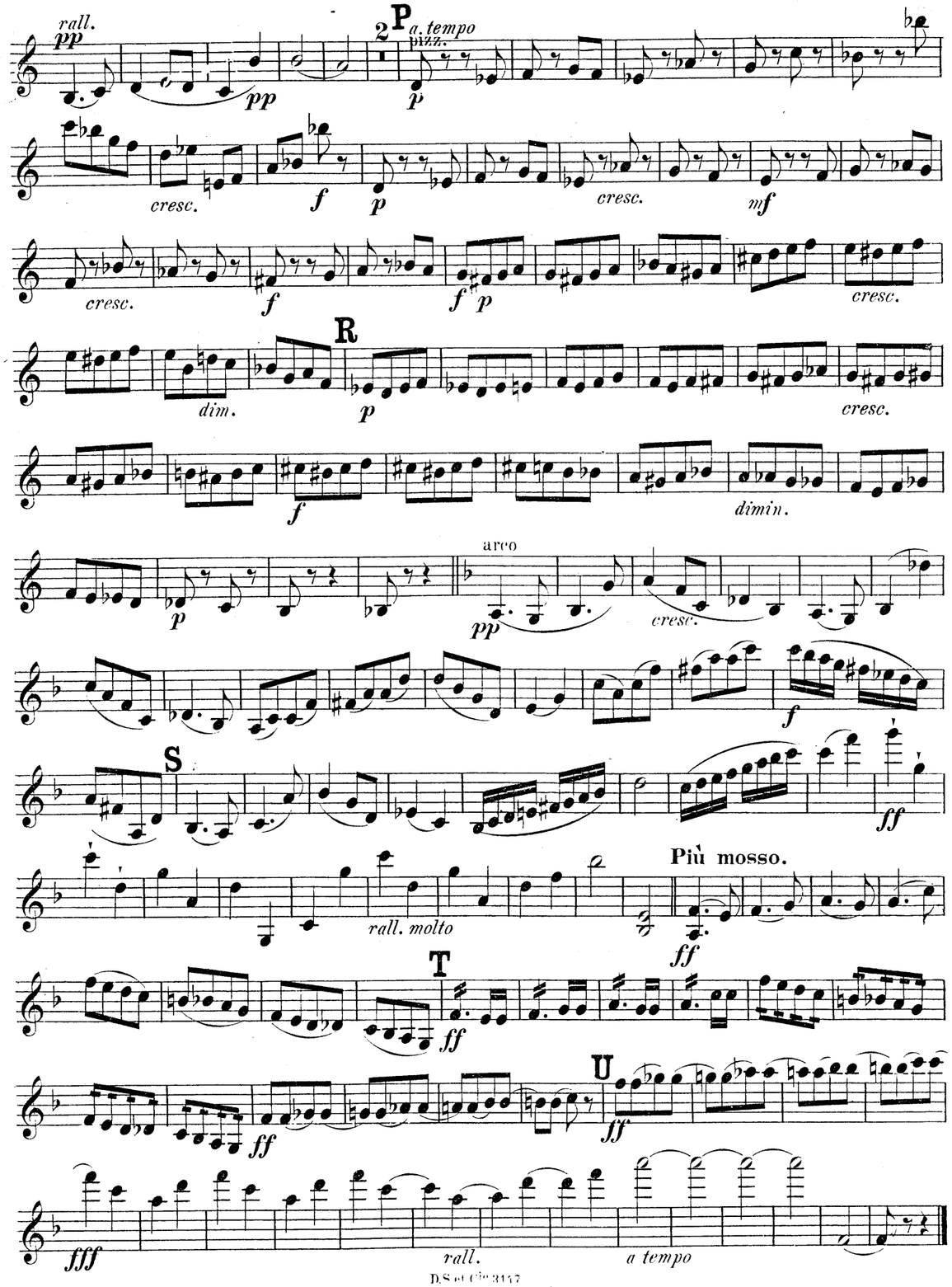

1 1
f *p*
mf *p* arco *pp* *poco a*
poco cresc. *sempre cresc.* *ff*
2
ff *rall.*
a tempo
ff *ff*
M
ff
ff *ff*
N
ff
pp
1 2 3 4 5 6 7 8 9 10 11 12 O 1
pp
sul G.
p 7 13 Piano
Piano
p 11 *pp*

F
p *cresc.* *f* *f* *cresc.* *ff* *pp*
G 1
pp
H
pp sempre *cresc.*
ff *cresc.*
I
dim. *p* *fpp* *cresc.*
4 K
mf *cresc.* *fpp* *cresc.* *ff*
dim. *p*
L
pp *sempre pp*
ppp *cresc.*
cresc.
mf *f*
M
ff *ff*
1
ff

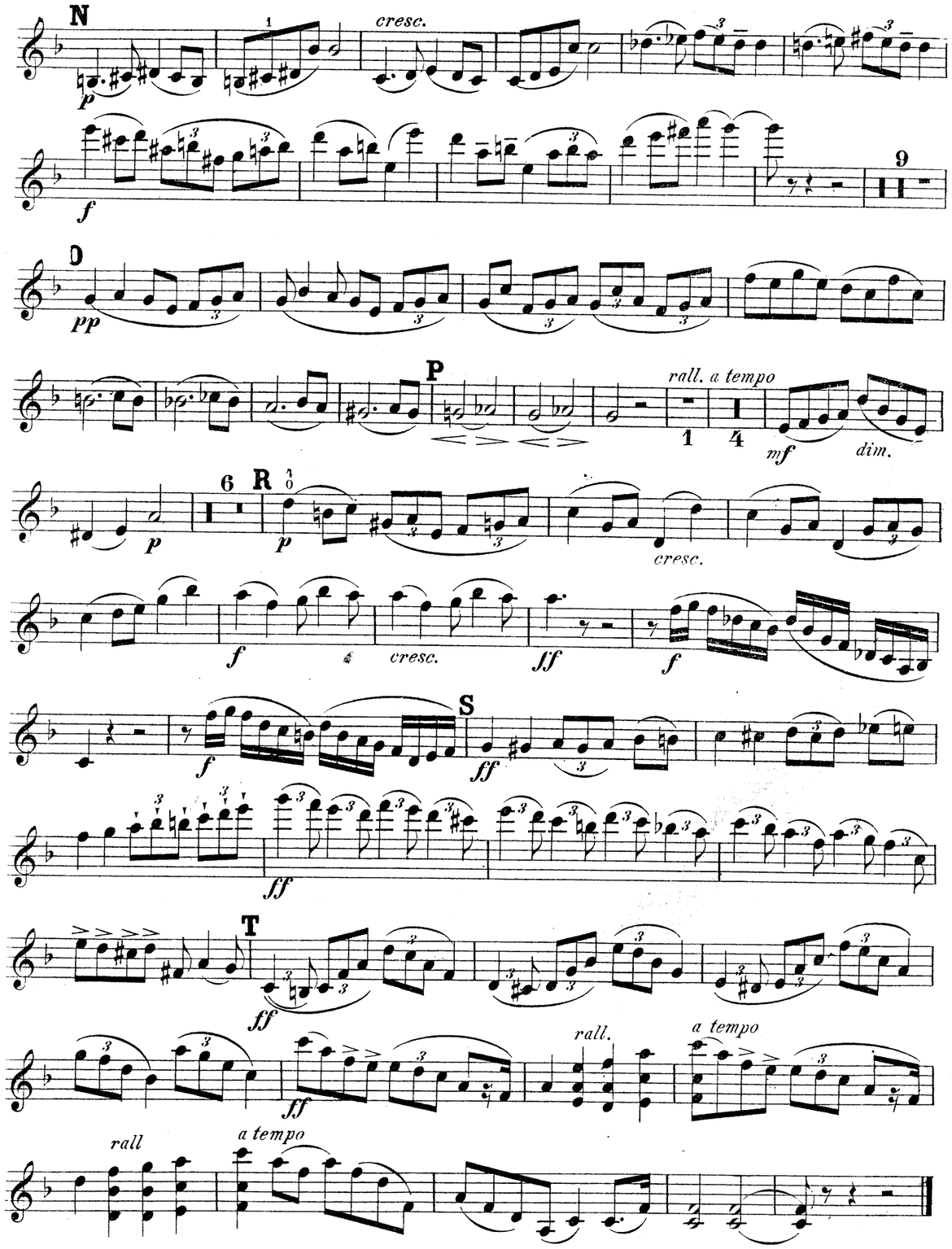
N
cresc.
p
f
9
O
pp
P
rall. a tempo
mf
dim.
6
R
p
cresc.
f
cresc.
ff
f
S
f
ff
ff
T
ff
ff
rall.
a tempo
rall
a tempo

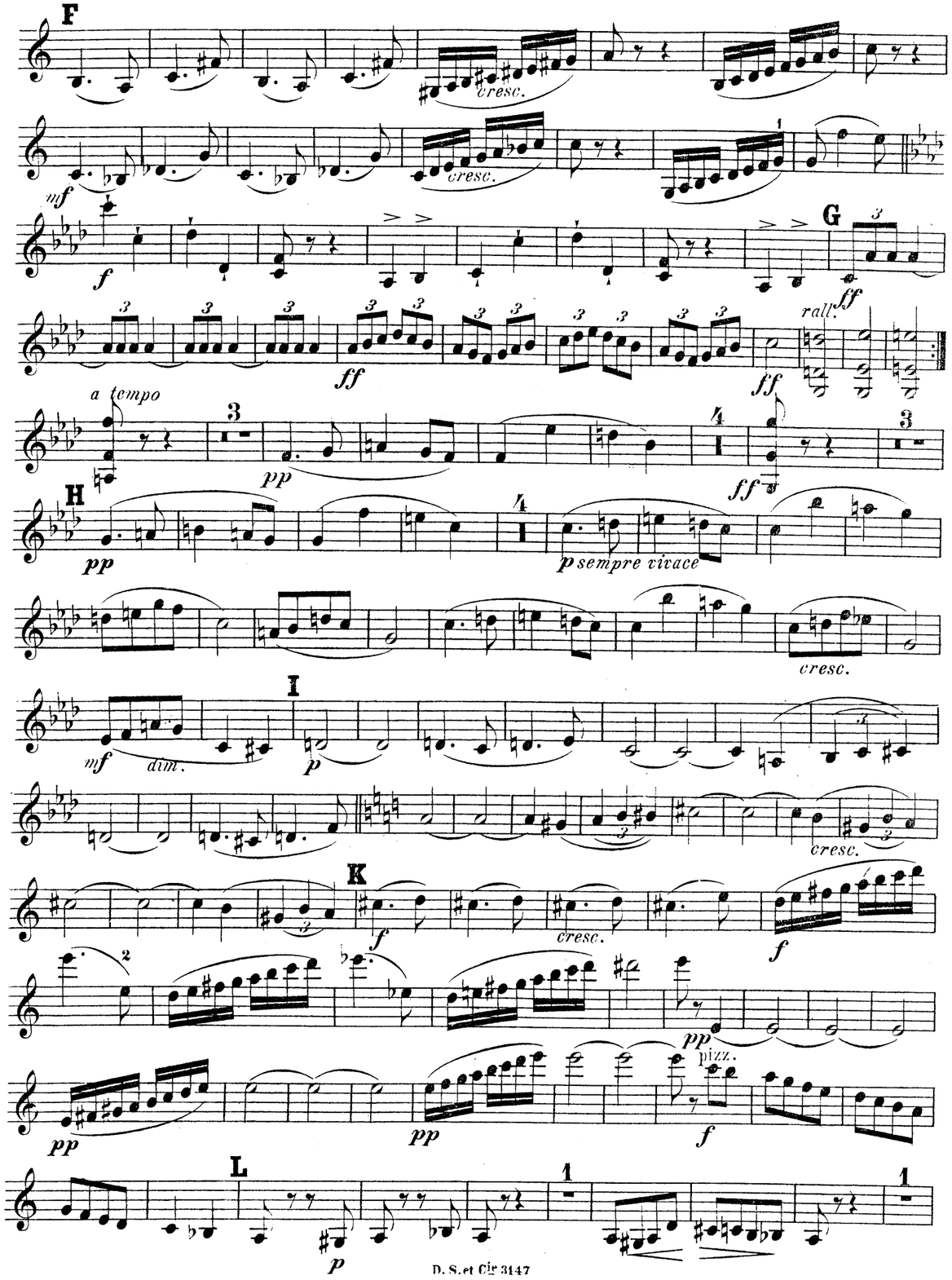
F
cresc.
mf
cresc.
f
G
ff
ff
rall.
ff
a tempo
pp
ff
H
pp
p sempre vivace
cresc.
mf
dim.
I
p
cresc.
K
f
cresc.
f
pp
pp
pp
pizz.
f
L
p

VIOLON.

IV.

Allegro vivace.

VIOLON.

II.

Adagio.

VIOLON.

III.

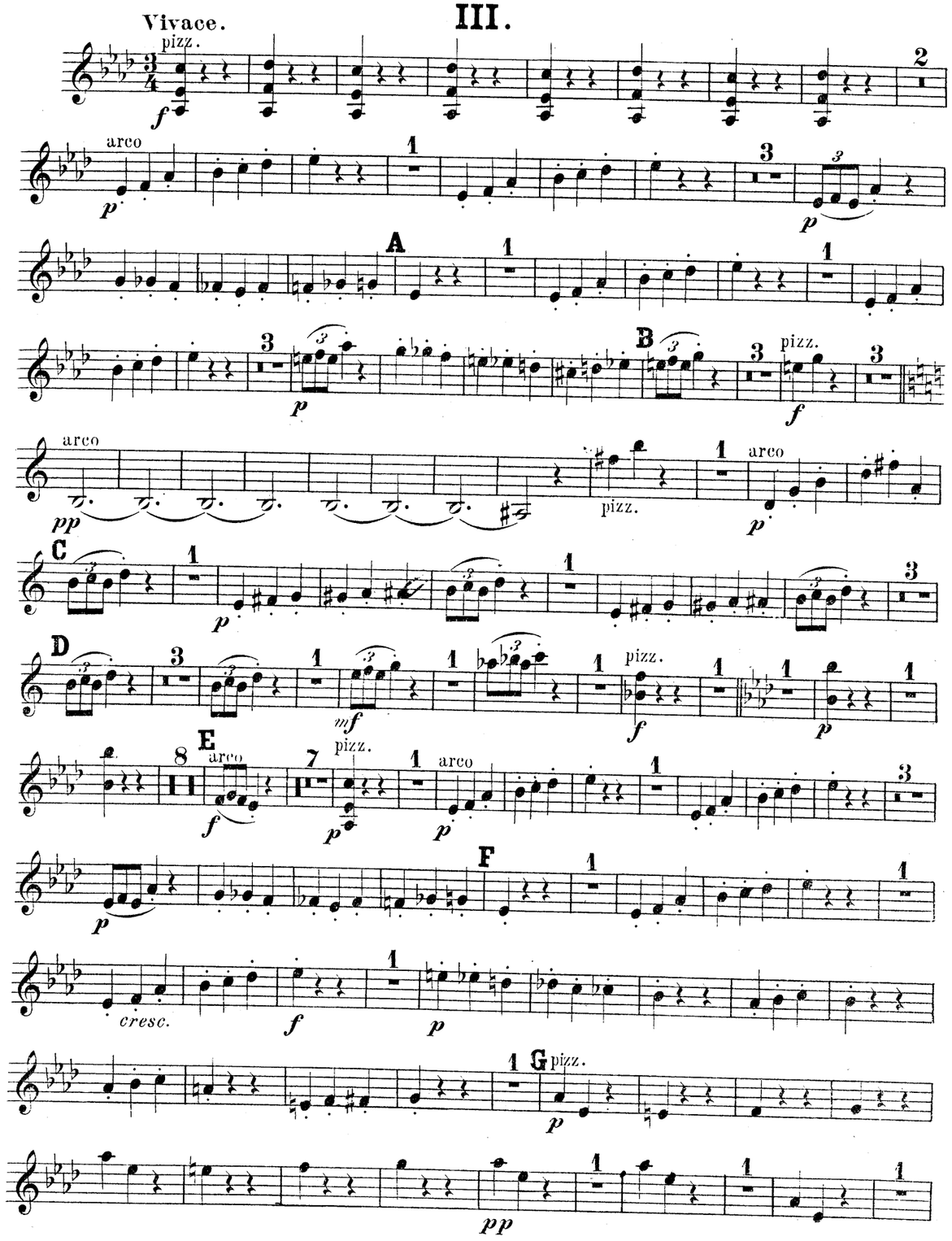

VIOLON.

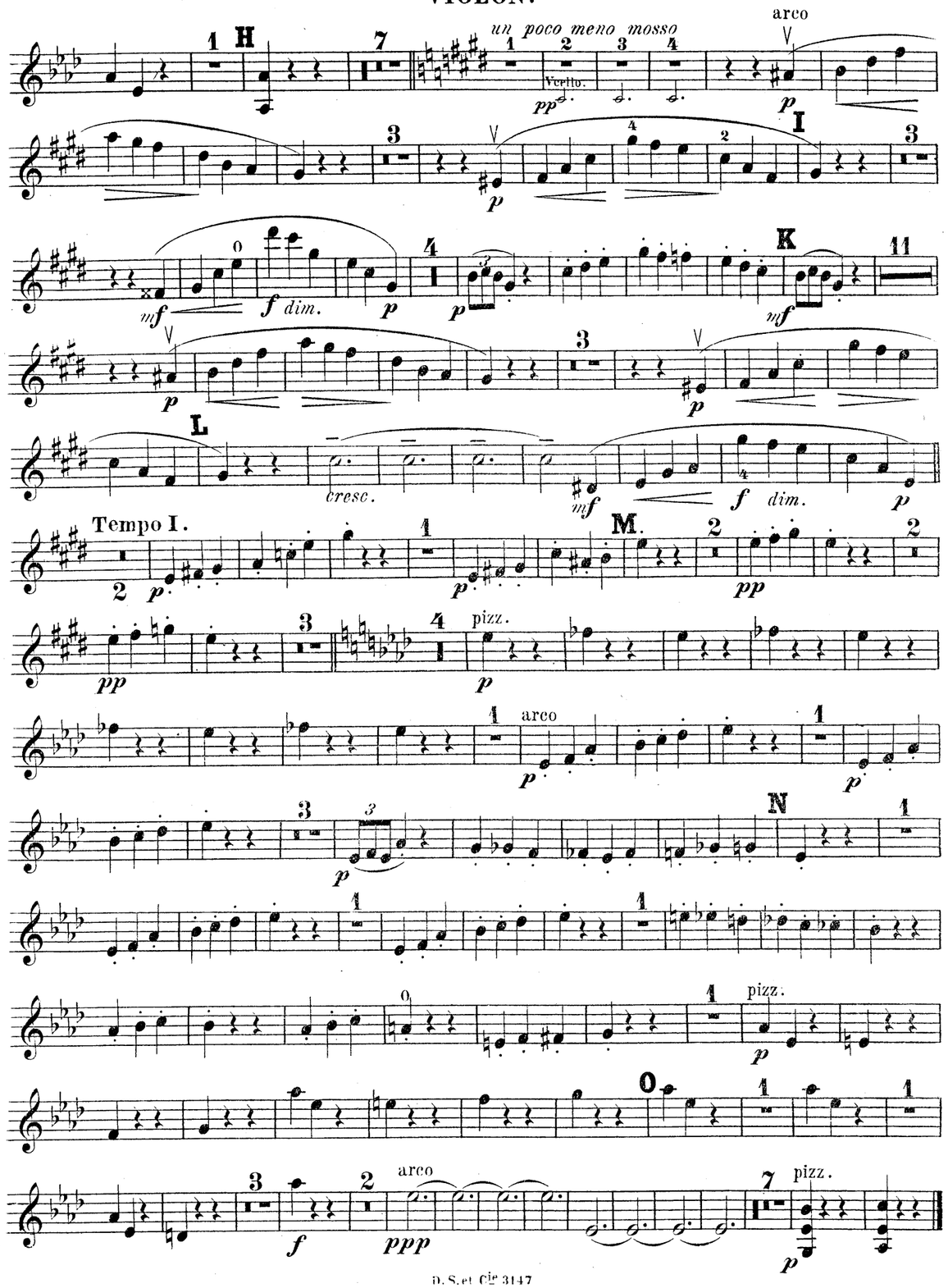

GodardGoldmarkGouvyGrädenerGrieyGrillGrützmacherHalmHänsellHaydnHeidrichHennessyHepworthHéritte-ViardotHermannHermannHerzogenbergHeubn
RüferSauzaySchaffnerScharwenkaSchmittScholzSchubertHSconfrinoShieldSimonettiSokolovSpeyerSpindlerSpohrStamitzStanfordStatkowskiSten
erHillerHoffmeisterHofstetterHofmannHohlfeldHummelHurlstoneHüttenbrennerIadossohnJansaJensenJentschJ
ammarStephensStrebenSvendsenTanéievTaubertThiérioTherrThomasTnullieUdbyeVanhalVierneVierlhustVierling
TeraboekKielKirchnerKlughardtKopylovKörteKrehlKretschmannKreutzerKrommerKrugKudelskiKuhnaLachner

MERTON MUSIC

Merton Music is devoted to making rare string chamber music accessible to players at prices which will positively encourage exploration. There are 925 items in the catalogue from 197 composers, most of whose names you will find in the border. Not all are masterpieces but very few deserve the neglect they have endured because their original publishers allowed them to go out of print. All can be posted to you direct from the publisher, Theo Wyatt, in London at the following standard price per page of music, post-free; a fraction of the price of commercial publications:

U.K.	£0.10
U.S.A	$0.20
Germany	€0,20
Holland	€0,20
Australia	A$0.30
Sweden	SEK1.50

The music is supplied in parts ready for the music stand on 100gsm A3 paper in a 160gsm cover. For many of these works separate scores are available.

For a free 24pp. catalog containing an order form and full instructions on how to pay in your own currency contact one of the following:

Australia
Stephanie Hicks, 21 Bally Street, Kelvin Grove, Queensland 4059
Phone: (07) 3352 5576 Fax: (07) 3258 6444
e-mail: hicksatmerton@hotmail.com

Germany
Wolfgang Schreiber, Franz-Schubert-Str. 12/1 69168 Wiesloch
Phone: 06222/385117 Fax: 06222/385119 e-mail: wolfg@ngi.de

Holland
Caroline Bouwman, Hobbemastraat 6''', 1071 ZA Amsterdam Phone: 020 6737943
e-mail: caroline_willem@hotmail.com

Sweden
John Teague, Wivalliusgatan 15, 7tr. 11260 Stockholm Phone: 08-6188486
Fax: 08-6185407 e-mail: john.teague@telia.com

U.S.A.
Meriel Ennik, 811 Seaview Drive, El Cerrito CA 94530 Phone: 510 527 6620
e-mail: mertonusa@yahoo.com

U.K.
Theo Wyatt, 8 Wilton Grove, London SW19 3QX Phone/Fax: 020 8540 2708
e-mail: mertonmusic@argonet.co.uk

(Prices current 2005)

BreamBurgerBuonnicontiCartaCharlierCrawfordDavidsonDressekerEllertonErnstFascaFiňFilchnerFinkFrenchGadeGansGebelGernsheim
NovacekOlandaOnslowOrrellaraOuseleyParryPergamentPiatti-RichterRiemenschneiderReissRheinbergerReussRheinbergerRichterRimskyKorsakovRodeRombergRosenhainRubinstein
ReinagleReinecke
ulLebeskindLindbladLindpaintnerLitolffLullingLuxMacfarrenMallingMannsMaysederMicholaqueJoMoniuszkolvanhalVanhallVoelkyWolfeffFreiBrahmsbch
AlquenAmbrosioArensky'AspmayerAuliffarguelfarnellowgarnettBazzinibendallBennettBergerBertiniBlasiusch offBlumenthalBoehmBoisdeffBrahmsbch

MERTON MUSIC

GODARD

Piano Trio No.2 in F
Op. 72

VIOLONCELLO

Merton Music
8 Wilton Grove
London SW19 3QX England
Phone/Fax: 020 8540 2708 (+44 20 8540 2708)
e-mail: mertonmusic@argonet.co.uk

3775

2me TRIO.

I.

VIOLONCELLE.

Allegro moderato. Benjamin Godard, Op. 72.

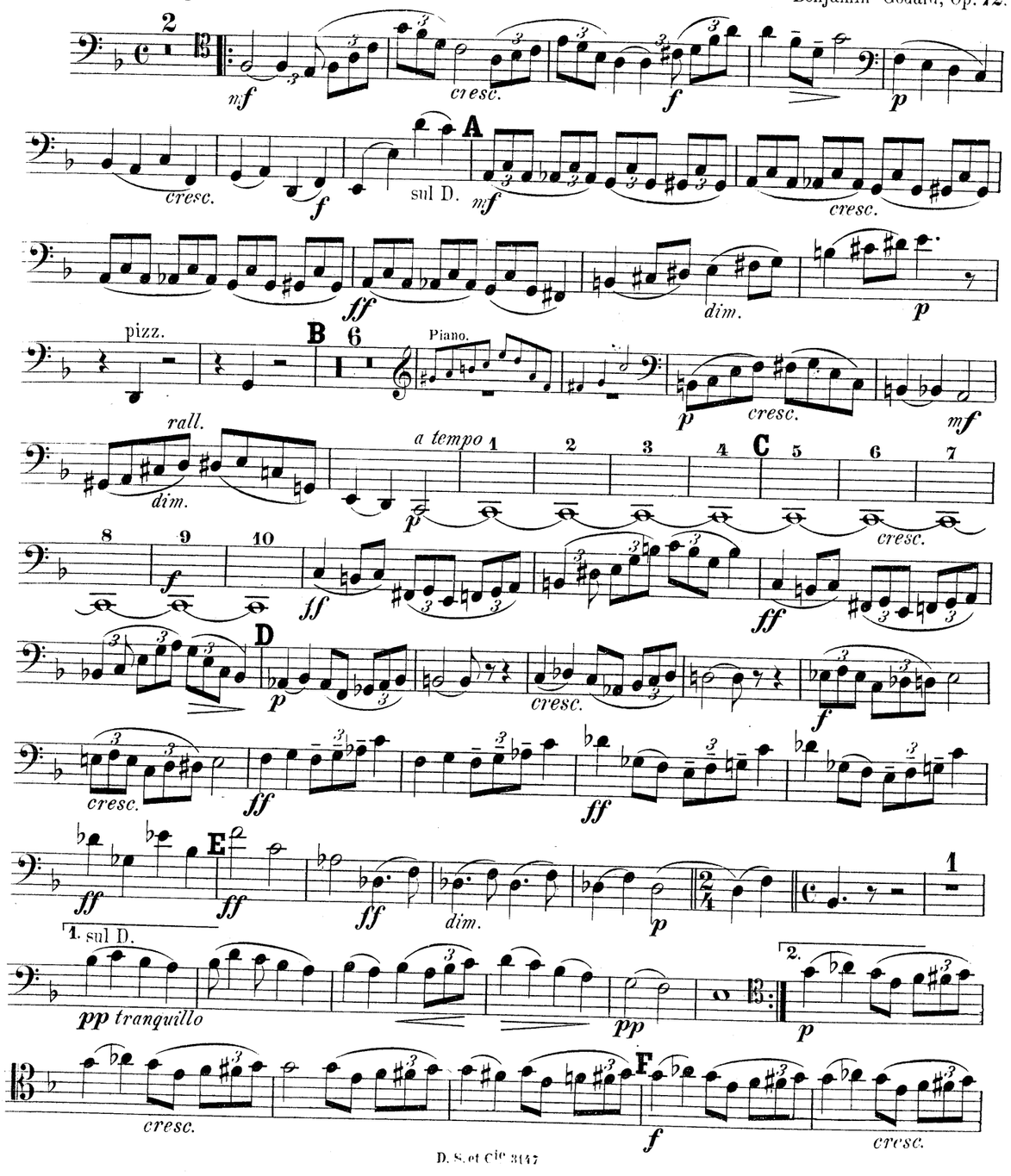

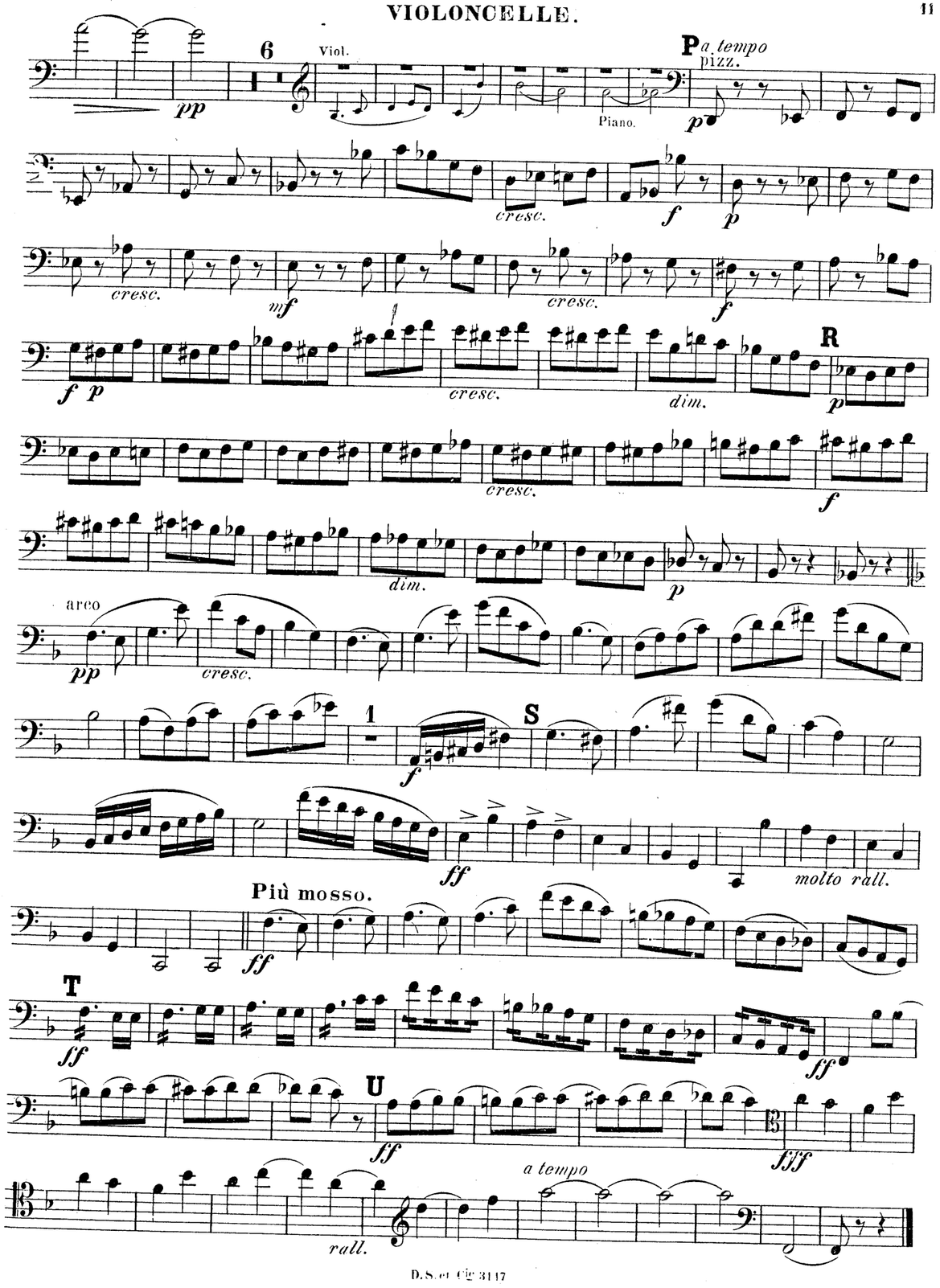

VIOLONCELLE.

f 1 *p* *mf* *f*

arco *pp*

poco a poco cresc. *sempre cresc.*

ff

a tempo

ff *rall.* *ff*

ff

M *ff*

ff

N *ff*

pp

1 2 3 4 5 6 7 8 *pp*

9 10 11 12 0 9 sul D. *p*

16 5 Piano. *p*

VIOLONCELLE.

ff 4 G *mf*

1 2 3 4 5 6 7 8 *dim.* *pp sempre*

9 10 11 12 H *cresc.* *f* *ff*

dim. I *p* *cresc.*

f pp *cresc.* *mf* *cresc.*

f pp *cresc.* *f appassionato* *cresc.*

K *ff*

dim. *p* *pp* *pp sempre*

L *ppp* *cresc.*

f *ff*

M *ff*

1

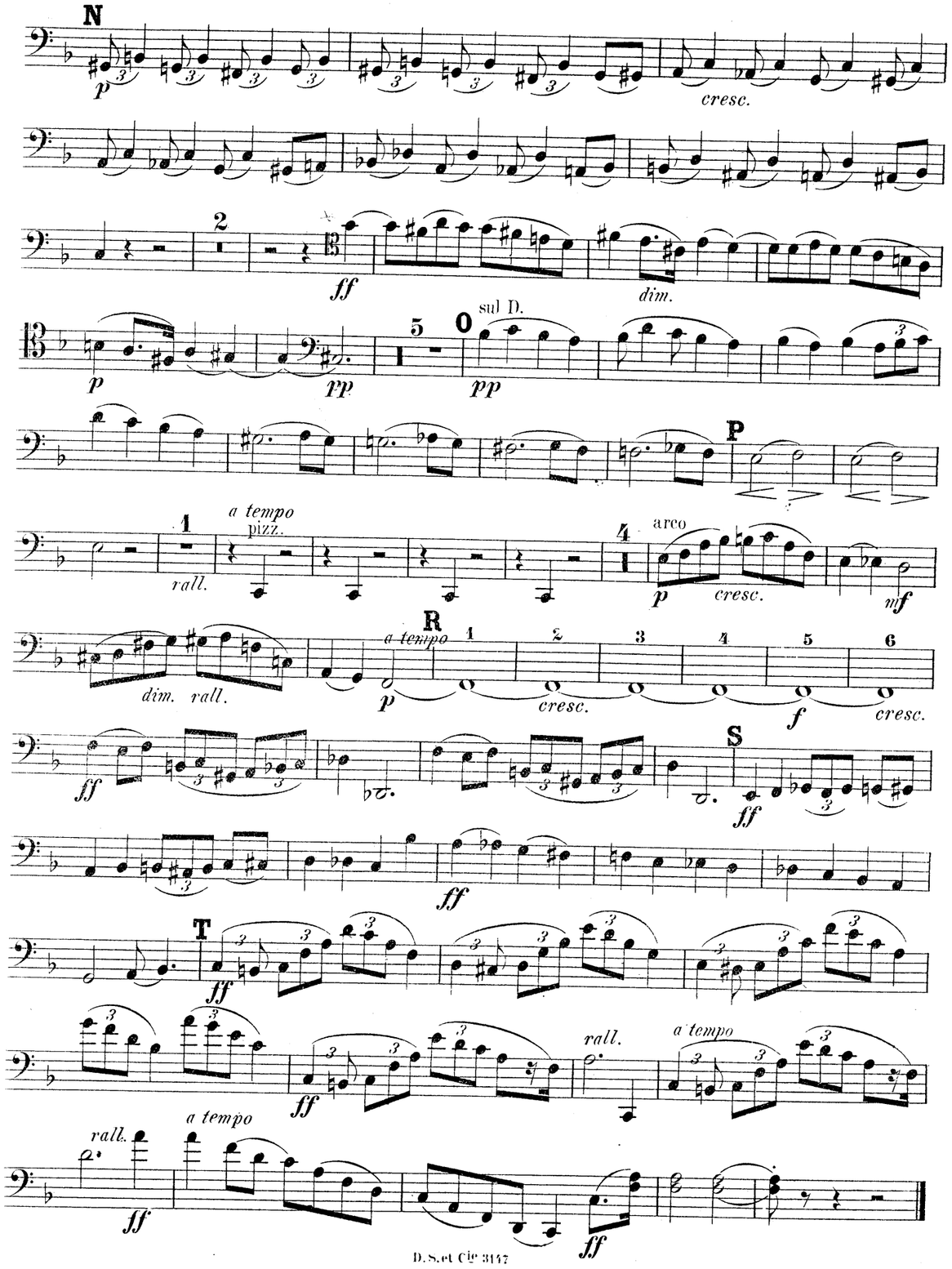
N
p
cresc.
2
ff
dim.
p
pp
5
O
sul D.
pp
P
1
a tempo
pizz.
rall.
4
arco
p
cresc.
mf
R
a tempo
dim. rall.
p
cresc.
f
cresc.
ff
S
ff
ff
T
ff
ff
rall.
a tempo
rall.
a tempo
ff
ff

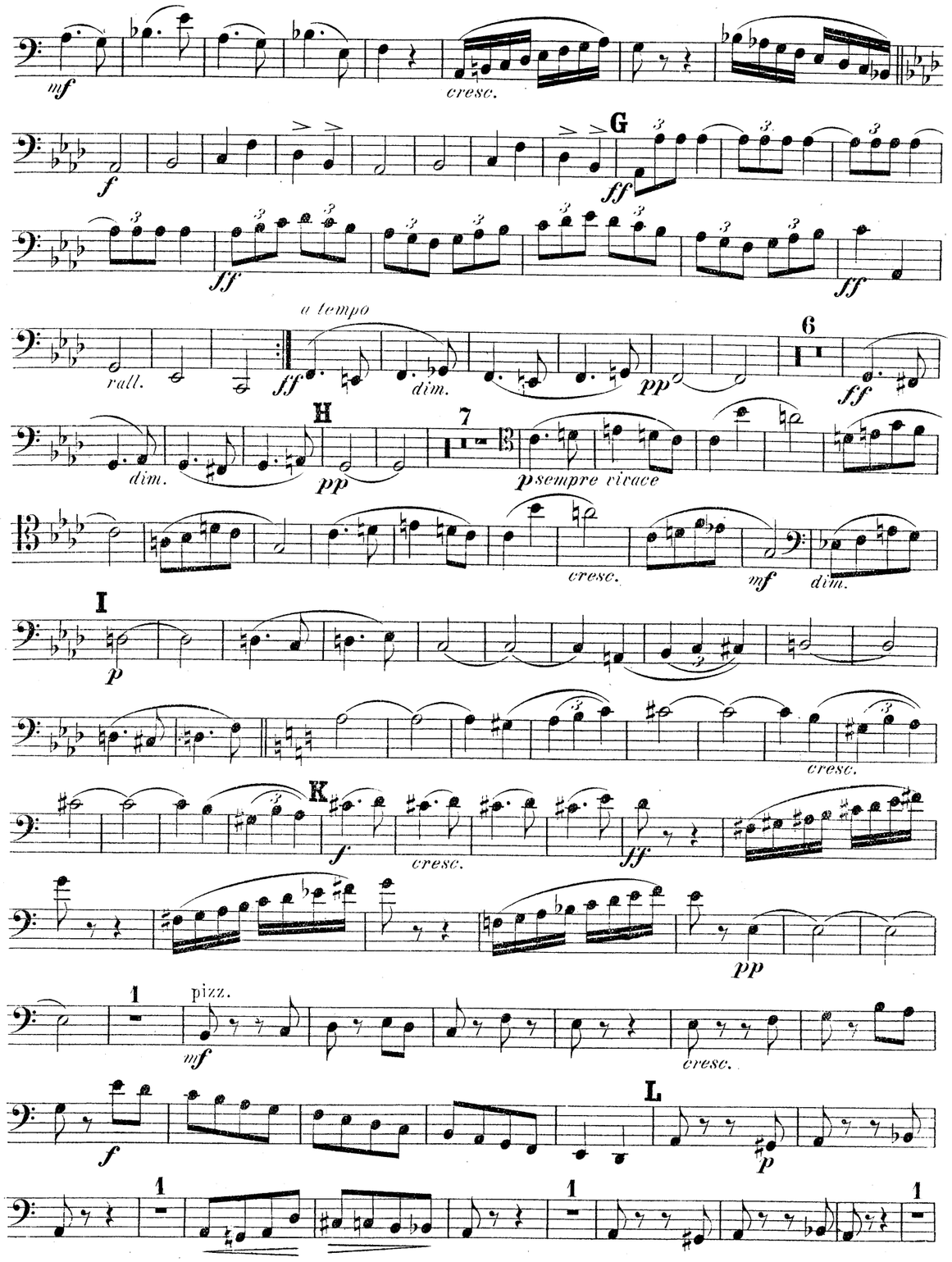
mf
cresc.
f
G
ff
ff
ff
a tempo
rall.
ff
dim.
pp
6
ff
H
dim.
pp
7
p sempre vivace
cresc.
mf
dim.
I
p
cresc.
K
f
cresc.
ff
pp
1
pizz.
mf
cresc.
f
L
p
1
1
1

IV.

Allegro vivace.

II.

Adagio.

III.

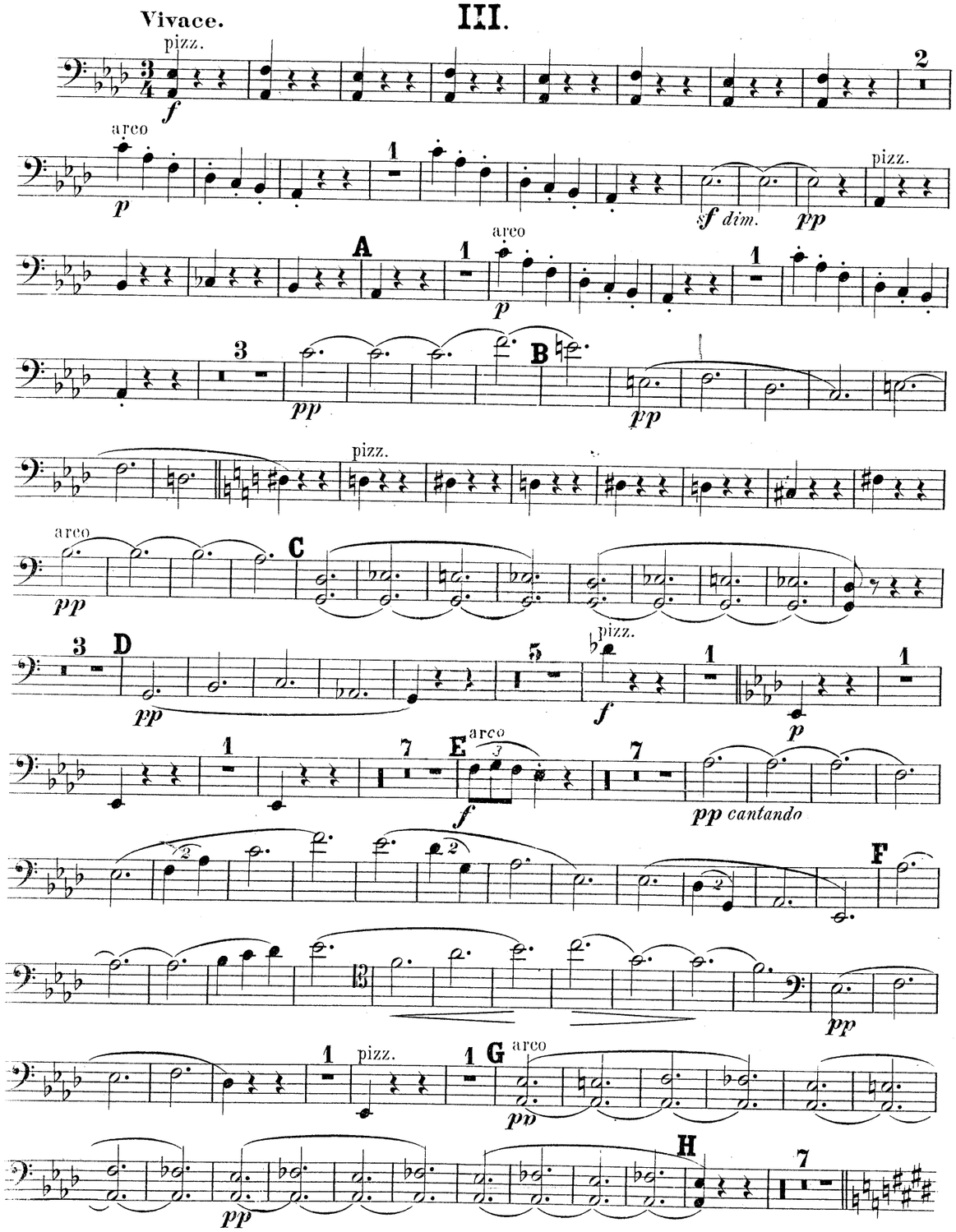
Vivace.
pizz.
arco
sf dim.
pp
A
B
C
D
E
F
G
H
pp cantando

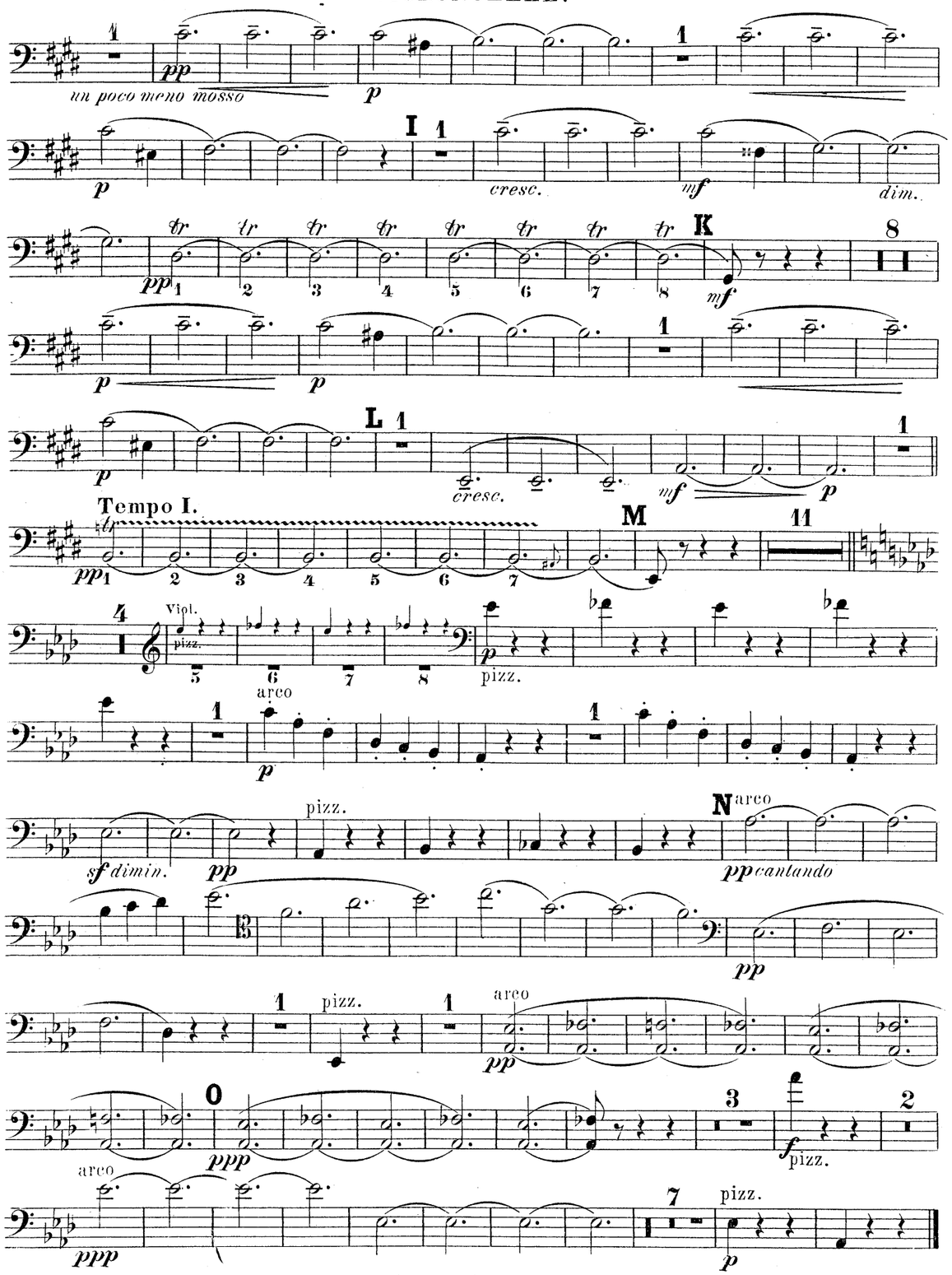
un poco meno mosso
I
cresc.
dim.
K
L
Tempo I.
M
Viol.
pizz.
arco
sf dimin.
N
pp cantando
O
ppp

Godard Goldmark Gouvy Grädener Grieg Grill Grützmacher Halm Hänsel Haydn Heidrich Hennessy Hepworth Héritte-Viardot Hermann Herrmann Herzogenberg Heuberger Hiller Hoffmeister Hofstetter Hofmann Hohlfeld Hummel Hurlstone Hüttenbrenner Jadassohn Jansa Jensen Jentsch Jerabek Kiel Kirchner Klughardt Kopylov Körte Krehl Kretschmann Kreutzer Kommer Krug Kudelski Kuhlau Lachner Led eký Lee Lessel Litterscheidt Lotter Lysberg Marschner Mayer Mendelssohn Molique Moscheles Onslow Oreller Ouseley Parry Pergolesi Rauser Rheinberger Richter Riemann Ries Rimsky-Korsakov Rode Romberg Rosenhain Rubinstein Rüfer Sauzay Schaffner Scharwenka Schmitt Scholz Schubert Sconfrino Shield Simonetti Sokolov Speyer Spindler Spohr Stamitz Stanford Stalkowski Stenhammar Stephens Streben Svendsen Tanéiev Taubert Thiériot Thern Thomas Thuille Udbye Vanhal Veit Verhulst Viertling Volkmann Viotti Walter Weyermann Wichmann Wilm Wolf Wolfrum Woss Zelenski

MERTON MUSIC

Merton Music is devoted to making rare string chamber music accessible to players at prices which will positively encourage exploration. There are 925 items in the catalogue from 197 composers, most of whose names you will find in the border. Not all are masterpieces but very few deserve the neglect they have endured because their original publishers allowed them to go out of print. All can be posted to you direct from the publisher, Theo Wyatt, in London at the following standard price per page of music, post-free; a fraction of the price of commercial publications:

U.K.	£0.10
U.S.A	$0.20
Germany	€0,20
Holland	€0,20
Australia	A$0.30
Sweden	SEK1.50

The music is supplied in parts ready for the music stand on 100gsm A3 paper in a 160gsm cover. For many of these works separate scores are available.

For a free 24pp. catalog containing an order form and full instructions on how to pay in your own currency contact one of the following:

Australia
Stephanie Hicks, 21 Bally Street, Kelvin Grove, Queensland 4059
Phone: (07) 3352 5576 Fax: (07) 3258 6444
e-mail: hicksatmerton@hotmail.com

Germany
Wolfgang Schreiber, Franz-Schubert-Str. 12/1 69168 Wiesloch
Phone: 06222/385117 Fax: 06222/385119 e-mail: wolfg@ngi.de

Holland
Caroline Bouwman, Hobbemastraat 6''', 1071 ZA Amsterdam Phone: 020 6737943
e-mail: caroline_willem@hotmail.com

Sweden
John Teague, Wivalliusgatan 15, 7tr. 11260 Stockholm Phone: 08-6188486
Fax: 08-6185407 e-mail: john.teague@telia.com

U.S.A.
Meriel Ennik, 811 Seaview Drive, El Cerrito CA 94530 Phone: 510 527 6620
e-mail: mertonusa@yahoo.com

U.K.
Theo Wyatt, 8 Wilton Grove, London SW19 3QX Phone/Fax: 020 8540 2708
e-mail: mertonmusic@argonet.co.uk

(Prices current 2005)

Breu Brun Burgmüller Clementi Corrette Cramer Czerny Dont Dotzauer Draeseke Ellerton Ernst Fasch Fürstenau Fink Gade Gernsheim Gouvy Grädener Grieg Grill Grützmacher Halm Hänsel Haydn Heidrich Hennessy Hepworth Héritte-Viardot Hermann Herrmann Herzogenberg Heuberger Hiller Hoffmeister Hofstetter Hofmann Hohlfeld Hummel Hurlstone Hüttenbrenner Jadassohn Jansa Jensen Jentsch Jerabek Kiel Kirchner Klughardt Kopylov Körte Krehl Kretschmann Kreutzer Kommer Krug Kudelski Kuhlau Lachner Led eký Lee Lessel Litterscheidt Lotter Lysberg Marschner Mayer Mendelssohn Molique Moscheles Onslow Oreller Ouseley Parry Pergolesi Rauser Rheinberger Richter Riemann Ries Rimsky-Korsakov Rode Romberg Rosenhain Rubinstein Rüfer Sauzay Schaffner Scharwenka Schmitt Scholz Schubert Sconfrino Shield Simonetti Sokolov Speyer Spindler Spohr Stamitz Stanford Stalkowski Stenhammar Stephens Streben Svendsen Tanéiev Taubert Thiériot Thern Thomas Thuille Udbye Vanhal Veit Verhulst Viertling Volkmann Viotti Walter Weyermann Wichmann Wilm Wolf Wolfrum Woss Zelenski

MERTON MUSIC

GODARD

Piano Trio No.2 in F
Op. 72

Merton Music
8 Wilton Grove
London SW19 3QX England
Phone/Fax: 020 8540 2708 (+44 20 8540 2708)
e-mail: mertonmusic@argonet.co.uk

3775

Godard Goldmark Gouvy Grädener Grieg Grill Grützmacher Halm Hänsel Haydn Heidrich Hennessy Hepworth Héritte-Viardot Hermann Herrmann Herzogenberg Heuberger Hiller Hoffmeister Hofstetter Hofmann Hohlfeld Hummel Hurlstone Hüttenbrenner Jadassohn Jansa Jensen Jentsch Jerabek Kiel Kirchner Klughardt Kopylov Körte Krehl Kretschmann Kreutzer Krommer Krug Kudelski Kuhlau Lachner Leeb Lessel Littersdorf Lobe Lotzenius Lübeck Lumbye Marschner Mayer Mendelssohn Molique Moscheles Onslow Pfeiffer Pierné Pixis Platel Raff Reinecke Reissiger Rheinberger Richter Riemann Ries Rimsky-Korsakov Rode Romberg Rosenhain Rubinstein Saint-Saëns Schaffner Scharwenka Schmitt Scholz Schubert Sgambati Shield Simonetti Sokolov Speyer Spindler Spohr Stamitz Stanford Stalkowski Stenhammar Stephens Streabbog Svendsen Tonéev Taubert Thiériot Thern Thomas Thuille Udbye Vanhal Veit Verhulst Viotti Walter Weyermann Wichmann Wilm Wolf Wolfrum Woodzelenski

MERTON MUSIC

Merton Music is devoted to making rare string chamber music accessible to players at prices which will positively encourage exploration. There are 925 items in the catalogue from 197 composers, most of whose names you will find in the border. Not all are masterpieces but very few deserve the neglect they have endured because their original publishers allowed them to go out of print. All can be posted to you direct from the publisher, Theo Wyatt, in London at the following standard price per page of music, post-free; a fraction of the price of commercial publications:

U.K.	£0.10
U.S.A	$0.20
Germany	€0,20
Holland	€0,20
Australia	A$0.30
Sweden	SEK1.50

The music is supplied in parts ready for the music stand on 100gsm A3 paper in a 160gsm cover. For many of these works separate scores are available.

For a free 24pp. catalog containing an order form and full instructions on how to pay in your own currency contact one of the following:

Australia
Stephanie Hicks, 21 Bally Street, Kelvin Grove, Queensland 4059
Phone: (07) 3352 5576 Fax: (07) 3258 6444
e-mail: hicksatmerton@hotmail.com

Germany
Wolfgang Schreiber, Franz-Schubert-Str. 12/1 69168 Wiesloch
Phone: 06222/385117 Fax: 06222/385119 e-mail: wolfg@ngi.de

Holland
Caroline Bouwman, Hobbemastraat 6''', 1071 ZA Amsterdam Phone: 020 6737943
e-mail: caroline_willem@hotmail.com

Sweden
John Teague, Wivalliusgatan 15, 7tr. 11260 Stockholm Phone: 08-6188486
Fax: 08-6185407 e-mail: john.teague@telia.com

U.S.A.
Meriel Ennik, 811 Seaview Drive, El Cerrito CA 94530 Phone: 510 527 6620
e-mail: mertonusa@yahoo.com

U.K.
Theo Wyatt, 8 Wilton Grove, London SW19 3QX Phone/Fax: 020 8540 2708
e-mail: mertonmusic@argonet.co.uk

(Prices current 2005)

Arensky Arnold Asplmayr Auber Auliffe Bargiel Barnett Bazzini Bennett Berger Bertini Blasco Blumenthal Bolzoni Boscovitch Brahms Brambach Brandts Buys Bungert Busenello Carreño Chaminade Chevillard Clapisson Coenen Cramer Czerny Dancla Danzi Davaux Dietrich Dietz Dittersdorf Dotzauer Dubois Durand Eberwein Ernst Esser Fahrbach Fesca Fiorillo Fink Fuchs Gade Gänsbacher Gebel Gernsheim Gouvy Grädener Grieg Grill Grützmacher Halm Hänsel Haydn Heidrich Hennessy Hepworth Héritte-Viardot Hermann Herrmann Herzogenberg Heuberger Hiller Hoffmeister Hofstetter Hofmann Hohlfeld Hummel Hurlstone Hüttenbrenner Jadassohn Jansa Jensen Jentsch Jerabek Kiel Kirchner Klughardt Kopylov Körte Krehl Kretschmann Kreutzer Krommer Krug Kudelski Kuhlau Lachner Leeb Lessel Littersdorf Lobe Lotzenius Lübeck Lumbye Marschner Mayer Mendelssohn Molique Moscheles Onslow Pfeiffer Pierné Pixis Platel Raff Reinecke Reissiger Rheinberger Richter Riemann Ries Rimsky-Korsakov Rode Romberg Rosenhain Rubinstein Saint-Saëns Schaffner Scharwenka Schmitt Scholz Schubert Sgambati Shield Simonetti Sokolov Speyer Spindler Spohr Stamitz Stanford Stalkowski Stenhammar Stephens Streabbog Svendsen Tonéev Taubert Thiériot Thern Thomas Thuille Udbye Vanhal Veit Verhulst Viotti Walter Weyermann Wichmann Wilm Wolf Wolfrum Woodzelenski

MERTON MUSIC

GODARD

Piano Trio No.2 in F
Op. 72

PIANOFORTE

Merton Music
8 Wilton Grove
London SW19 3QX England
Phone/Fax: 020 8540 2708 (+44 20 8540 2708)
e-mail: mertonmusic@argonet.co.uk

3775