

A Madame Clara Fürstner.

Propriété de l'Éditeur pour tous pays.

BERLIN,
ADOLPHE FÜRSTNER

(C. F. Meser) Éditeur de Musique de la Cour Royale de Saxe.

A. 4396 F

Droits de reproduction et de représentation réservés.

Pr. M. 2,50.

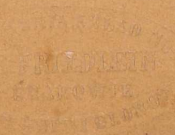

à Madame Clara Fürstner.

5^{me} Mazurk.

Benjamin Godard, Op. 127.

PIANO.

ff

ff

Red. *

Red. *

m. d.

m. g.

m. d.

m. g.

m. d.

m. g.

ff

Red. *

dim.

rall.

pp

a tempo

Red. *

pp sempre

Red. *

Red. *

Red. *

Red. *

mf

cresc.

Red. *

Red. *

f *p* *m. g.* *cresc.*
Ped. * Ped. *

f *ff* *ff* *m. g.*
Ped. Ped. Ped. Ped.

ff gliss. *ff* *ff*
Ped. * Ped. * Ped. *

Un poco meno mosso.

pp
Ped. Ped. * Ped. Ped. Ped. Ped. Ped. Ped. Ped. * Ped.

rall. *a tempo* *m. g.* *cresc.* *m. g.* *f*
Ped. Ped. Ped. * Ped. * Ped. Ped. Ped. *

dim. *pp* *rall.*

Ped. Ped. *

Ped. Ped. Ped. Ped.

a tempo

p *p*

Ped. *

Ped. *

Ped. Ped. *

Ped. Ped. *

p *p* *rall.* *tr.* *m. d.* *a tempo*

m. g.

Ped. *

Ped. *

Ped. Ped. *

m. g. *cresc.* *m. g.* *f*

Ped. *

Ped. Ped. *

Ped. Ped.

dim. *pp*

Ped. Ped. *

Ped. Ped.

Un poco più lento.

Più lento.

a tempo più mosso

tr tr tr tr

f *dim.* *p*

1 3 3 3

f *rall.*

a tempo *cresc.* *f* *ff*

Ped. *

p *cresc.* *f* *p*

Ped. *

cresc. *f* *ff*

Ped. *

a tempo

pp sempre

Ped. * Ped. * Ped. Ped. Ped.

cresc.

Ped. Ped. *

f p cresc.

Ped. * Ped.

f ff m. g.

Ped. Ped. Ped. Ped.

ff gliss. ff ff

Ped. * Ped. *