

# JEANNE D'ARC

**Benjamin GODARD**

Op. 125

— Catalogue Thématique des Morceaux de la Partition —

## Prologue

	Pages
Ouverture . . . . .	0
N° 1. — Ronde Lorraine . . . . .	21
N° 2. — Mélodrame . . . . .	28
N° 3. — Angelus . . . . .	29
N° 4. — Vision . . . . .	35
N° 5. — De Domrémy à Vaucouleurs (1 <sup>er</sup> Entre-Tableau) . . . . .	39

## Premier Acte

N° 6. — De Vaucouleurs à Chinon (2 <sup>e</sup> Entre-Tableau) . . . . .	45
N° 7. — Le Dict de Merlin l'Enchanteur . . . . .	51
N° 8. — Ballade de la Guerre . . . . .	56
N° 9. — Danse des Morisques . . . . .	60
N° 10. — Baisser de Rideau . . . . .	74

## Deuxième Acte

N° 11. — Le Camp anglais (Entr'acte) . . . . .	75
N° 12. — De Janville à Patay (3 <sup>e</sup> Entre-Tableau) . . . . .	78
N° 13. — Prière . . . . .	80
N° 14. — Chant de Guerre . . . . .	82
N° 15. — La Retraite (Fanfare) . . . . .	87
N° 16. — Pendant le Combat (4 <sup>e</sup> Entre-Tableau) . . . . .	88
N° 17. — L'Attaque (Fanfare) . . . . .	90
N° 18. — Le Champ de Bataille (5 <sup>e</sup> Entre-Tableau) . . . . .	91
N° 19. — Mélodrame . . . . .	96
N° 20. — Chant de Victoire . . . . .	97

## Troisième Acte

N° 21. — Carillon (Entr'acte) . . . . .	102
N° 22. — Marche du Sacre . . . . .	105
N° 23. — Mélodrame . . . . .	118
N° 24. — Le Couronnement . . . . .	119
N° 25. — Te Deum . . . . .	120
N° 26. — Adeste Fideles . . . . .	124

## Quatrième Acte

N° 27. — La Prison (Prélude) . . . . .	131
N° 28. — Le Tribunal (6 <sup>e</sup> Entre-Tableau) . . . . .	132

## Cinquième Acte

N° 29. — Baisser de Rideau . . . . .	135
--------------------------------------	-----

## Épilogue

N° 30. — Avant le Supplice (7 <sup>e</sup> Entre-Tableau) . . . . .	136
N° 31. — Marche Funèbre . . . . .	139
N° 32. — Baisser de Rideau . . . . .	149

*A Madame Carnot*

*Hommage respectueux*

*Benjamin Godard.*

# JEANNE D'ARC

BENJAMIN GODARD

OP. 125

OUVERTURE

PIANO.

Maestoso. *ff* Vivace. *ppp*

8<sup>a</sup> bassa.....

8<sup>a</sup> bassa.....

Ped.

Maestoso. *ff*

8<sup>a</sup> bassa.....

Ped.

Vivace. *ppp*

8<sup>a</sup> bassa.....

Ped.

8<sup>a</sup> bassa.....  
Ped. Ped.

Maestoso. Vivace.  
*ff* *ppp* *poco a poco cresc.*  
Ped. 8<sup>a</sup> bassa.....

8<sup>a</sup> bassa.....  
Ped. Ped. Ped. Ped.

*sempre cresc.*  
Ped. Ped. Ped. Ped.

*f*  
Ped. Ped. Ped. Ped.

Ped. Ped. ★ Ped. Ped.

Ped. Ped. Ped.

Ped. Ped. Ped.

Ped. Ped.

Ped. *ff sempre.*

Ped. 8<sup>a</sup> bassa.....:

ff Ped. ★ m. d. m. d. m. g. m. g. Ped.

m. d. m. d. m. g. m. g. Ped. m. d. m. d. m. g. m. g. Ped.

m. g. m. g. ff sempre. Ped. Ped. Ped.

Ped. Ped. Ped. Ped. Ped. m. d. m. d.

ff sempre. m. g. m. g. m. g. m. g. m. g. Ped. Ped. Ped.

*m. d.* *m. d.* *m. d.* *m. d.*

*m. g.* *m. g.* *m. g.* **ff**

Ped. Ped. Ped.

Ped. Ped. Ped. Ped. Ped.

*m. d.* *m. d.* *m. d.* *m. d.*

**ff** *m. g.* *m. g.* *m. g.* *m. g.*

Ped. Ped. Ped. Ped.

*m. d.* *m. d.* *m. d.* *m. d.*

*m. g.* *m. g.* *m. g.* *m. g.* **ff**

Ped. Ped. Ped. Ped.

Ped. Ped. Ped. Ped.

*ff*  
Ped. Ped. Ped. Ped.

*animando.*

Ped. Ped. Ped. Ped.

*sempre più mosso.*

*ff*  
Ped. ★ Ped. ★ Ped. ★ Ped. ★  
8<sup>a</sup> bassa.....

*sempre ff*

*fff*  
*loco.*  
Ped. ★ Ped. ★ Ped. ★ Ped. ★ Ped. ★

*Andante tranquillo.*

*pp*  
*f* — *p* *pp* Ped. Ped. Ped. Ped. Ped.  
Ped.

Ped. Ped. Ped. Ped. Ped. Ped. Ped. Ped.

Ped. Ped. Ped. Ped. Ped. Ped. Ped. Ped.

Ped. Ped. Ped. Ped.

Ped. Ped. Ped. Ped. Ped. Ped. Ped. Ped.

Ped. Ped. Ped. Ped. Ped. Ped. Ped. Ped.

*cresc.* *m. d. m. g.* *f* *dim.*

Ped. Ped. Ped. Ped. Ped. Ped. Ped. Ped.

*rall.* a Tempo più lento quasi adagio.

*pp*

Ped. Ped. Ped. Ped. Ped. Ped. Ped. Ped. Ped. Ped. Ped. Ped.

*m. g. m. d.* *cresc.* *m. g. m. d.* *m. g. m. d.*

Ped. Ped. Ped. Ped. Ped. Ped. Ped. Ped.

*f* *pp* All<sup>o</sup> non troppo.

Ped. Ped. Ped. Ped. Ped. Ped. Ped. Ped. Ped. Ped.

*ff*  
Ped.

*ff sempre.*  
Ped. Ped. Ped.

Ped. Ped. Ped.

8.....  
*ff*  
Ped. Ped. Ped. ★ Ped.

*ff*  
Ped. Ped. ★ Ped.

*animando.*

Moderato quasi andante.

## N° 1

## RONDE LORRAINE

Moderato.

PIANO.

*pp*  
*sf* *p*  
*poco a poco cresc.*  
*sf* *p*

Ped. ★ Ped. ★  
 Ped. Ped. Ped. Ped. ★  
 ★ Ped. ★ Ped. Ped.

RIDEAU.

## CHŒUR DE FEMMES.

*p*

Je ne suis pas si vi -

*f* *p*

Ped. Ped. \*

- lai - ne A - vec mes sa - bots, Puis - que le fils

*cresc.*

du roi m'ai - me A - vec mes sa-bots, Don-dai - ne, oh!

*cresc.*

Ped. Ped. Ped. Ped.

*f* *p*

A - vec mes sa-bots!

*f* *p*

Ped. \*

*cresc.*

*f*

Ped. Ped. Ped. Ped.

*p*

Il m'a don - né pour é -

*f* *p*

- tren - ne, A - vecmes sa - bots, Un bouquet de

mar - jo-lai - ne A - vecmes sa-bots, Don-dai - ne, Oh!

*cresc.*

*cresc.*

Ped. Ped.

*f* *p*

A - vecmes sa - bots!

*f* *p* *cresc.*

★ Ped. Ped. Ped. *segue.*

*mf* *cresc.*

*p*

S'il fleu - rit, je se - rai

*f* *p*

Ped. Ped. Ped. ★ Ped. Ped. Ped.

rei - ne, A - vec mes sa - bots; S'il meurt, j'en suis

Ped. Ped. Ped. Ped. Ped. Ped. Ped.

pour ma pei - ne, A - vec mes sa - bots, Don-dai - ne!

Ped. Ped. Ped. Ped. Ped. Ped.

*f* Oh! A - vec mes sa - bots! *ff*

*f* *cresc.* *ff*

Ped. ★ Ped. Ped. Ped.

Ped. Ped. Ped. Ped.

(La ronde s'éloigne peu à peu.)

## N° 2

## MÉLODRAME

RÉPL. : JACQUES. Soit! Que Dieu protège le royaume! Mais nous, paysans, les pauvres gens de France, nous sommes nés pour pousser la charrue, non pour porter la lance. A chacun sa besogne. En attendant, fêtons le mai et les noces de Mengette. Jouez, flûtes et hautbois.

Allegretto.

PIANO.

The musical score is written for piano in 6/8 time. It consists of five systems of music. The first system is marked *pp* and includes the tempo instruction *Allegretto.* The second system continues the piece. The third system features a *Ped.* instruction with a star symbol, a *sf* (sforzando) marking, and a *pp* marking. The fourth system is marked *sempre pp* and includes four *Ped.* instructions. The fifth system concludes the piece. The score includes various musical notations such as treble and bass clefs, time signatures, and dynamic markings.

## N° 3

## ANGELUS

RÉPL. : ROMÉE. Tourne ailleurs ta pensée... Viens au mai.

PIANO.

Andante tranquillo.

JEANNE : Pas encore ! Pas encore ! Laisse-moi prier.

*pp* *m.g.* *m.g.*

Ped. Ped. Ped. Ped. Ped.

ROMÉE : Dieu, Sainte Vierge, envoyez-lui de bonnes inspirations. (Romée sort, Jeanne reste seule.)

*legato molto.*

*pp sempre.*

Ped. Ped. Ped. Ped. Ped.

JEANNE : Tintez, chantez, cloches aimées à la voix argentine !

*cresc.* *mf* *dim.*

Ped. Ped. Ped. Ped. Ped. Ped. Ped. Ped.

Vous pleurez quand trépassé quelqu'un du village ; Vous saluez gaïment

*cresc.* *mf* *dim.*

Ped. Ped. Ped. Ped. Ped. Ped.

l'enfant qui naît;

Vous célébrez les tendres fiançailles;

*pp* *poco a poco cresc.*

Ped. Ped. Ped. Ped. Ped. Ped. Ped. Ped.

Vous souhaitez la bienvenue au jour qui se lève....

vous di-tes

*mf* *dim.*

Ped. Ped. Ped. Ped. Ped. Ped.

adieu au jour qui meurt; aux grands dimanches vous fêtez à pleines

*pp*

Ped. Ped. Ped. Ped. Ped. Ped. Ped. Ped.

volées la Vierge et les saints; Les pères de nos pères vous ont entendues, et d'autres vous entendront

*m. d. m. g.* *cresc.* *m. d. m. g.*

Ped. Ped. Ped. Ped. Ped. Ped. Ped. Ped.

quand nous serons sous terre;

Tintez, chantez, cloches, musiciennes du bon Dieu!

*f* *dim.* *pp* *rall.* *a Tempo.*

Ped. Ped. Ped. Ped. Ped. Ped. Ped. Ped. Ped. Ped. Ped. Ped.

CHŒUR DANS LA COULISSE.  
SOP. CONTRALTOS ET TENORS.

(Jeanne écoute le chœur, comme en extase.)

*p*

Gens à ge-noux : c'est l'An - ge -

BASSES. *p*

Gens à ge-noux : c'est l'An - ge -

Ped. Ped. Ped. Ped. Ped.

- lus Pen - sons à ceux qui ne sont plus Fléchis pour

- lus Pen - sons à ceux qui ne sont plus Flé-chis pour

Ped. Ped. Ped. Ped. Ped. Ped.

*cresc. poco a poco.*

eux ton fils — De - i Ma - ter al - ma! Mets-

*cresc. poco a poco.*

eux ton fils — De - i Ma - ter al - ma! Mets-

*cresc. poco a poco.*

Ped. Ped. Ped. Ped. Ped. Ped. Ped. Ped. Ped.

SOP. CONTRALTOS ET TÉNORS.

*f* *dim.* *rall.* *pp* a Tempo.

- les en Pa-ra - dis. Cœ - lo - rum Re - gi - na!

BASSES. *f* *dim.* *pp*

- les en Pa-ra - dis. Cœ lo - rum Re - gi - na!

*rall.* a Tempo.

*f* *dim.* *pp*

Ped. Ped. Ped. Ped. Ped. Ped.

(Jeanne s'agenouille).

JEANNE : Je vous salue, Marie, pleine de grâces, le Seigneur est avec vous...

*sempre legato.* *poco a poco cresc.*

Ped. Ped. Ped. Ped. Ped. Ped. Ped. Ped.

vous êtes bénie entre toutes les femmes...

*mf* *poco a poco dim.*

Ped. Ped. Ped. Ped. Ped. Ped. Ped.

*rall.*

Ped. Ped. ★ Ped. Ped. Ped. Ped. Ped. Ped. Ped.

CHŒUR.

SOP. CONTRALTOS ET TENORS.

*p*

La terre en fleurs,

BASSES. *p*

La terre en fleurs,

a Tempo.

Ped. Ped. Ped.

le ciel en feu Sont pleins de vie et chantent

le ciel en feu Sont pleins de vie et chantent

Ped. Ped. Ped. Ped. Ped. Ped.

*cresc. poco a poco.*

Dieu. Joie et paix aux vivants — Vir go

Dieu. Joie et paix aux vivants — Vir - go

*cresc poco a poco.*

Ped. Ped. Ped. Ped. Ped. Ped.

*cresc. a poco.*

SOP. CONTRALTOS ET TÉNORS.

vir - go cas - tis - sima! Bon - ne mort aux mou - *f*

BASSES.

vir - go cas - tis - sima! Bon - ne mort aux mou - *f*

Ped. Ped. Ped. Ped. Ped. Ped. Ped.

*dim. rall.* *pp* a Tempo.

rants. A - - - ve Ma-ri - - a!

*pp*

rants. A - - - ve Ma-ri - - a!

*rall.* a Tempo.

*f* *dim.* *pp*

Ped. Ped. Ped. Ped. Ped.

*rall.*

*pp sempre.*

Ped. Ped. Ped. Ped. Ped.

## N° 4

## VISION

RÉPL. : JEANNE. *Tous les bruits se taisent. Il semble que la terre, radieuse et recueillie, écoute parler le ciel!*

VOIX : Jeanne! JEANNE : La voix, encore la voix qui me parle!

PIANO.

Ped.

VOIX : Jeanne! Jeanne! JEANNE : Parlez, sainte vision, votre servante vous écoute.

Adagio non troppo.

Ped. Ped.

VOIX : Jeanne, Jeanne, que tardes-tu?

Ped.

VOIX : Vois la grande pitié qui est au royaume de France. Va t'offrir au roi et délivre le pays.

Ped. Ped.

(JEANNE, répétant les paroles entendues).

« Jeanne, Jeanne, que tardes-tu? Va t'offrir au roi et délivre le pays. »

Ped.

Mais, Sire Saint-Michel, je ne suis qu'une bergère ; Je ne sais ni chevaucher, ni guerroyer.

Ped. Ped.

Le roi me repoussera. VOIX : Va, va,

Ped. Ped. Ped.

JEANNE : (répétant.) Va, Va. — Mais comment pourrai-je quitter ma mère, mon village, mes amies?

Ped. Ped. Ped. Ped. Ped.

VOIX : Va, va, il ne faut pas gémir, il ne faut pas pleurer, il faut agir.

Ped. Ped. Ped.

JEANNE : (répétant.) « Il ne faut pas gémir, il ne faut pas pleurer, il faut agir. »  
 Mais de telles actions réclament un homme

Ped. Ped. Ped. Ped.

Que peut une jeune fille?

VOIX : Dieu te veut !  
 JEANNE. Alors me voici!

Maestoso.  
 f ppp  
 Ped. Ped. Ped. Ped. 8<sup>a</sup> Bassa.....

VOIX : Iras-tu à travers les armes, au milieu des morts?  
 JEANNE : J'irai.

Ped. 8<sup>a</sup> Bassa.....

VOIX : Jeanne, ne t'endors pas en tes désirs. C'est tout de suite l'heure de bien faire.  
 Moderato.

pp Ped. Ped. Ped.

JEANNE : Ange de Dieu, je ferai tout à votre commandement.

Ped. Ped. Ped. Ped.

Combien douces et délectables sont vos paroles. Je les ai bien en révérence et affection.

*sempre pp e legato.*

Ped. Ped. Ped. segue.

J'inclinai tant aux choses que mande votre bouche! Vous m'ouvrez le

sens de mes pensées secrètes et mon cœur s'enflamme à vous ouïr. Vous qui me montrez la route,

vous me donnerez la force pour y cheminer hardiment. Gardez que n'y fasse

de faux pas et soutenez toujours votre pauvre servante.

*ppp*

III 911

## N° 5

## PREMIER ENTRE-TABLEAU

(De Domrémy à Vaucouleurs)

RÉPL. : MENGETTE. *Eh bien, Jeanne, va. Je trouve dans ton fait, témérité et folie. Mais tu es en vérité bonne et grande. L'admiration de tous t'accompagnera.*

JEANNE : *Que les anges de Dieu m'accompagnent.*

Adagio.

PIANO. *p*

(RIDEAU).

Ped. Ped.

Ped. Ped.

Ped. Ped.

Ped. Ped.

Ped. Ped.

Andante.

Adagio.

8.....:

8.....:

*marcato.*

Ped. Ped. Ped.

*un poco più mosso.*

*cresc.*

Ped. Ped. Ped. Ped. Ped.

*ff*

Ped. Ped. Ped. Ped. Ped.

*ff*

*ff*

RIDEAU.

Ped. Ped. Ped. Ped. Ped. Ped. Ped.

*ff*

*ff*

Ped.

## FIN DU PROLOGUE ET COMMENCEMENT DU

1<sup>ER</sup> ACTEN<sup>o</sup> 6

## DEUXIÈME ENTRE-TABLEAU

(De Vaucouleurs à Chinon)

RÉPL. : JEANNE. Dieu qui m'a donné la force d'entreprendre, me donnera la force d'aboutir.

PIANO.

Maestoso.

*ff* *pp* (RIDEAU.)

Ped. Ped. Ped. Ped.

*ff* *pp* *ff*

Ped. Ped. Ped. Ped. Ped. Ped.

Andantino.

*ff* *p* *pp* *f*

Ped. Ped. Ped. Ped. ★ Ped. Ped.

*f* *f* *p*

Ped. ★ Ped. Ped. Ped. Ped. Ped. Ped.

mf p p f p mf

Ped. segue.

p p f

tr.

Ped. Ped.

poco a poco rall.

f f f cresc. ff tr.

Ped. Ped. Ped. Ped. Ped. Ped. Ped. Ped. Ped.

a Tempo. un poco più mosso.

ff ff sempre.

Ped. Ped. Ped. Ped. Ped.

ff ff

Ped. Ped. ☆

Con moto. (Les noires doivent être battues dans le mouvement de celles d'une tarentelle.)

★ Ped.      ★ Ped.      ★

*f sempre.*  
Ped. Ped. segue.

Ped.      Ped.      ★ Ped.      Ped.      ★

*f*      *cresc.*  
Ped.      Ped.      Ped.      Ped.

## N° 7

## LE DICT DE MERLIN L'ENCHANTEUR

RÉPL. : LE ROI. Faites approcher un ménestrel.

LE MÉNESTREL.

Andante.

PIANO.

*mf*

Ped. ★ Ped. ★ Ped. ★

Ped. ★ Ped. ★ Ped. Ped. Ped.

*mf*

Il doit pa - raitre u - ne pu - cel - le, Dit la chan -

*p*

*mf* *sf*

Ped. ★ Ped. ★ Ped. ★

son du vieux Mer - lin; El - le se - ra vaillante et

8.....: *loco.*

*f*

Ped. ★ Ped. ★ Ped. Ped. Ped. Ped. Ped.

bel - - le Et vien - dra du pa - ys lor -

*p* *mf*

Ped. Ped. Ped. Ped. Ped. Ped. ★ Ped. ★

- rain Et vien - dra du pa - ys lor - rain

8.....:

*mf* *dim.* *p* *cresc.*

Ped. Ped. Ped. Ped. Ped. Ped. Ped.

*mf*

Les temps sont

*f*

*p*

Ped. Ped. Ped. Ped. *f* *sf* Ped.

durs, que ne vient - el - le! Chacun crie - rait sur son che -

Ped. ★ Ped. ★ Ped. ★

*f* *dim.*

- min : « Fai-tes prou-es - ses, jou - ven - cel -

*f* *p*

Ped. Ped. Ped. Ped. Ped. Ped.

*mf*

- le Et Dieu vous gar - de dans sa main! Dieu vous

8.....

*mf* *mf*

Ped. Ped. Ped. ★ Ped. ★ Ped. Ped.

gar - de dans sa main!

8.....

*dim.* *p* *cresc.* *f*

Ped. Ped. Ped. Ped. Ped. Ped. Ped. Ped.

*mf*

Sur le dos des ar - chers che - vau - che La guer-

*p* *f*

Ped. ★ Ped. ★ Ped. ★

riè-re du bois che - nu Aux pau-vres

*mf* *loco.* *mf*

Ped. ★ Ped. ★ Ped. Ped. Ped.

*rall.* *p* a Tempo. gens que la mort fau - - - - che.

a Tempo. *rall.* *p* *pp*

Ped. Ped. Ped. Ped. Ped. Ped.

CHARLES : Contes que tout cela!... Chante autre chose...

LE PAGE : « La Guerre! »

*ff* *pp* Allegretto.

★

Enchaînez le n° 8.

## BALLADE DE LA GUERRE

Andantino.

LE  
MÉNESTREL.

PIANO.

The musical score is set in a key with two flats (B-flat and E-flat) and common time (C). It begins with a Minstrel part (LE MÉNESTREL) and a Piano accompaniment (PIANO). The tempo is marked 'Andantino'.

Lyrics and dynamics for the Minstrel part:

- Re - naud
- de guerre re - ve - nant
- Des deux mains
- re - te -

Dynamics for the Minstrel part include *mf* and *p*.

- nait sonsang. Sa mè - re dit : « Ah! te voi -

Ped. Ped. ★ Ped. Ped. Ped. Ped. Ped.

- là! Ah! te voi - là! » Il l'embras - sa, puis ex - pi -

*rall. molto.*

*rall. molto.*

Ped. Ped. Ped. Ped. Ped. Ped. Ped. Ped. Ped.

a Tempo.

⊖ - ra...

*a Tempo.*

pp ⊖ Ped. ★ Ped. ★ Ped. Ped.

*f*

« Renaud, Renaud,

*mf* *p*

Ped. Ped. Ped. Ped. Ped. \*

*f*

mon ré-con - fort, Serais - tu donc frap -

*mf* *p* *mf* *p* *mf*

Ped. \* Ped. \* Ped. \* Ped. \* Ped. \* Ped. \*

*p* *cresc.* *f*

- pé — demort? — Rou - vre les yeux! Rou - vre les

*pp* *f*

Ped. \* Ped. \* Ped. Ped. Ped. Ped. Ped.

*meno mosso.*

*f* *rall.* *f* *ff*

yeux, ou me voi - là! » Et près du corps el - le tom -

*f* *f meno mosso.* *f rall.* *f*

Ped. Ped. Ped. Ped. Ped. Ped. Ped. Ped.

*a Tempo un poco più mosso.*

- ba \_\_\_\_\_

*un poco più mosso.*

*f* *f* *cresc.*

Ped. Ped. Ped. Ped. Ped. Ped.

★ ★

*fff*

*ff*

Ped. Ped. Ped. Ped.

★

N° 9

# DANSE DES MORISQUES

RÉPL. : CHARLES. *Faites venir les morisques !*

Andante maestoso.

8.....

PIANO.

(glisssez.)

ff

Ped.

ff

Ped.

10

ff

Ped.

ff

Ped.

10

ff

Ped.

ff

Ped.

10

ff

Ped.

Ped.

Ped.

Ped.

10

(Trille.)

*ff m.g.* *ff*

Ped. ★

(glissez.)

*sf f* *f* *sf* *p*

Ped. ★

*ff* *sf*

Ped. ★ Ped. *sf*

*p* *ff*

*p* Ped. ★

*f* *p*

*p* Ped. ★

tr. *mf* tr. *tr.* *tr.*

Ped. ★ Ped. ★

*ff* *mf*

Ped. ★

(Trille.)

*f m. g.*

Ped. ★ Ped.

(Trille.)

*f m. g.*

Ped. ★ Ped.

8.....

*fp*

Ped. ★

Andante maestoso.

10

*sf* *ff* *ff*

Ped. ★

10

*ff* *ff*

Ped. ★ Ped. ★

doivent être battues dans le mouvement de celles d'une tarentelle).

ff

Ped. Ped. Ped. Ped.

ff

Ped. Ped. Ped.

Ped. Ped. Ped.

*ff sempre.*

Ped. Ped. Ped. Ped.

*fff*

Ped. Ped. \*

Ped. Ped. Ped. Ped. Ped.

Ped. Ped. Ped. Ped. Ped. Ped. Ped. Ped.

★ Ped. Ped.

Ped. Ped. Ped.

ff m. f. m. p. m. g. fff

★ Ped.

## N° 10

## BAISSER DE RIDEAU

RÉPL. : LE ROI. *Ce royaume, que mes ancêtres ont reçu de Dieu  
et que j'ai reçu d'eux, je jure de le défendre jusqu'à la mort!*  
JEANNE. *Hors d'ici l'étranger! A la victoire!*  
TOUS. *A la victoire!!!*

All° moderato.

PIANO.

2<sup>E</sup> ACTEN<sup>o</sup> 11

## ENTR'ACTE

(Le camp Anglais)

Moderato quasi andante.

PIANO.

*pp*

*Senza. Ped.*

*pp sempre.*

## N° 12

## TROISIÈME ENTRE-TABLEAU

(De Janville à Patay)

RÉPL. : JEANNE. Vous n'êtes plus contre nous ; bientôt vous serez avec nous.  
LE DUC. Soldats, saluez !...

Adagio.

PIANO. *p*

*cresc.*

All° non troppo quasi moderato.

*f*

3<sup>E</sup> ACTEN<sup>o</sup> 13

## PRIÈRE

RÉPL. : LA TRÉMOUILLE. Je dis...

CHARLES (l'interrompant.) A la bataille !

JEANNE (les arrêtant.) Prions.

TROMPETTES  
DANS LA  
COULISSE.

Adagio non troppo.

PIANO.

(Tous se mettent à genoux.)

Ped. Ped. Ped. Ped. Ped. Ped.

Ped. Ped. Ped. Ped.

Ped. Ped. ★ Ped. Ped. Ped.

*cresc. poco a poco.*

Ped. Ped. Ped. Ped. Ped. Ped.

(Tous se relèvent.)

*f* *dim.* *pp*

Ped. Ped. Ped. Ped.

Ped.  
 JÉANNE : Comme c'est plaisant à ouïr la sonnerie des trompettes!

Ped.

Comme c'est beau une armée défilant par la plaine!

*p* *cresc.* *ff* *dim.* *pp*

Ped.

Enchaînez le n° 14.

## N° 14

## CHANT DE GUERRE

TÉNORS. *All<sup>o</sup>. Moderato.* *ff*  
 CHŒUR. La  
 BASSES. *ff* La  
 PIANO. *All<sup>o</sup>. Moderato.* *ff*  
 Ped. Ped. Ped. Ped. segue

lance au poing, har - dis et prompts, Mâ - tons l'an-glais  
 lance au poing, har - dis et prompts, Mâ - tons l'an-glais.

TÉNORS.

*ff sempre.*

et tri - om-phons! Oui, tri - om-phons! Sous

BASSES.

*sempre. ff*

et tri - om-phons! Oui, tri - om-phons! Sous

*ff sempre.*

(Cris.)

l'é - ten-dard de Jean - - ne! Mâ - tons l'an - - glais! Mont -

(Cris)

l'é - ten-dard de Jean - ne! Mâ - tons l'an - glais! Mont -

*ff* (Tambours.)

Ped. 8<sup>a</sup> bass a ...

*ff*

- joie! SaintDe - nys! Sous l'é - ten-dard de Jean - ne! Sous

*ff*

- joie! SaintDe - nys! Sous l'é - tendard de Jean - ne! Sous

8.....: \*

Ped. Ped. Ped. Ped.

TÉNORS.

BASSES.

*ff* *rall.* a Tempo.

l'é - tendard de Jean - - ne! Sous l'é - ten - dard de Jean

l'é - tendard de Jean - - ne Sous l'é - ten - dard de Jean

*ff* *rall.* *ff* a Tempo.

Ped. ★ Ped. Ped.

- ne! Vo - lez, vo - lez,

- ne! Vo - lez, vo - lez,

*ff*

Ped. ★ Ped. Ped. Ped. segue.

flè - - ches, vo - lez! Ton - nez, ca - nons, ton - - nez, ca -

flè - - ches, vo - lez! Ton - nez, ca - nons, ton - - nez, ca -

TÉNORS.

- nons! A - vant! — Frap-pons! Sous l'é - tendard de

BASSES.

- nons! A - vant! — Frap-pons! Sous l'é - tendard de

(Cris.)

Jean - ne, tu - ons, mou - rons! Mont - joie! Saint De -

(Cris.)

Jean - ne, tu - ons, mou - rons! Mont - joie! Saint De -

Ped. 8<sup>a</sup> bassa.....

- nys! Sous l'é - tendard de Jean - ne! Sous l'é - tendard de

- nys! Sous l'é - tendard de Jean - ne! Sous l'é - tendard de

8.....

Ped. Ped. Ped. segue.

TÉNORS.

*ff rall.*

*a Tempo.*

Jean - ne! Sous l'é - ten - dard de Jean - ne!

BASSES.

*ff*

Jean - ne! Sous l'é - ten - dard de Jean - ne!

*ff rall.*

*a Tempo.*

*fff*

Ped. ★

Ped.

Ped.

Ped.

(Tous partent.)

Ped.

Ped.

Ped. ★

Ped.

Ped.

Ped. 3

Ped.

Ped.

Ped.

Ped.

Ped. ★

Ped.

Ped.

★

Ped.

Ped.

★

Ped.

★

## N° 15

**FANFARE**

(La Retraite)

RÉPL. : FRÈRE RICHARD. *Jeanne laisse échapper de ses mains sa bannière. Elle chancelle; elle tombe! Nos hommes l'entourent..... Trop tard! Elle est donc venue ici pour mourir?*

Moderato.

PIANO.

*ff*

Suivez immédiatement au n° 16.

## N° 16

## QUATRIÈME ENTRE-TABLEAU

(Pendant le Combat)

RÉPL. : FRÈRE RICHARD. Les trompettes sonnent la retraite.  
On emporte la Pucelle. Pitié, seigneur, pitié!

TROMPETTES  
DANS  
LA COULISSE

Adagio.

PIANO.

*f*

Ped. Ped. Ped. Ped. Ped.

(Lahire et Jean de Metz entrent, portant Jeanne blessée.)

*dim.*

Ped. Ped. Ped. Ped. Ped. Ped.

(Ils la déposent au pied d'un arbre.)

FRÈRE RICHARD.

Un nuage est sur ses yeux.

*p*

Ped. Ped. Ped. Ped. Ped. Ped. Ped. Ped.

Elle a perdu connaissance mais elle est vivante.

LAHIRE.

Jeanne! Jeanne!

*p sempre.*

Ped. Ped. Ped. Ped. Ped. Ped. Ped.

JEANNE (rouvrant les yeux.)

Sommes-nous vainqueurs?

(Elle fait un effort pour se relever et s'affaisse.)

*cresc.*

*m. g. m. d.*

*f*

*dim.*

Ped. Ped.

Ah! les forces me manquent.

Mes genoux fléchissent.... etc :

*rall.*

*a Tempo.*

*pp*

Ped. Ped. Ped. Ped. Ped. Ped. Ped. Ped. \*

*pp sempre.*

*rall.*

## N° 17

## FANFARE

(L'Attaque)

RÉPL. : JEANNE. Faites incontinent sonner les trompettes.  
 Attaquez à outrance !

All<sup>o</sup> non troppo.

PIANO.

ff

Ped. Ped.

m.d.

Ped. Ped. Ped.

m.d. m.g.

Ped.

rall.

Ped.

N° 18

CINQUIÈME ENTRE-TABLEAU

(Le Champ de Bataille)

RÉPL. : JEANNE. Soldats où courez-vous? Qui m'aime me suive! Sus aux anglais! Notre Sire Dieu les a condamnés. Seraient-ils pendus aux nues, nous les aurons!...

PIANO.

Maestoso. Vivace.

*ff* (Trompettes dans la coulisse.) *pp* (ORCHESTRE.)

Ped. 8ª Bassa .....

8ª Bassa .....

Ped. Ped. Ped.

8ª Bassa .....

Ped. Ped.

Maestoso. Vivace.

*ff* (Dans la coulisse.) *ppp* (ORCHESTRE.)

Ped. 8ª Bassa .....

8 Ped. Ped.

8 Ped.

Maestoso. Vivace.

*ff* *pp* *poco a poco.* *cresc.*

8 Ped.

8 Ped. Ped. Ped.

*loco.*

8 Ped. Ped. Ped.

Ped. Ped. Ped. Ped.

(Trompettes dans la coulisse.)

(Trompettes à l'orchestre.)

*f* Ped. Ped. Ped.

*cresc. molto.* Ped. Ped. Ped.

(Trompettes dans la coulisse.)

*ff* *p* Ped. Ped. Ped.

(Trompettes à l'orchestre.)

(Trompettes dans la coulisse.)

## N° 19

## MÉLODRAME

RÉPL. : TALBOT. Jeanne, Messieurs, je garderai un éternel souvenir de votre courtoisie et magnanimité.

Andantino.

(Des soldats emportent le corps de Robert Talbot.)

PIANO.

N° 20

CHANT DE VICTOIRE

RÉPL. : JEANNE. *A Reims! votre heure est venue, gentil Dauphin.  
Les saintes légions des anges combattent avec nous. Dieu du haut  
du ciel vous tend votre couronne. Soyez roi.*  
CHARLES. *A Reims!...*

All<sup>o</sup> Moderato. ff

TÉNORS.

BASSES.

PIANO.

Ped. segue.

Ped. Ped.

clai - rons, son - nez! An - glais sont tous ex - ter - mi -

clai - rons, son - nez! An - glais sont tous ex - ter - mi -

TÉNORS.

- nés! clai - rons, — son - nez! An - glais sont tous ex-

BASSES. . . . .

- nés! clai - rons, — son - nez! An - glais sont tous ex-

*ff sempre.*

(Cris.)

- ter - mi-nés! Bat - tez, tam bours! Mont - joie! Saint De-

(Cris.)

- ter - mi-nés! Bat - tez, tam - bours! Mont - joie! Saint De-

(Tambours.)

Ped. 8<sup>a</sup> Bassa . . . . .

*ff*

- nys! Jeanne est la dé - li - vran - ce! Jeanne est la dé - li-

*ff*

- nys! Jeanne est la dé - li - vran - ce! Jeanne est la dé - li-

*ff*

8 . . . . . : Ped. Ped. Ped. Ped. Ped. Ped.

★

TÉNORS. *rall.* a Tempo.

BASSES.

- vran - ce! Jeanne est la dé - li - vran - - ce!

- vran - ce! Jeanne est la dé - li - vran - - ce!

*ff* *rall.* *ff* a Tempo. *ff*

Ped. Ped. Ped. ★ Ped. Ped. ★

*ff*

Si l'on veut ê - tre bons a-

Si l'on veut ê - tre bons a-

*ff*

Ped. Ped. Ped. segue.

- mis, que cha - cun reste en son pa - ys, En

- mis, que cha - cun reste en son pa - ys, En

TÉNORS.

son pa - ys! A nous, Français, la Fran - ce! A

BASSES.

son pa - ys! A nous, Français, la Fran - ce! A

(Cris).

*ff*

nous la Fran - ce! Mont - joie! Saint De - nys! A

(Cris).

*ff*

nous la Fran - ce! Mont - joie! Saint De - nys! A

*ff* *ff*

Ped. 8<sup>a</sup>Bassa.....

★

nous Français, la Fran - ce! A nous, Français, la

nous Français, la Fran - ce! A nous, Français, la

nous Français, la Fran - ce! A nous, Français, la

Ped. Ped. Ped. Ped. Ped. Ped.

TÉNORS.

rall. ff a Tempo.

Fran - ce! A nous, Fran-çais, la Fran - - ce!

BASSES.

Fran - ce! A nous, Fran-çais, la Fran - - ce!

ff rall. a Tempo. fff

Ped. Ped. Ped. ★ Ped. Ped. Ped.

Ped. ★ Ped.

Ped. Ped.

(RIDEAU.)

Ped. Ped. Ped. ★ Ped. Ped. Ped. ★

Ped. Ped. Ped. Ped. Ped. ★ Ped. Ped.

ff ff

Ped. ★ Ped. Ped. ★ Ped. ★

(RIDEAU.)

N° 22

MARCHE DU SACRE

Moderato quasi andante.

PIANO.

ff

Ped. Ped.

ff

Ped. Ped. Ped. Ped.

rall. a Tempo.

ff dim. pp

(Trompettes dans la coulisse.)

Ped. Ped. Ped. 8<sup>a</sup> bassa.....

rall. a Tempo.

8.....

Ped. 8.....

*ff*  
Ped. Ped.

*rall.*  
Ped. Ped. Ped. Ped. Ped. Ped. Ped.

*a Tempo.*  
*ff dim. p pp*  
Ped. Ped. Ped. Ped.

(Trompettes dans la coulisse.)

*rall. a Tempo. Un poco più mosso ma*  
*ff sempre.*  
Ped. Ped. Ped. Ped. Ped. Ped. Ped.

*sempre moderato.*  
Ped. Ped. Ped. Ped. Ped. Ped. Ped. Ped. Ped. Ped. Ped. Ped.

ff  
Ped. Ped. segue.

*rall.*  
ff

a Tempo. (Trompettes en scène.)  
fff dim. f  
Ped. Ped. Ped. p Ped.

*rall.*

The fourth system features a *rall.* tempo marking. The right hand has a melodic line with triplets. The left hand has a rhythmic accompaniment. Pedal markings are present at the end of the system.

a Tempo. marcato.  
cresc. ff p  
Ped.

The fifth system returns to "a Tempo." and includes the instruction "marcato." (marked). The right hand has a melodic line with a *cresc.* (crescendo) leading to *ff*, followed by a *p* (piano) section. The left hand has a rhythmic accompaniment. Pedal markings are present throughout the system.

*Un poco più mosso ma sempre moderato*

ff

Ped. Ped. Ped. Ped. Ped. Ped. Ped. Ped. Ped. Ped. Ped. Ped.

Ped. Ped.

ff

Ped. Ped. Ped. Ped. segue

Ped.

ff

*rall.*

ff

ff

a Tempo.

Ped. Ped. Ped.

*p*

Ped. Ped. Ped. Ped. Ped. Ped. Ped. Ped. Ped. Ped. Ped. Ped.

sempre. *p*

Ped. Ped. segue.

sempre. *p*

Ped. Ped. Ped. Ped. segue.

Ped.

This system continues the musical score with consistent harmonic and melodic patterns. It does not contain any text instructions.

sempre. *p*

sempre. *p*

senza Ped.

a Tempo.

CHŒUR.

SOP. ET CONTRALTOS.

Sal - ve, sal - - ve o - - le - um

TÉNORS.

Sal - ve, sal - - ve o - - le - um

BASSES.

Sal - ve sal - - ve o - - le - um

Ped. Ped. Ped. Ped. Ped. Ped. Ped.

Second system of the vocal score for Soprano and Contraltos. It begins with a *rall.* (rallentando) marking and contains the second part of the vocal line.

Sal - ve Ros De - i cœ - - lo mis -

Second system of the vocal score for Tenors. It contains the second part of the vocal line.

Sal - ve Ros De - i cœ - lo mis -

Third system of the vocal score for Basses. It contains the second part of the vocal line.

Sal - ve Ros De - i cœ - - lo mis -

Ped. Ped. Ped. Ped. Ped. Ped. Ped. Ped.

SOP. ET CONTRALTOS.

*sempre. ff*

- sum. Fi-at rex per

TÉNORS.

*sempre. ff*

- sum. Fi-at rex per

BASSES.

*sempre. ff*

- sum. Fi-at rex per

a Tempo.

*ff*

*ff sempre.*

*un poco rall.*

a Tempo.

*Più rall.*

te Fi-at rex per te

te Fi-at rex per te

te Fi-at rex per te

*un poco rall.*

a Tempo.

*ff sempre.*

a Tempo.

*molto rall.*

a Tempo.

Sit sa - lus per - te

TÉNORS.

Sit sa - lus per - te

BASSES.

Sit sa - lus per - te

a Tempo.

*fff*

a Tempo.

Ped. 8<sup>a</sup> bassa

: Ped.

Sal - ve o - le - um

Sal - ve o - le -

Sal - ve o - le - um

Sal - ve o - le -

Sal - ve o - le - um

Sal - ve o - le -

★ Ped. Ped. Ped.

★ Ped. Ped. Ped.

Ped.

SOP. ET CONTRALTOS.

- um Sal - ve vas, vas — sa - -

TÉNORS.

- um Sal - ve vas, vas — sa - -

BASSES.

- um Sal - ve vas, vas — sa - -

- crum !

- crum !

- crum !

## N° 23

## MÉLODRAME

RÉPL. : L'ARCHEVÊQUE. Qu'à jamais marche devant toi  
l'honneur et derrière toi la victoire.

Quasi Adagio. (Le roi s'avance vers l'archevêque)

PIANO.

*mf*

*m. d.*

Ped. Ped. Ped. segue.

*m. d.*

*cresc.*

*rall.*

*f* *p*

L'ARCHEVÊQUE: Monseigneur, que demandez-vous? etc.

## N° 24

## LE COURONNEMENT

RÉPL. : L'ARCHEVÊQUE. *Approche, Jeanne, et couronne ton roi.*

Moderato.

PIANO.

*ff*

Ped.

Ped. Ped. Ped.

Ped.

Ped. Ped. Ped.

Ped.

Ped. Ped.

Ped.

Ped.

## N° 25

## TE DEUM

RÉPL. : L'ARCHEVÊQUE. Et que le Te Deum apporte à Dieu nos bénédictions!

SOPRANOS. *ff* Moderato.

Te De - um lau - - -

CONTRALTOS. *ff*

Te De - um lau - - -

TÉNORS. *ff*

Te De - um lau - - -

BASSES. *ff*

Te De - um lau - - -

PIANO. *ff* Moderato.

CHANT SEUL.

Ped. Ped. Ped. Ped. Ped. segue.

## SOPRANOS.

- da - - mus Te Do - mi - num Con - fi - te -

## CONTRALTOS.

- da - - mus Te Do - mi - num Con - fi - te -

## TÉNORS.

- da - - mus Te Do - mi - num Con - fi - te -

## BASSES.

- da - - mus Te Do - mi - num Con - fi - te -

- mur Te æ - ter - num Pa - trem Om - nis

- mur Te æ - ter - num Pa - trem Om - nis

- mur Te æ - ter - num Pa - trem Om - nis

- mur Te æ - ter - num Pa - trem Om - nis

*f* ORCHESTRE.

SOPRANOS.

*ff*

ter - ra Ve - ne - ra - tur, Sanc - - - - - tus.

CONTRALTOS.

*ff*

ter - ra Ve - ne - ra - tur, Sanc - - - - - tus.

TÉNORS.

*ff*

ter - ra Ve - ne - ra - tur, Sanc - - - - - tus.

BASSES.

*ff*

ter - ra Ve - ne - ra - tur, Sanc - - - - - tus.

CHOEUR SEUL.

Sanc - - - - - tus, Sanc - - - - - tus

Sanc - - - - - tus, Sanc - - - - - tus

Sanc - - - - - tus, Sanc - - - - - tus

Sanc - - - - - tus, Sanc - - - - - tus

*ff* ORCHESTRE.

CHOEUR SEUL.

## SOPRANOS.

Do - mi-nus De - us sa - ba - oth Ple - ni sunt cœ - li

## CONTRALTOS.

Do - mi-nus De - us sa - ba - oth Ple - ni sunt cœ - li

## TÉNORS.

Do - mi-nus De - us sa - ba - oth Ple - ni sunt cœ - li

## BASSES.

Do - mi-nus De - us sa - ba - oth Ple - ni sunt cœ - li

## f ORCHESTRE.

*rinf.**ff**rall.*

et ter - ra Ma - jes - ta - tis glo - ri - æ tu - - æ

et ter - ra Ma - jes - ta - tis glo - ri - æ tu - - æ

et ter - ra Ma - jes - ta - tis glo - ri - æ tu - - æ

et ter - ra Ma - jes - ta - tis glo - ri - æ tu - - æ

*rall.*

## N° 26

## ADESTE FIDELES

RÉPL. : L'ARCHEVÊQUE. *Vivat rex in eternum !*  
TOUS. *Vivat !*

CHOEUR  
D'ENFANTS.

Moderato.

PIANO.

*p*

Ped. Ped. Ped. Ped. Ped. segue.

A - des - te, fi - de - les,

lœ - ti et pre - can - tes, Ve - ni - te, ve -

ENFANTS.

- ni - te, in hunc cœ - tum

Mag - no Fran - ci - æ re - gi ap - plau -

- di - - te. Ve - ni - te ac - cla - me - mus, Ve-

ENFANTS.

- ni - te ac - cla - me - mus, Ve - ni - te ac - cla -

TÉNORS.

*f*

La

ENFANTS.

*rall.*

*a Tempo.*

- me - mus Ca - ro - lum.

*rall.* *a Tempo.* *cresc.* *Ped.* *Ped.* *Ped.*

France est tri - om - phan - te! La France est tri - om -

*f*

*Ped. Ped. Ped. segue.*

- phan - te! La France est tri - om - phan - te! Gloire au

SOP. ET ENFANTS.

*ff*

La France est tri - om -

CONTRALTOS.

*ff*

La France est tri - om -

TÉNORS.

*rall.*

a Tempo.

*ff*

roi! Gloire à Jean - ne! La France est tri - om -

BASSES.

*ff*

La France est tri - om -

*rall.*

a Tempo.

*cresc.**ff*

Ped.

Ped.

Ped.

Ped. Ped. segue.

SOP. ET ENFANTS.

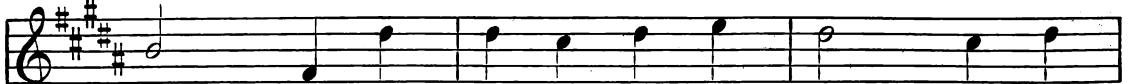

- phan - te! La France est tri - om - phan - te! La

CONTRALTOS.

- phan - te! La France est tri - om - phan - te! La

TÉNORS.

- phan - te! La France est tri - om - phan - te! La

BASSES.

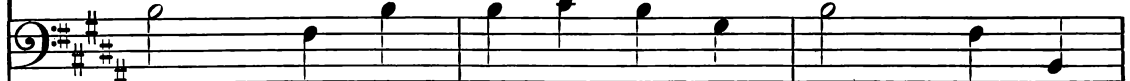

- phan - te! La France est tri - om - phan - te! La

*allargando.**rall.*

France est tri - om - phan - te! Gloire à Dieu! Gloire à

France est tri - om - phan - te! Gloire à Dieu! Gloire à

France est tri - om - phan - te! Gloire à Dieu! Gloire à

France est tri - om - phan - te! Gloire à Dieu! Gloire à

*allargando.**rall.*

Ped.

SOPRANOS.

*Più largamente.**fff*

Dieu! La France est tri-omphan - te! La

#CONTRALTOS.

*fff*

Dieu! La France est tri-omphan - te! La

#TÉNORS.

*fff*

Dieu! La France est tri-omphan - te! La

BASSES.

*fff*

Dieu! La France est tri-omphan - te! La

8 .....

*più largamente.**fff*

Ped.

Ped.

Ped. Ped.

Ped.

Ped.

Ped.

France est tri-om - phan - te! La France est tri - om -

France est tri-om - phan - te! La France est tri - om -

France est tri-om - phan - te! La France est tri - om -

France est tri-om - phan - te! La France est tri - om -

Piano accompaniment for the second system, continuing the complex rhythmic pattern.

Ped.

Ped. Ped.

Ped.

Ped.

Ped.

Ped.

SOP. ET ENFANTS.

*rall.*

- phan - te! Gloi - re au roi, Gloi - - re à  
 CONTRALTOS.  
 - phan - te! Gloi - re au roi Gloire à  
 TÉNORS.  
 - phan - te! Gloire au roi Gloi - - re à  
 BASSES.  
 - phan - te! Gloi - re au roi Gloire à

Ped. Ped. Ped. Ped.

Dieu!  
 Dieu! Gloire à Dieu!  
 Dieu!  
 Dieu!

8 .....

fff (RIDEAU.)  
 ff

Ped. Ped. Ped. Ped. \*

4<sup>E</sup> ACTEN<sup>o</sup> 27

## PRÉLUDE

(La Prison)

Lento.

PIANO.

*p* *cresc. poco a poco.*

Ped. Ped. Ped. segue.

(RIDEAU.)

*f dim.* *pp*

## N° 28

## SIXIÈME ENTRE-TABLEAU

(Le Tribunal)

RÉPL. : JEANNE. Dieu est avec moi!

Andantino.

PIANO.

System 1: *ff*. Ped. Ped. Ped. Ped. Ped. Ped. Ped. Ped.

System 2: *ff sempre.* Ped. Ped. Ped. Ped. Ped. Ped. Ped. Ped. ★

System 3: *ff sempre.* Ped. Ped. Ped. Ped. Ped. Ped. Ped. Ped. Ped.

System 4: *ff sempre.* Ped. Ped. Ped. Ped. Ped. Ped. Ped. Ped. Ped. ★

Ped. Ped. Ped. Ped. Ped. Ped. Ped.

Ped. Ped. Ped. Ped. Ped. Ped. Ped. Ped. Ped.

Ped. Ped. Ped. Ped. Ped. Ped. Ped. Ped. Ped.

Ped. Ped. Ped. Ped. Ped.

## N° 29

## BAISSER DE RIDEAU

RÉPL. : L'INQUISITEUR. Nous, prions pour elle.

Moderato.

PIANO.

Ped. Ped. Ped.

Ped. Ped. Ped. Ped. Ped.

*fff*

Ped. Ped. Ped. ★ Enchaînez le n° 30.

fff

Ped. Ped. Ped. Ped. segue.

ff

Ped. segue Ped. Ped. Ped.

rall. a Tempo.

ff

fff p

Ped. Ped. Ped. 8<sup>a</sup> bassa....:

rall. (RIDEAU.)

ff p mf p pp ppp

Ped. Ped. Ped. Ped. Ped. \*

Ped. 8<sup>a</sup> bassa...:

## N° 31

## MARCHE FUNÈBRE

RÉPL. : TALBOT. *La supplicier est un crime.*

Andante.

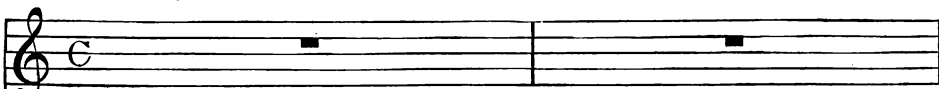
ENFANTS  
DE CHOEUR.

SOPRANOS.

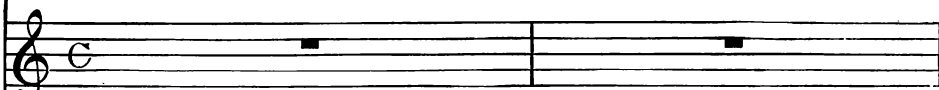

CONTRALTOS.

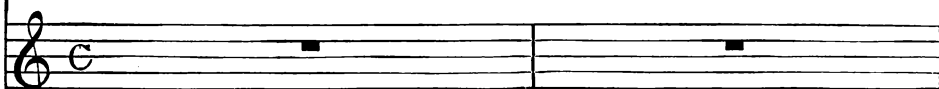

TÉNORS.

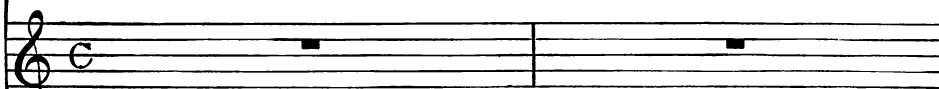
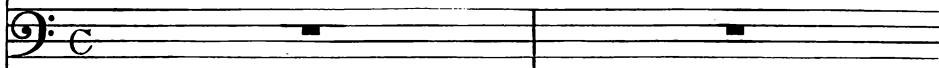
BASSES.  
(moins.)

GENS DU PEUPLE.

Andante.

PIANO.

8<sup>a</sup> bassa .....

Ped.

★

Ped.

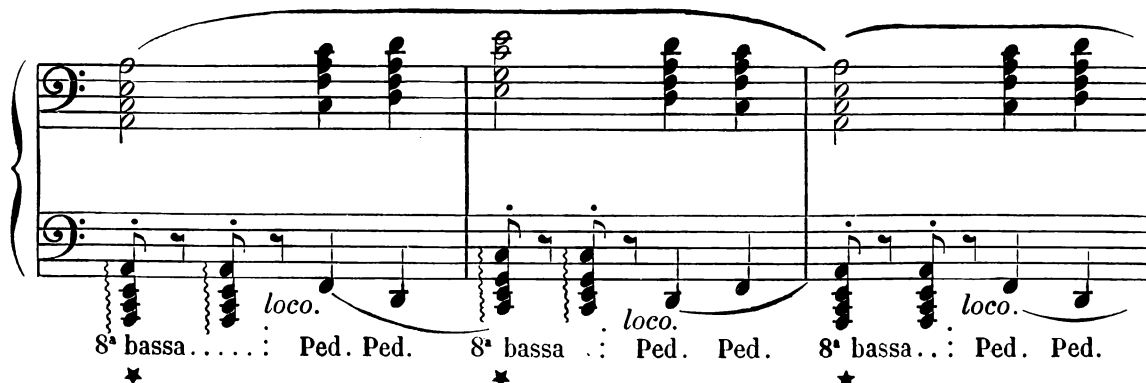
8<sup>a</sup> bassa .....

loco. Ped. Ped.

8<sup>a</sup> bassa .....

loco. Ped. Ped.

8<sup>a</sup> bassa .....

loco. Ped. Ped.

sempre. *pp*

8<sup>a</sup> bassa... : loco. Ped. Ped.      Ped. Ped. 8<sup>a</sup> bassa... : Ped. Ped.

8<sup>a</sup> bassa... : loco.      8<sup>a</sup> bassa... : loco.      8<sup>a</sup> bassa... : loco.

★      Ped. Ped.      ★      Ped. Ped.      ★      Ped. Ped.

loco.      8<sup>a</sup> bassa... : Ped. Ped.      8<sup>a</sup> bassa... : Ped.      Ped.

★      ★      ★      ★

TALBOT. Soldats, arrêtez!      RÉPL. : TALBOT n'attire pas de châtimeut sur l'Angleterre!

(On parle.)      *pp*      poco a poco cresc.

8<sup>a</sup>... loco.      Ped.      ★      8<sup>a</sup>... loco.      Ped.      ★

8<sup>a</sup>... loco.      Ped.      ★      8<sup>a</sup>... loco      Ped.      ★      mf      Ped.      ★

*cresc.*  
*f*  
*ff*  
 8<sup>va</sup>... loco.  
 Ped. ★  
 Ped. ★  
 Ped. ★

*ff*  
*mf*  
*mf*  
 Ped. ★  
 Ped. ★  
 Ped. ★

MOINES BASSES

*ff*  
 Di - es i -  
*p*  
*pp*  
*fff*  
*pp ff*  
 loco. Ped. Ped segue.  
 8<sup>a</sup> bassa.....: Ped.  
 Ped. ★  
 Ped. ★

*ff*  
 -rae di - es il - la, sol - vet —  
*fff*  
*ff*  
 Ped. ★  
 Ped. Ped. segue.

sae - clum — in fa - vil - la, 8.....

Ped.

Tes - te — Da - vid — cum si - byl -

Ped. Ped. segue

ENFANTS DE CHŒUR.

- la. *p un poco più lento.*

Quan - tus tre- *un poco più lento.*

Ped.

- mor est fu - tu - rus — Quan - do

*f loco.*  
Ped.

— Ju - dex — est ven - tu - rus,

*p*

*f*

8...: loco. ★

Ped.

*pp*

Cunc - ta — stric - te — dis - eus - su -

*pp*

8...: loco. ★

Ped.

- rus!

1<sup>o</sup> Tempo.

*p*

*f*

8...: loco. ★

8...: loco. ★

8...: loco. ★

*poco a poco cresc.*

Ped. ★

*mf*

8...: loco. ★

8...: loco. ★

★

Ped. ★

8...: loco. Ped. ★ *cresc.* *f* *ff* Ped. ★

Ped. ★ Ped. ★ Ped. ★

(Entrée de Jeanne.) *pp* *cantando.* *legato.* Ped. ★ Ped. ★

*cresc.* Ped. Ped. Ped. Ped. Ped.

*f* *dim poco apoco* Ped. Ped. Ped. Ped. Ped. Ped. Ped. Ped.

Ped. Ped. Ped. Ped. Ped. Ped. Ped. Ped. Ped. Ped.

8a... loco. Ped. Ped. Ped. Ped. Ped. 8a bassa... : Ped. Ped. \*

8a bassa... : Ped. Ped. 8a bassa... : Ped. Ped. 8a bassa... : Ped. \*

**ff** CHŒUR GÉNÉRAL.

Rex tre-men--dæ ma-jes-ta--tis

Rex tre-men--dæ ma-jes-ta--tis

Rex tre-men--dæ ma-jes-ta--tis

Rex tre-men--dæ ma-jes-ta--tis

8... : Ped. Ped. Ped. segue

8a bassa. loco. Ped.

*ff* qui sal — van . . . dos sal - vas gra -

*ff* qui sal — van . . . dos sal - vas gra -

*ff* qui sal — van . . . dos sal - vas gra -

*ff* qui sal — van . . . dos sal - vas gra -

*ff* Ped. Ped. segue

*ff* - tis, Sal - va —

*ff* - tis, Sal - va —

*ff* - tis, Sal - va —

*ff* - tis, Sal - va —

*ff* Ped. Ped. segue.

8... Ped. ★

me fons — pi - e - ta - tis.

me fons — pi - e - ta - tis.

me fons — pi - e - ta - tis.

me fons — pi - e - ta - tis.

*ff*

Ped. *loco.*

8...

*fff*

*ff*

Ped. Ped. Ped. Ped.

Ped. Ped.

*sf*

*dim.*

*p*

Ped. Ped.

8<sup>a</sup> bassa.....: *loco.*

★ Ped. Ped.

Ped.

*pp*

8<sup>a</sup> bassa...: *loco.*

★ Ped. Ped. ★ Ped. Ped. ★ Ped. Ped.

8<sup>a</sup> bassa...: Ped. Ped. ★ Ped. Ped. 8<sup>a</sup> bassa...: Ped. Ped. ★ Ped. Ped.

*ppp*

8<sup>a</sup> bassa...: Ped. Ped. ★ 8<sup>a</sup> bassa...: Ped. ★ Ped.

*fff* *dim.* *p* *pp*

8<sup>a</sup> bassa...: Ped. ★ Ped. ★

## N° 32

## BAISSER DE RIDEAU

RÉPL. : JEANNE. *Oui, mes voix étaient de Dieu... Jésus! Jésus!*

Lento.

PIANO.

*p* *cresc.*

Ped. Ped. segue.

(RIDEAU.)

*p* *f* *cresc.*

*ff* *cresc.* *fff*

FIN.