

0058701

Mus. Mss.

2867

Ms. Ms

2867

Gluck, Don Juan, Ballet.

Partitur,

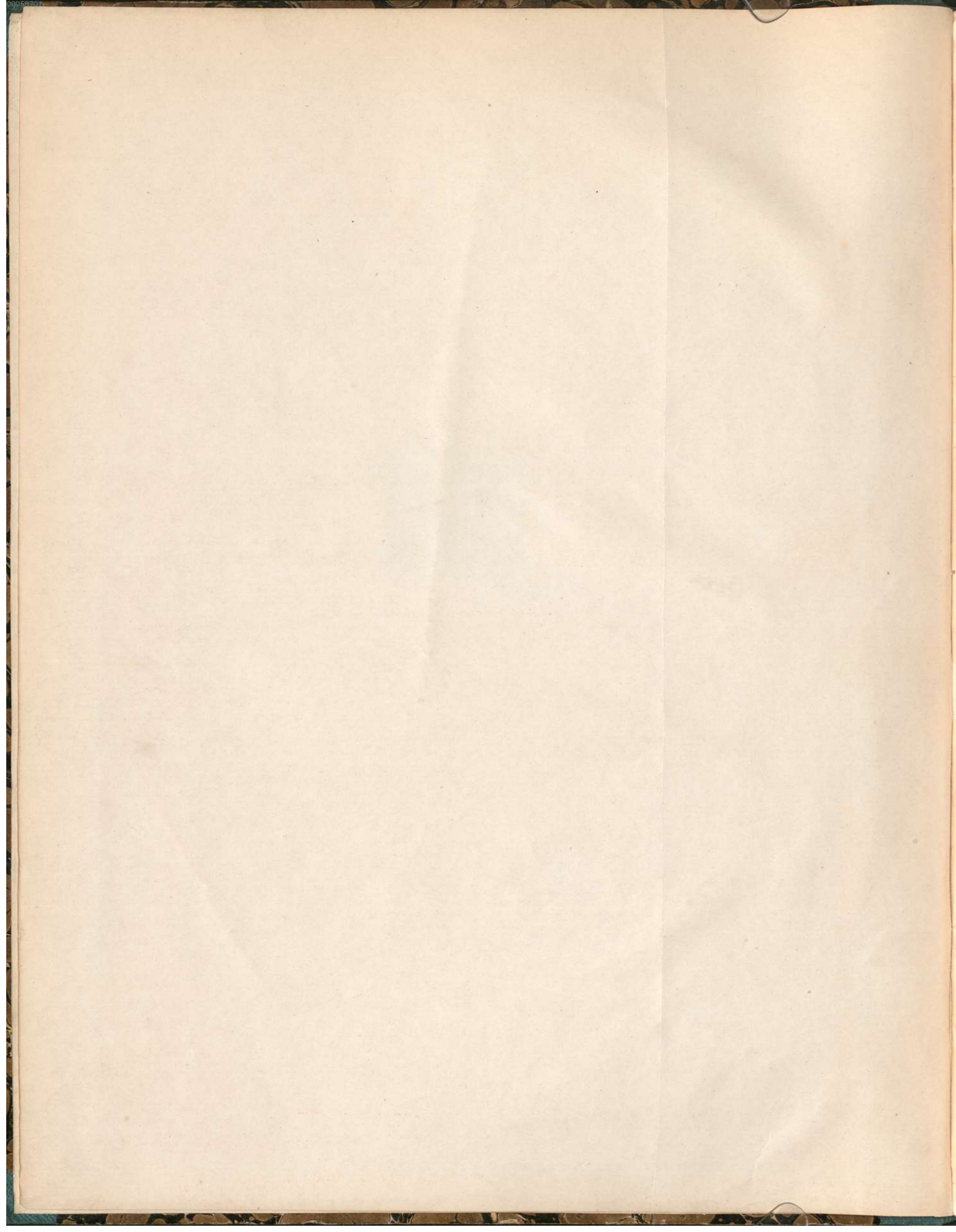

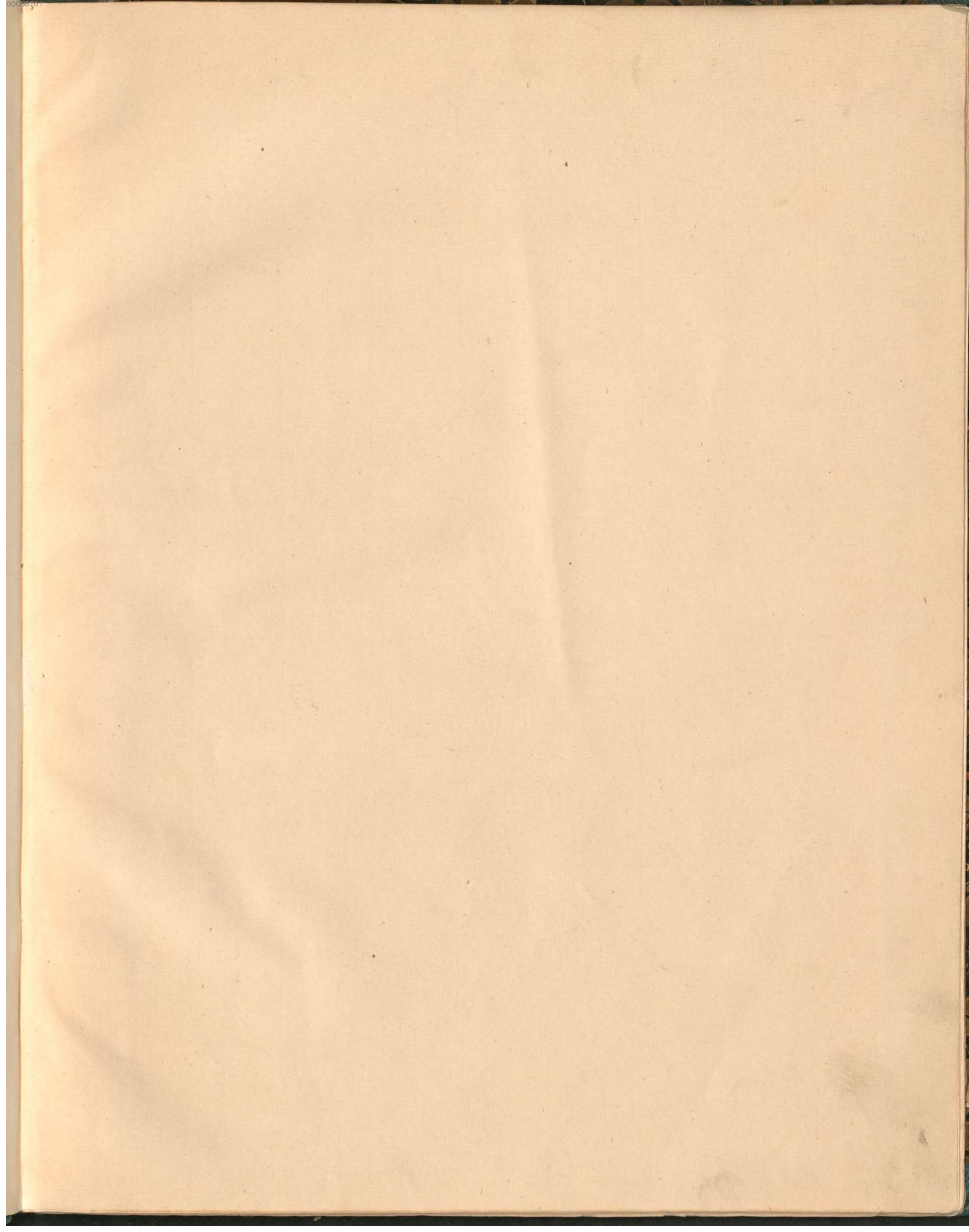

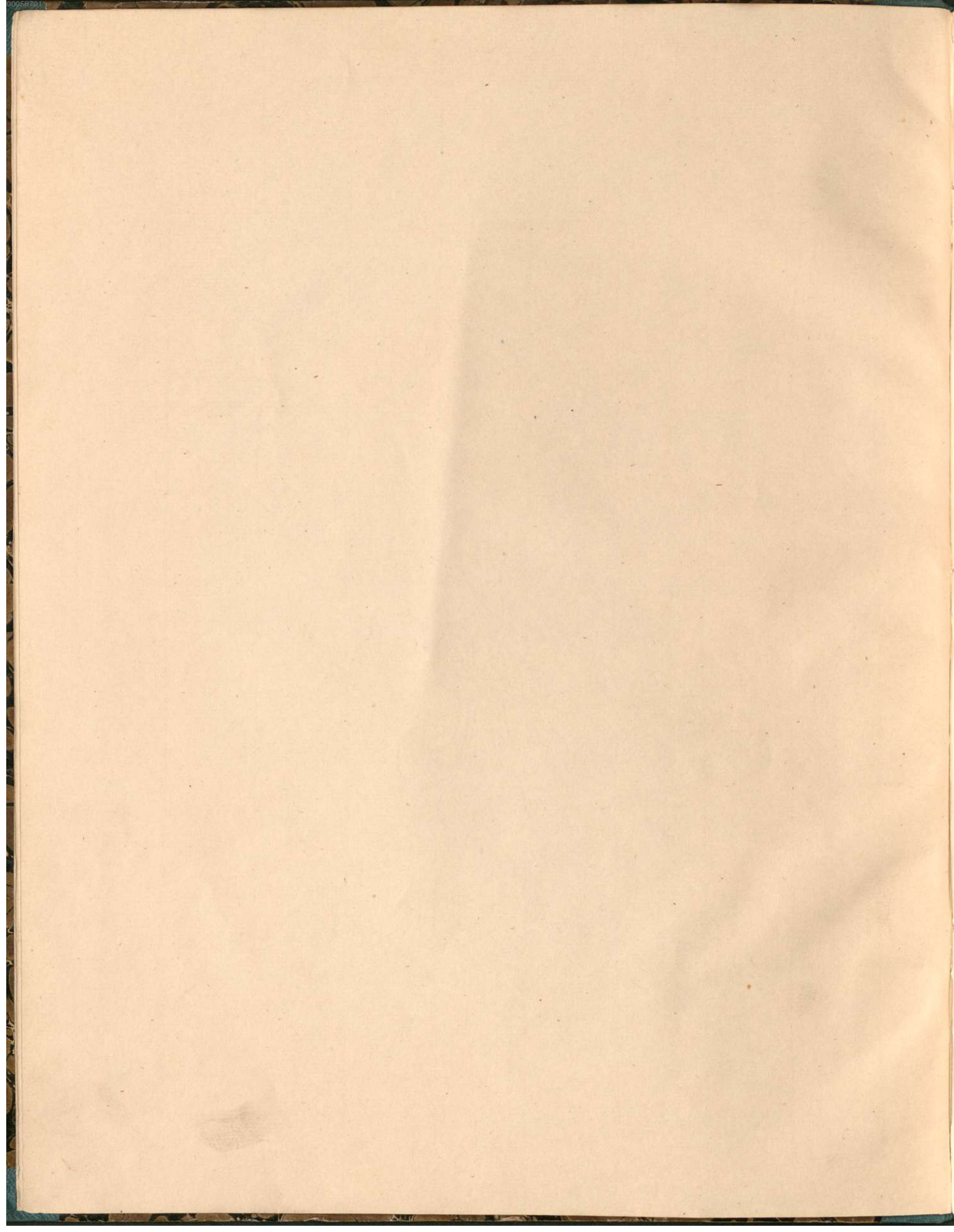

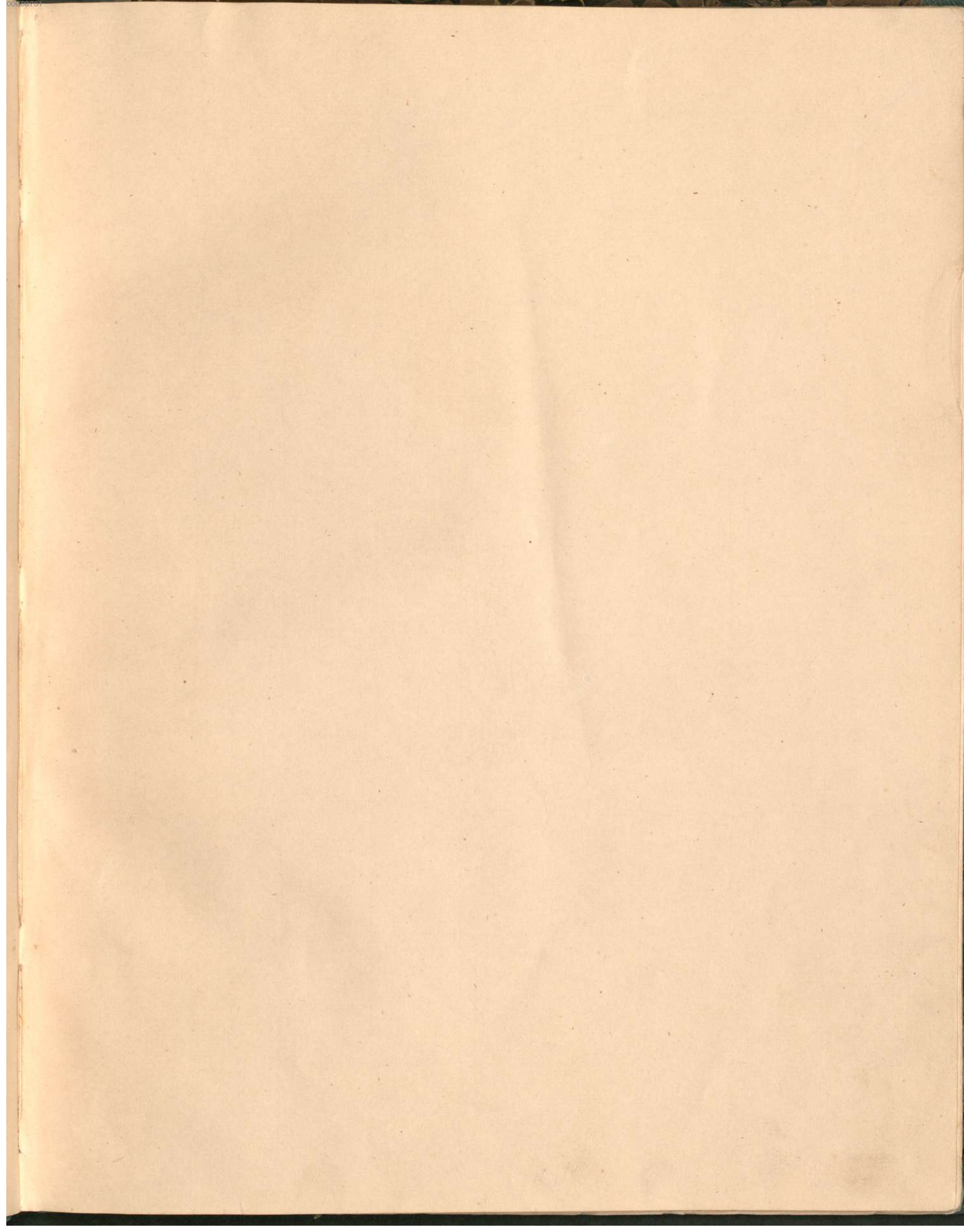

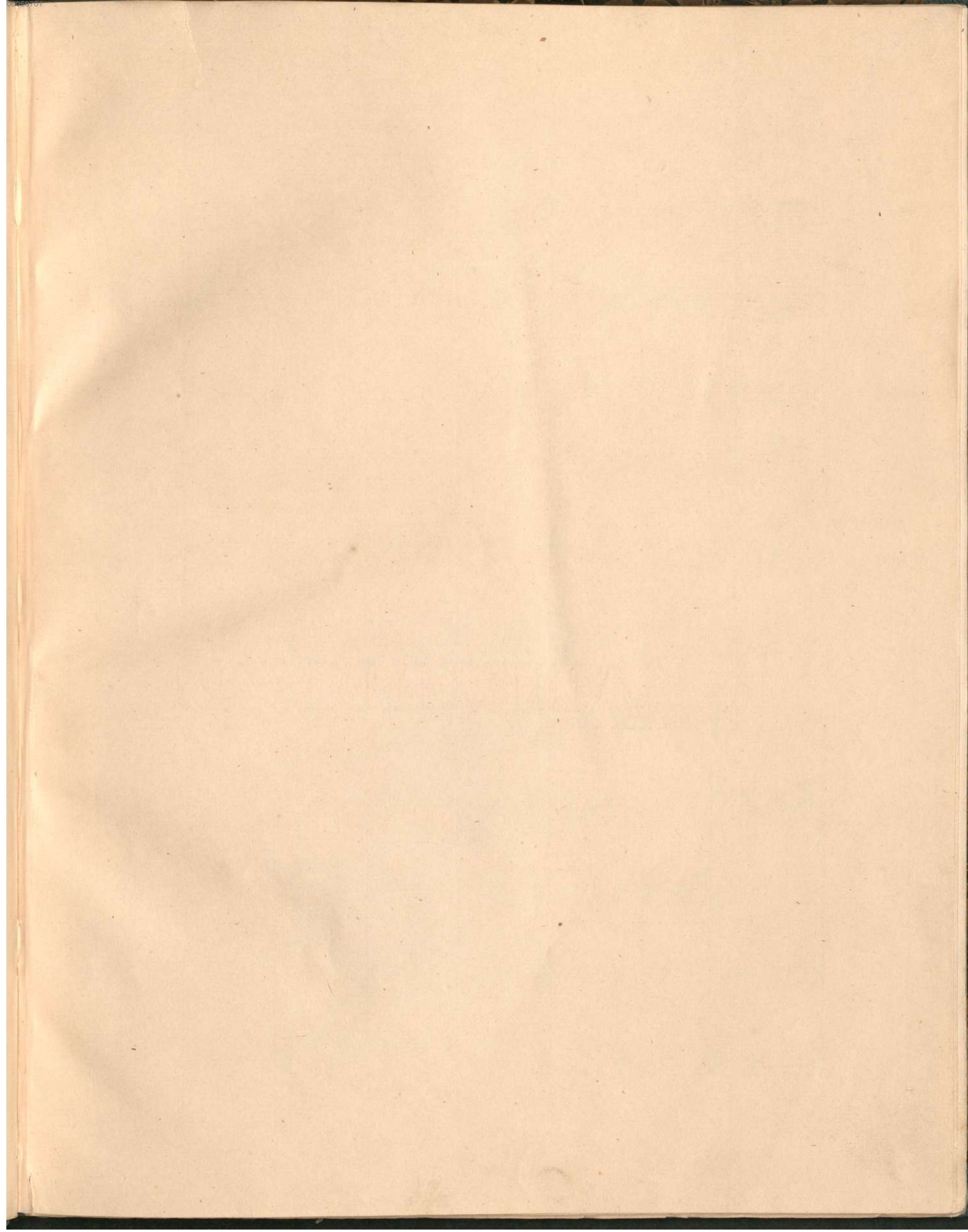

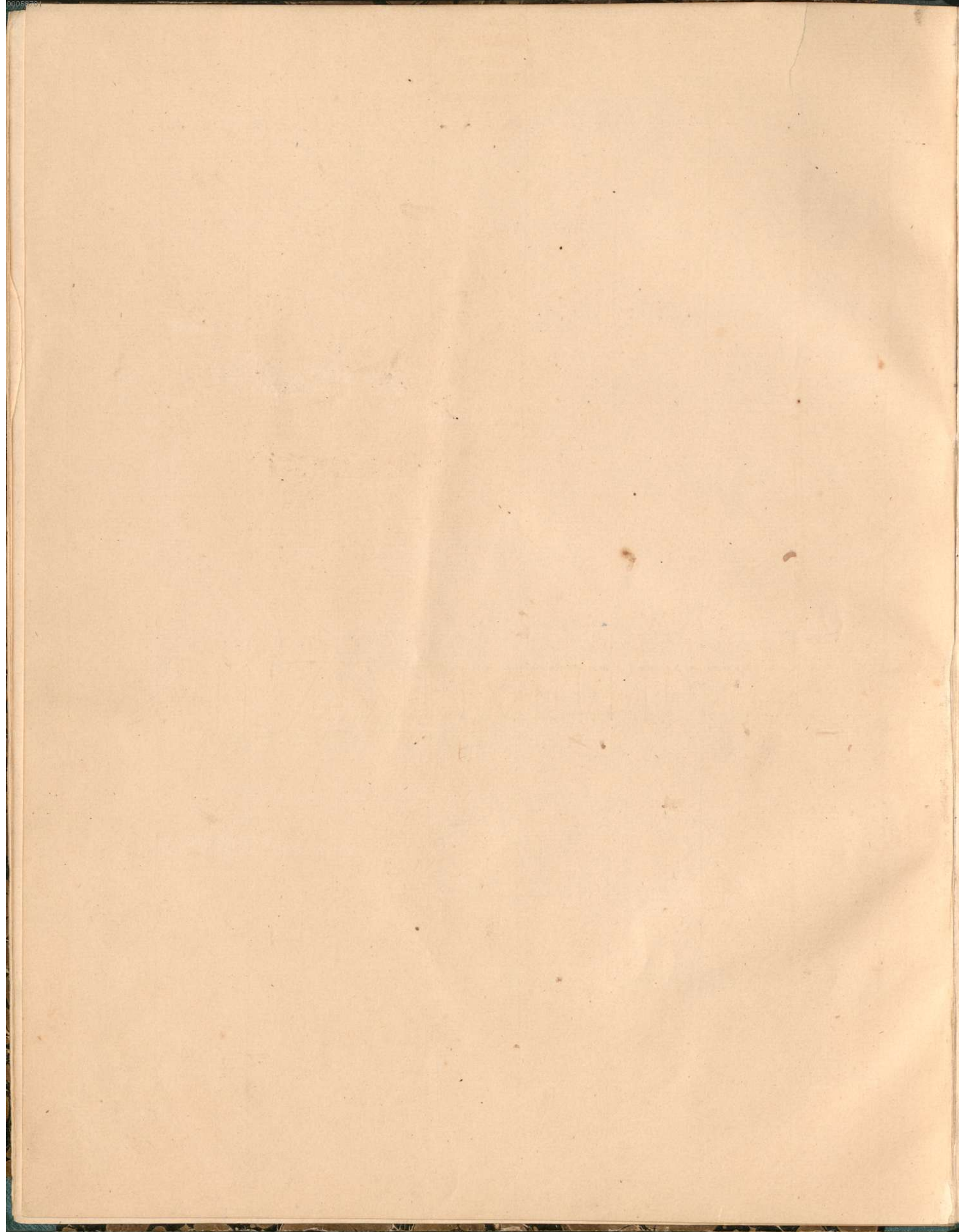

Sinfonia All<sup>o</sup>

BIBLIOTHECA  
REGIA  
MONACENSIS

Trumpete

Oboi

Violino I

Violino II *unifs.*

Viola

Basso *cello Fagotti*

*Andante grazioso.*

*Violini* *mf*

*Viola* *mf*

*Basso.*

*trp*

*trb*

*cres.* *mez. voce.*

*cres.* *mez. voce.*

*Da Capo.*

No. 2. Andante.

Oboe *Col Violino I<sup>mo</sup>*

Violini *pizzicato.*

Viola *pizzicato.* *col arco.*

Basso.

No 3. *Allo. maestoso.*

*Cornu* &  $\frac{2}{4}$   $\frac{5}{4}$

*Violini*  $\frac{2}{4}$   $\frac{5}{4}$  *mez. f.*

*Viola*  $\frac{2}{4}$   $\frac{5}{4}$  *mez. f.* *col. basso.*

*Basso.*  $\frac{2}{4}$   $\frac{5}{4}$

Oboe

Violini.

Viola

Basso.

mf

sol Basso.

p.

mf.

Adagio.

pp

Adagio. pp

No. 5. Allegretto forte risoluto.

Violini

Viola.

Basso.

*Andante.*

No. 6. Risoluto Moderato.

 

- Corni.** (Horn): Treble clef, 2/4 time signature.
- Flauti.** (Flute): Treble clef, 2/4 time signature.
- Violini.** (Violins): Treble clef, 2/4 time signature.
- Viola**: Treble clef, 2/4 time signature, with the instruction *col Basso.*
- Basso.** (Bass): Bass clef, 2/4 time signature.

 The notation includes various rhythmic values, accidentals, and dynamic markings such as *p.*, *mf*, and *ff*.

No. 7. Gavotte.

Cornu D. *p.*

Flauti *col Violino I<sup>mo</sup>* *p.*

Violini *p.*

Viola *col V. II<sup>da</sup>* *p.*

Basso *p.*

Minor.

*col Violino I<sup>mo</sup>*

*cres.* *p.*

*col V. II<sup>da</sup>* *p.*

*cres.*

Major  
Da Capo.

No. 8. *Brillante.*

col V. *fmo.*

*in 8<sup>va</sup>*

col basso.

*f p.*

This block contains the handwritten musical score for the string section. It features five staves. The top staff is labeled 'col V. fmo.' and includes the instruction 'in 8<sup>va</sup>'. The second and third staves are grouped by a brace and contain violin parts with dynamic markings 'p.' and 'f'. The fourth staff is labeled 'col basso.' and contains the viola part, also with 'p.' and 'f' markings. The bottom staff is a blank staff. The music is written in a common time signature and includes various rhythmic values and articulation marks.

No 9. Allegretto.

Corni in D.

Violini.

Viola.

Basso.

*f p. cres. p. f. p. f. p. cres. p.*

*f. p. f. p. cres. p. f. p. f. p. cres. p.*

*fp. fp. cresc. p. fp. fp. cresc. p.*

*p. p. p. p. p. p. p. p.*

This block contains the handwritten musical score for the woodwind and string sections. It features four staves. The top staff is for 'Corni in D' in a 6/8 time signature. The second and third staves are for 'Violini' in a 6/8 time signature, with dynamic markings 'f p. cres. p. f. p. f. p. cres. p.'. The fourth staff is for 'Viola' in a 6/8 time signature, with dynamic markings 'fp. fp. cresc. p. fp. fp. cresc. p.'. The bottom staff is for 'Basso' in a 6/8 time signature, with dynamic markings 'p. p. p. p. p. p. p. p.'. The music is written in a common key signature and includes various rhythmic values and articulation marks.

V. S.

*No. 10 Moderato.*

*Clavici*  
*in D.*

*Violini*

*Viola*

*Basso.*

No. 11. Giustoso.

*Corni in D.*  $\frac{3}{4}$   $\text{D}$

*Flauti*  $\frac{3}{4}$   $\text{D}$  *unifs. Violini*

*Violini.*  $\frac{3}{4}$   $\text{D}$  *p. f. cres.*

*Viola.*  $\frac{3}{4}$   $\text{D}$  *p. f. p. f. p. f. cres.*

*Basso.*  $\frac{3}{4}$   $\text{D}$

*Corni in D.*  $\frac{3}{4}$   $\text{D}$

*Flauti*  $\frac{3}{4}$   $\text{D}$  *unifs. Violini*

*Violini.*  $\frac{3}{4}$   $\text{D}$  *p. f. cres.*

*Viola.*  $\frac{3}{4}$   $\text{D}$  *p. f. p. f. p. f. cres.*

*Basso.*  $\frac{3}{4}$   $\text{D}$

No 12 Allegro.

*Turco.*

N.º 13. Andantegrazioso

This section contains the initial musical notation for the strings and woodwinds. It features a complex, fast-moving melodic line in the upper woodwind part, with the strings providing a rhythmic accompaniment. The notation includes various note values, rests, and dynamic markings.

No. 14. Andante.

This section contains the musical notation for the Oboe, Violino (Violin), Viola, and Bass. The Oboe part is marked with a treble clef, a key signature of two sharps (F# and C#), and a 4/4 time signature. The Violino and Viola parts are also in treble clef with the same key signature and time signature. The Bass part is in bass clef with the same key signature and time signature. The music is in an Andante tempo.

This section contains the musical notation for the lower strings and woodwinds. It features a complex, fast-moving melodic line in the lower woodwind part, with the strings providing a rhythmic accompaniment. The notation includes various note values, rests, and dynamic markings.

No. 15. Presto.

Corn. & C.

Violini

Viola.

Fagotto & Basso

No. 16. Allegretto.

Violini.

Viola.

Basso

1mo.

Presto.

2do.

No. 17. Andante.

Violini

Viola. col Basso.

Basso.

No. 18. Allegro quistoso.

Corri.

Flori. col Violini.

Violini

Viola

Basso

Violin

No. 19. Moderato.

Violini

Viola.

Basso

No. 20. *Andante.* *1<sup>mo</sup> col Violino 1<sup>mo</sup>. 8va.*

Flauti. *f. dolce* *p.* *mf* *p.* *8va*

Violini *f. dolce* *p.* *mf* *p.* *8va*

Viola. *p.* *f.* *p.* *mf* *p.* *8va*

Basso. *p.* *f.* *p.* *mf* *p.* *8va*

Violini *f. dolce* *p.* *mf* *p.* *8va*

*loco.* *col V. 1<sup>mo</sup> in 8va.* *in 8va*

*f. p. cres.* *p.* *mf* *p.* *8va*

*mf* *p.* *8va*

*p.* *p.* *8va*

*p.* *p.* *8va*

No. 21. Grazioso.

Handwritten musical score for the first system, featuring the following parts and markings:

Handwritten musical score for the second system, featuring the following parts and markings:

- Violini:** Treble and Bass clefs, *arco.* marking.

Violini (Violins)

Viola

Fagotto (Bassoon)

Basso (Bass)

*pizz.* *arco.*

*col arco.*

No. 22. Allegretto

Corni (Horns)

Oboi (Oboes) *col Violini*

Violini (Violins)

Viola

Fagotto (Bassoon) *col Basso.*

Basso (Bass)

*pizz.* *unifs.* *col arco.*

*pizz.* *col arco.*

*pizz.* *col arco.*

No 23. Moderato.

*Presto.*

Violini

Viola.

Basso.

*Moderato. Presto.*

No 24. Risoluto e Moderato.

Oboe.

Violini.

Viola.

Basso.

No 25. Allegro.

*Allegro giusto.*

*Cornu* 

*Oboi* *col Violini.* 

*Violini.* 

*Viola.* 

*Fagotto.* 

*Basso.* 

*Violini* 

*Viola* 

*Basso* 

No 26. Andante staccato.

Violini

Viola.

Basso.

Handwritten musical score for Violini, Viola, and Basso. The score is in 2/4 time and consists of three systems. The first system shows the beginning of the piece with various dynamics and articulations. The second system continues the melodic lines. The third system concludes the piece with a double bar line.

No 27. Allegro.

Violini

Viola

Basso.

Violini: *p*, *mf*

Viola: *col Basso.*

Basso: *p*, *mf*

*p*, *mf*, *crs.*

No 28 Allegretto. 3ma.

da capo

Violini:

Viola.

Basso.

Violini: *pizz*

Viola: *pizz*

Basso: *da capo.*

No. 30. Larghetto.

*Trombone*  $\text{F} \flat$   $\frac{3}{4}$

*Corni*  $\frac{3}{4}$  *p.*

*Oboi*  $\frac{3}{4}$  *p.*

*Violini.*  $\frac{3}{4}$  *p.*

*Viola.*  $\frac{3}{4}$  *p.*

*Basso.*  $\frac{3}{4}$  *pizz.*

*col arco.*

Handwritten musical score for woodwinds and strings. The score is arranged in systems. The top system includes parts for Trombe (Trumpets) and Oboi. The middle system includes parts for Violini (Violins) and Viola. The bottom system includes parts for Fagotto e Basso (Bassoon and Bass). The music is written in 3/4 time and includes various dynamics such as *p*, *cres*, *poco f*, *unifs*, and *ten*. There are also some markings like *56* and *unifs:* in the woodwind parts.

No 31. All<sup>o</sup> non troppo.

11430

Handwritten musical score for Trombe, Oboi, Violini, Viola, and Fagotto e Basso. The score is arranged in systems. The top system includes parts for Trombe (Trumpets) and Oboi. The middle system includes parts for Violini (Violins) and Viola. The bottom system includes parts for Fagotto e Basso (Bassoon and Bass). The music is written in 3/4 time and includes various dynamics such as *p*, *cres*, *poco f*, *unifs*, and *ten*. There are also some markings like *1001* and *1002* in the Viola and Fagotto e Basso parts.

ten. ten. ten. ten. ten. ten. ten. ten. ten. ten.  
Hörst du Hörst du Hörst du Hörst du Hörst du Hörst du Hörst du Hörst du Hörst du Hörst du

ten. ten. ten. ten. ten. ten. ten. ten. ten. ten.  
Hörst du Hörst du Hörst du Hörst du Hörst du Hörst du Hörst du Hörst du Hörst du Hörst du

Handwritten musical score for the second system. It includes vocal lines with lyrics: "to at to at", "col Violini", and "to". The piano accompaniment features complex textures with *p.* and *cres.* markings. There are also some handwritten annotations like "allegro" and "d.".

Handwritten musical score for a choir with four parts: Soprano, Alto, Tenor, and Bass. The score includes lyrics and performance markings such as "smorzando" and "cresc.".

**Soprano:** p. *smorzando.* *cresc.*

**Alto:** *smorzando.* *cresc.*

**Tenor:** *smorzando.* *cresc.*

**Bass:** *smorzando.* *cresc.*

**Lyrics:** *no iu* *no iu* *no iu* *no iu* *no iu* *no iu* *no iu* *no iu*

A series of empty musical staves on the bottom half of the page, consisting of ten blank staves.

