

QUATUOR

POUR

deux Violons, Viola et Violoncelle

composé et dédié

à ses amis

PAR

GEORGE GERSON.

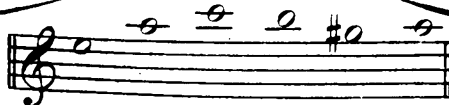

Oeuvre 1^{re} et posthume

Propriété de l'Editeur

H A M B O U R G,

A COPENHAGUE

*chez C. C. Lose au Magasin de Musique
d'Arts et d'Instruments.*

4
QUARTETTO.
ALLEGRO
RISOLUTO.

VIOLINO 1^{mo}.

VIOLINO 1mo.

p *mf* *p* *cres* *mf* *5*

p *fp* *f* *p* *f*

1 *p* *cres* *mf* *cres* *mf*

f

p *cres:* *f*

p dol:

cres *mf* *p* *f*

f *mf* *p* *tr* *tr* *tr* *tr*

f *mf* *tr* *tr* *tr* *tr*

dim. *f* *p*

p *poco ritard.* 2425.

MENUETTO
SCHERZANDO.

TRIO.

VIOLENO 1^{mo}.

8 *loco*

ANDANTE
CON MOTO

1

p m. v.

rf p

cres

f *p* m. v.

rf pf

p

p

rf

rf

mf *p* *mf* *p* *mf*

sp

1

VIOLINO 1^{mo}.

RONDO.

p *mf* *p dol.* *mf*

p *mf* *p* *cres:*

mf

f

p

cres: *f* *mf* *f* *p*

cres *mf* *p*

f *p*

f *pp*

pizz: *col' arco* *f* *p*

MENUETTO *Allegretto*
 SCHERZANDO $\frac{3}{4}$ $\frac{3}{4}$ f p f

TRIO. $\frac{3}{4}$ $\frac{3}{4}$ mf p $ten.$

M.D.C. s. rep.

ANDANTE
 CON MOTO. $\frac{3}{8}$ $\frac{3}{8}$ p mf

VIOLINO 2do.

2425

0

Allegro molto. VIOLINO 2^{do}.

RONDO.

VIOLINO 2do.

mf p mf p mf

p cres: f

1 mf p 1 2 mf

3 mf tr

1 mf mf f

3 f p mf p

mf p

mf p f

p pp

1 f FINE.

QUARTETTO.

VIOLA.

Gerson.

ALLEGRO
RISOLUTO.

2425

STATSBIBLIOTEKE

 AARHUS

VIOLA.

p *mf*

p *mf* *p* *mf*

p *mf* *p*

mf

f

p *cres*

f *rf* *rf* *f* *p*

cres *mf* *p* *f*

p *f* *p* *f*

f *p* *f*

pp

pizz *col arco*

f *p* *poco ritard.*

2425

VIOLA

p *mf* *p* *1*

rf pf *pizz: p* *1*

col arco *p* *mf* *1* *pizz: p*

f *p* *f* *p* *arco* *f* *p* *1* *pizz:*

p *arco* *rf* *rf* *pizz: p* *1*

arco *1* *p* *mf* *mf*

p *mf* *p* *mf*

rf p

cres *f* *p*

1 *rf pf*

p *pf* *p* *f* *p* *pp* *1* *pizz:*

VIOLA

Allegro molto.

RONDO.

- Staff 1: *p*, *cres*
- Staff 2: *mf*, *p*
- Staff 3: *mf*, *mf*, *p*
- Staff 4: *mf*, *mf*, *p*
- Staff 5: *f*, *p*
- Staff 6: *mf*, *rf*, *rf*, *f*, *rf*, *rf*, *p*
- Staff 7: *mf*, *f*, *f*, *p*
- Staff 8: *p*, *mf*
- Staff 9: *p*
- Staff 10: *f*, *p*
- Staff 11: *cres*, *mf*, *p*

VIOLA.

mf mf

p f mf

p mf

tr

p

1 mf f

2 dol: p tr

tr. mf

p

pizz: arco p

mf p f p pp

1 f

2
QUARTETTO.

VIOLONCELLO.

ALLEGRO.
RISOLUTO.

VIOLONCELLO

p

f p *mf* *p* *mf* *p*

f p *f p*

f p *mf*

f

rf *rf* *p*

1 2

3 4 5

cres: *f* *rf* *rf* *f*

p *cres:*

mf *p* *f*

p *f* *p* *f*

p *f* *p* *f*

p *pizz:*

f *col arco p* *poco ritard.*

2425

Allegretto. VIOLONCELLO.

MENUETTO
SCHERZANDO.

TRIO.

ANDANTE
CON MOTO.

VIOLONCELLO.

6

VIOLONCELLO.

Allegro molto.

RONDO.

VIOLONCELLO.
