

Datum

1127

1111111111

L' J N N O

STABAT MATER

A DUE SOPRANI, CON VIOLINI, E BASSO.

All' Altezza Serenissima Elettorale

di

MASSIMIGLIANO
GIUSEPPE

*Duca dell' Alta, e Bassa Baviera, e del
Palatinato superiore, Conte Palatino del Reno,
arci-dia pifero Principe, ed Elettore
del Sacro Romano Impero, Landgravio
di Leuchtenberg, &c: &c: &c:*

Messo in musica, e Dedicato

da QUIRINO GASPARINI,

Academico Filarmonico di Bologna,

e Maestro di Capella

Nella Chiesa Metropolitana di Torino,

e dell' Ill.^{ma} Città.

Mus. 3294-D-1

Handwritten text, likely bleed-through from the reverse side of the page.

Handwritten text, likely bleed-through from the reverse side of the page.

Handwritten text, likely bleed-through from the reverse side of the page.

Handwritten text, likely bleed-through from the reverse side of the page.

Handwritten text, likely bleed-through from the reverse side of the page.

Handwritten text, likely bleed-through from the reverse side of the page.

Handwritten text, likely bleed-through from the reverse side of the page.

Altezza Serenissima Elettorale

L'Onore, che a mè ridonda dall'essersi Vostra Altezza Serenissima Elettorale degnata permettermi, che io le consecrassi questa mia tenue operetta, è una prova della grandezza del suo animo, e della sua Clemenza. L'Itaglia anzi l'europa vieppiù quindi conoscerà, che Vostra Altezza S. E. non regna solamente per la felicità de suoi sudditi, ma di chiunque coltiva le scienze, e le belle arti, che ella sà nobilmente associare alle sublimi cure del Regno.

Felice l'umanità cui è dato di vivere sotto il governo di un Principe così illuminato! Felici li Compositori, che hanno un tanto Mecenate! Le sue opere palesano le sue profonde cognizioni in tutta l'estensione della Musica.

Io tentai in questo mio lavoro di conservare quella difficile semplicità, che è l'anima di tutte le arti imitatrici, e che rende la musica tanto interessante, ed amabile.

Se mi riuscì avrò la gloria d'essermi avvicinato a quella Soda bellezza, che regna nelle composizioni di Vostra Altezza S. E. e potrò lusingarmi del suo suffragio, che è certamente il massimo onore.

Di F. L. D. E.

Umilissimo, Ossequiosissimo, ed Obligatissimo Servitore

Quirino Gasparini.

[Faint, illegible text, possibly bleed-through from the reverse side of the page]

lo--ro--sa juxta crucem lacri mosa la--- cri--mo-sa dum pen--de--bat
do---lo--ro---sa juxta crucem lacri mosa la--- cri--mosa dum pen--

dum pendebat filius dum pen--de---bat fi-li-us dum pen-de-bat fili--
de-bat dum pendebat filius dum pen-de---bat fi-li-us dum pen-de-bat fili--

us dum pen-de---bat dum pen-de---bat dum pen-de-bat fi-li-us
us dum pen-de---bat dum pen-de---bat filius dum pen-de-bat fi-li-us

Figured bass notation (basso continuo):
9 8 7 5 6b-6
6 4 4 b3- 4 6 3 4 6 6
6 4 5 6 6 6 6 - 5 6 4 4 3 4 6 6 5 7 5 6 9 4
6 6 4 6 6 6 6 4 6 b7 b7 4 4 3 4

cujus animamge men
cujus animamge men

tem contris tatam et do-len--tem per--tran-si---vit gla--di-
tem contris tatam et do-len--tem per--tran-si---vit gla--di-

us per-tran-si-vit pertransivit gladius per-tran sivit per-tran
us per-tran-si-vit pertransivit gladius per-tran sivit per-tran

FP FP FP

F *P*

Unifs

sivit pertran si---vit gla-di-us *oh quam tristis*

sivit pertran si---vit gla-di-us *oh quam tristis*

$\frac{6}{4}$ $\frac{5}{3}$ $\frac{7}{4}$ $\frac{6}{2}$

F *P* *F* *P*

Unifs

et afflicta fu-it il-la be--nedicta mater

et afflicta fu-it il-la be-ne-dicta mater

$\frac{6}{5}$ \flat 5 $\frac{2}{4}$ $\frac{6}{3}$ 7

F *P*

u--ni ge--ni-ti que me-rebat et do

u--ni ge--ni-ti

$\frac{6}{8}$ $\frac{4}{6}$ $\frac{3}{8}$ $\frac{5}{3}$ 7 $\frac{6}{5}$ $\frac{6}{4}$ $\frac{5}{3}$ 5 7 $\frac{6}{5}$ $\frac{6}{4}$ $\frac{5}{3}$ \flat 6 $\frac{7}{3}$

lebat pi--a mater dum vi--debat na-ti pe-----nas incliti
 quis quis est homo qui non fleret Chris-ti matrem si vi deret in tanto
 quis quis est homo qui non fleret Chris-ti matrem si vi deret in
 in tan ----- to supli-----ci-----
 tanto in tan ----- to su-pli-ci-----

- Dynamic markings: *P* (piano), *unifs* (unifortissimo).
- Ornamentation (trills) on the vocal line.

FP FP FP FP P F P

Unifs

quis quis non posset

quis quis non posset

contris tari piam matrem con templari do---lentem do lentem cum filio

contris tari piam matrem con templari do---lentem do lentem cum.

do---len---tem do-lentem cum fi---li-o

filio do---len---tem do-lentem cum fi---li-o

8

F

tr

P

unifs

et fla-gellis et fla-gellis sub-di-tum

et fla-gellis et fla-gellis sub-di-tum

pro pec-ca-tis su-e gentis

pro pec-ca-tis su-e gentis

vidit je-sum in tor-mentis in-tor-mentis et fla-gellis fla-gellis subditum

vidit je-sum in tor-mentis in-tor-mentis et fla-gellis subditum

et fla-gellis et fla-gellis subdi-tum vidit jesum in-tor-mentis in-tor-

et fla-gellis et fla-gellis subdi-tum vidit jesum intor-mentis in-tor-

mentis et fla-gellis et fla-gellis subdi-tum

mentis et fla-gellis et fla-gellis subdi-tum

Unifs

Unifs

Unifs

6 4 5 3

7 7 6 5 4 3 7 = b6 5 b #6

F

5 6 4 3 6 5 4 2 5 3

6 4 5 3 4 2 5 3

P *F*

Canto Primo

4/2 6 5 4 3 3b 4 3 4 3 5 6 6 5

P *F*

Vidit su-um dul cem na- tum vidit suum dulcem na-

4/2 6 5 4 3 4/2 3 4/2 3 4/2 3 4/2 3

F *P*

tum mo-ri - en do deso- la - - - - tum dum e - mi sit

Unifs

6 5 6 #3 4 5 #3 4 5 #3 6 5 b

F *P* *F* *P* *F*

Unifs *Unis*

spiri- tum dum e - mi - - sit dume- mi sit spiri- tum

8/3 6 4 b 4 3 5

um in a-mando x-tum de-um in a-mando x-tum de-um ut

si---bi compla-----ce-am ut sibi compla--ce--

am compla-ce-am

Allegretto
SECONDO *piano*

cor di me-o va--li-de tu-i

nati vul-ne rati vul-ne rati tam dignati pro me pati pro me pati pe-nas me-cum

di-vi-de pe-nas me-cum pe-nas me-cum me-cum di-vi-de pe-nas me-cum di--vi-de

de-me-cum di-vi-de pe-nas me-cum di--vi-de.

fac me tecum pi-e fle---re cruci-fixo condo-
 fac me tecum pi-e fle---re cruci-fixo condo-

lere donec e-----go vixero do--nec e-----go vixe-ro
 lere donec e-go vixero donec e-----go vixe-ro

juxta crucem te-cum sta-re et me ti-bi so--ci a-re in planc-----tude
 juxta crucem te-cum sta-re et me ti-bi so--ci a-re in planc-----tude

F P F P F P
si-de-ro
si-de-ro *virgo*
F P F P
virgo virginum pre-cla-ra mi-hi jam non-sis non-sis a-
virginum pre-cla-ra mi-hi jam non-sis non-sis a-
ma-ra fac me tecum plan-ge-re fac me tecum plan-
ma-ra fac me te-cum plan-ge-re fac me tecum plan-

5 #3 4 5 7 5 5 6 6
5 6 6 8 6 7 5
5 3 6 5 9 8 8 5 #3 4 5 4 #3 5 # 8 6 6 6 5 4 2

F

ge-re

ge-re

à mezz: arco

2do soprano

Unis

fac ut por tem

P

chris-ti mor tem passio--nis faccon sor--tem faccon spr---tem et

F P F P

plagas re-colere et pla- - - - gas re co- - - - le-
 re
 fac me plagis vulne rari cruce
 hac in e bri a-ri ob a morem fi-li-j oba mo- - - - rem fili-j oba mo- - - -
 rem oba mo- - - - rem fi-li-j

F P F P F P
 Tasto Solo

P rinf F P rinf F P rinf F P rinf F P rinf F P rinf F P rinf F

primo soprano

7 unis

7 6 5 8 7 6 5 8 7 6 5 6 4 3 6 4 5

Prinf F Prinf F

In flam-- matus

Prinf F Prinf F Prinf F Prinf F P

et ac-census inflamatus et ac-census infla-matus et ac-census per te---

F P F

7 Unis

virgo sim de-fensus per te - virgo sim de-fen-

F P F P

sus perte virgo sim de-fen-sus sim de-fensus in di---

Unis

e in di---e ju di---ci j

fac me - cruce fac me cruce custo diri
morte - xti morte xti premu niri *confo - ve -*
ri
gratia confo - - veri confo - ve - - ri gratia *confo - ve - - - ri*

gratias fac me cruce custo di-ri custo diri morte Christi

premu niri con-fo-ve-ri

confo-ve-ri gra-ti-a confo-ve-ri gra-ti-

PP

Quando cor---pus mo-ri---e---

moderato. Quando cor---pus mo---ri---e---

---tur facit anime do-netur facit

---tur facit anime do-netur facit a-ni---

Rinforz

anime do---ne---tur pa---ra-di---si pa---ra---disi pa---

me do---ne---tur pa---ra---disi pa---radi---si para---

F p. F p.

tur fac--ut anime anime do netur pa-ra--di-si glori--

tur fac--ut anime anime do netur pa-ra--di-si glori--

a facut a--ni--me do---ne---tur pa-ra-disi pa---

a fac--ut anime do---ne---tur pa---radi---si

Rinforz

radi---si para-disi glo---ri-a.

pa--ra--disi pa--radisi glo-ri-a.

Unis

- Dynamic markings: *F* (Forte), *P* (Piano), *F⁵*, *P⁵*.
- Articulation: *Tafto Solo* (Tutti Solo).
- Performance instructions: *Unis* (Unison).
- Lyrics: *men a---men*, *amen a---men amen a---men a---men a-men*, *amen a---men a---men amen a---men amen a---men a---men*, *a---men a---men amen a---men*.
- Final instruction: **FINE**.

A. Stechwey Comp

F. P. Baur H & C

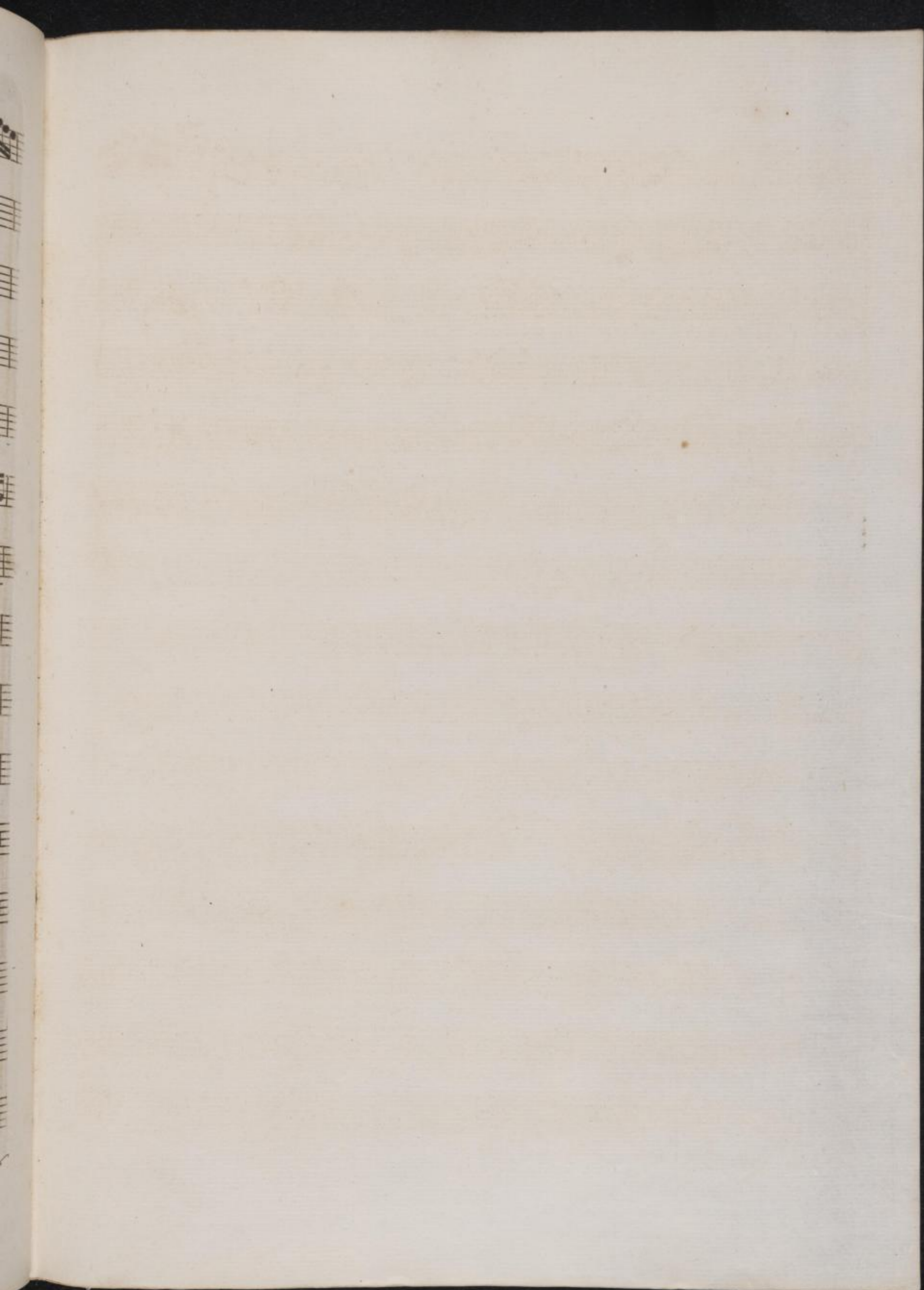

3294
—
D 1

