84741

Pianoforte-Werke

zu zwei Händen

von

NIELS W. GADE.

Arabeske. F dur Op. 27 ..... Seite 2.
Sonate. E moll Op. 28 ..... „ 16.
Volkstänze. (Phantasiestücke.) Op. 31.
Nº 1. F moll ..... „ 42.
Nº 2. As dur ..... „ 46.
Nº 3. Cis moll ..... „ 48.
Nº 4. G moll ..... „ 51.

Eigenthum der Verleger.

LEIPZIG, BREITKOPF & HÄRTEL.

Eingetragen in das Vereinsarchiv.

Entd. Sta. Hall.

V. A. 804.

[illegible]
[illegible]
22-24 W[illegible] ST., N. Y.

Arabeske.

I.

Niels W. Gade, Op. 27.

PRELUDIO.

Pianoforte.

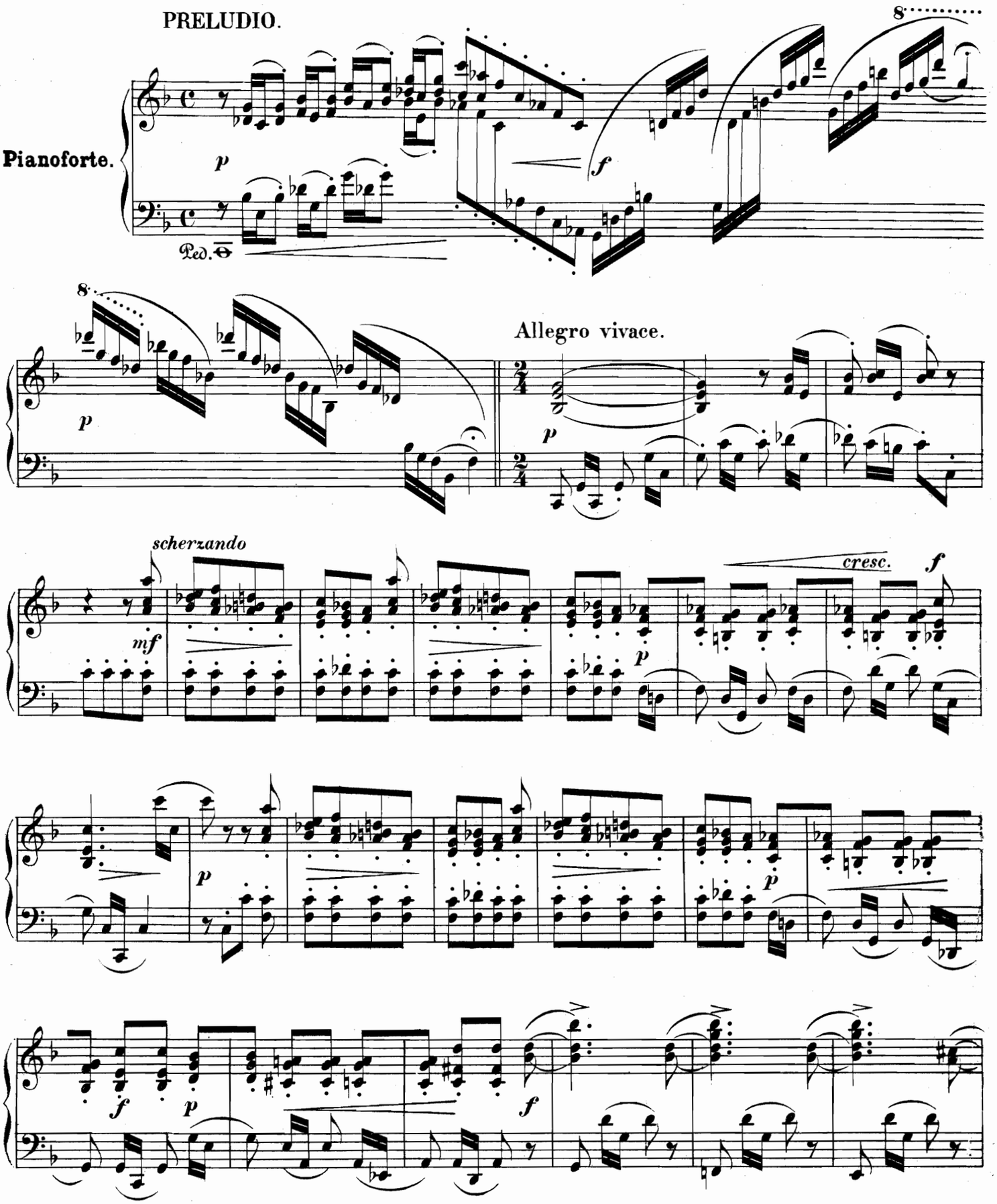

Stich und Druck von Breitkopf & Härtel in Leipzig.

V. A. 804.

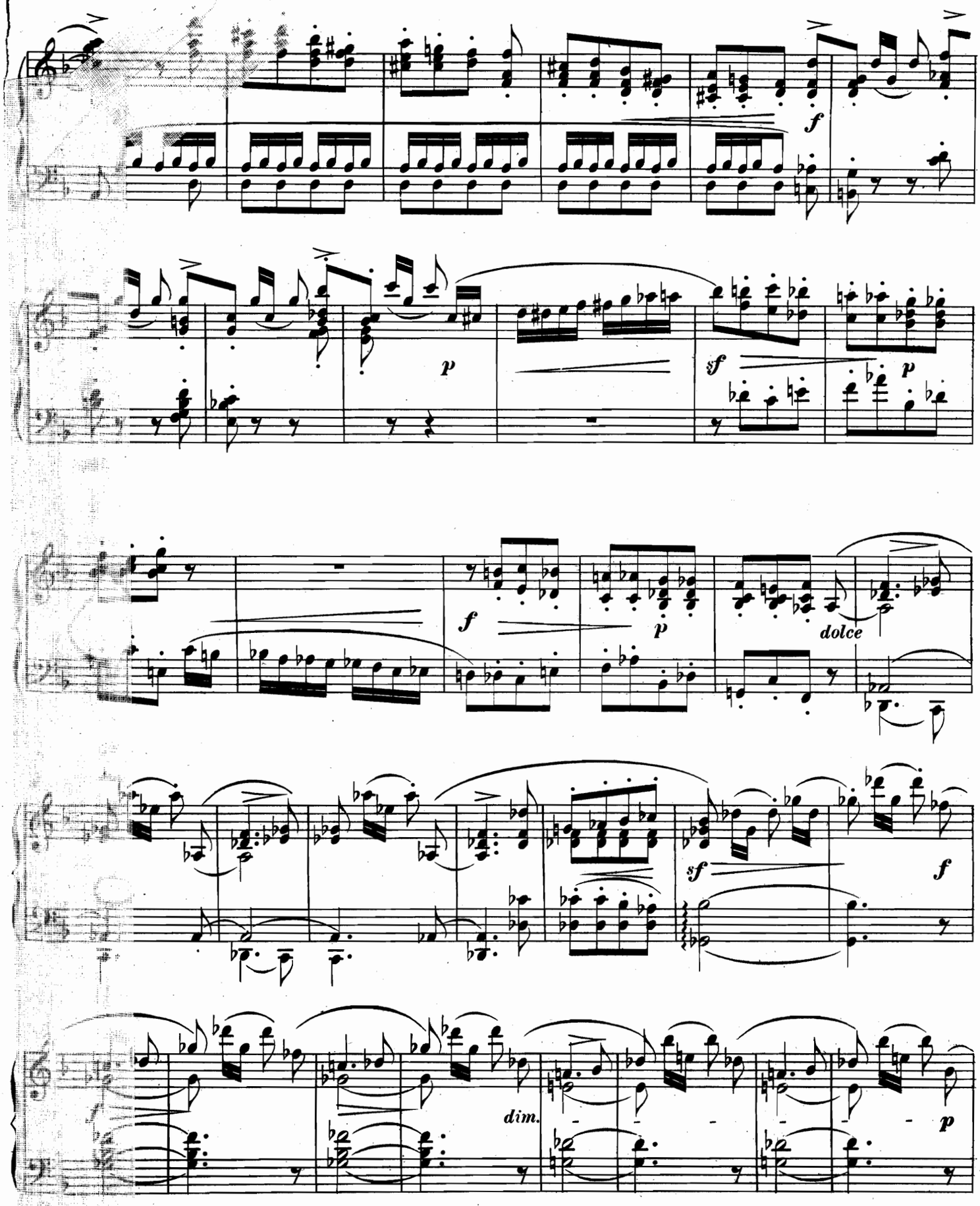
f
p
sf
p
f
p
dolce
sf
f
dim.
p

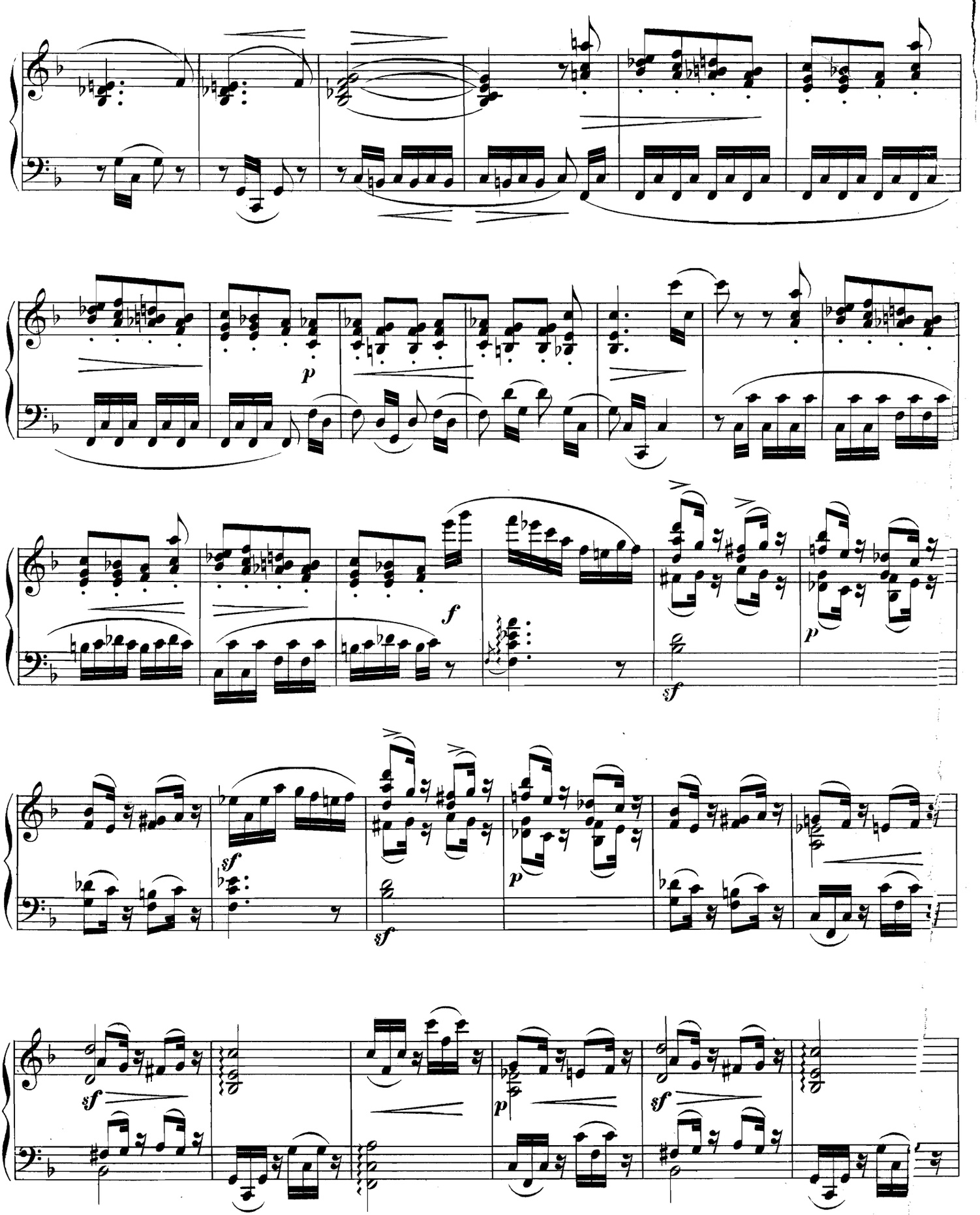
p
f
sf
p
sf
sf
p
sf
sf
p
sf

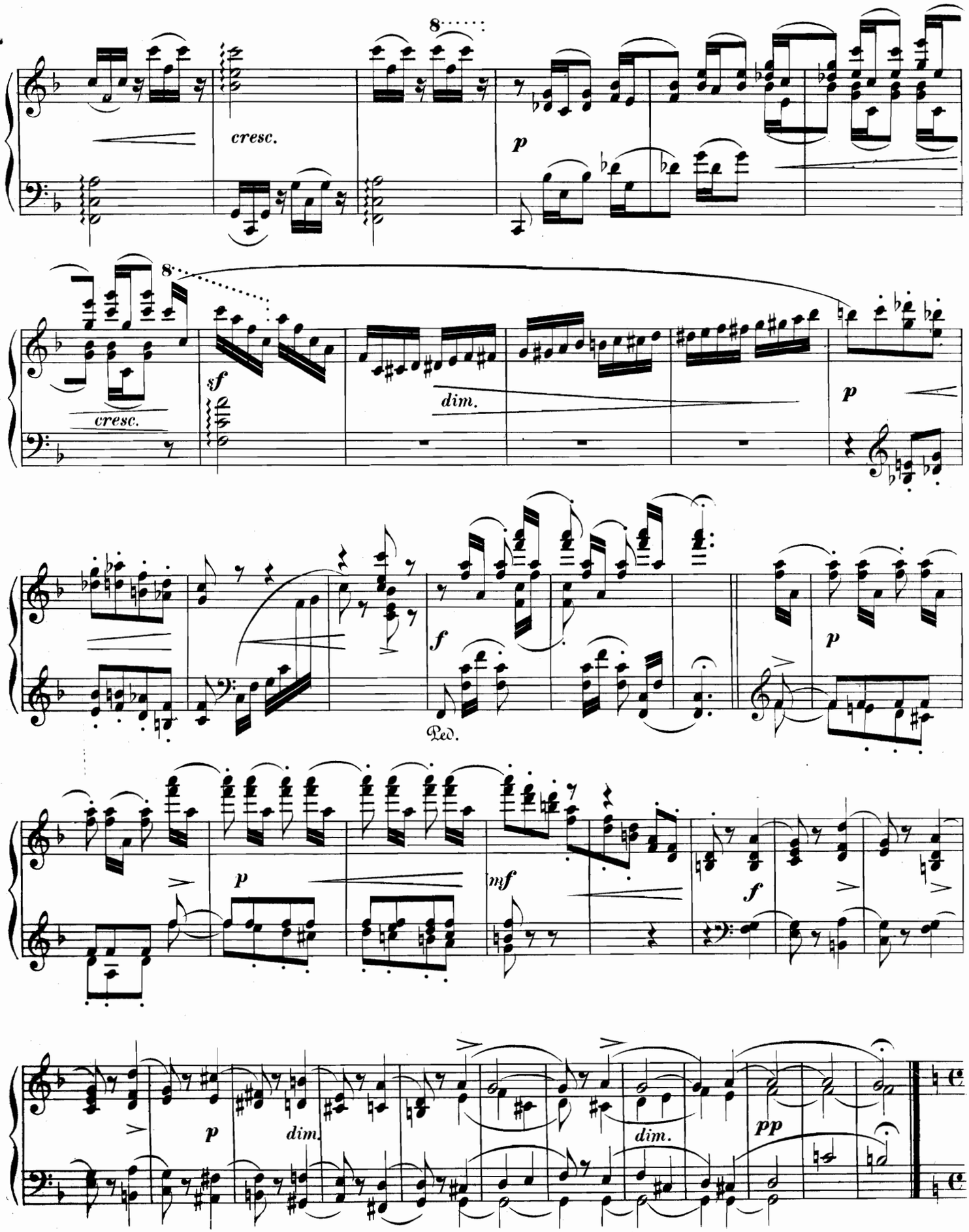
8
cresc.
p
8
cresc.
sf
dim.
p
f
Ped.
p
p
mf
f
p
dim.
dim.
pp

II.

Andantino cantabile.

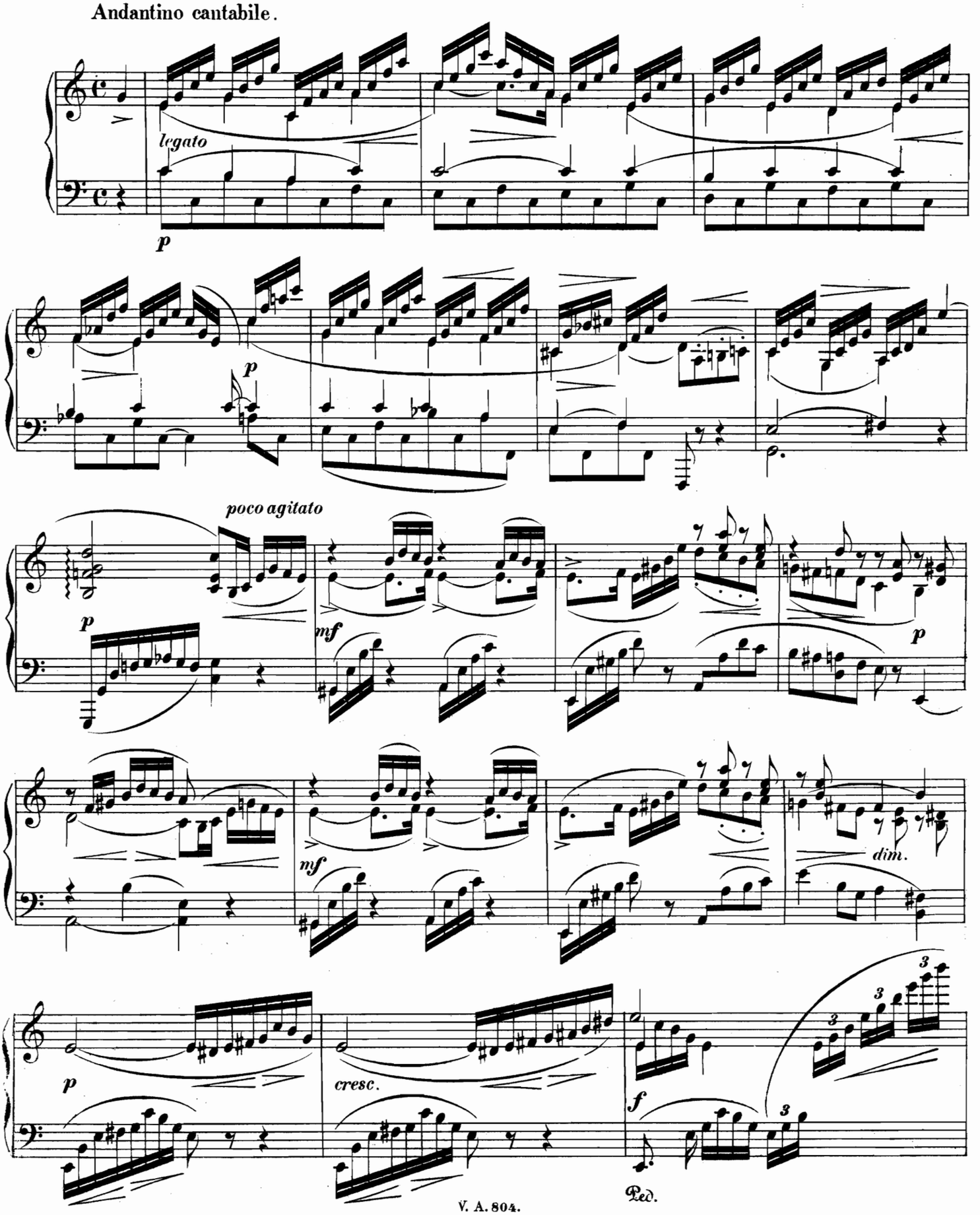

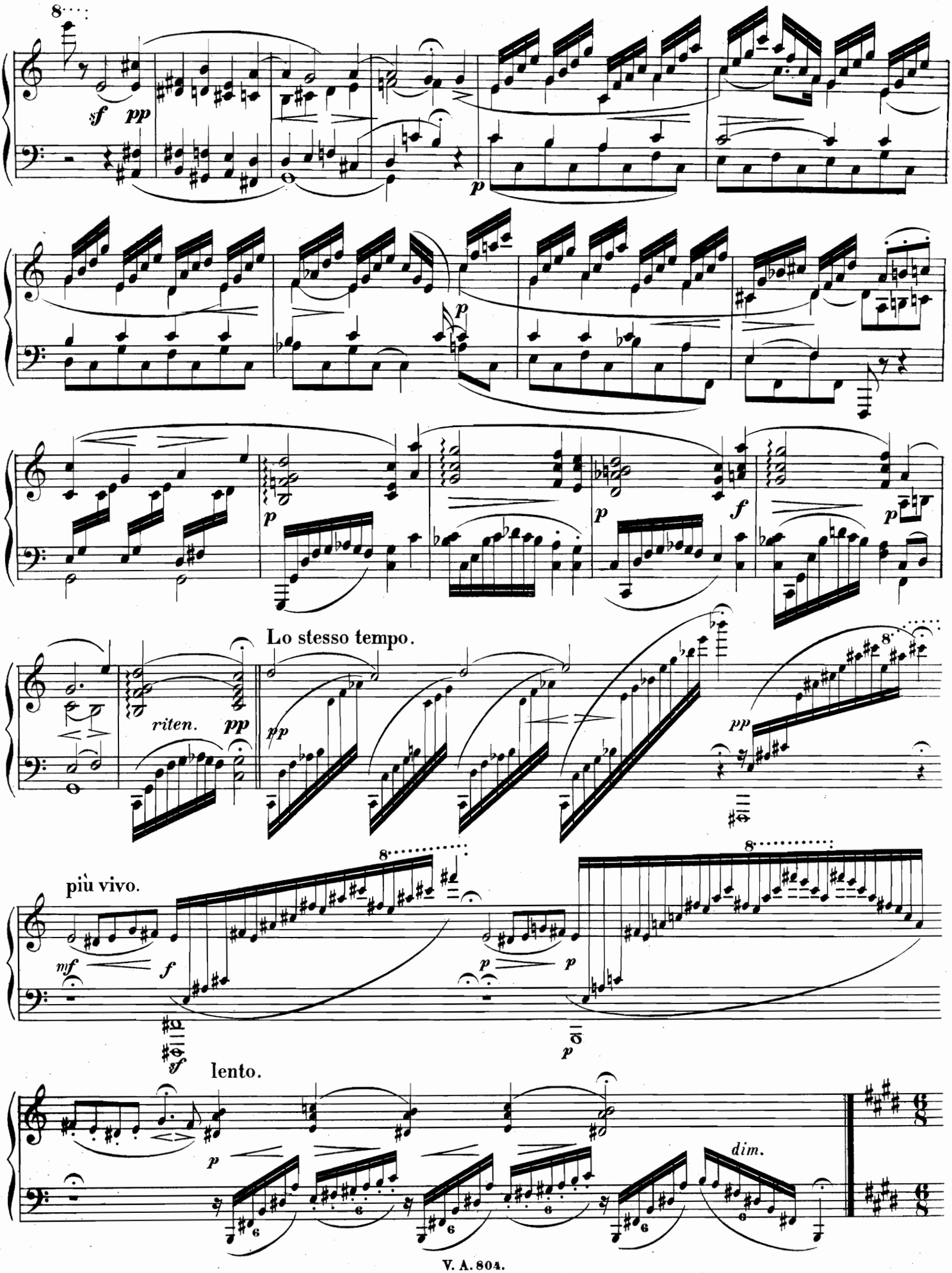
sf pp
p
p
p
f
p
riten. pp
Lo stesso tempo.
pp
pp
più vivo.
mf
f
p
p
p
lento.
p
dim.

III.

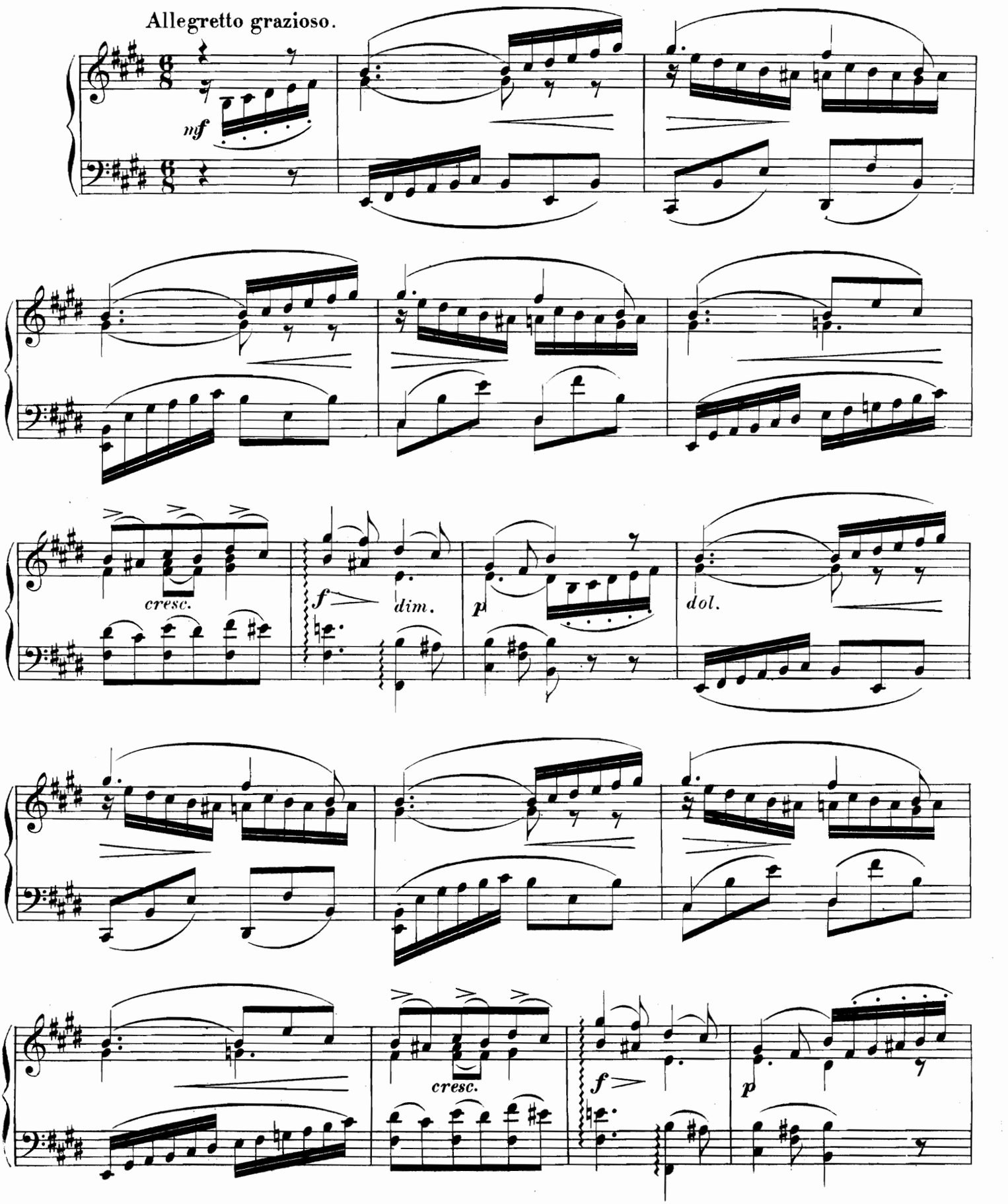

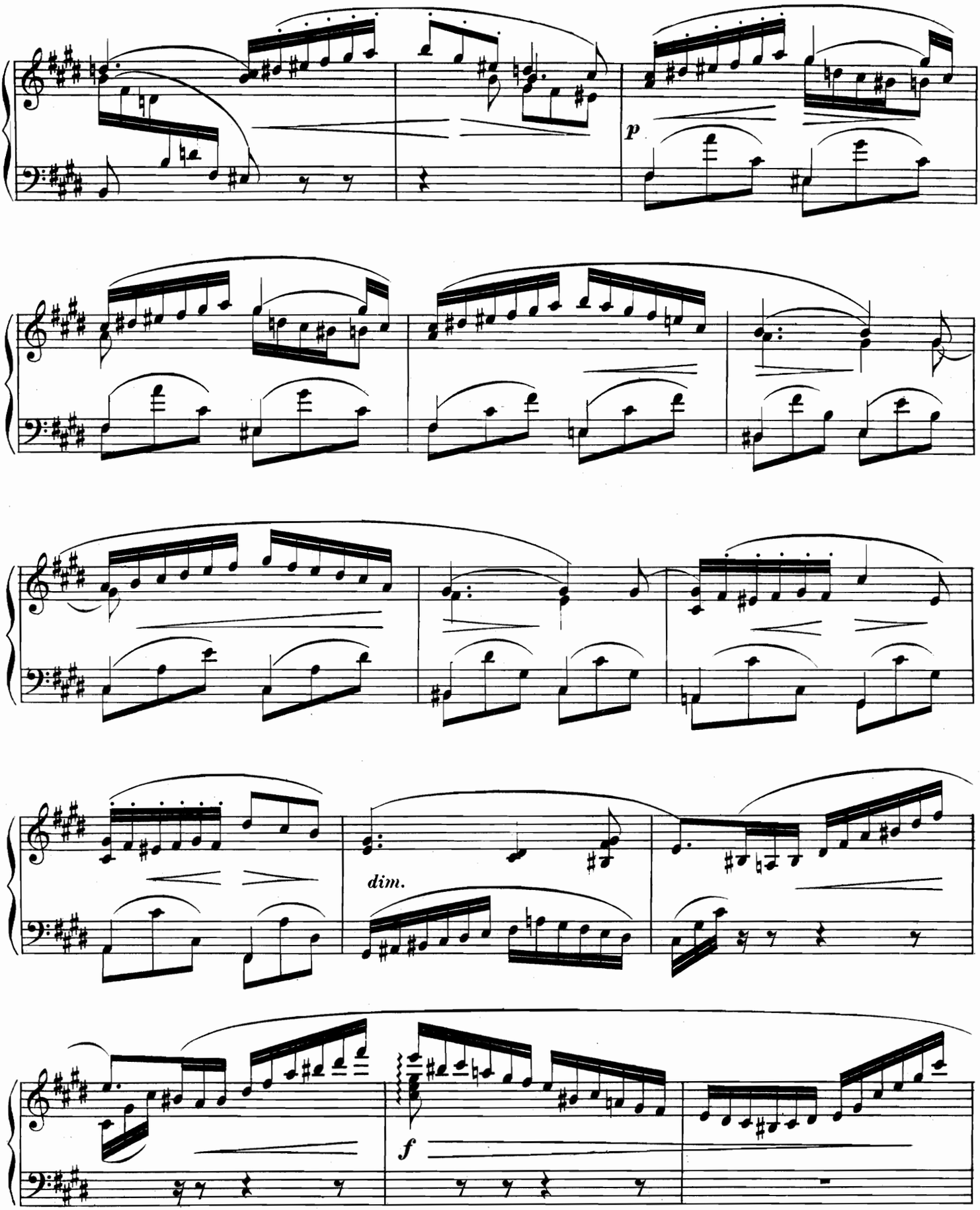
p
dim.
f

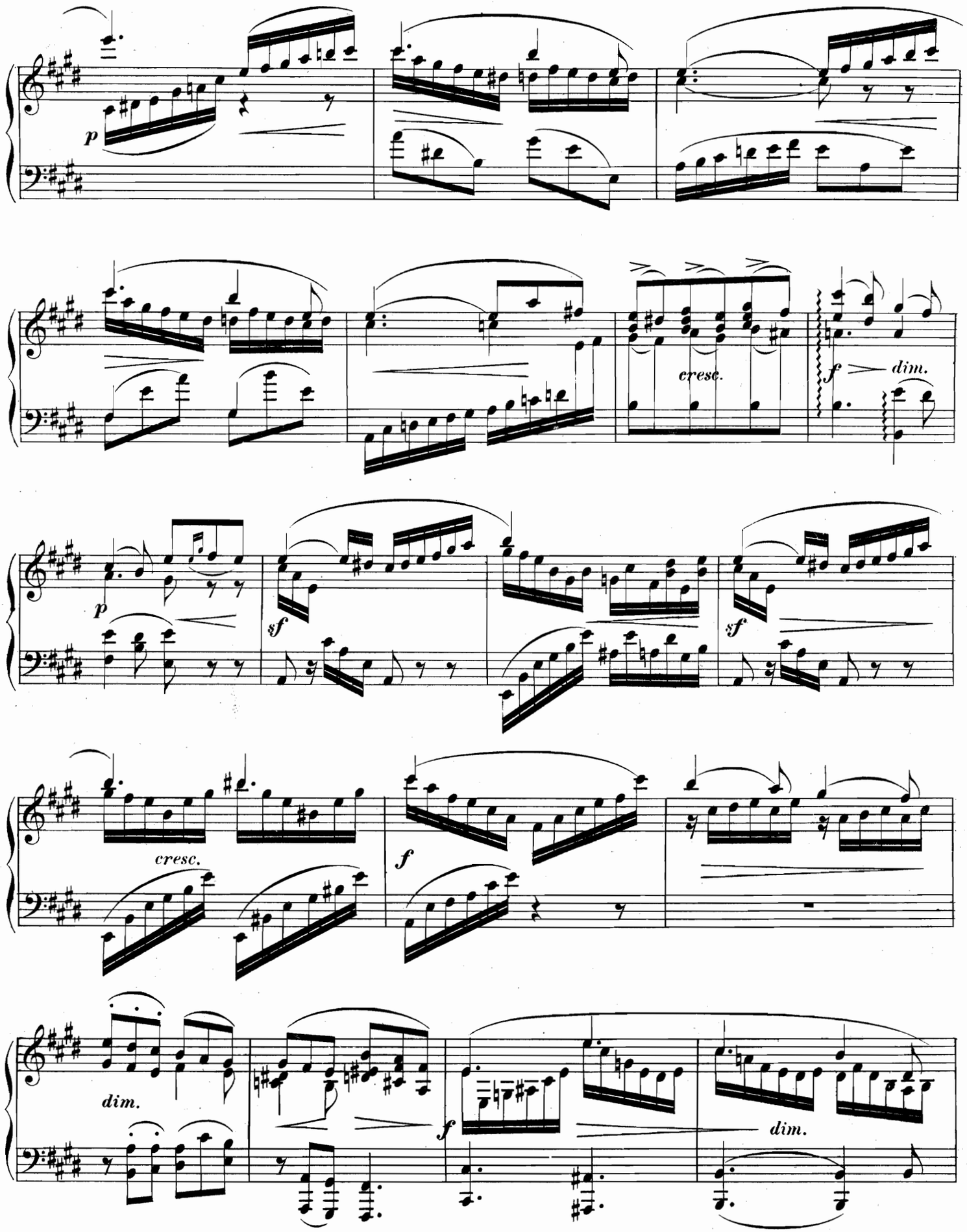
p
cresc.
f
dim.
p
sf
sf
cresc.
f
dim.
f
dim.

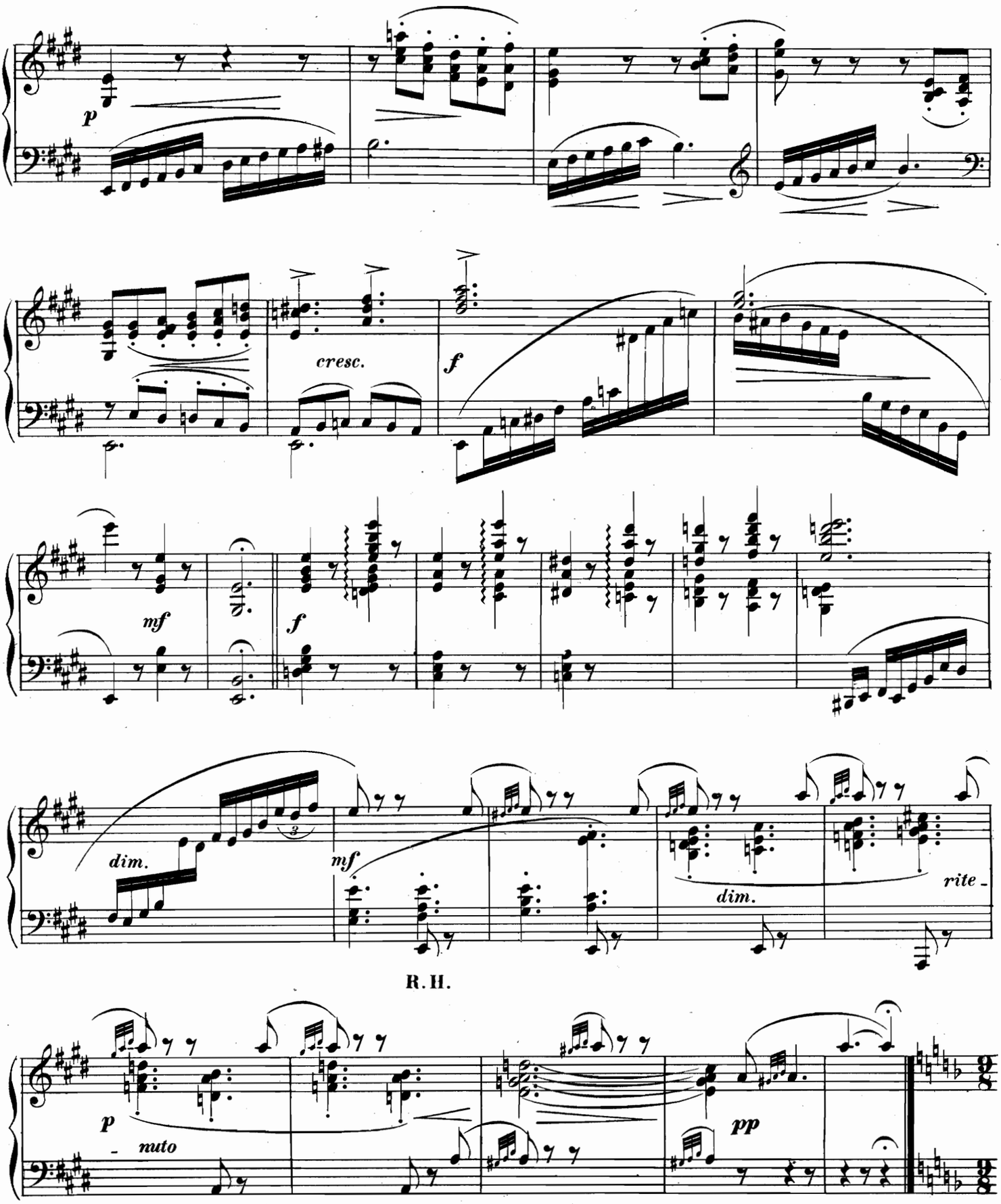
p
cresc.
f
mf
f
dim.
mf
dim.
rite -
R. H.
p
- nuto
pp

IV.

Molto vivace.

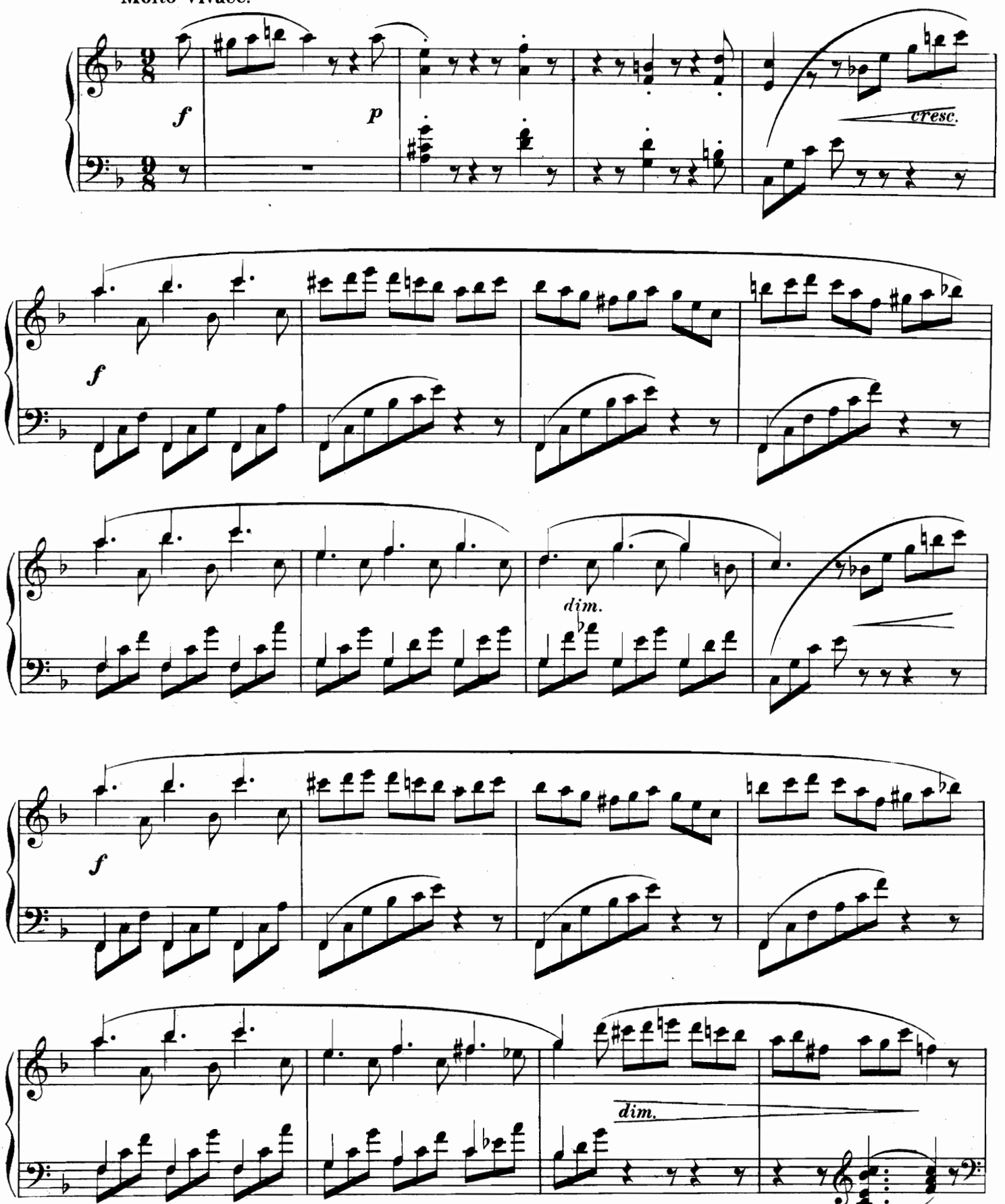

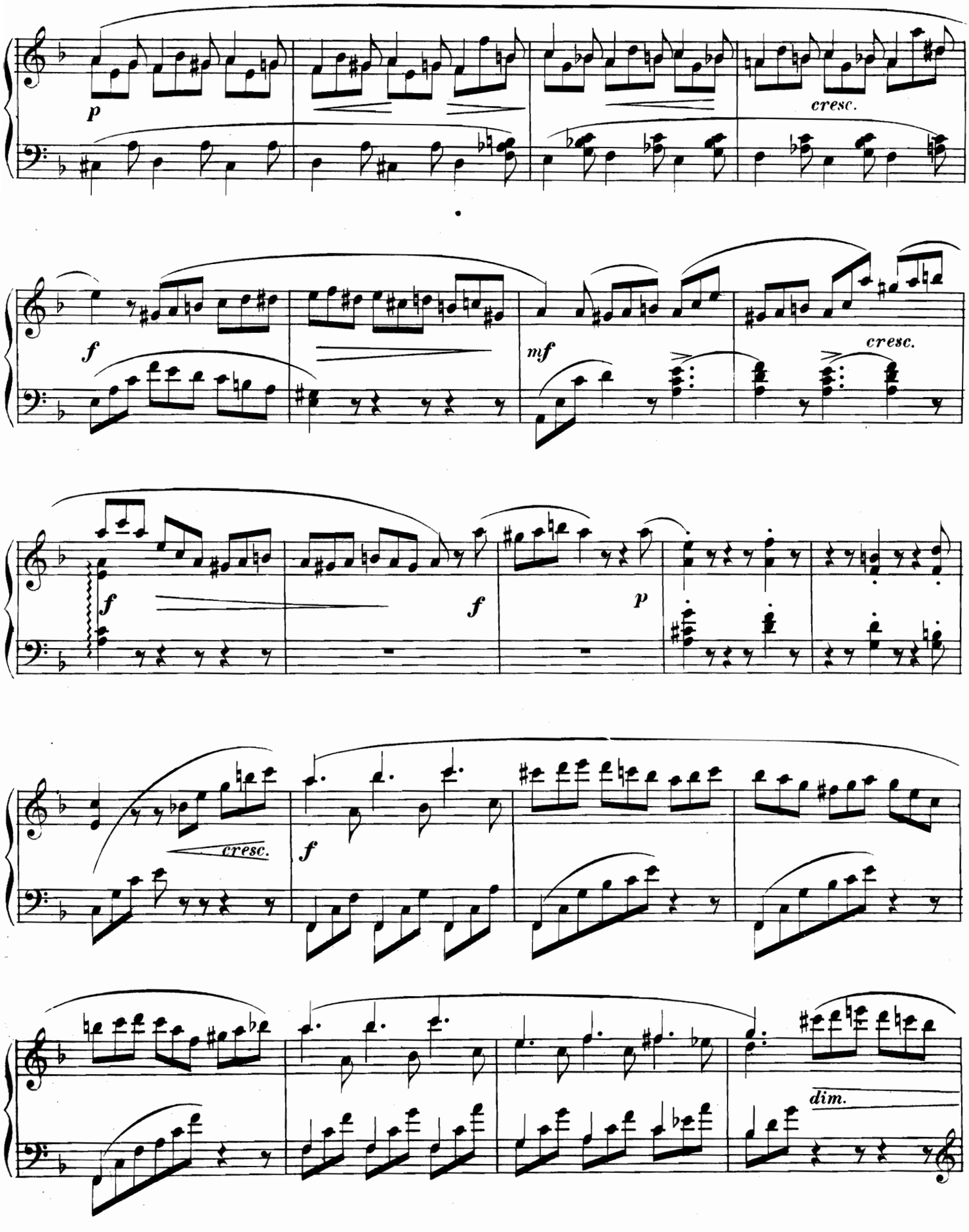
p
cresc.
f
mf
cresc.
f
f
p
cresc.
f
dim.

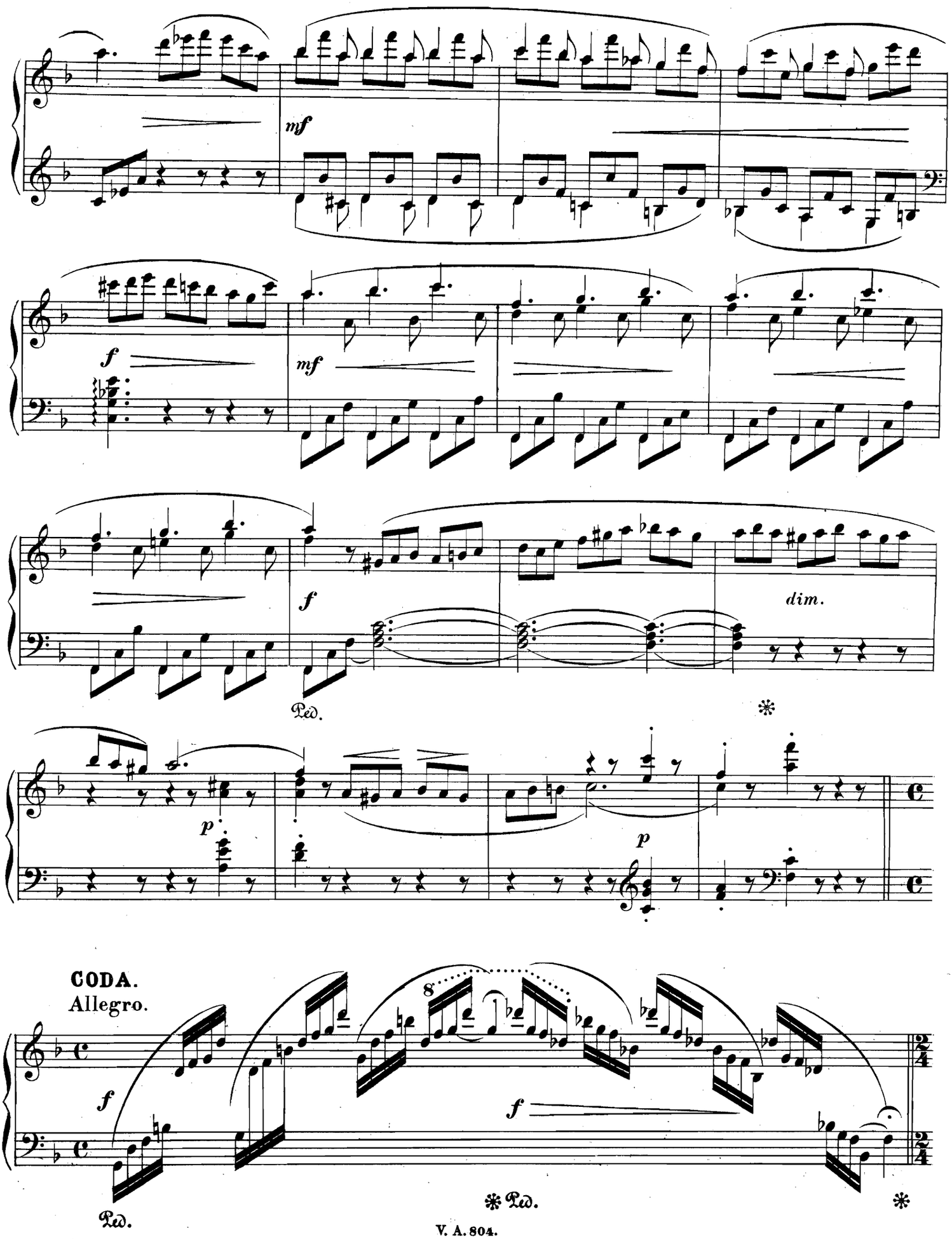
mf
f
mf
f
dim.
Ped.
p
p
CODA.
Allegro.
8
f
f
Ped.
Ped.

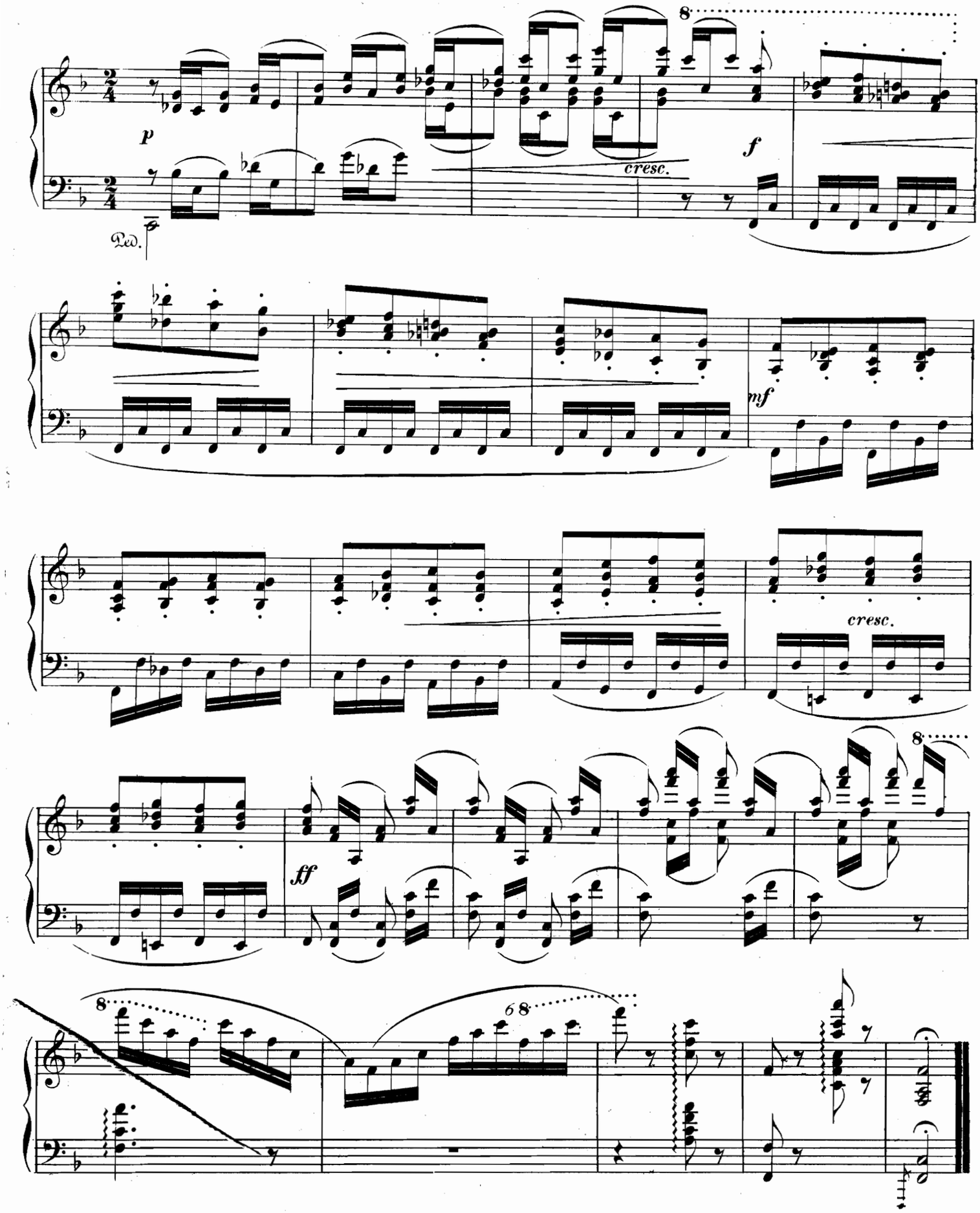
8
p
cresc.
f
Ped.
mf
cresc.
ff
8
8
6 8