

Sonate

pour le Piano-forte & la Flute

composee par

A. F. Fröhlich.

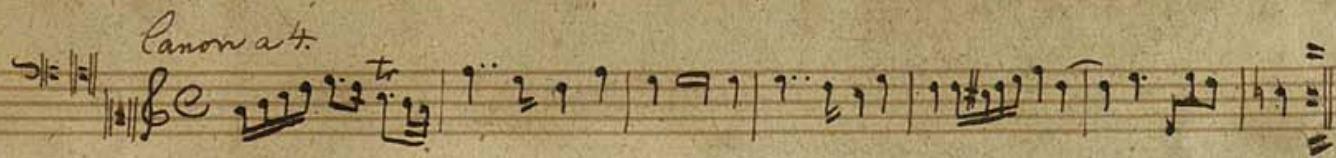

Allegro.

Sonata

Voce Subito.

Viol. Cello.

Volta subito.

Three empty musical staves are located at the bottom of the page, below the handwritten text. They are blank, with only the five-line structure visible.

Two empty musical staves at the bottom of the page, consisting of five lines each.

Andante

Volta Subito.

Two empty musical staves at the bottom of the page.

Allegro.

Pondo

Valli Lubito.

Volli Rubato.

Vol. subito

Fine.

Allegro.

Flauto.

Sonata

Volta Subito.

Sonata pour le Piano-forte & la Flute composée par G. F. Fröhlich.

- dim* (diminuendo) appears at the beginning of the first staff and in the middle of the fifth staff.
- cresc* (crescendo) is written in the middle of the sixth staff and above the eighth staff.
- ritardando* is written above the ninth staff.
- con fuoco e accelerando* is written below the tenth staff.

Dynamics such as *f* (forte) and *sf* (sforzando) are also present throughout the score. The notation includes various accidentals (sharps, flats, naturals) and rests. The paper shows signs of age, including some staining and foxing.

Andante

Allegro.

Rondo f

Valse lubilo.

cresc.

5.

Presto

f e risoluto.

fine

