Wilhelm Hansen Edition. Nr. 1924

Friedman

Klavier-Quintett

(C-moll)

für

Klavier, 2 Violinen, Viola und Violoncell.

EIGENTUM DES VERLEGERS FÜR ALLE LÄNDER — PROPRIÉTÉ POUR TOUS PAYS
AUFFÜHRUNGSRECHT VORBEHALTEN — DROITS DE REPRÉSENTATION RÉSERVÉS

KØBENHAVN & LEIPZIG
WILHELM HANSEN, MUSIK-FORLAG
KRISTIANIA & BERGEN
NORSK MUSIK-FORLAG
BRØDRENE HALS - WARMUTH WILHELM HANSEN
STOCKHOLM & GÖTEBORG
A. B. NORDISKA MUSIKFÖRLAGET
PARIS
DÉPOSITAIRE EXCLUSIF POUR LA FRANCE
MAX ESCHIG
BRUXELLES
DEPOSITAIRE EXCLUSIF POUR LA BELGIQUE
J. B. KATTO
SOLE AGENTS
LONDON
SCHOTT & Co.
BOSTON, MASS U. S. A.
THE BOSTON MUSIC Co.
26 & 28 West St
NEW YORK
G. SCHIRMER, (Inc.)

COPYRIGHT 1918 BY WILHELM HANSEN LEIPZIG

17000

III

108335

WILHELM HANSEN EDITION.

I. M. DER KÖNIGIN MARIE CHRISTINE VON SPANIEN GEWIDMET.

Klavier-Quintett

(C-moll)

für

Klavier, 2 Violinen, Viola und Violoncell

von

Ign. Friedman

◆

EIGENTUM DES VERLEGERS FÜR ALLE LÄNDER — PROPRIETE POUR TOUS PAYS
AUFFÜHRUNGSRECHT VORBEHALTEN — DROITS DE REPRÉSENTATION RÉSERVÉS

KØBENHAVN & LEIPZIG
WILHELM HANSEN, MUSIK-FORLAG
KRISTIANIA & BERGEN
NORSK MUSIK-FORLAG
BRØDRENE HALS · WARMUTH · WILHELM HANSEN
STOCKHOLM & GÖTEBORG
A. B. NORDISKA MUSIKFÖRLAGET
PARIS
DÉPOSITAIRE EXCLUSIF POUR LA FRANCE
MAX ESCHIG
BRUXELLES
DEPOSITAIRE EXCLUSIF POUR LA BELGIQUE
J. B. KATTO
SOLE AGENTS
LONDON
SCHOTT & Co.
BOSTON, MASS. U. S. A.
THE BOSTON MUSIC Co.
26 & 28 West St.
NEW YORK
G. SCHIRMER, (Inc.)

Copyright 1918 by Wilhelm Hansen, Leipzig

17000

Aufführungsrecht
vorbehalten.

QUINTETT

I

IGN. FRIEDMAN

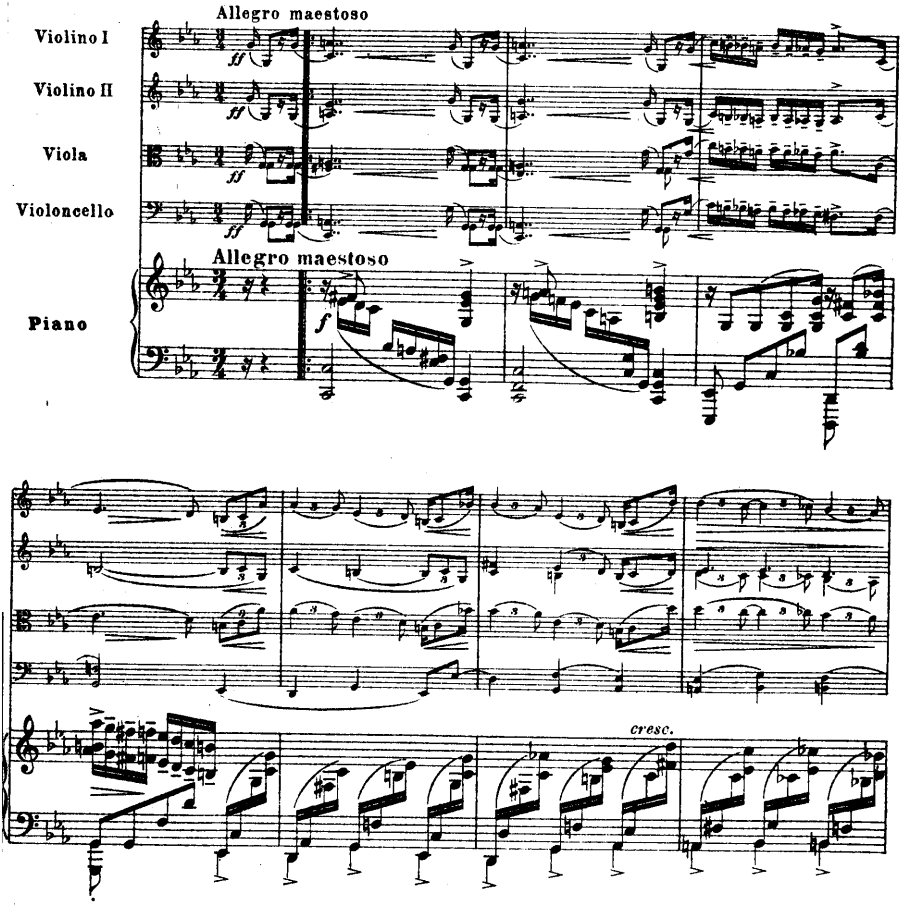

Copyright 1918 by Wilhelm Hansen, Leipzig.

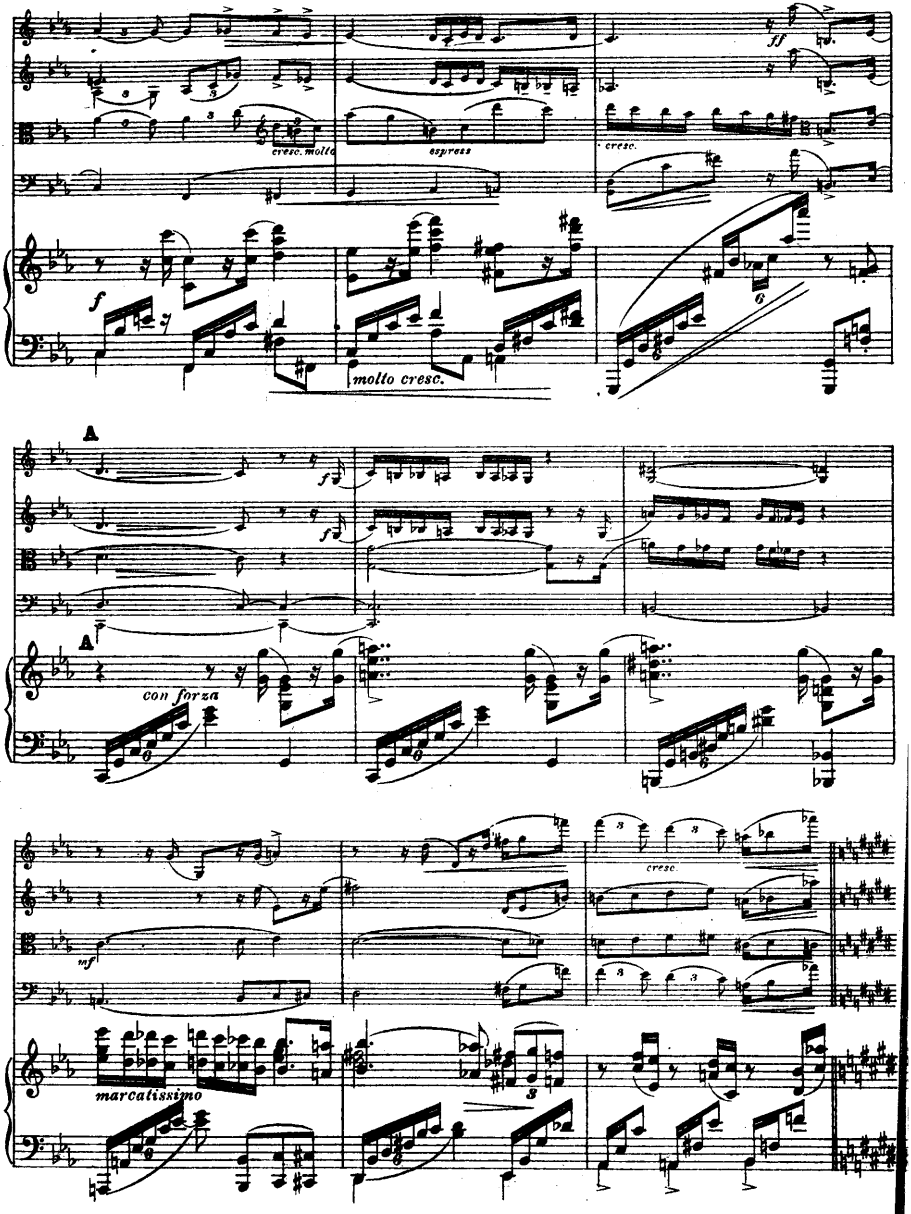
cresc. molto
espress
cresc.
molto cresc.
A
A
con forza
cresc.
marcatissimo

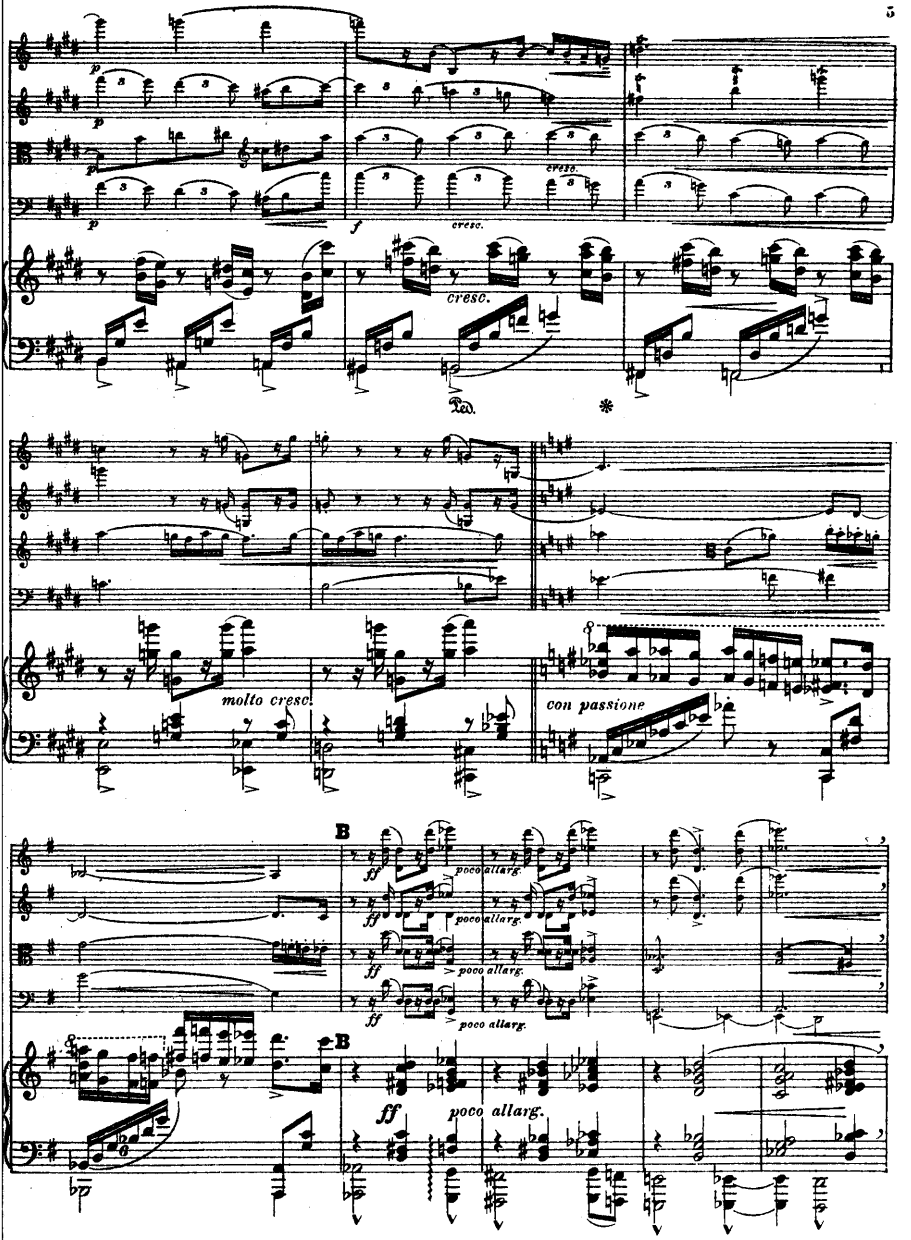
p
cresc.
f
cresc.
cresc.
Ped.
molto cresc.
con passione
B
ff
poco allarg.
B
ff
poco allarg.

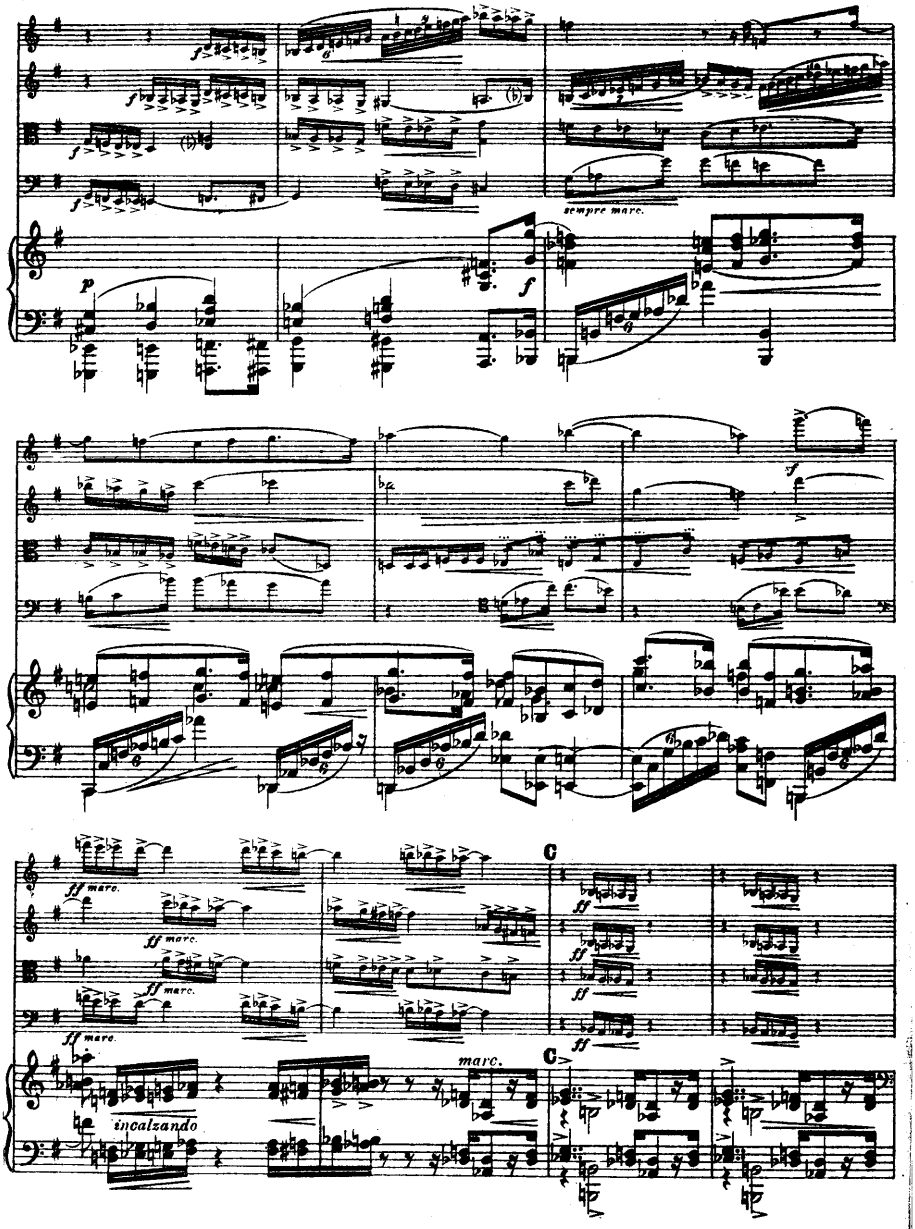
sempre marc.
ff marc.
ff marc.
ff marc.
ff marc.
C
ff
ff
ff
ff
C
marc.
incalzando

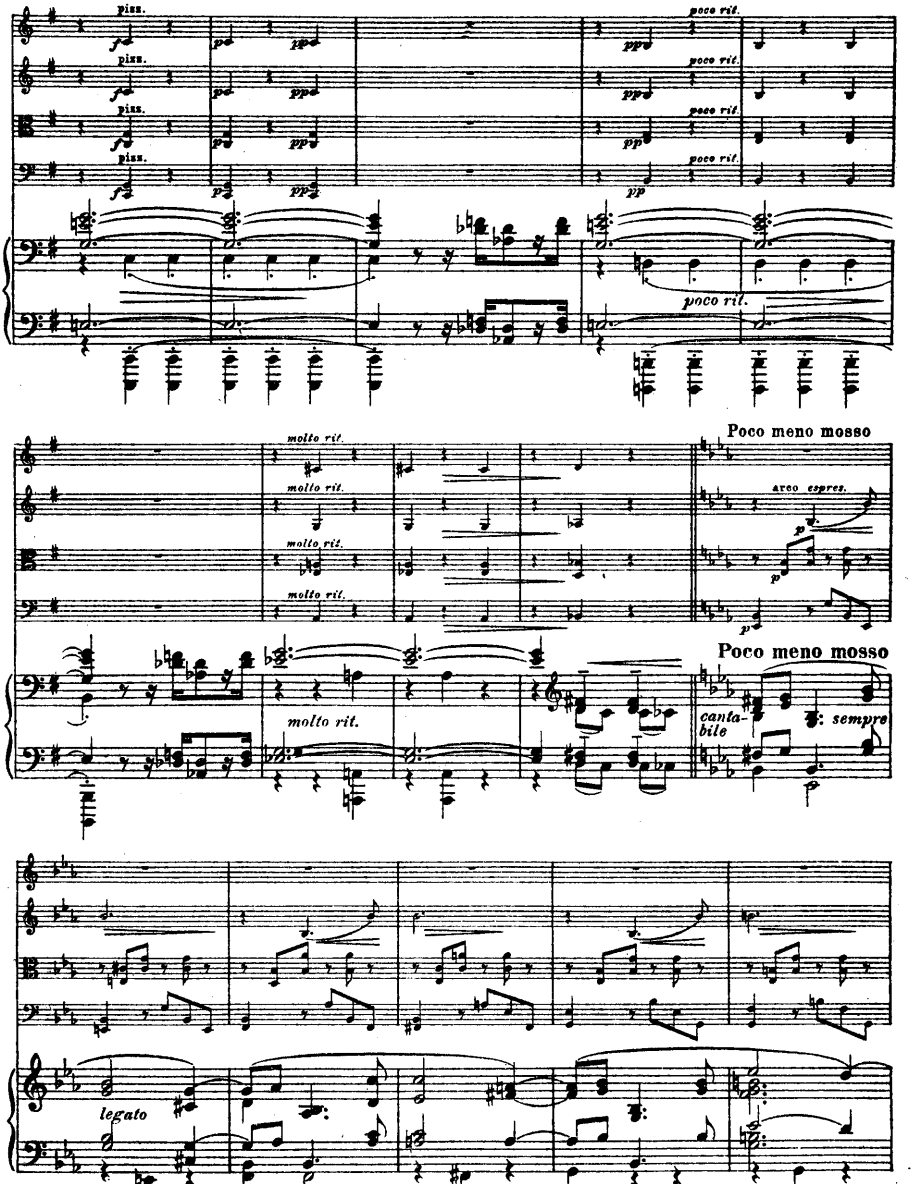
pizz.
poco rit.
molto rit.
Poco meno mosso
arco espres.
cantabile
sempre
legato

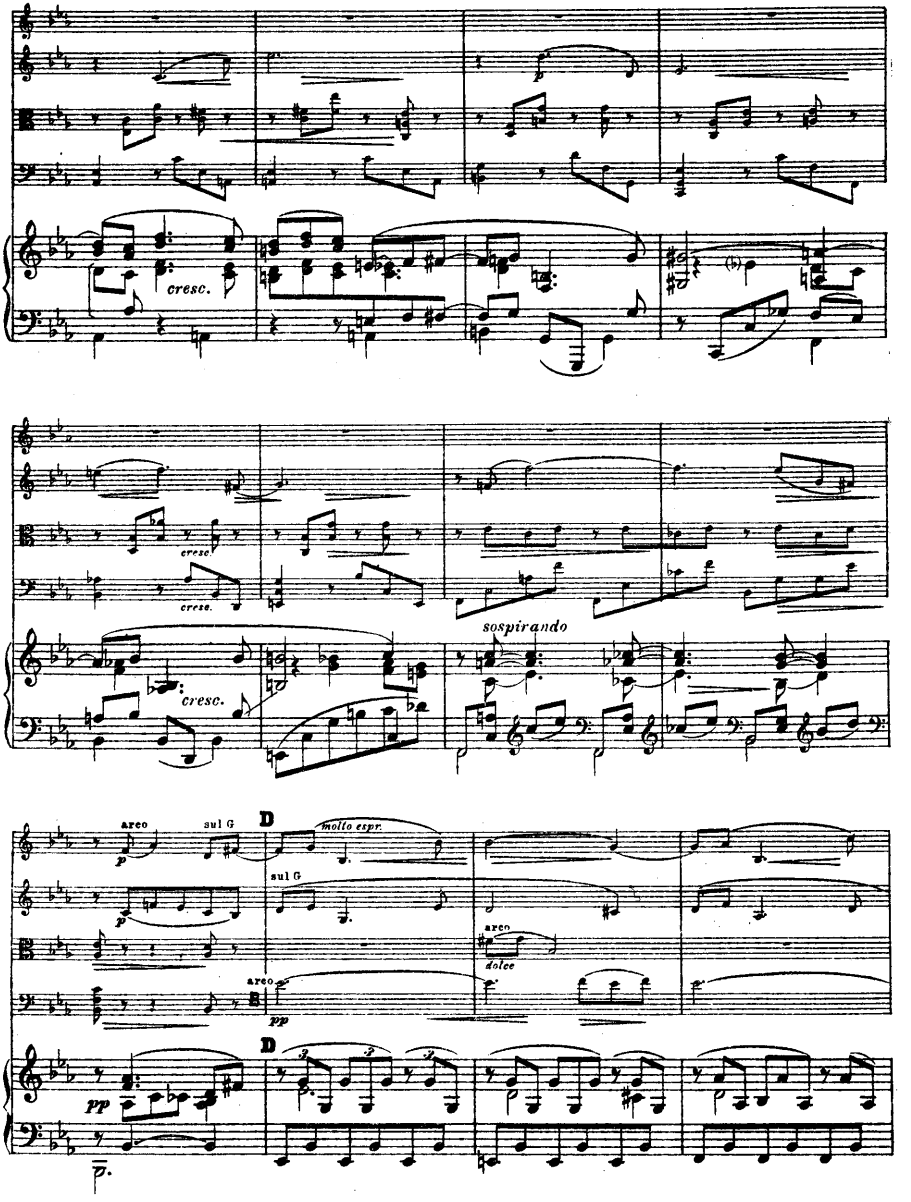
cresc.
cresc.
cresc.
cresc.
sospirando
arco
sul G
p
D
molto espr.
sul G
arco
dolce
arco
pp
D
pp
p.

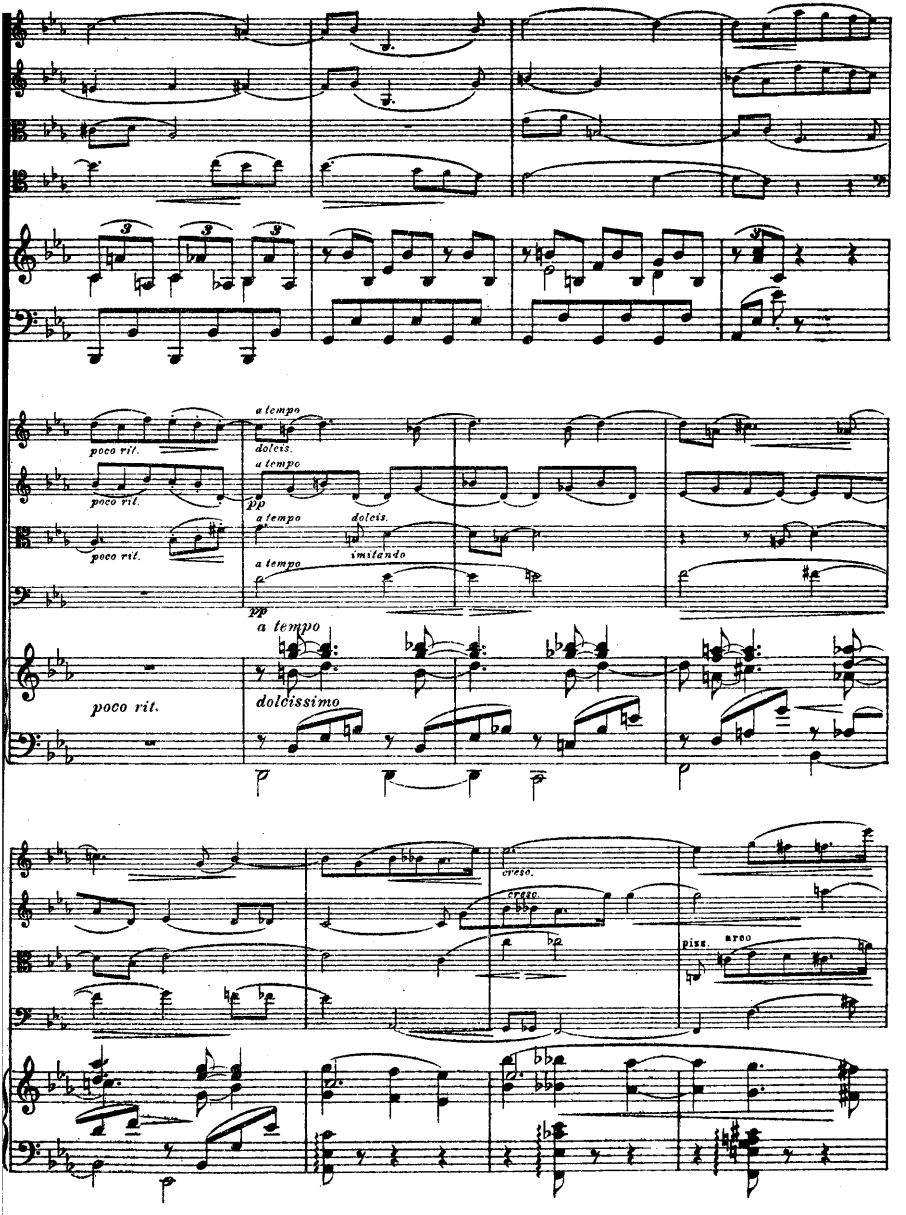
poco rit.
a tempo
dolcis.
pp
imitando
dolcissimo
cresc.
pizz.
arco

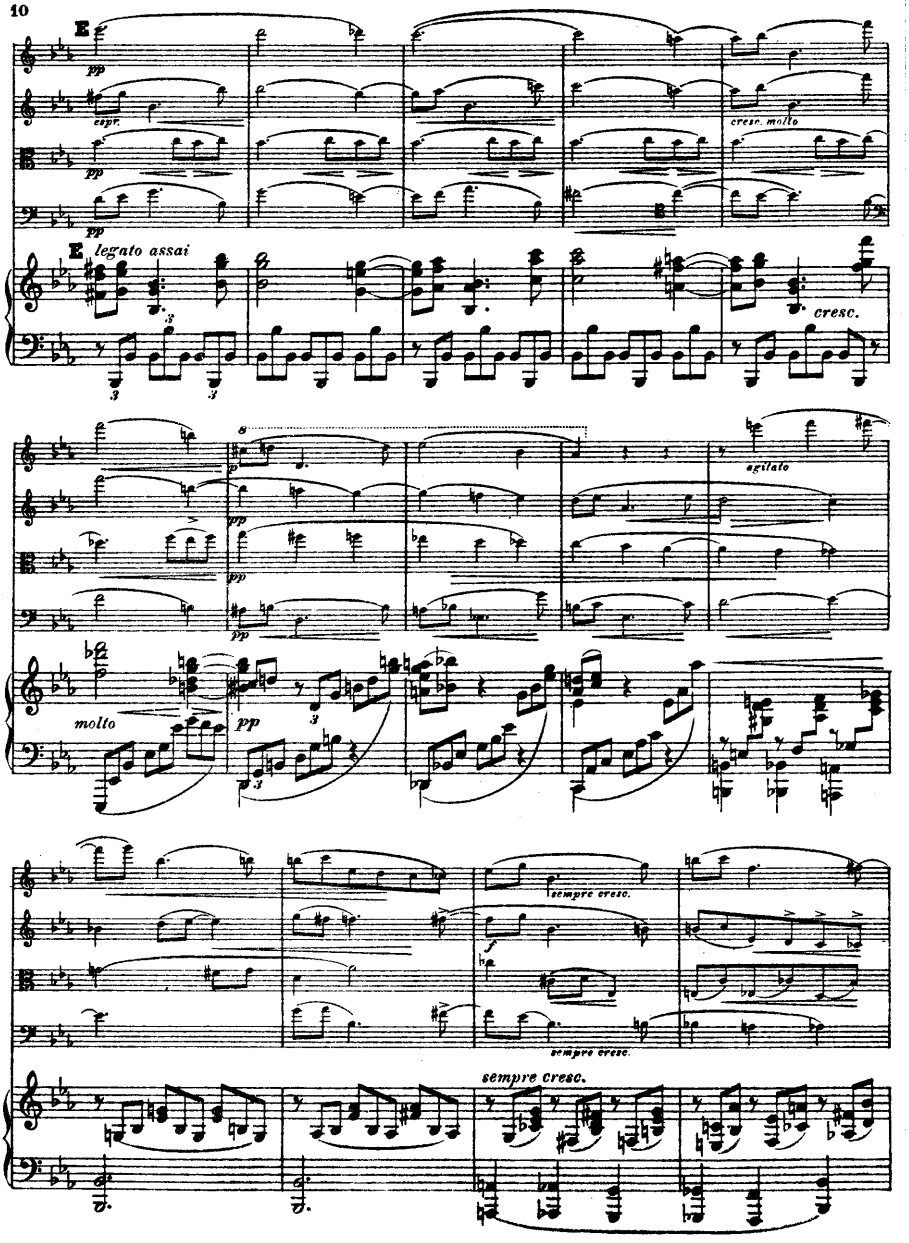
E
pp
espr.
cresc. molto
legato assai
cresc.
agitato
molto
sempre cresc.
sempre cresc.
sempre cresc.

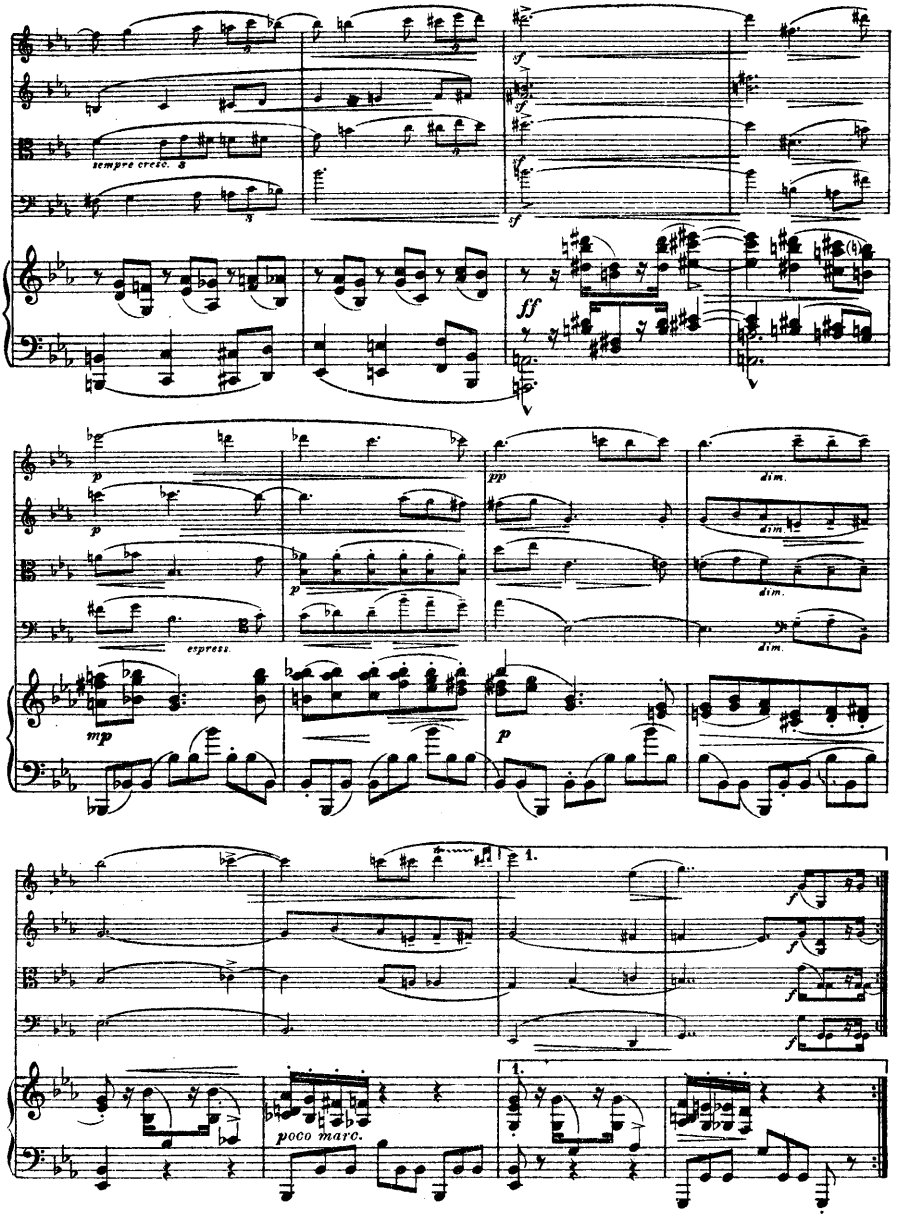
sempre cresc.
sf
ff
p
pp
dim.
espress.
mp
poco marc.
1.

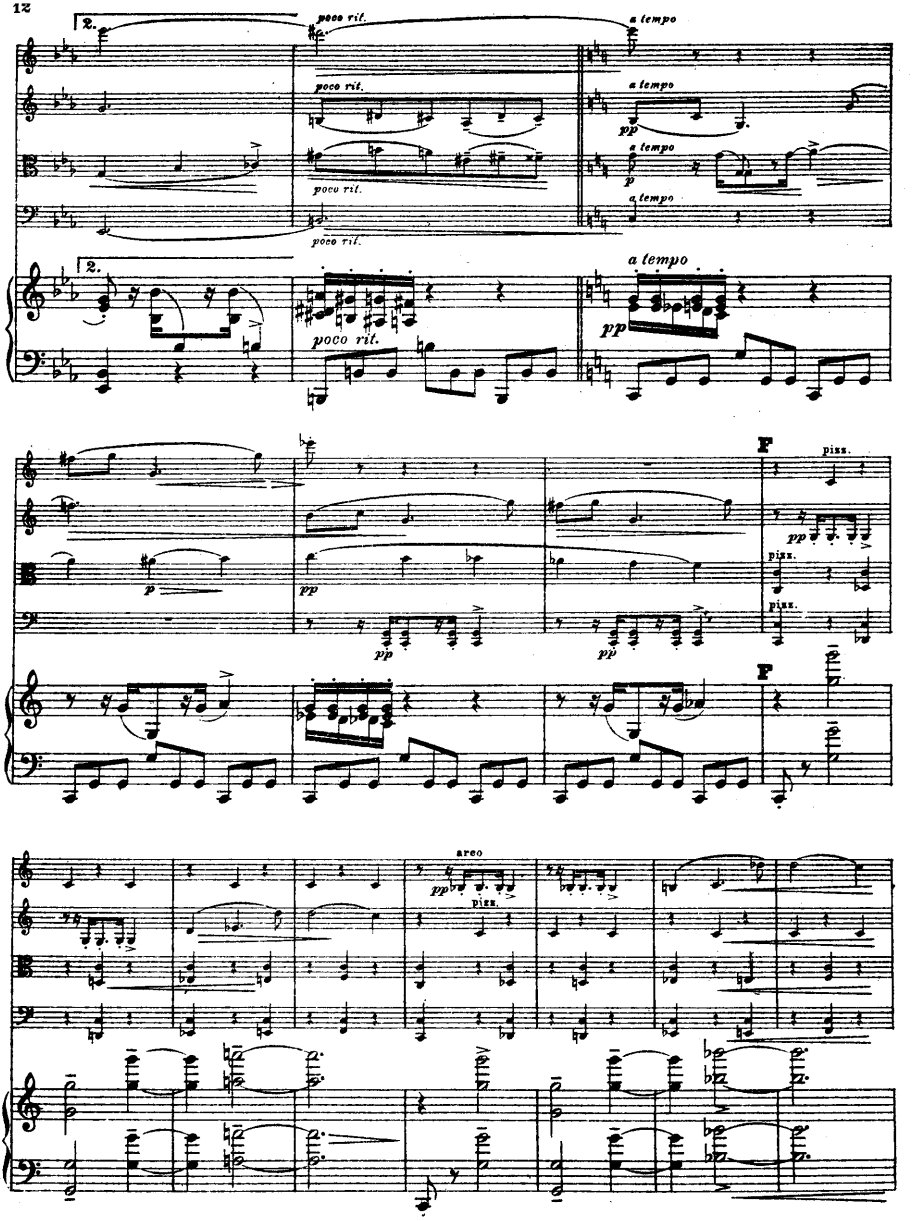
2.
poco rit.
a tempo
pp
p
F
pizz.
arco

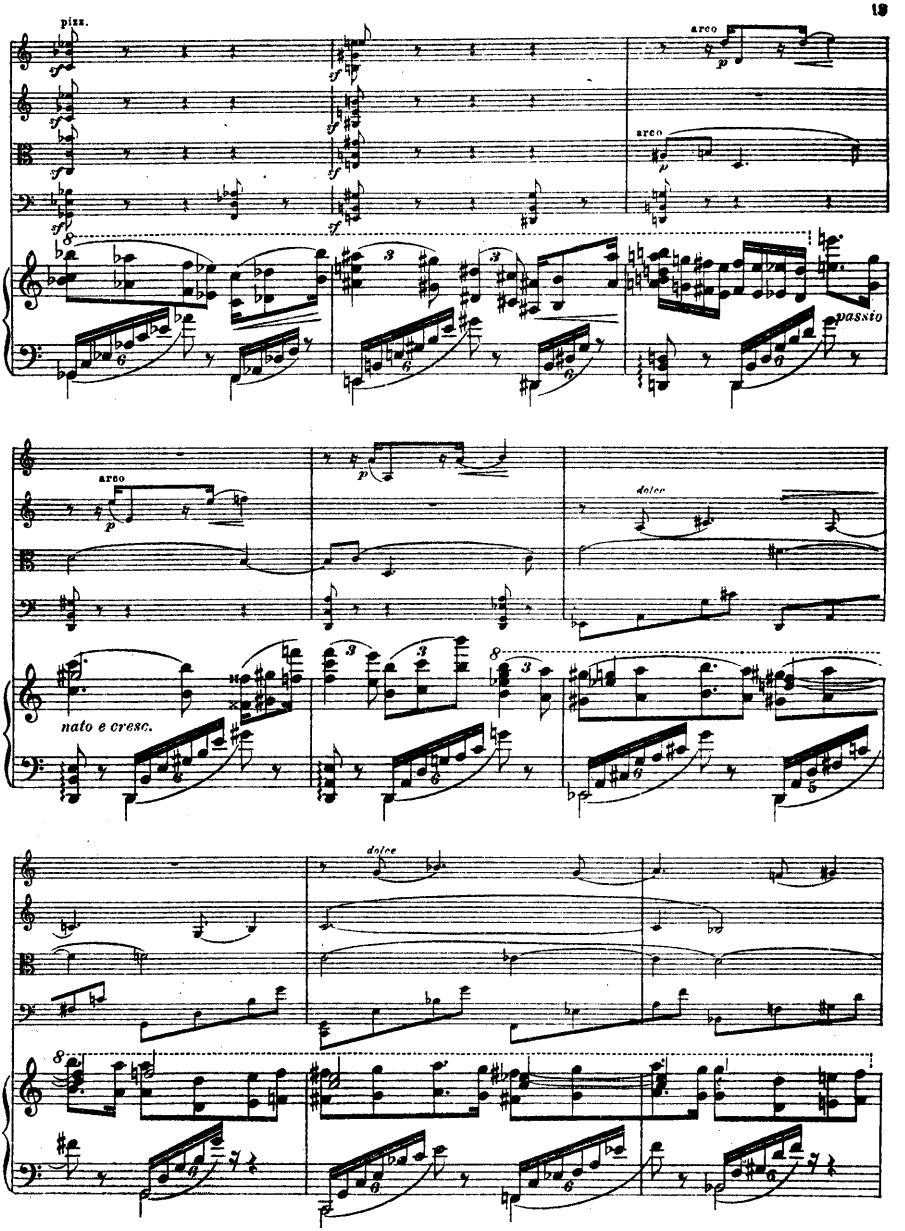
pizz.
arco
arco
passto
arco
dolce
nato e cresc.
dolce

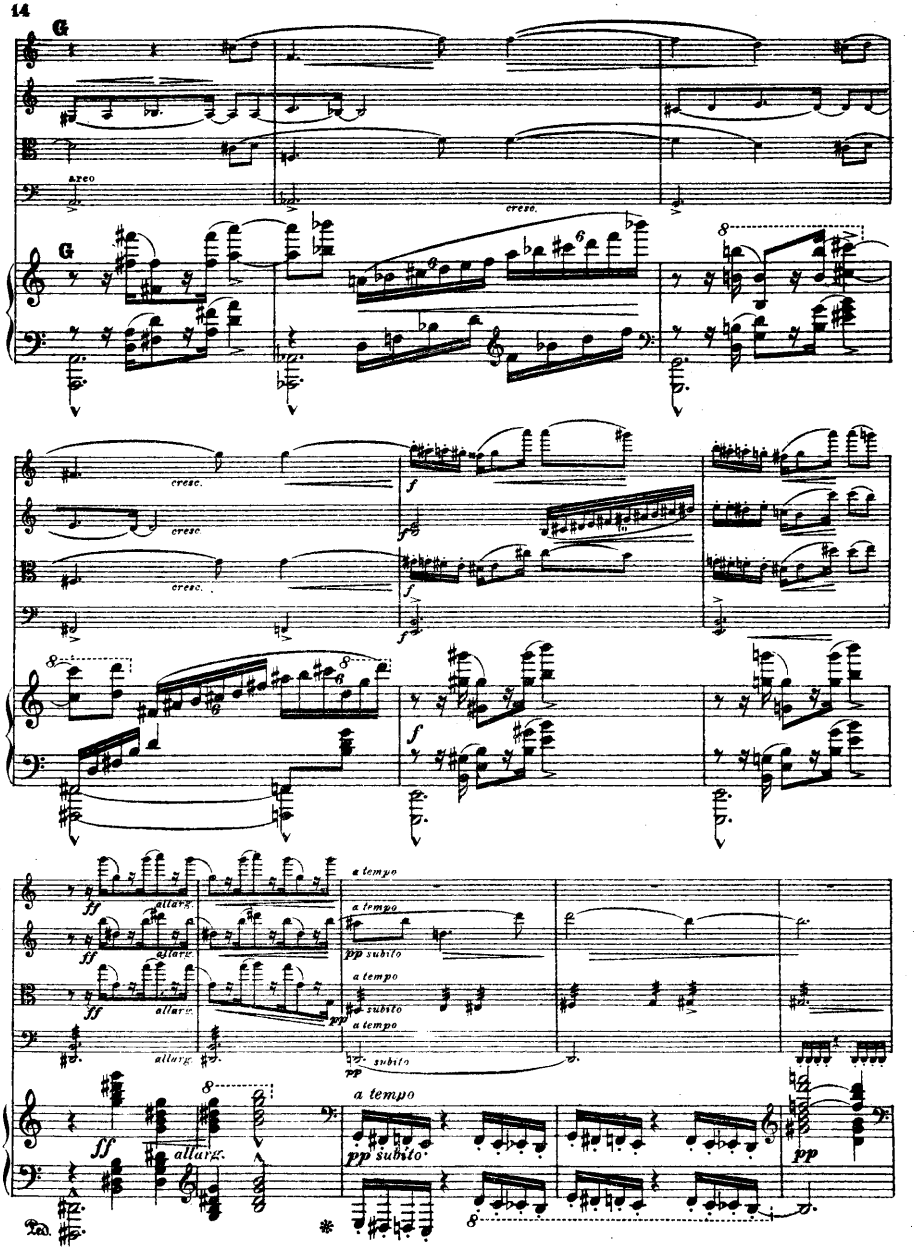
G
arco
cresc.
G
cresc.
cresc.
cresc.
f
f
f
f
f
ff
allarg.
ff
allarg.
ff
allarg.
allarg.
a tempo
a tempo
pp subito
a tempo
pp subito
a tempo
pp subito
ff
allarg.
a tempo
pp subito
pp
Ped.

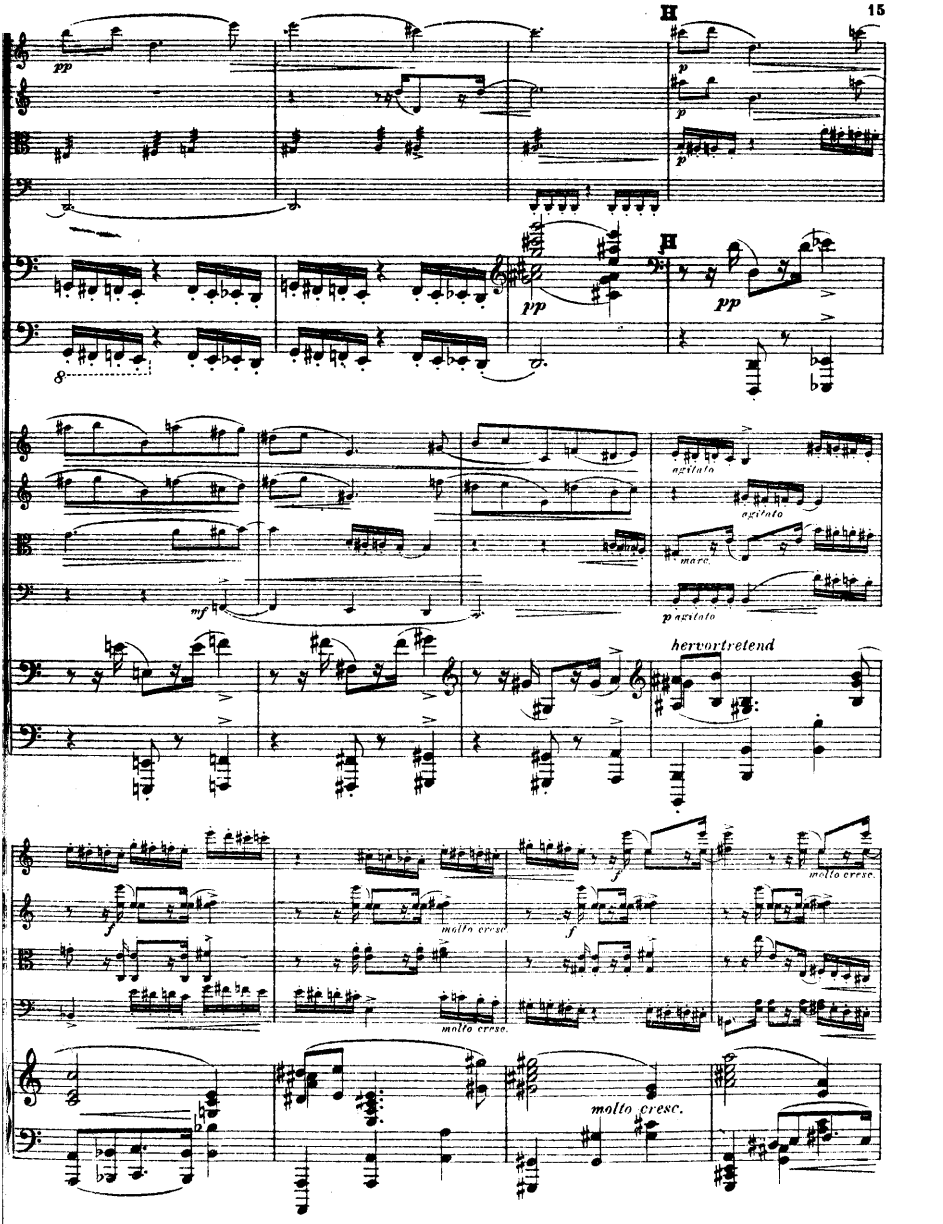
H
pp
p
H
pp
8
mf
agitato
agitato
marc.
p agitato
hervortretend
f
molto cresc.
f
molto cresc.
molto cresc.
molto cresc.

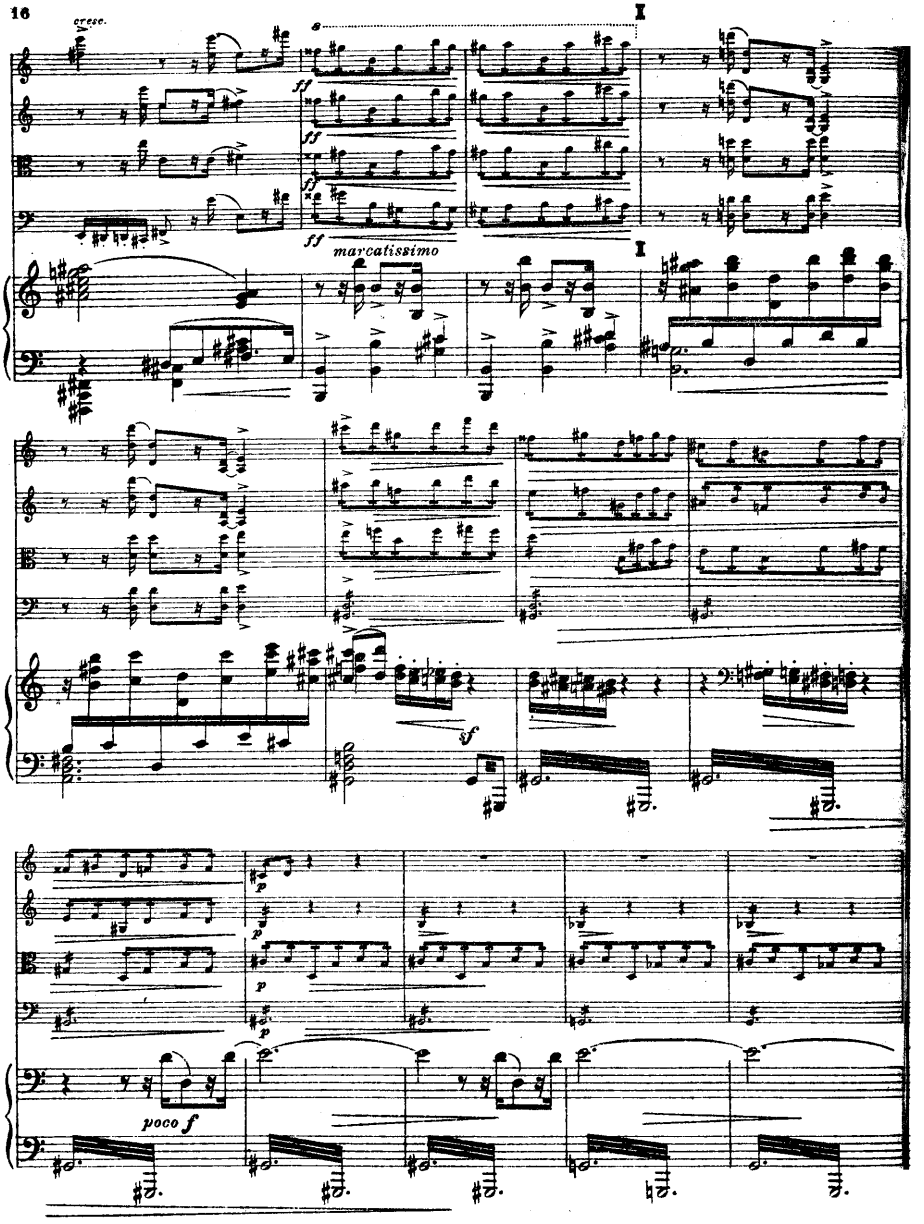
cresc.
ff
marcatissimo
sf
p
poco f

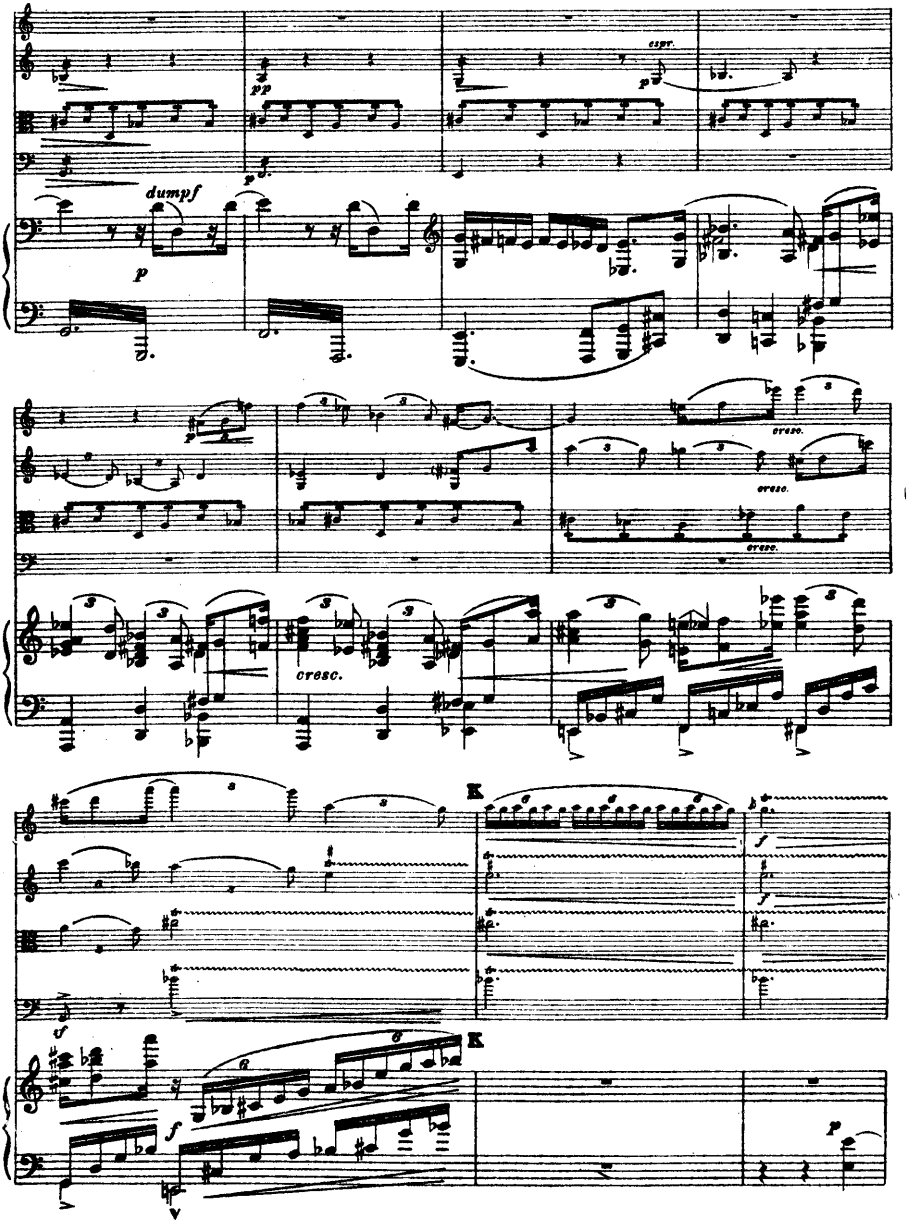
dumpf
cresc.
cresc.
cresc.
cresc.
K
K

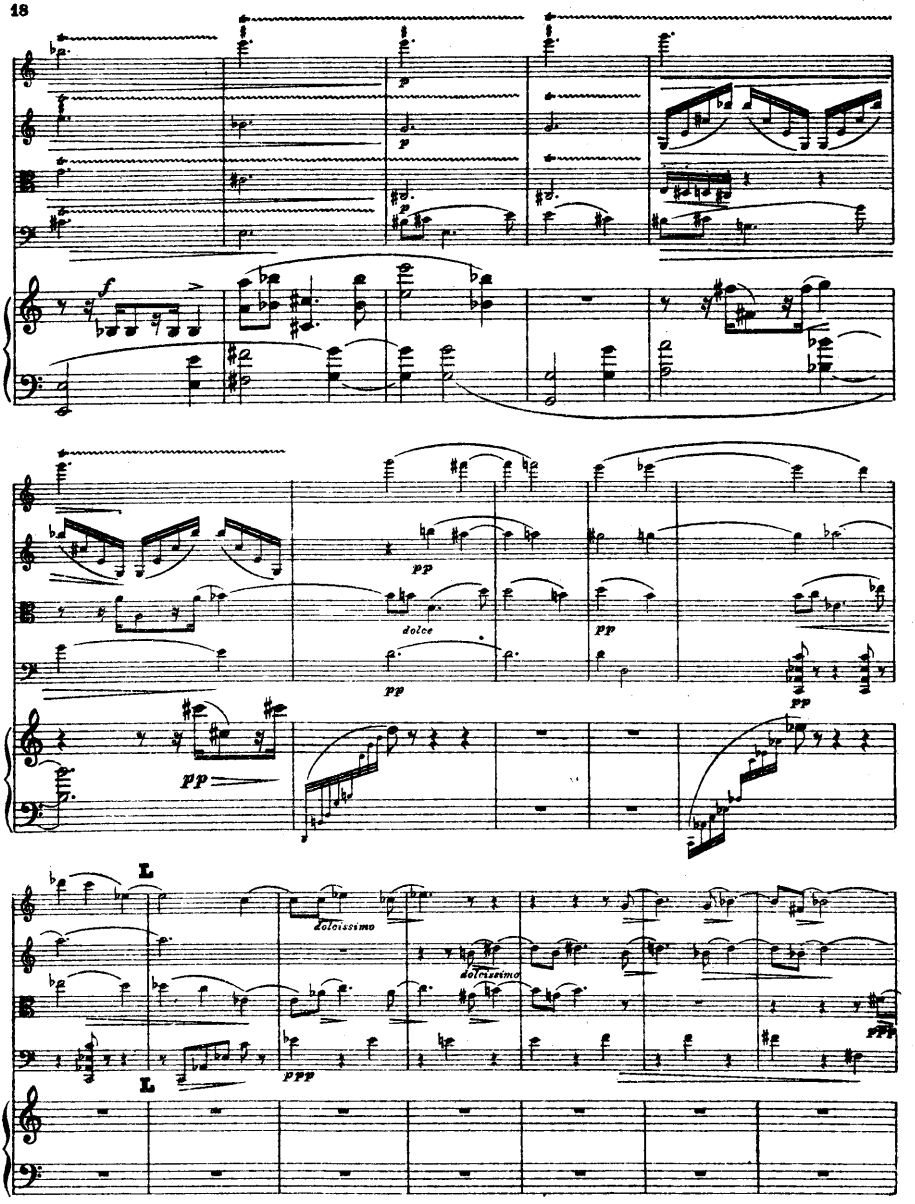
f
p
pp
dolce
pp
pp
L
dolcissimo
dolcissimo
ppp
L
ppp

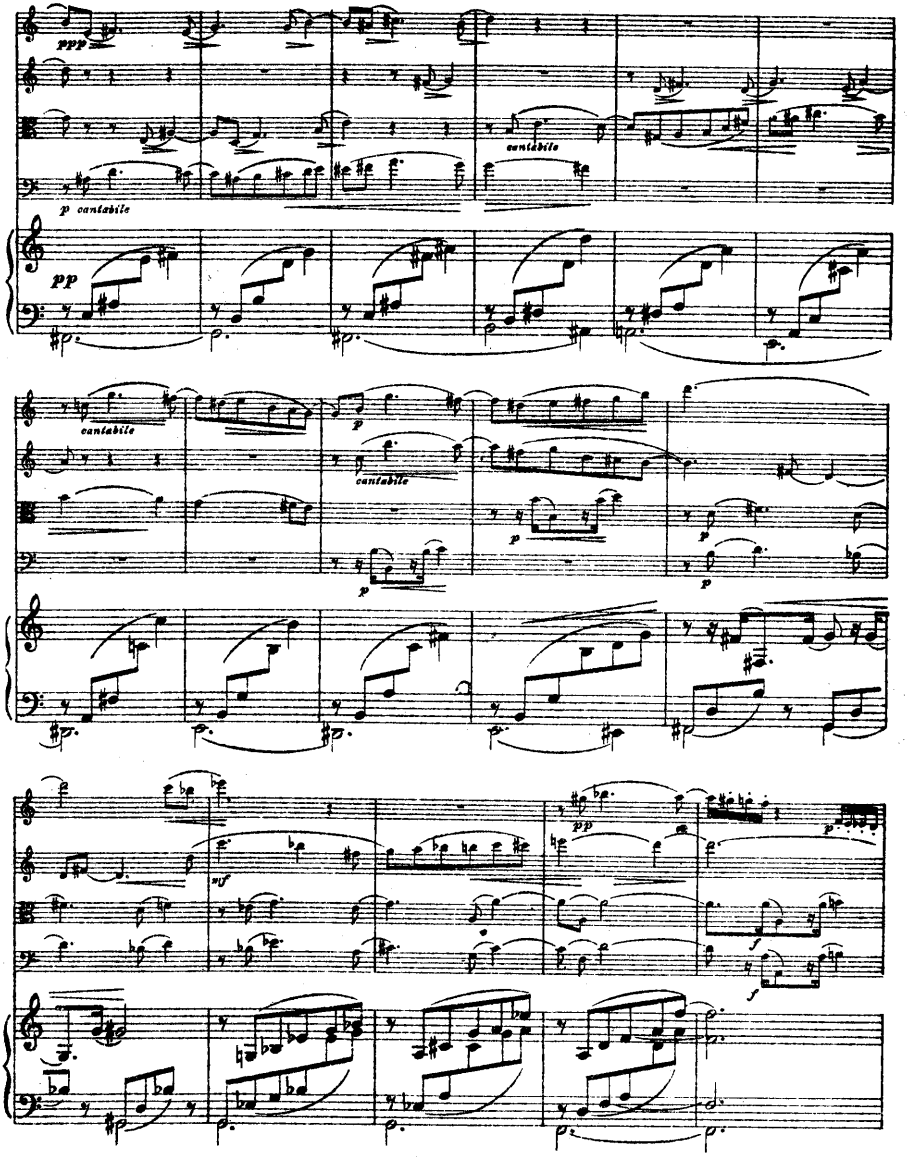
ppp
cantabile
p cantabile
pp
cantabile
cantabile
p
p
p
p
p
sf
pp
p
f
f

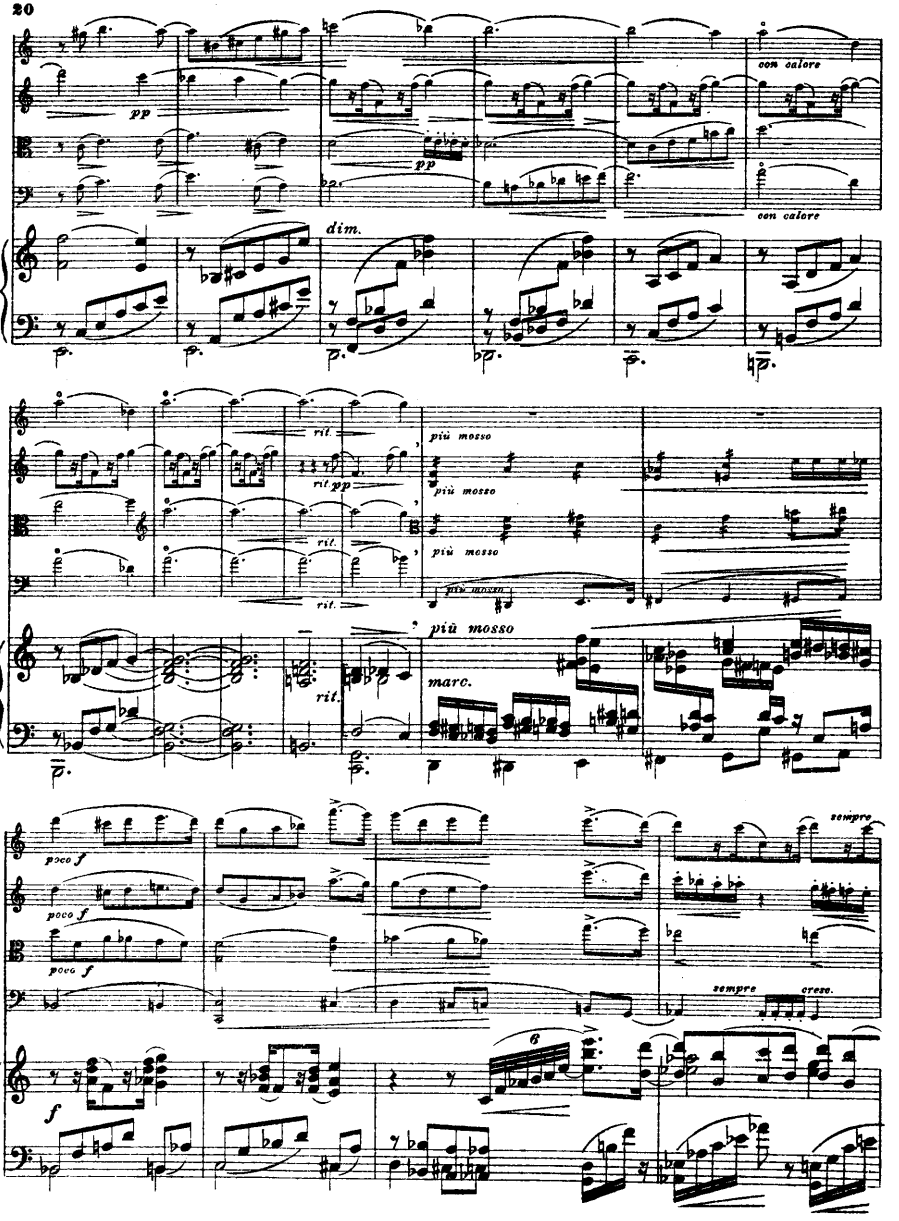
pp
con calore
dim.
rit.
più mosso
marc.
poco f
sempre
cresc.
f
6

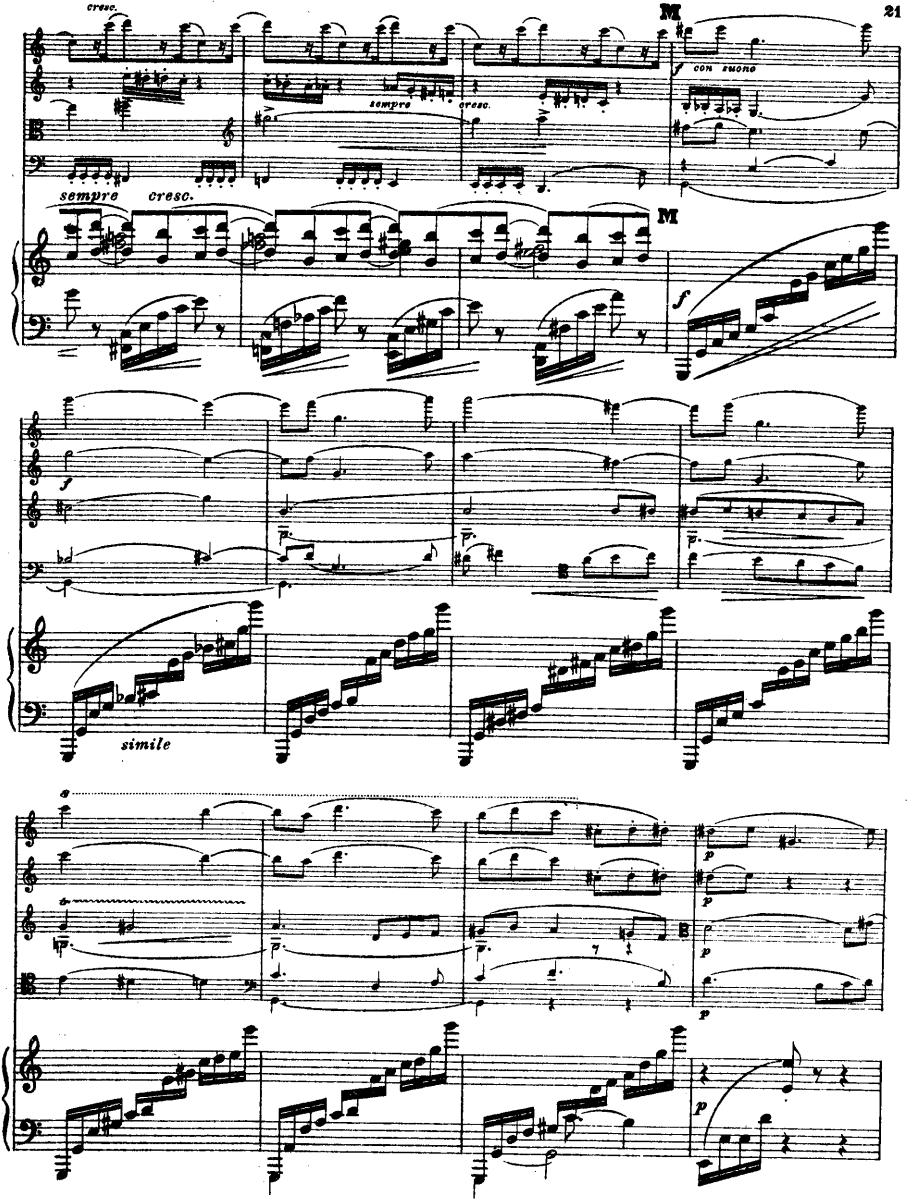
cresc.
sempre
cresc.
M
f con suono
sempre cresc.
M
f
f
simile
p
p
p
p
p

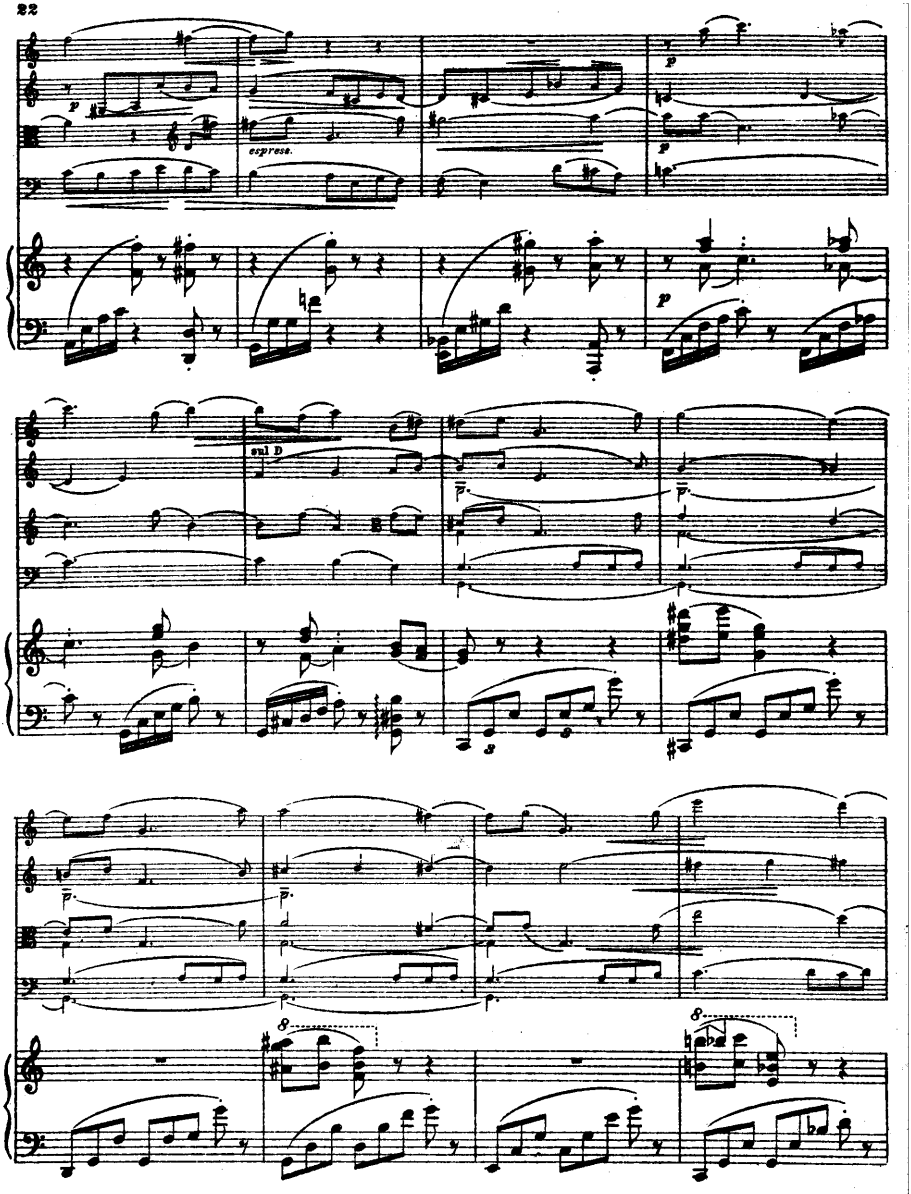
p
espress.
p
p
sul D
p
p
p
p
8
8

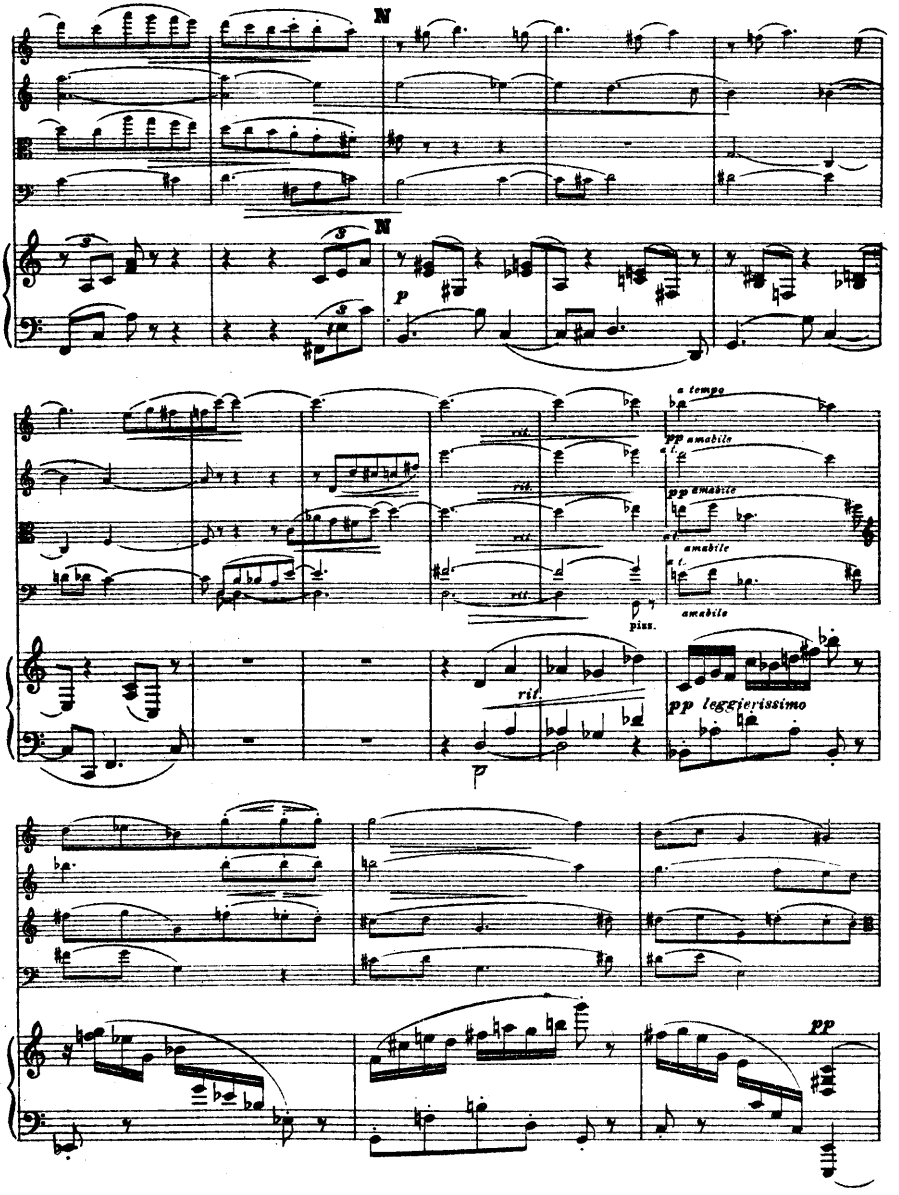
N
N
p
a tempo
pp amabile
pp amabile
amabile
amabile
rit.
rit.
rit.
rit.
rit.
pizz.
pp leggierissimo
p
pp

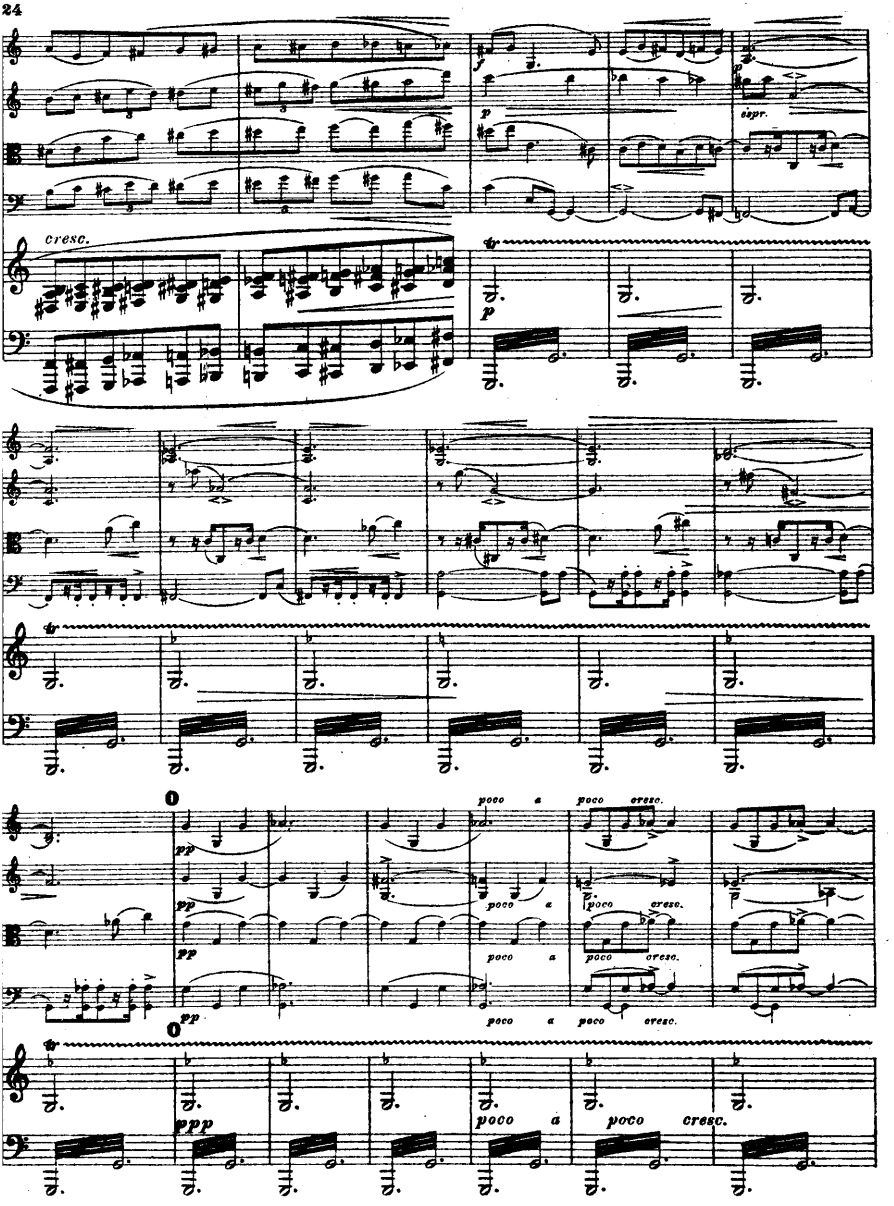
cresc.
espr.
poco a
poco cresc.
ppp
poco a
poco cresc.

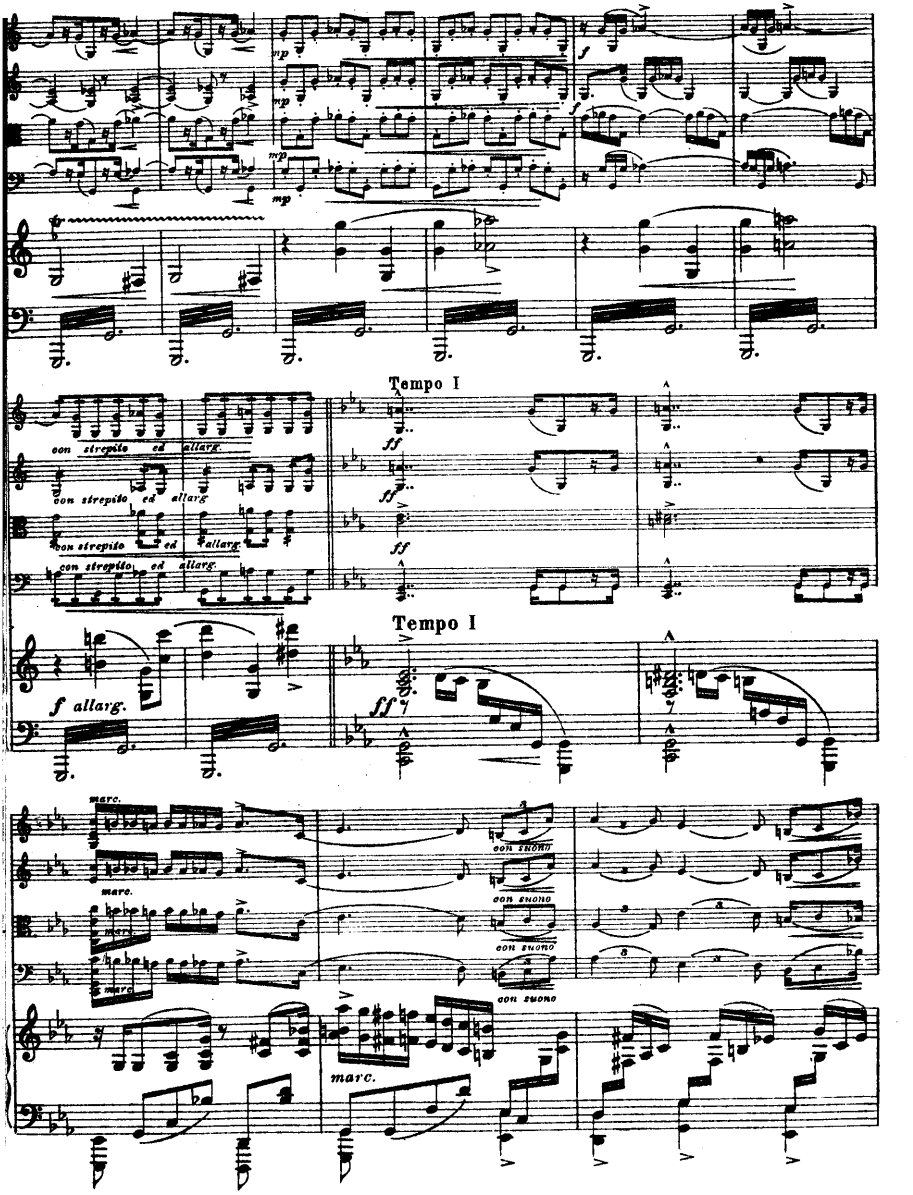
mp
mp
mp
f
f
Tempo I
con strepito ed allarg.
con strepito ed allarg.
con strepito ed allarg.
con strepito ed allarg.
ff
ff
ff
Tempo I
f allarg.
ff
marc.
marc.
marc.
con suono
con suono
con suono
con suono
marc.

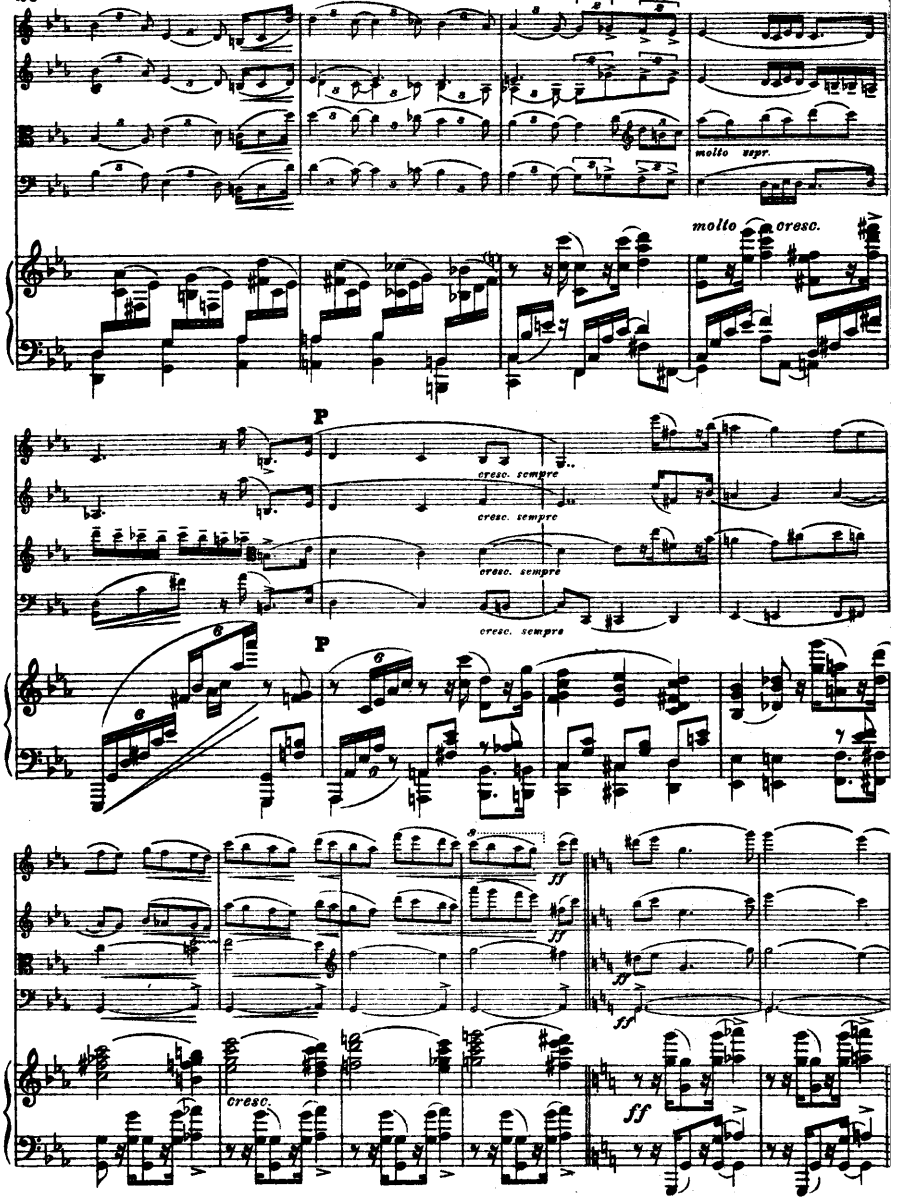
molto espr.
molto cresc.
P
cresc. sempre
cresc. sempre
cresc. sempre
cresc. sempre
P
ff
ff
ff
ff
cresc.
ff

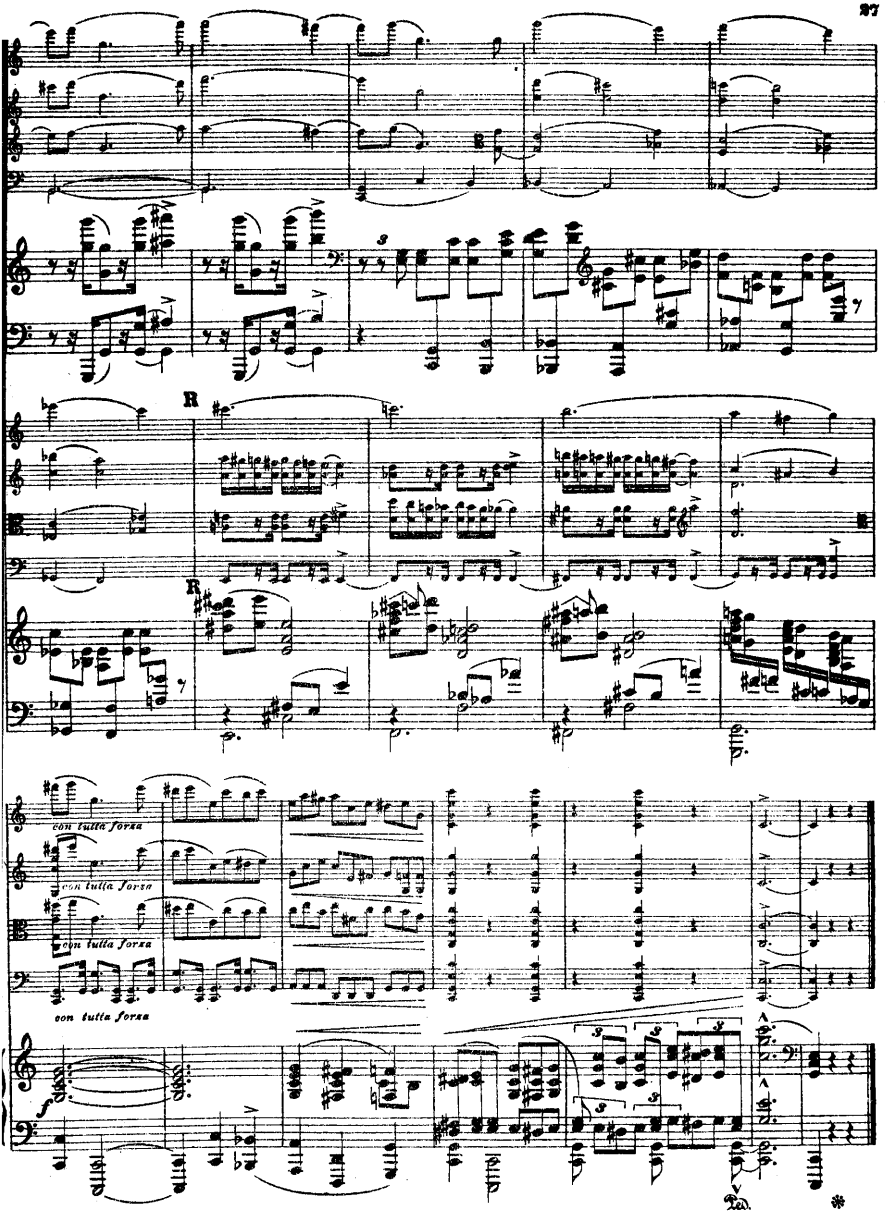
R
R
con tutta forza
con tutta forza
con tutta forza
con tutta forza
f

II

Aufführungsrecht vorbehalten.

Larghetto, con somma espressione

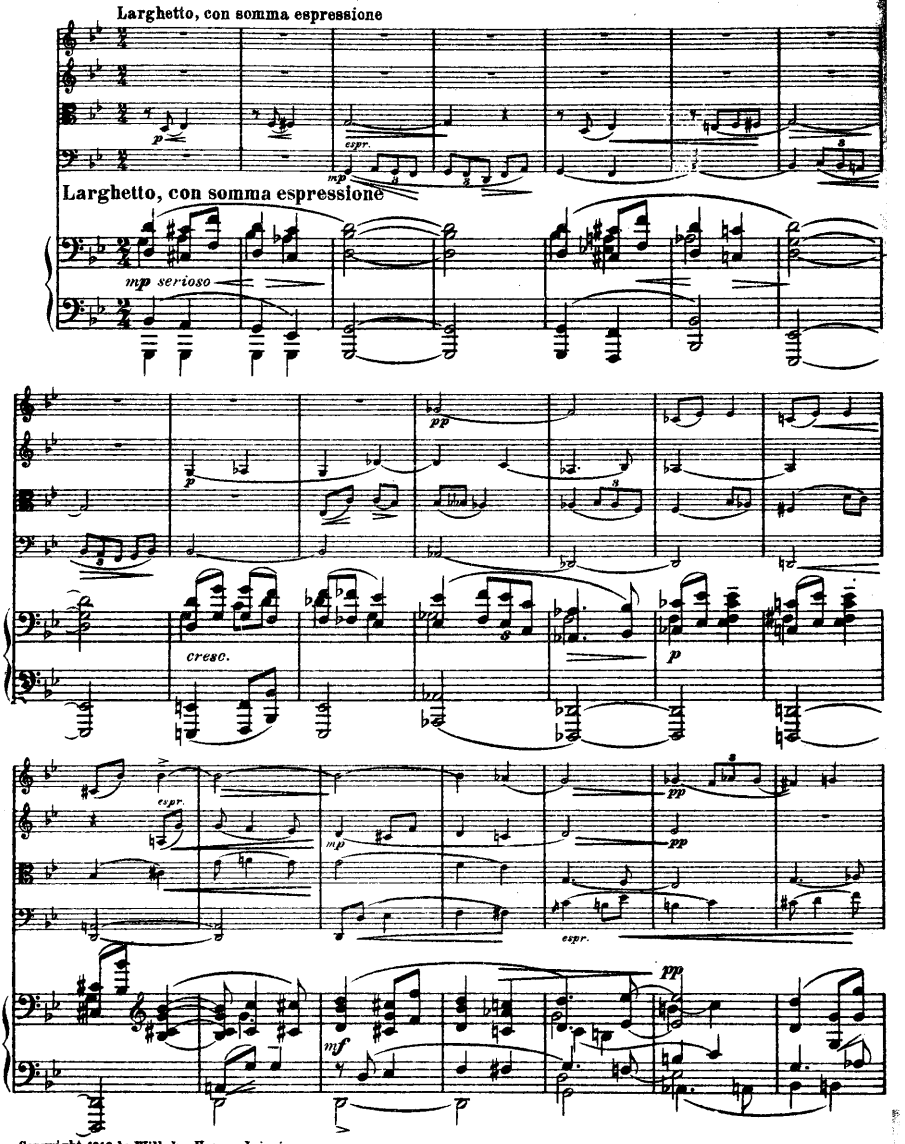

Copyright 1918 by Wilhelm Hansen, Leipzig.

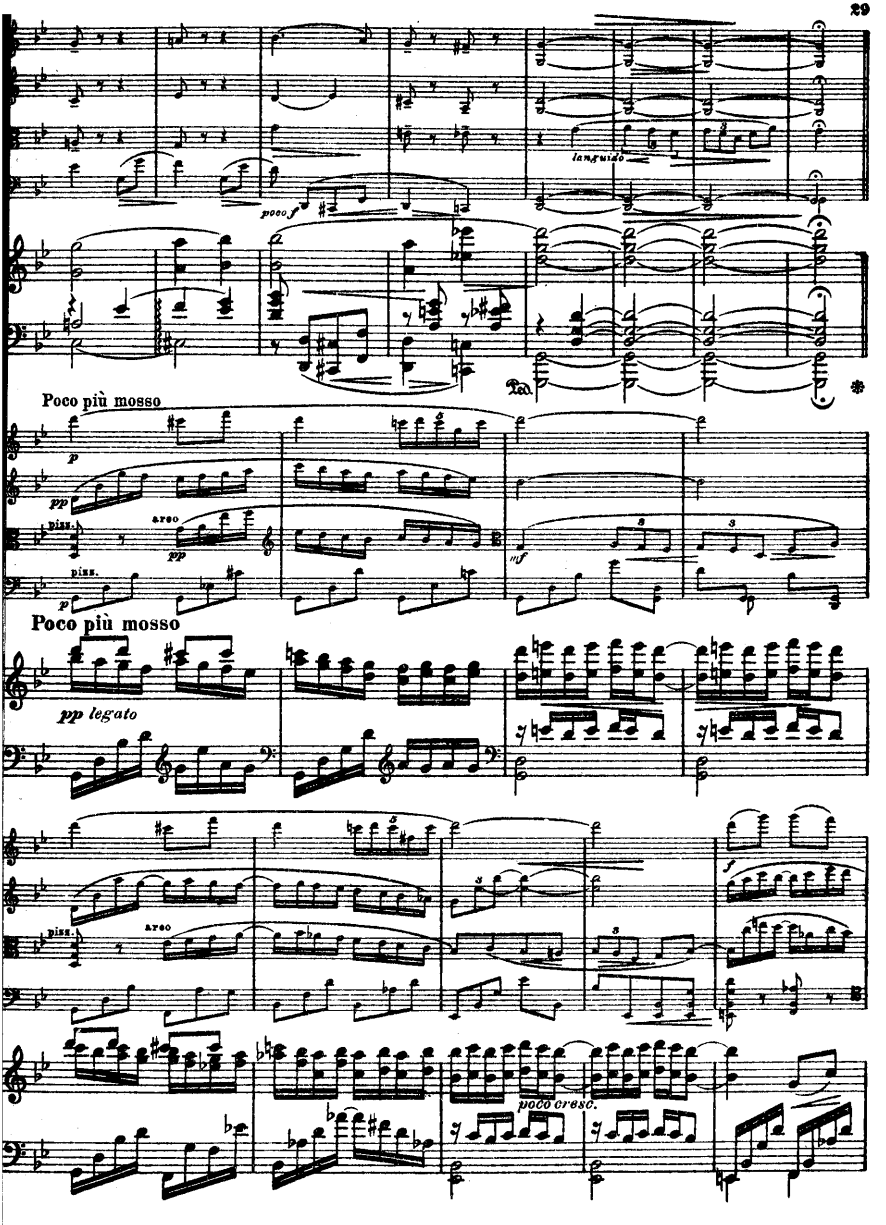
languido
poco f
Poco più mosso
p
pp
arco
pizz.
mf
Poco più mosso
pp legato
arco
pizz.
f
poco cresc.

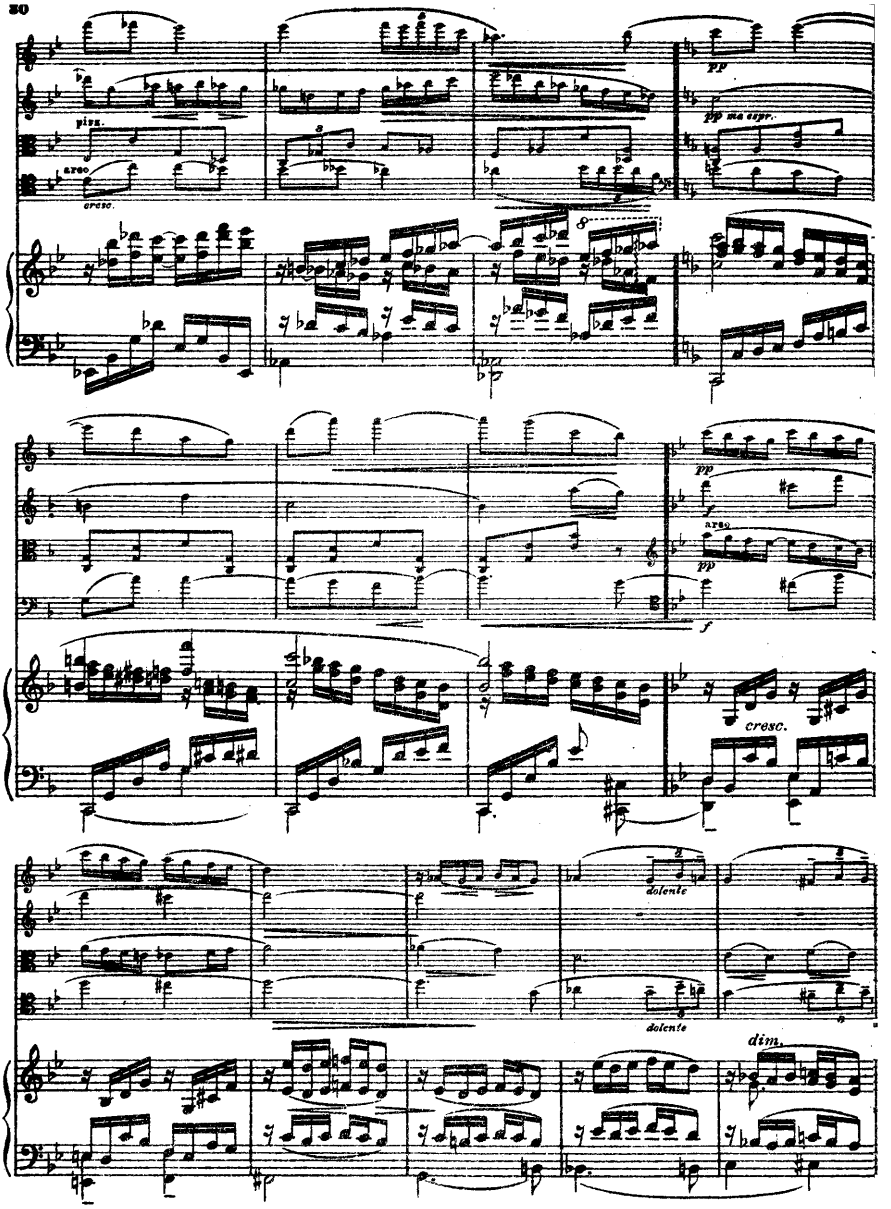
pizz.
arco
cresc.
pp
pp ma espr.
pp
arco
pp
f
cresc.
dolente
dolente
dim.

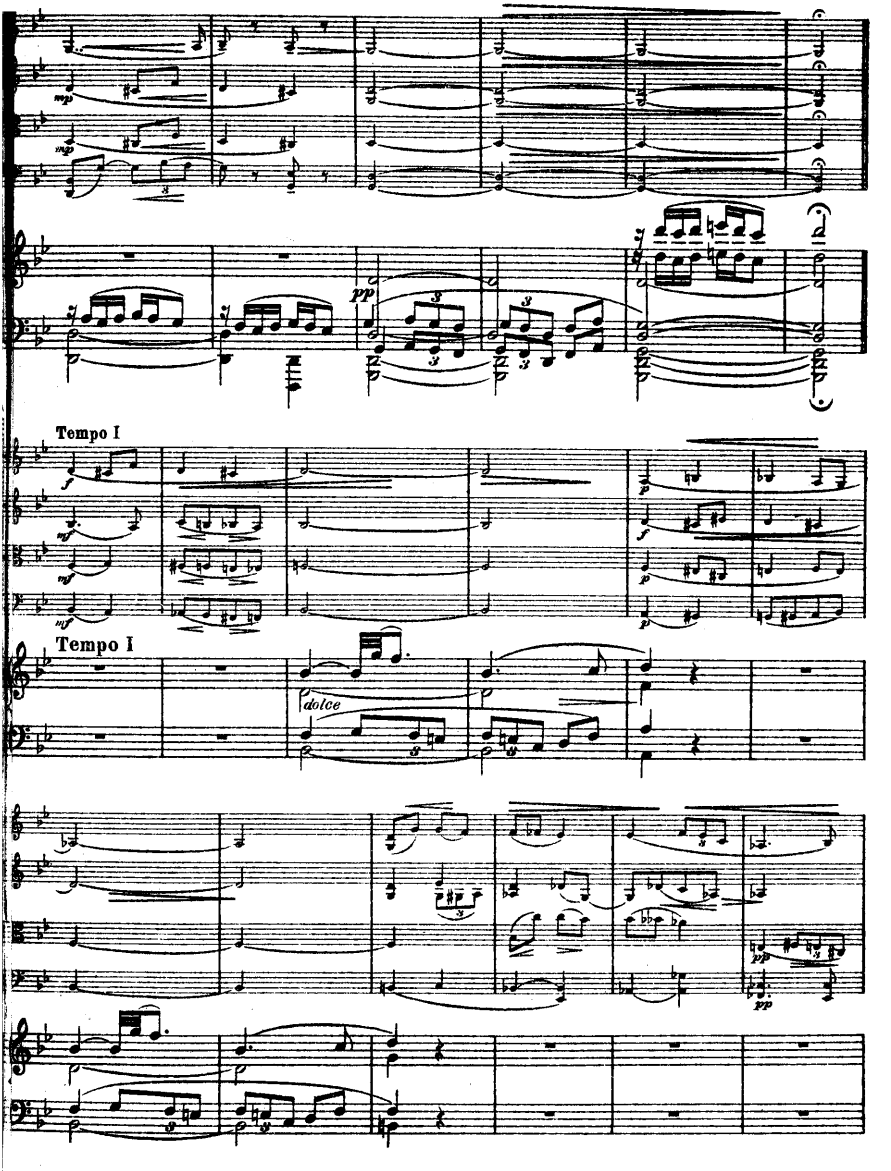

108335

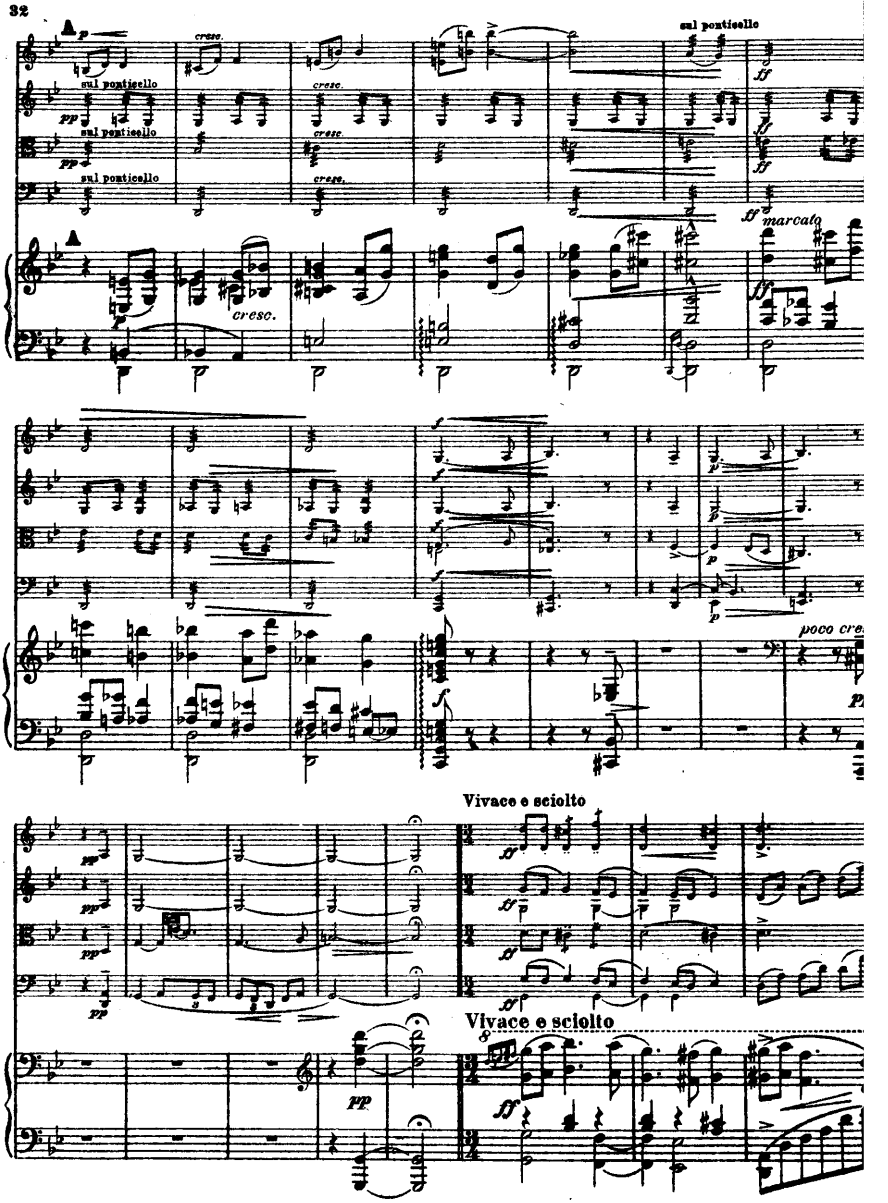
A
sul ponticello
cresc.
marcato
poco cre
Vivace e sciolto

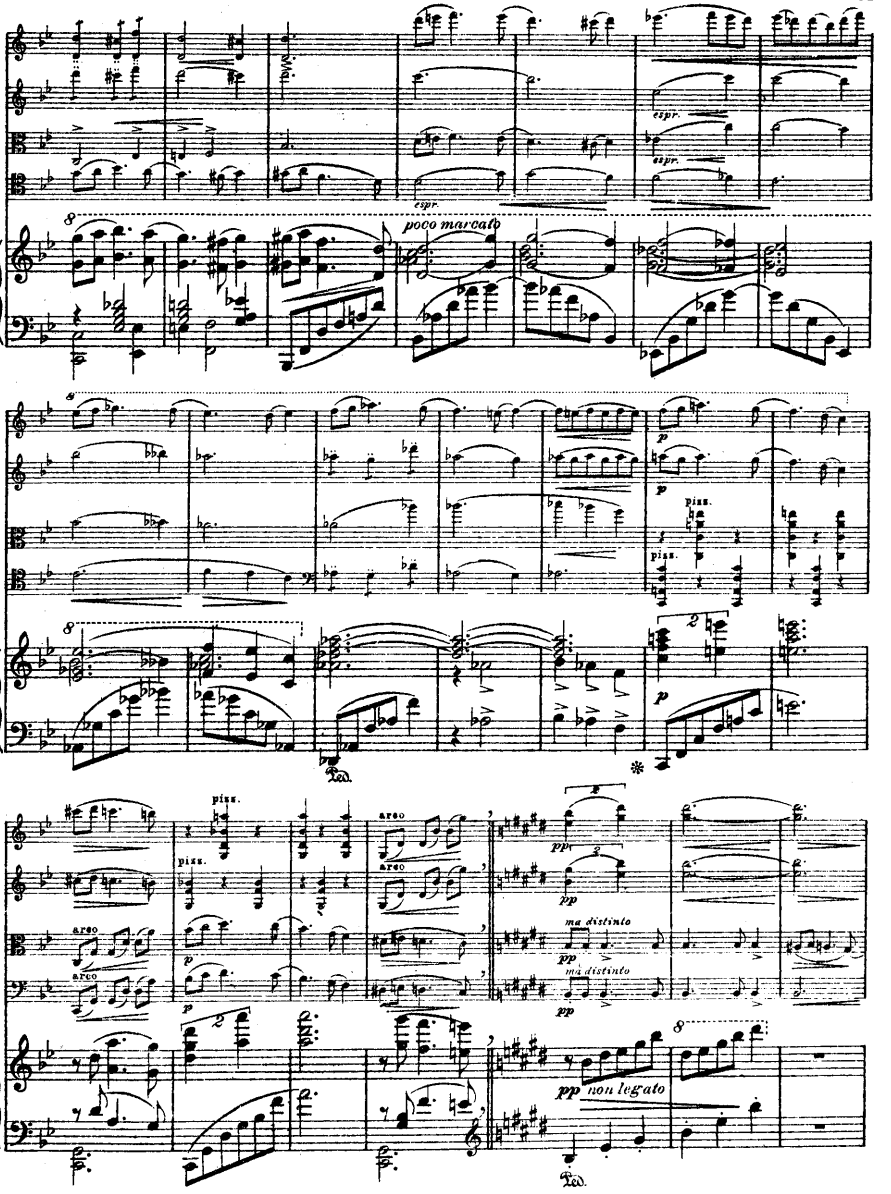
espr.
espr.
espr.
poco marcato
p
p
pizz.
pizz.
p
Ped.
pizz.
pizz.
arco
arco
arco
arco
p
p
pp
pp
ma distinto
pp
ma distinto
pp
pp non legato
Ped.

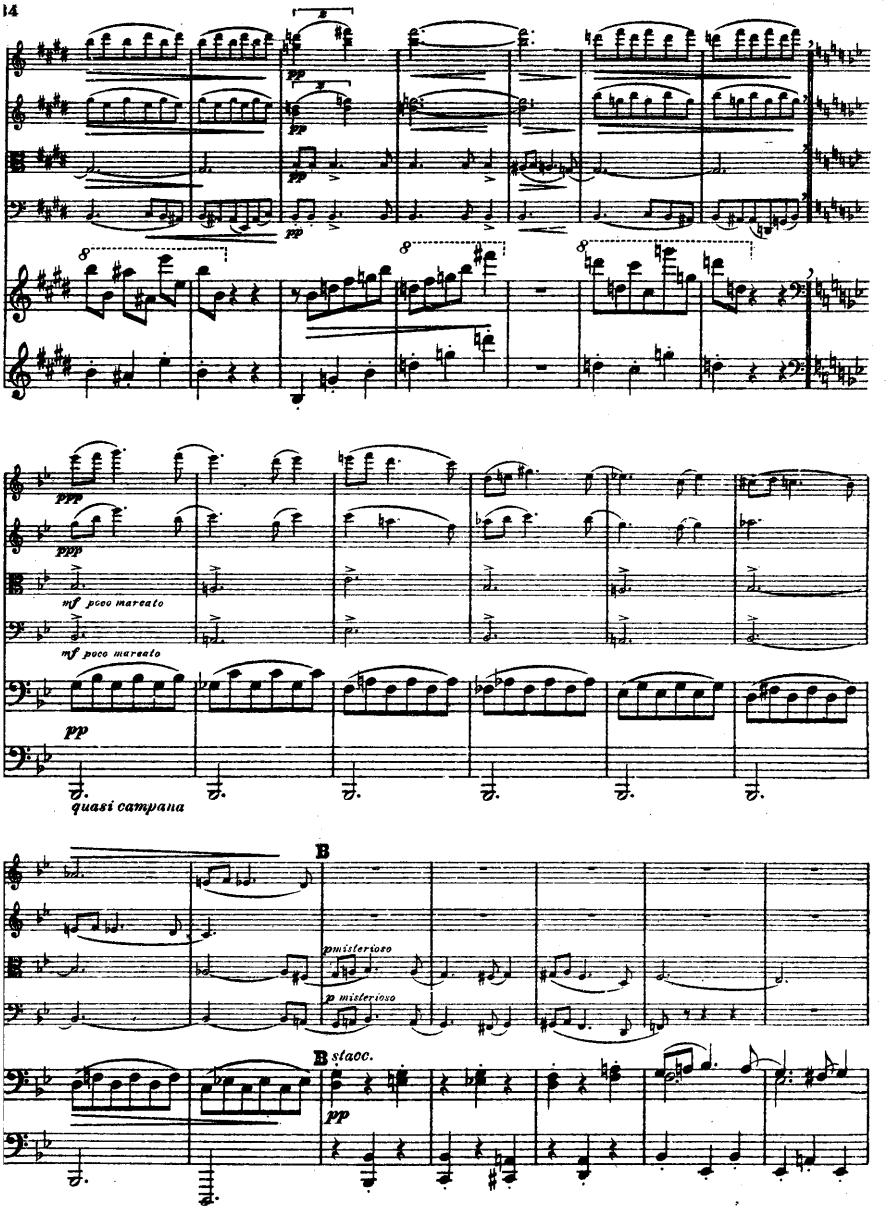
pp
mf poco marcato
quasi campana
B
pmisterioso
p misterioso
B stacc.

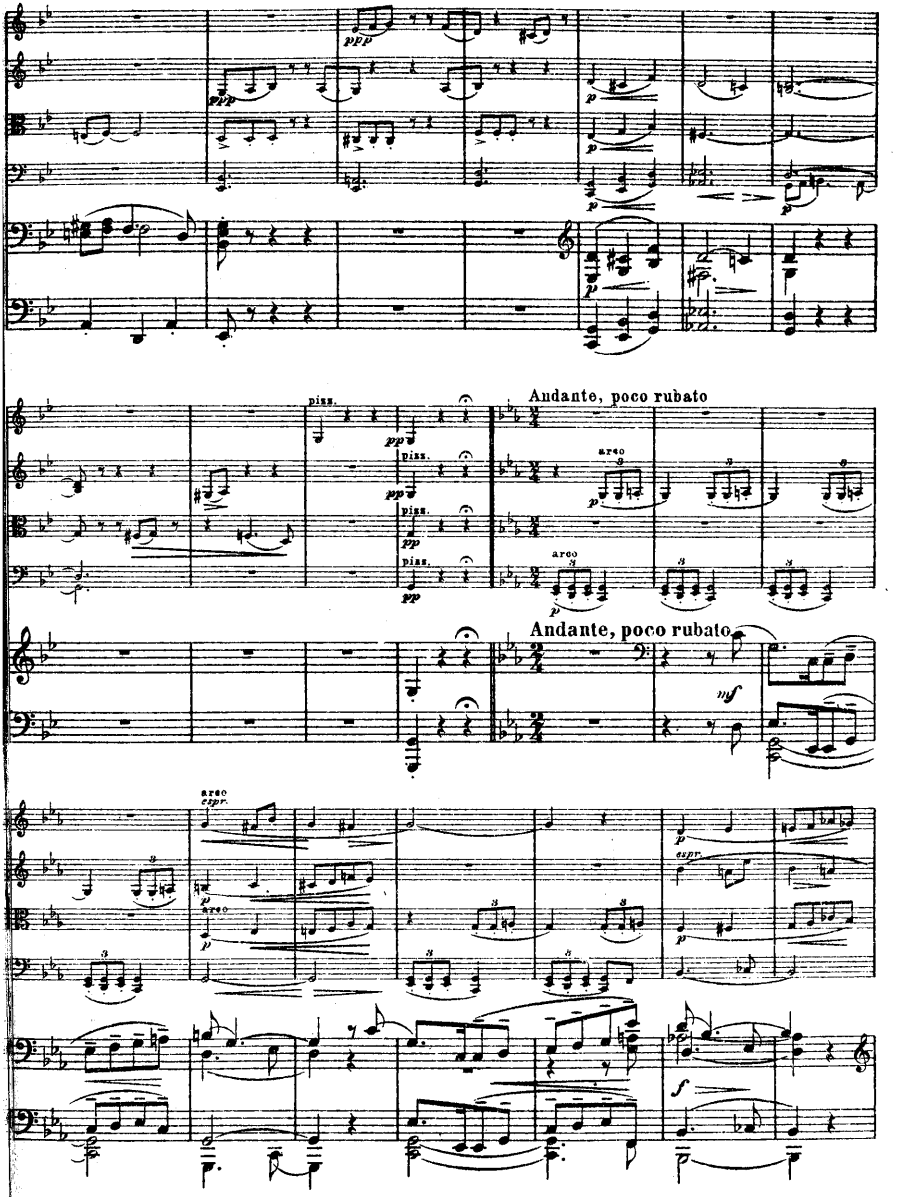
ppp
p
piss.
pp
Andante, poco rubato
arco
mf
arco espr.
f

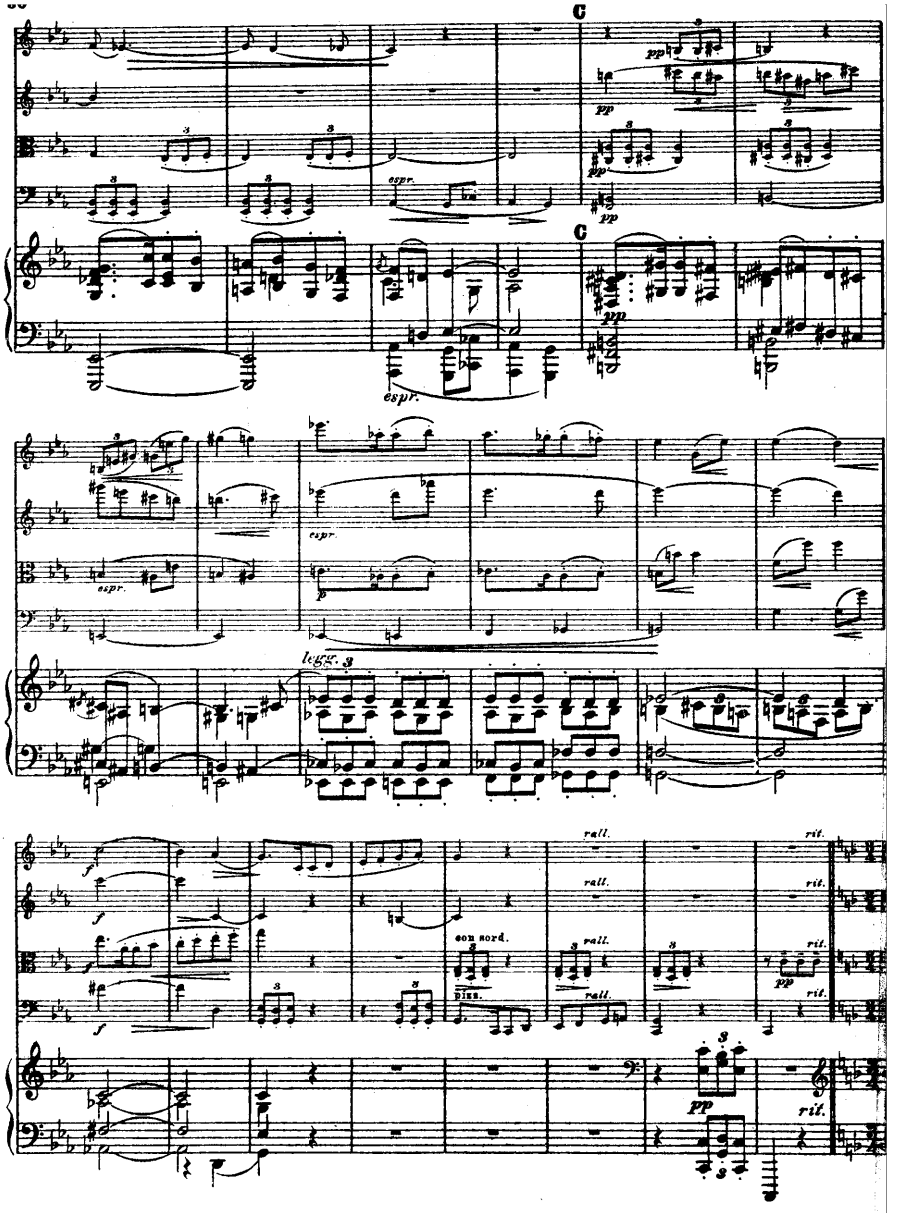
C
pp
espr.
C
pp
espr.
espr.
espr.
p
legg.
f
f
f
f
rall.
rall.
rall.
rall.
rit.
rit.
rit.
rit.
con sord.
pizz.
pp
pp
rit.

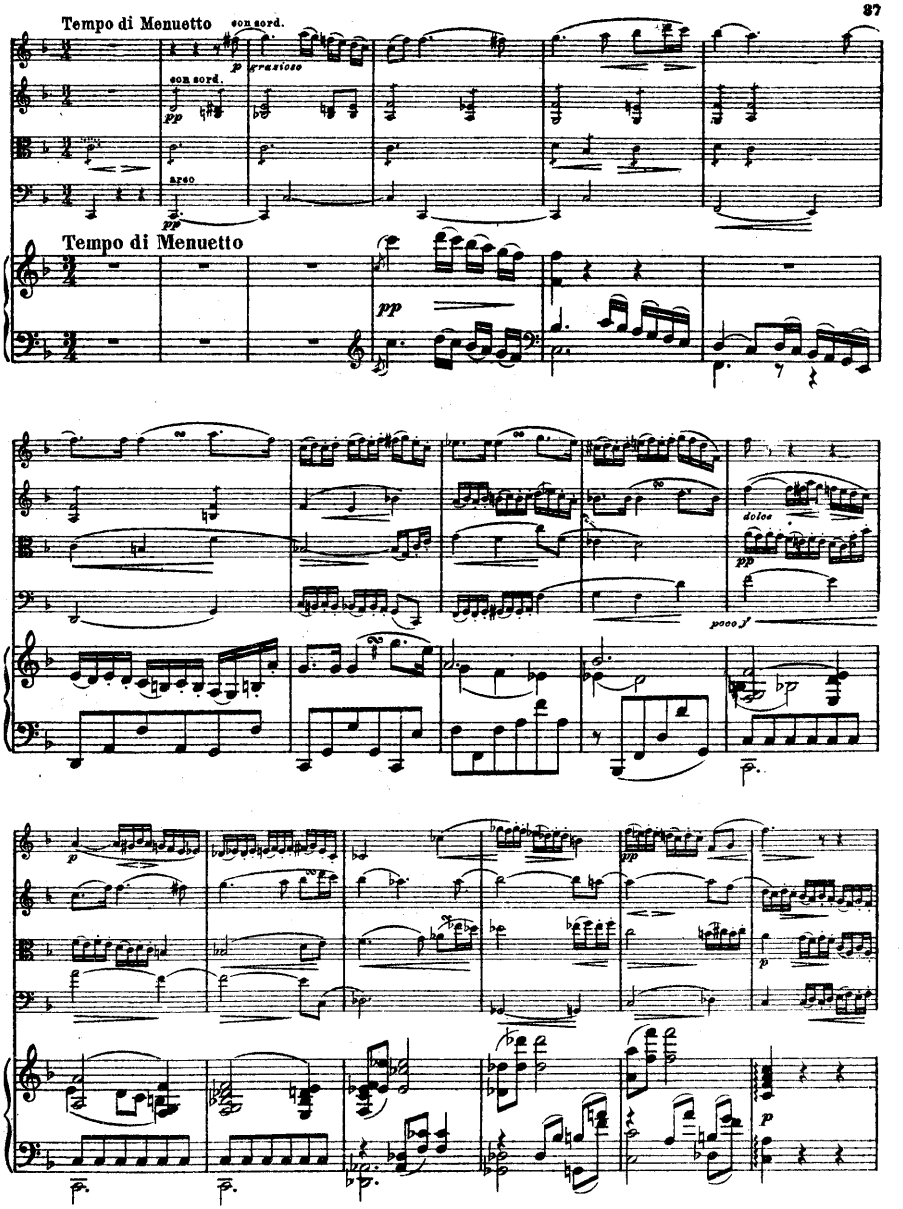
Tempo di Menuetto
con sord.
pp
grazioso
arco
Tempo di Menuetto
dolce
poco f

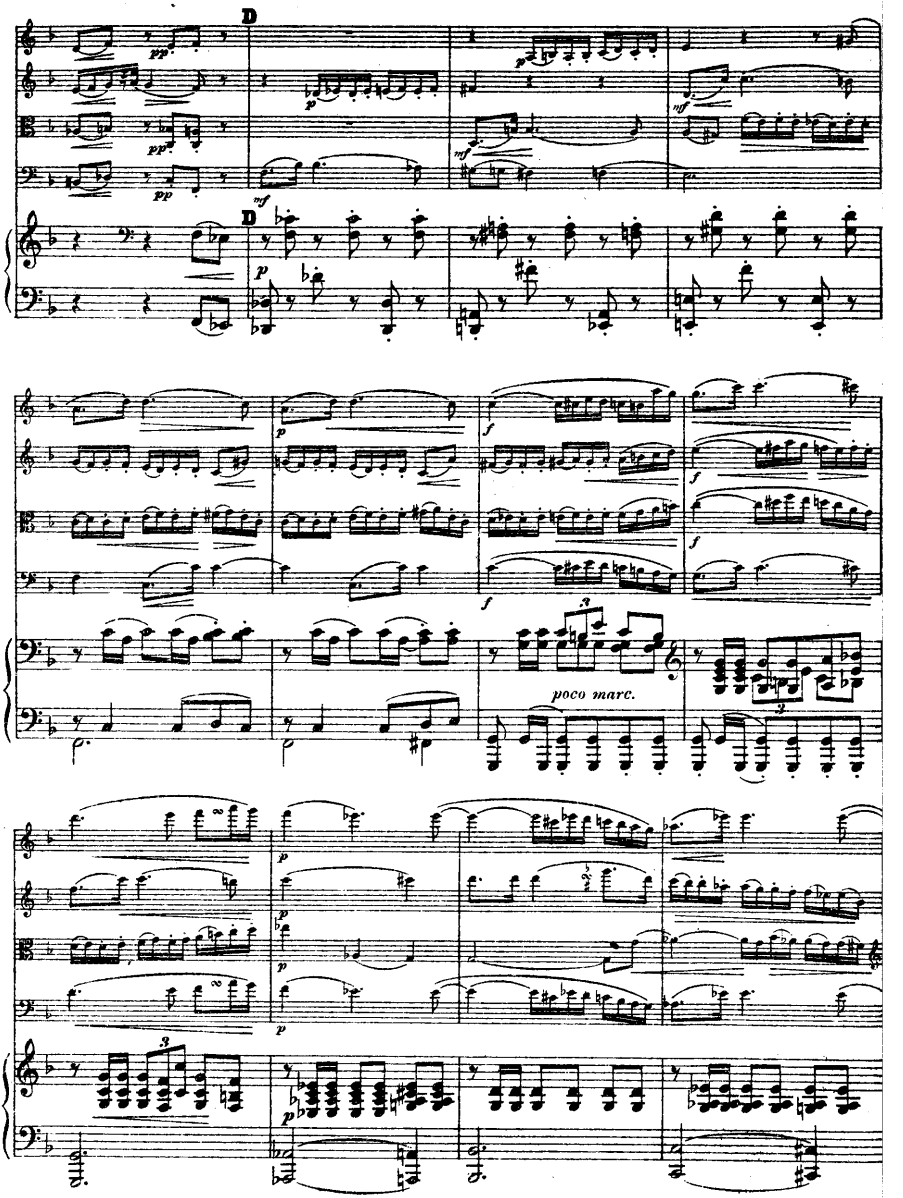
D
D
poco marc.

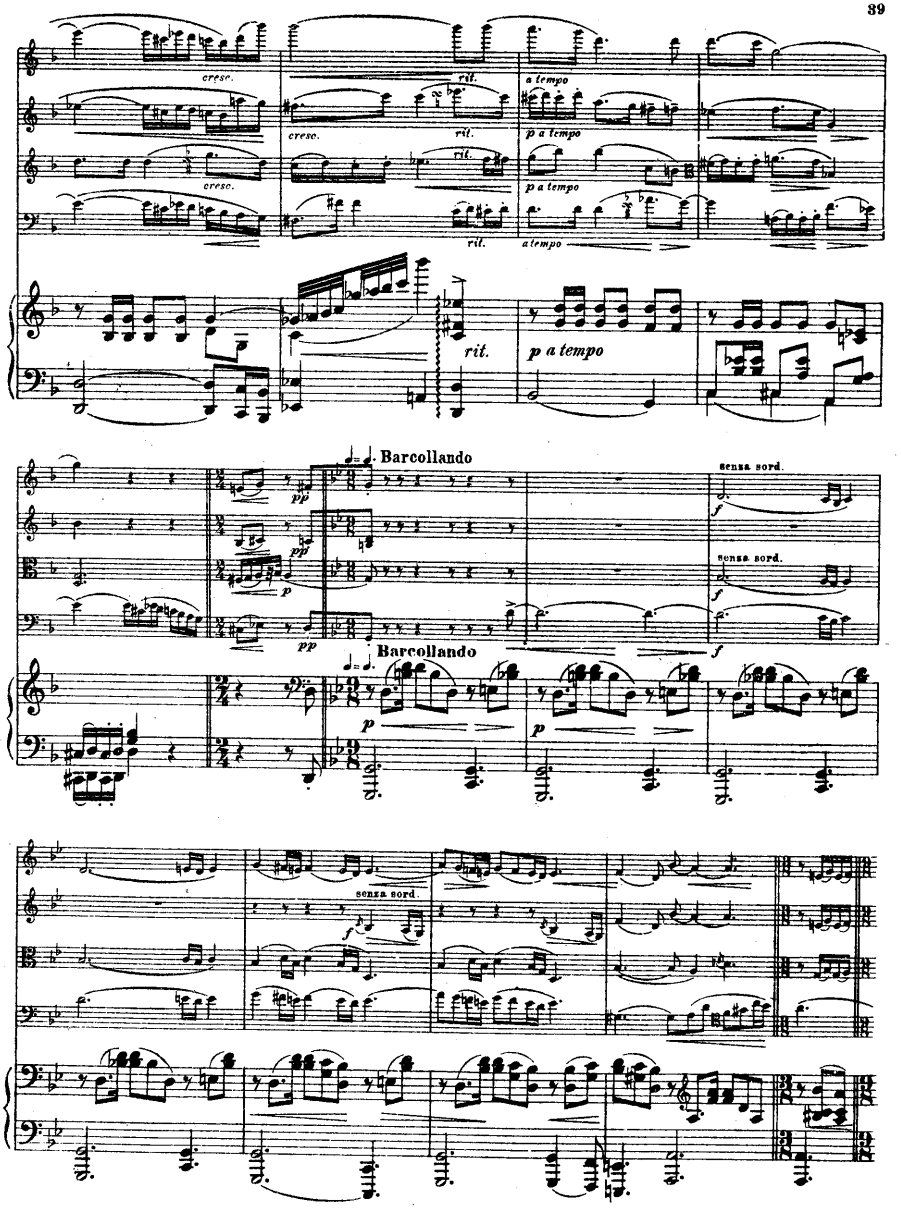
cresc.
rit.
a tempo
p a tempo
Barcollando
senza sord.
pp
p
f

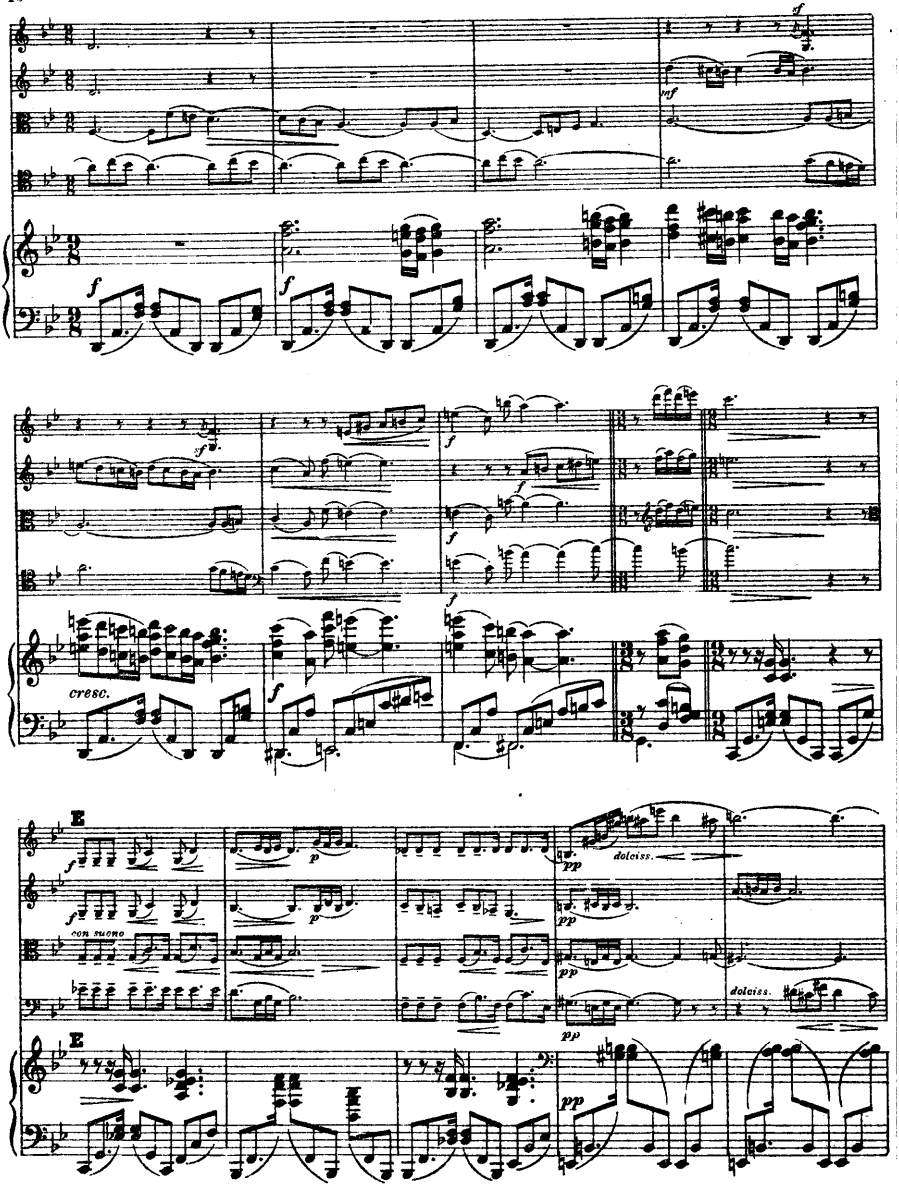
cresc.
E
con suono
dolciss.
E
dolciss.

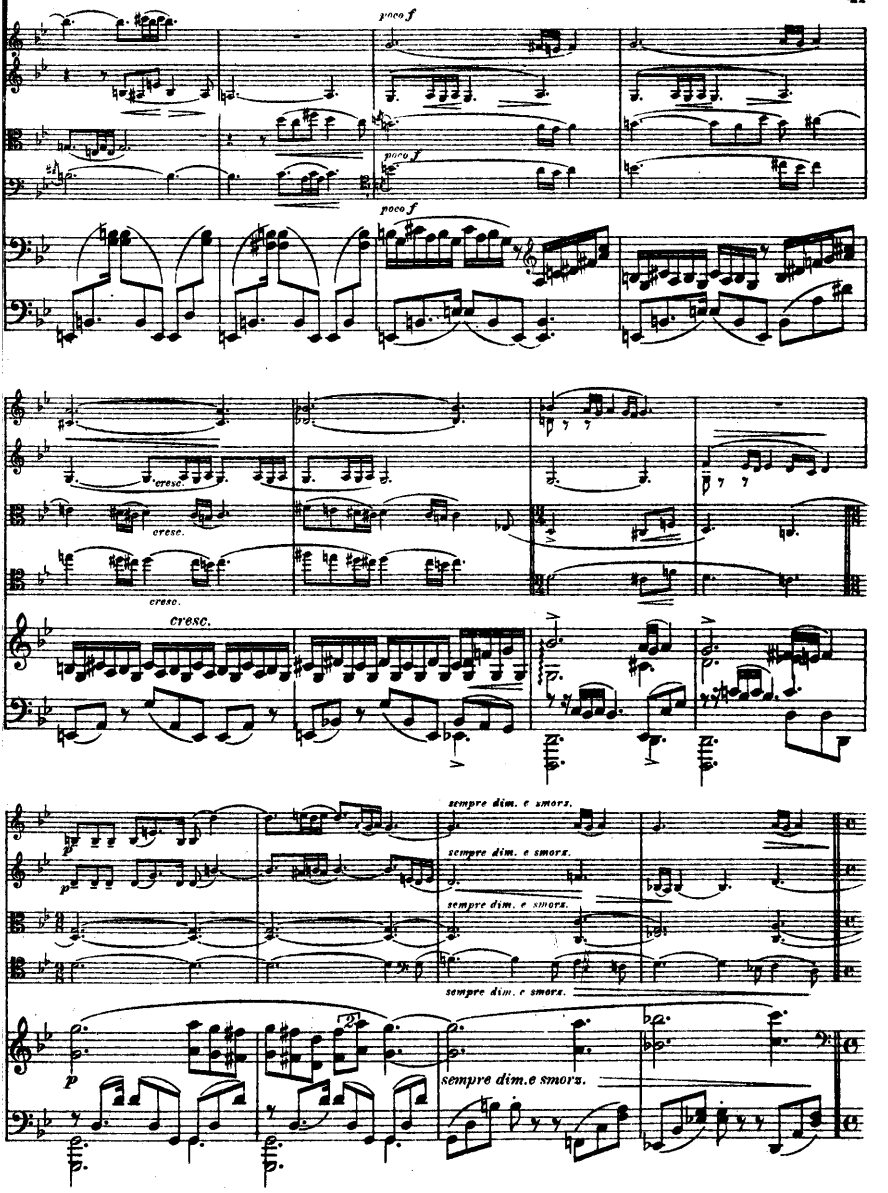
poco f
poco f
poco f
cresc.
cresc.
cresc.
cresc.
sempre dim. e smorz.
sempre dim. e smorz.
sempre dim. e smorz.
sempre dim. e smorz.
sempre dim.e smorz.
p
p
2

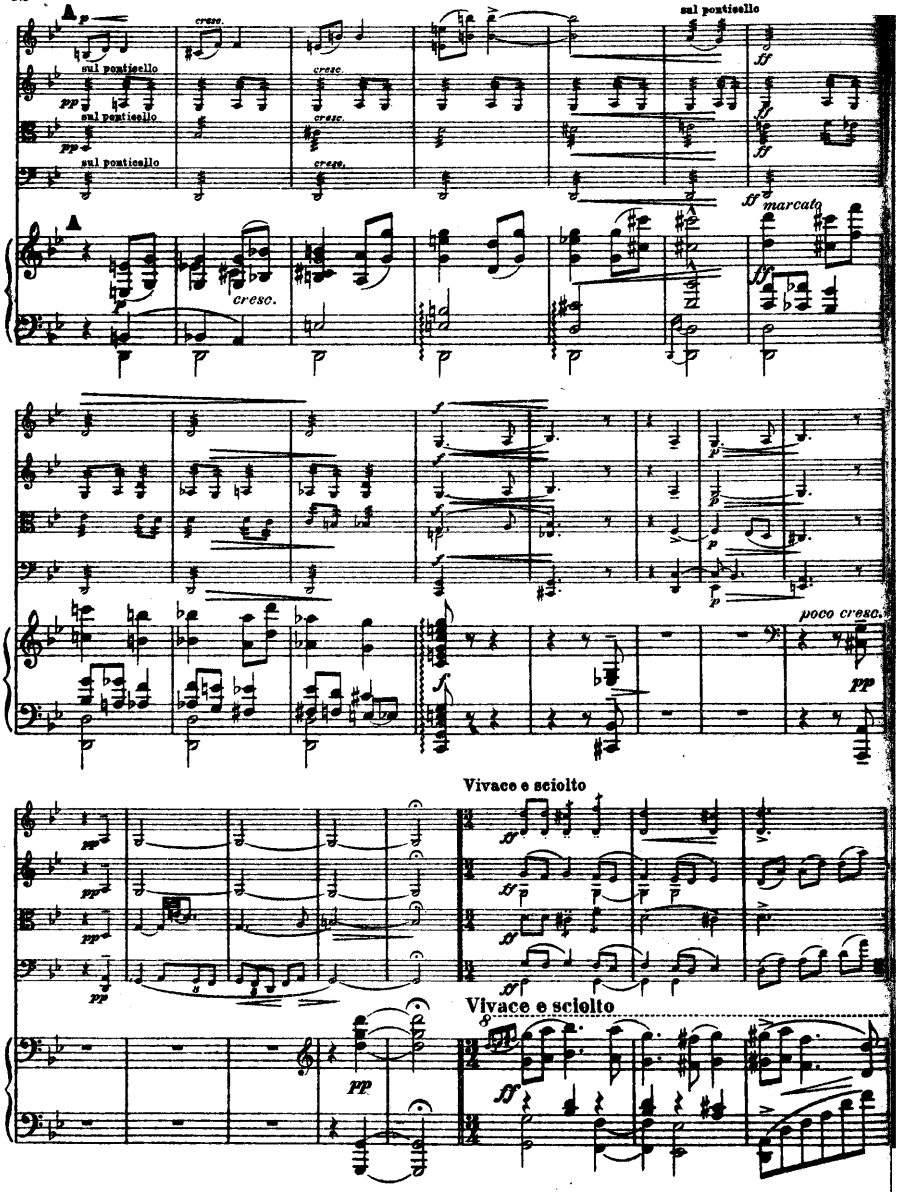
A
sul ponticello
cresc.
marcato
poco cresc.
Vivace e sciolto

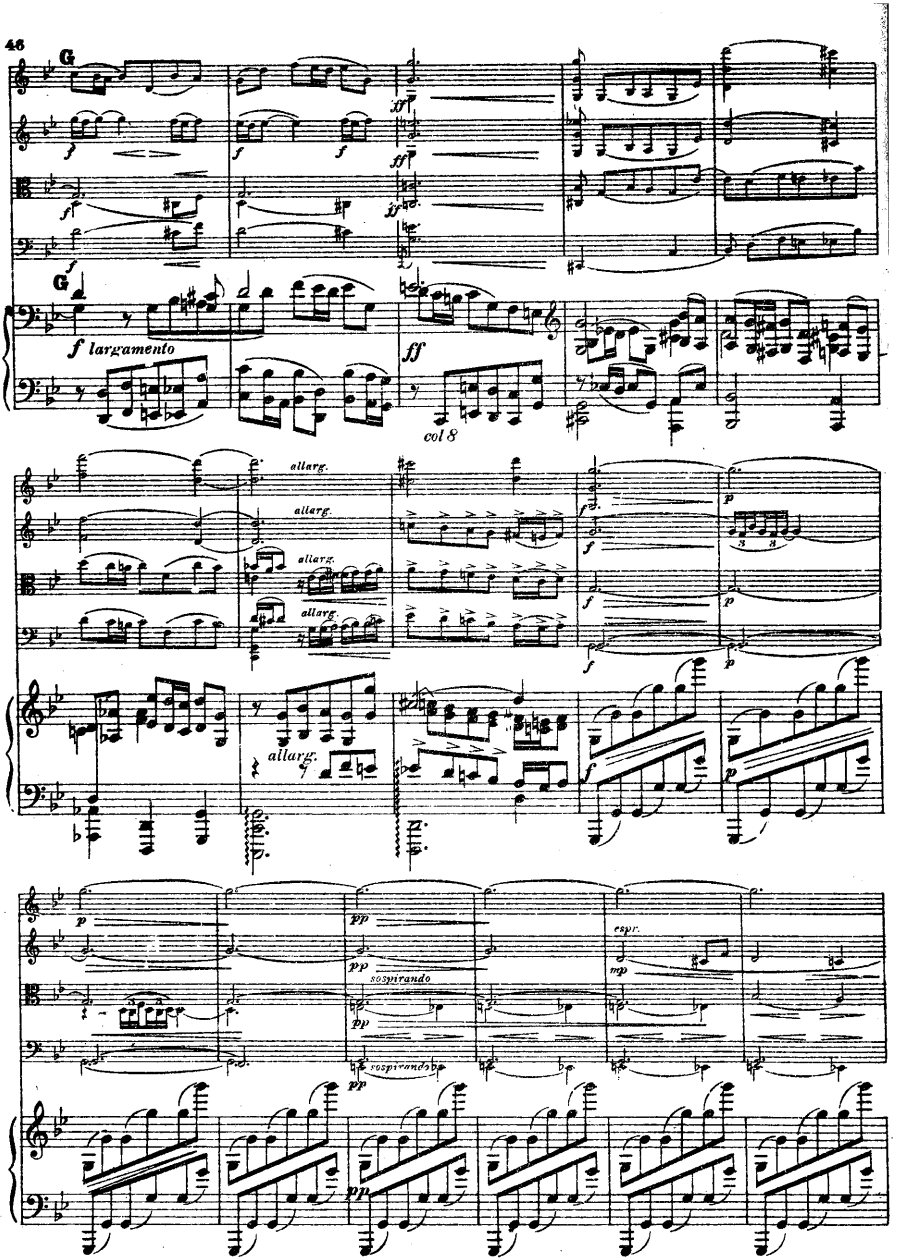
G
f largamento
col 8
allarg.
sospirando
espr.

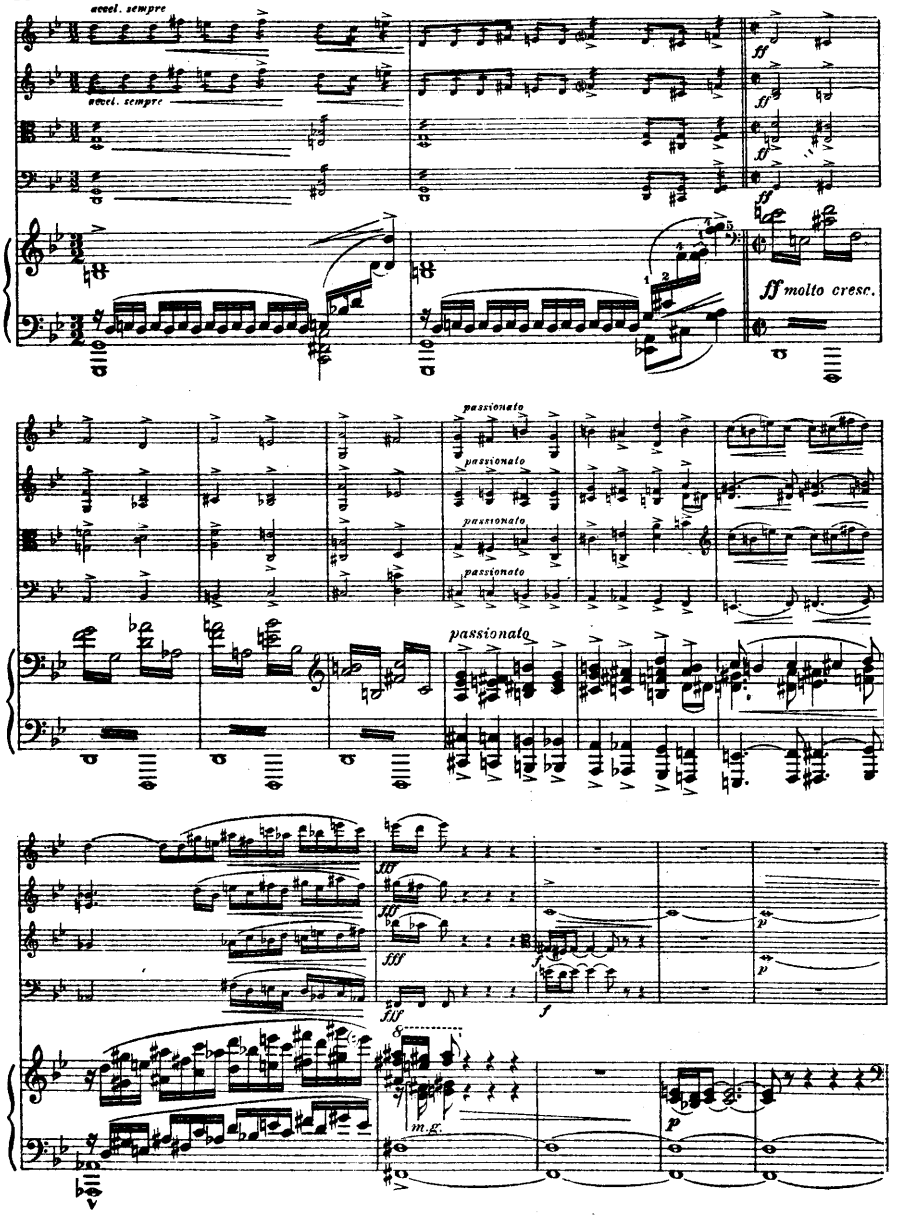
accel. sempre
accel. sempre
ff
ff
ff
ff molto cresc.
passionato
passionato
passionato
passionato
passionato
fff
fff
fff
f
f
p
p
m.g.
p

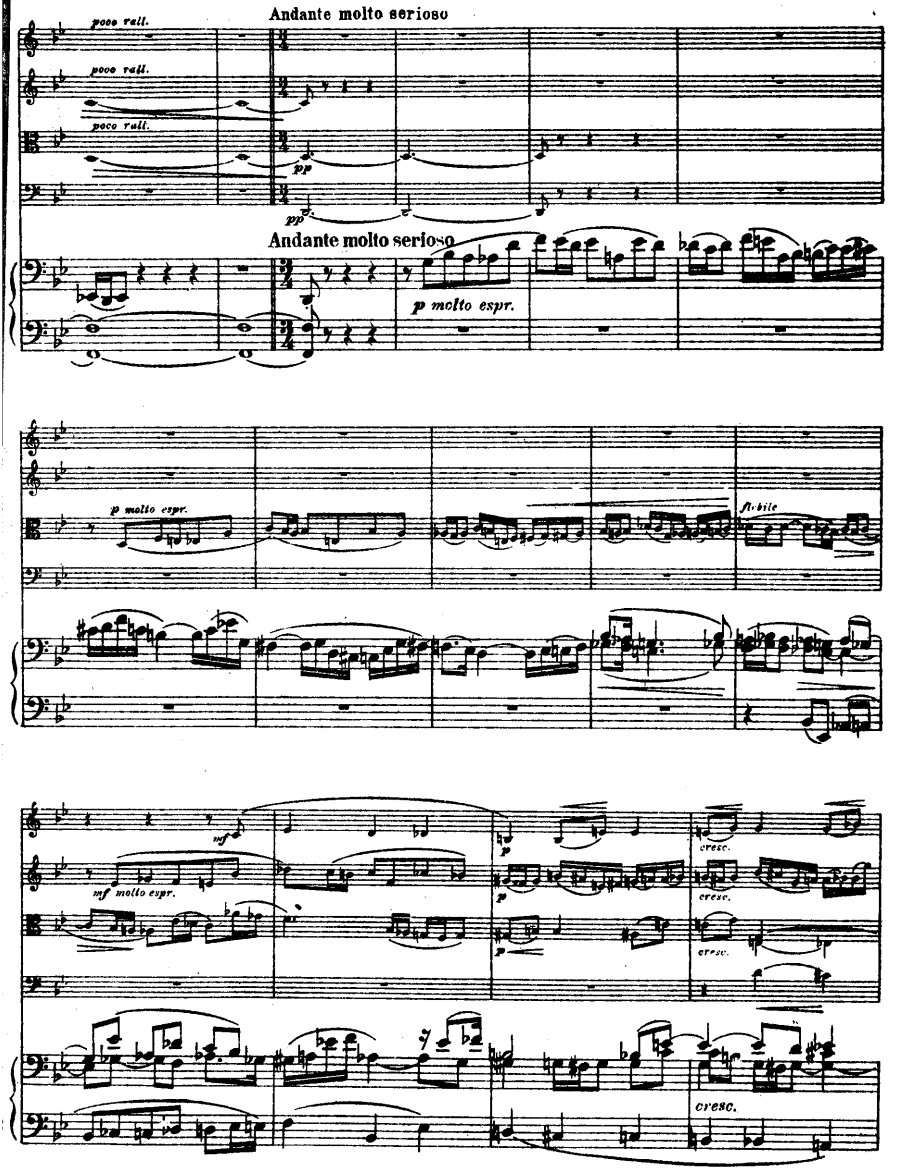
Andante molto serioso
poco rall.
poco rall.
poco rall.
pp
pp
Andante molto serioso
p molto espr.
p molto espr.
flebile
mf
mf molto espr.
p
p
p
cresc.
cresc.
cresc.
cresc.

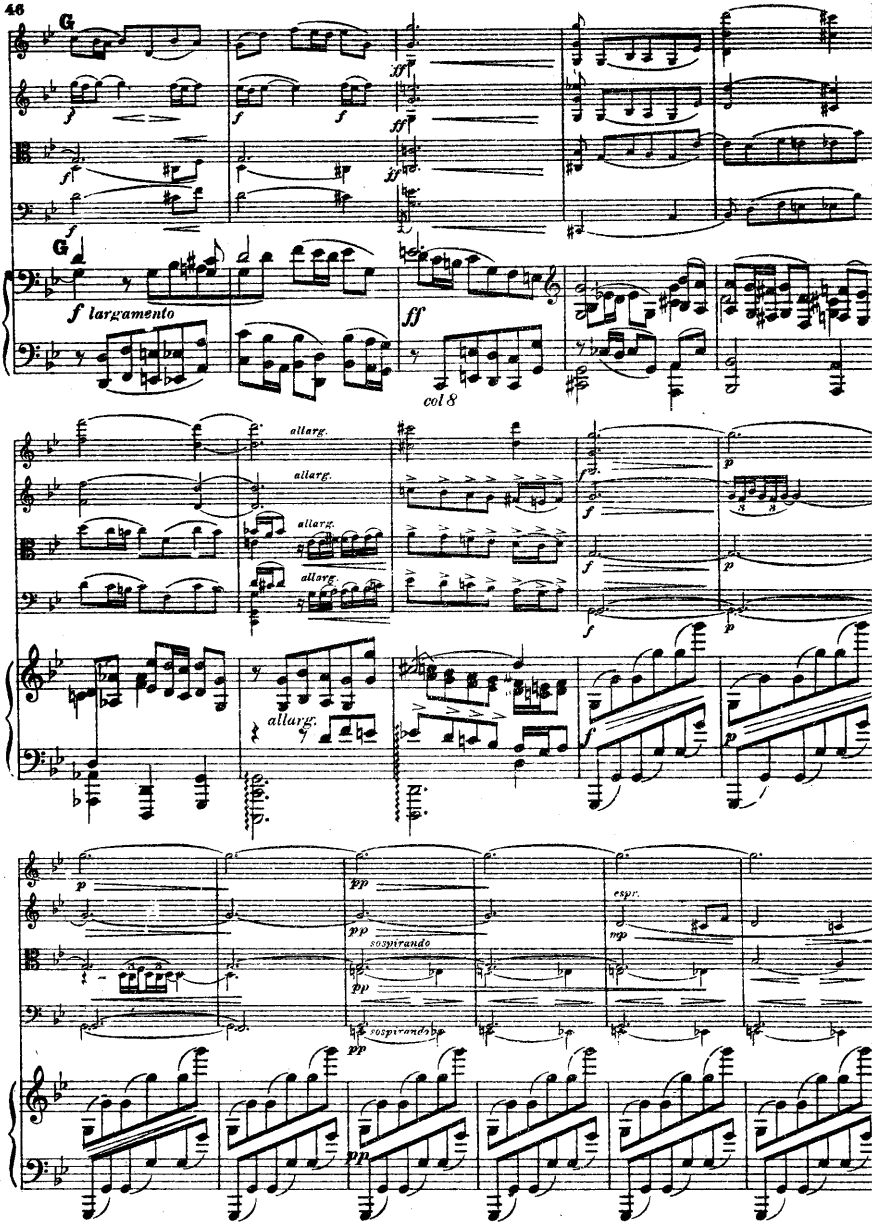
G
f largamento
ff
col 8
allarg.
allarg.
allarg.
allarg.
allarg.
sospirando
sospirando
espr.

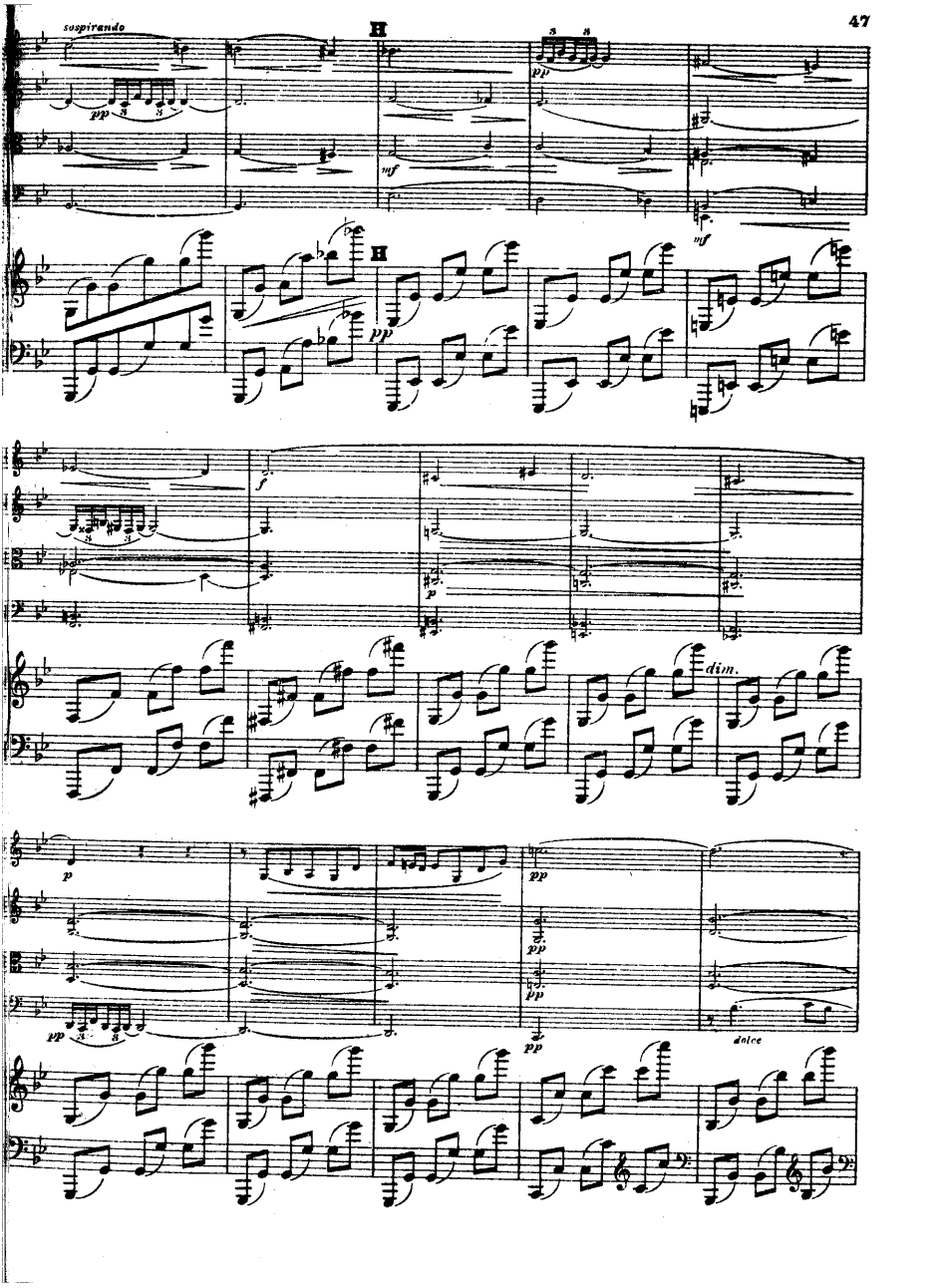
suspirando
H
H
dim.
dolce

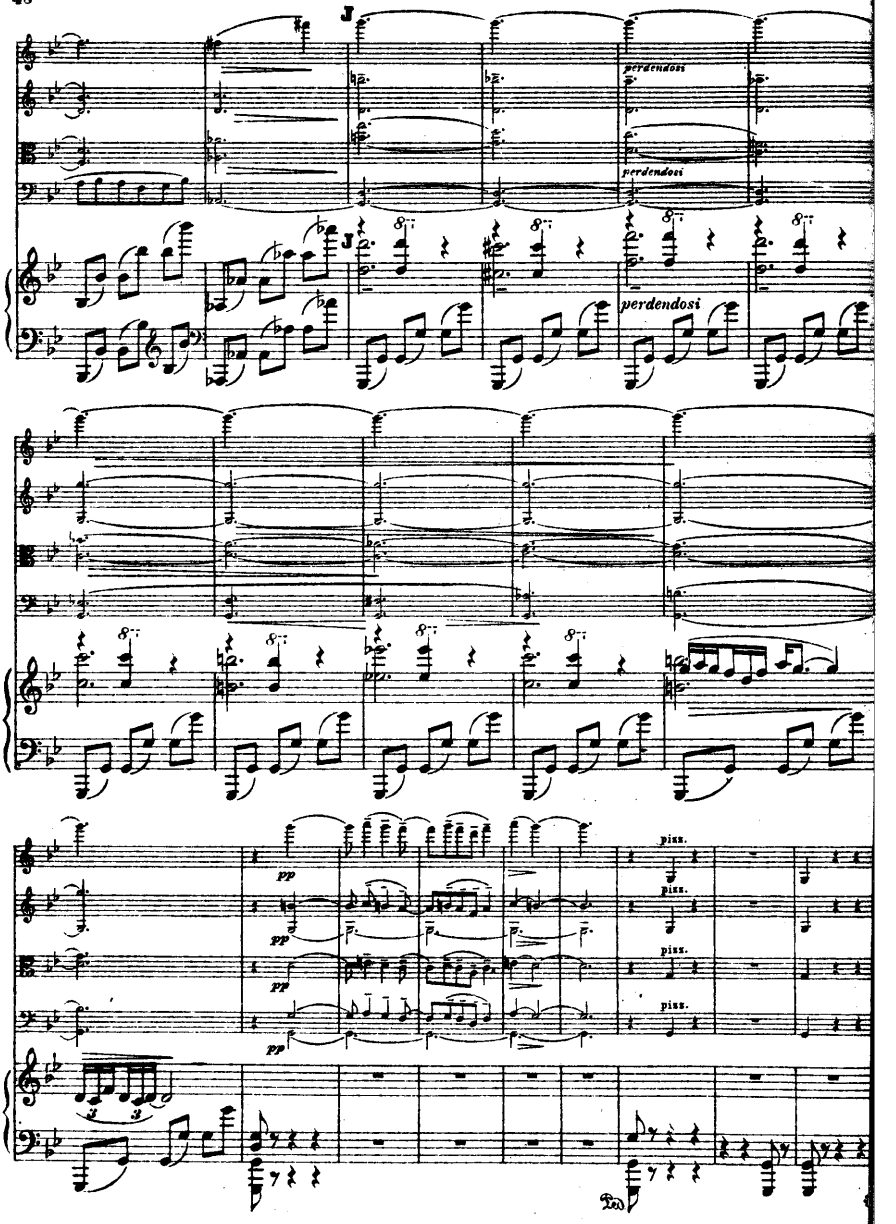
perdendosi
perdendosi
perdendosi
pizz.
pizz.
pizz.
pizz.

Aufführungsrecht
vorbehalten.

III
Epilog

Allegretto semplice

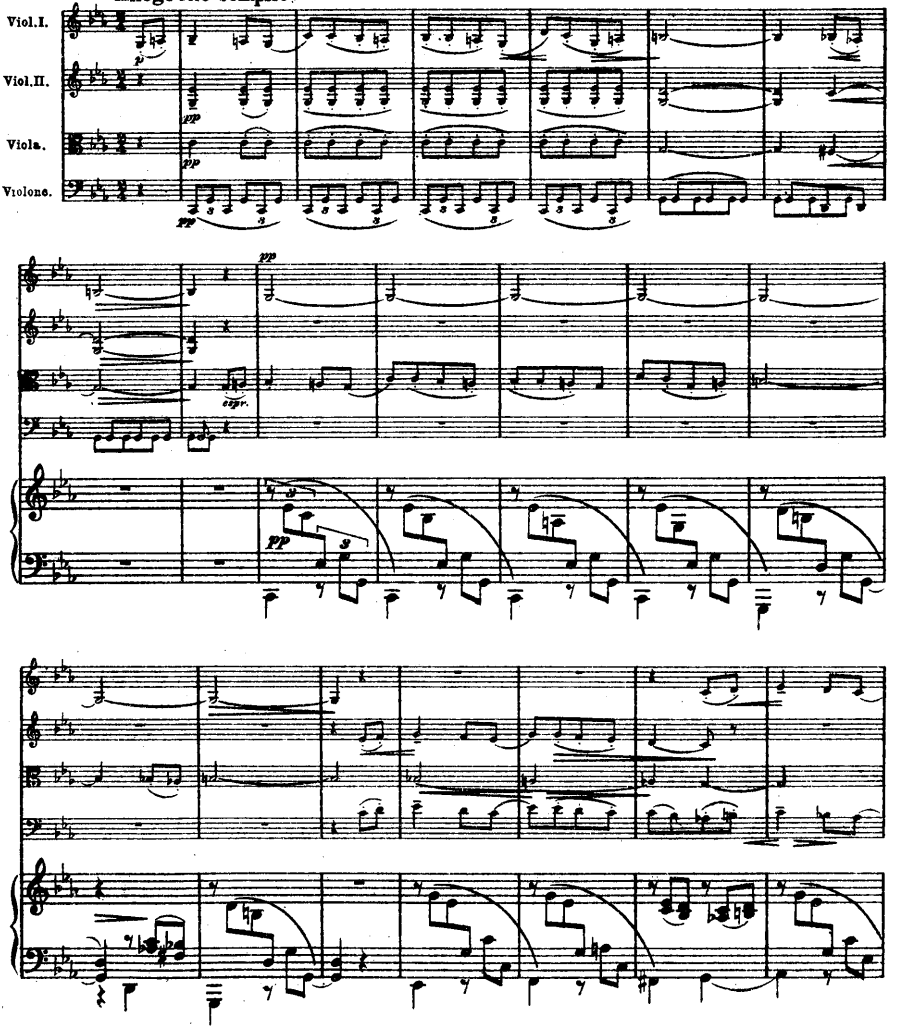

Copyright 1918 by Wilhelm Hansen, Leipzig.

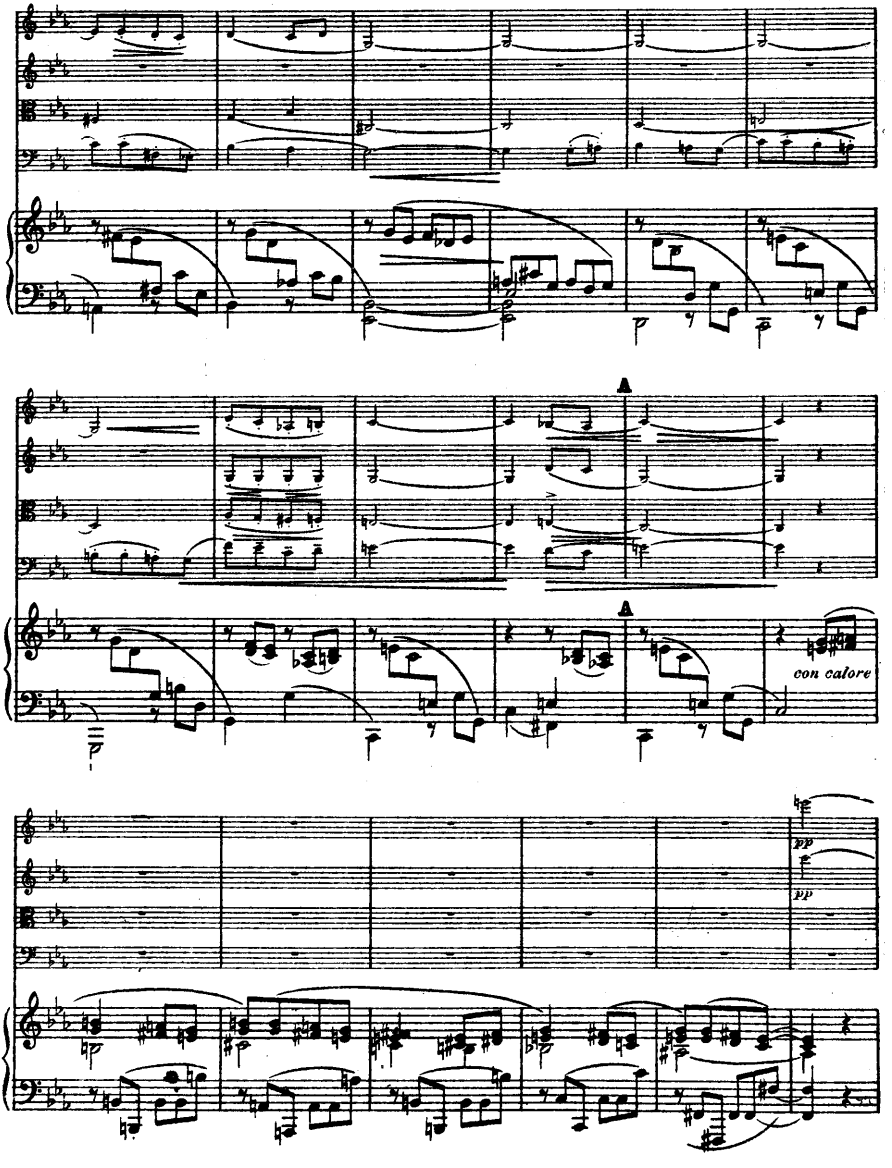
A
A
con calore
pp
pp

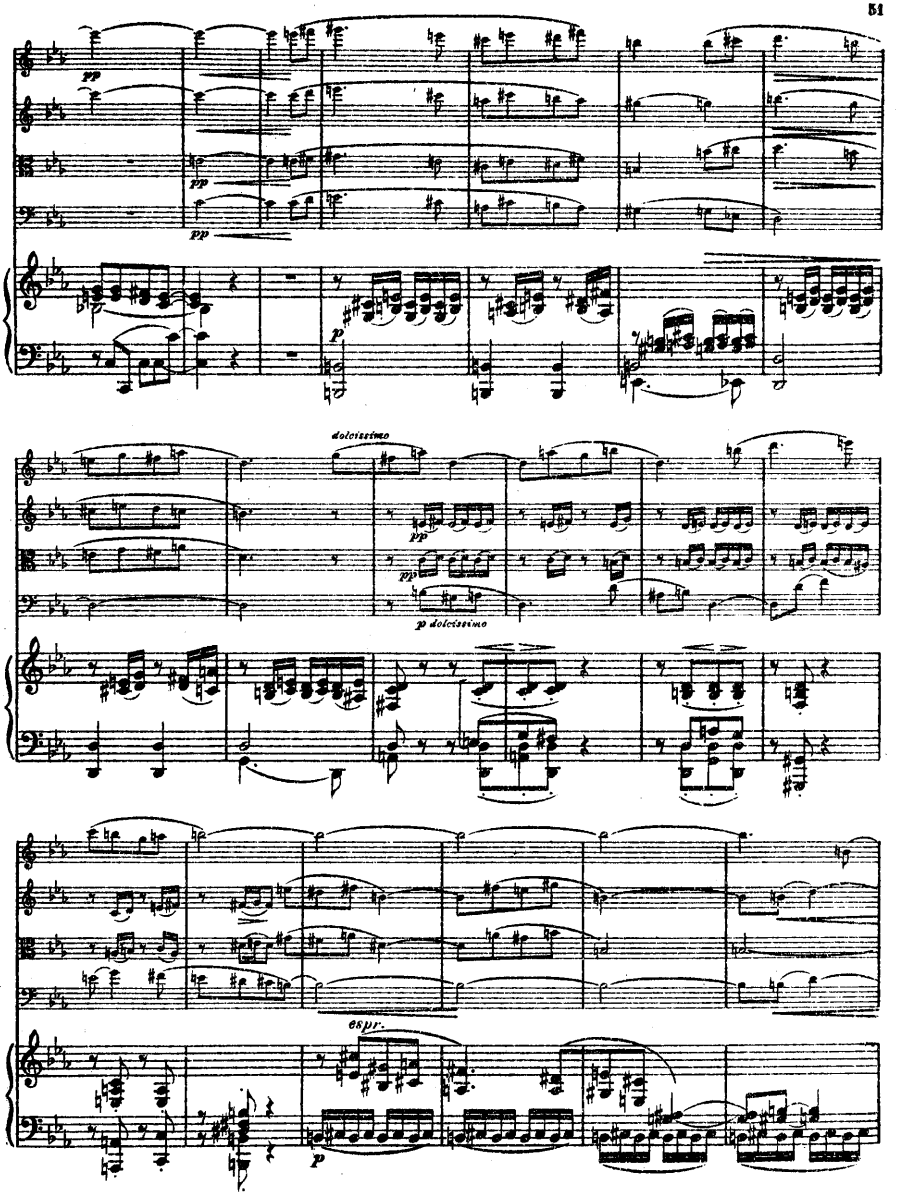
pp
pp
pp
p
dolcissimo
pp
pp
p dolcissimo
espr.
p

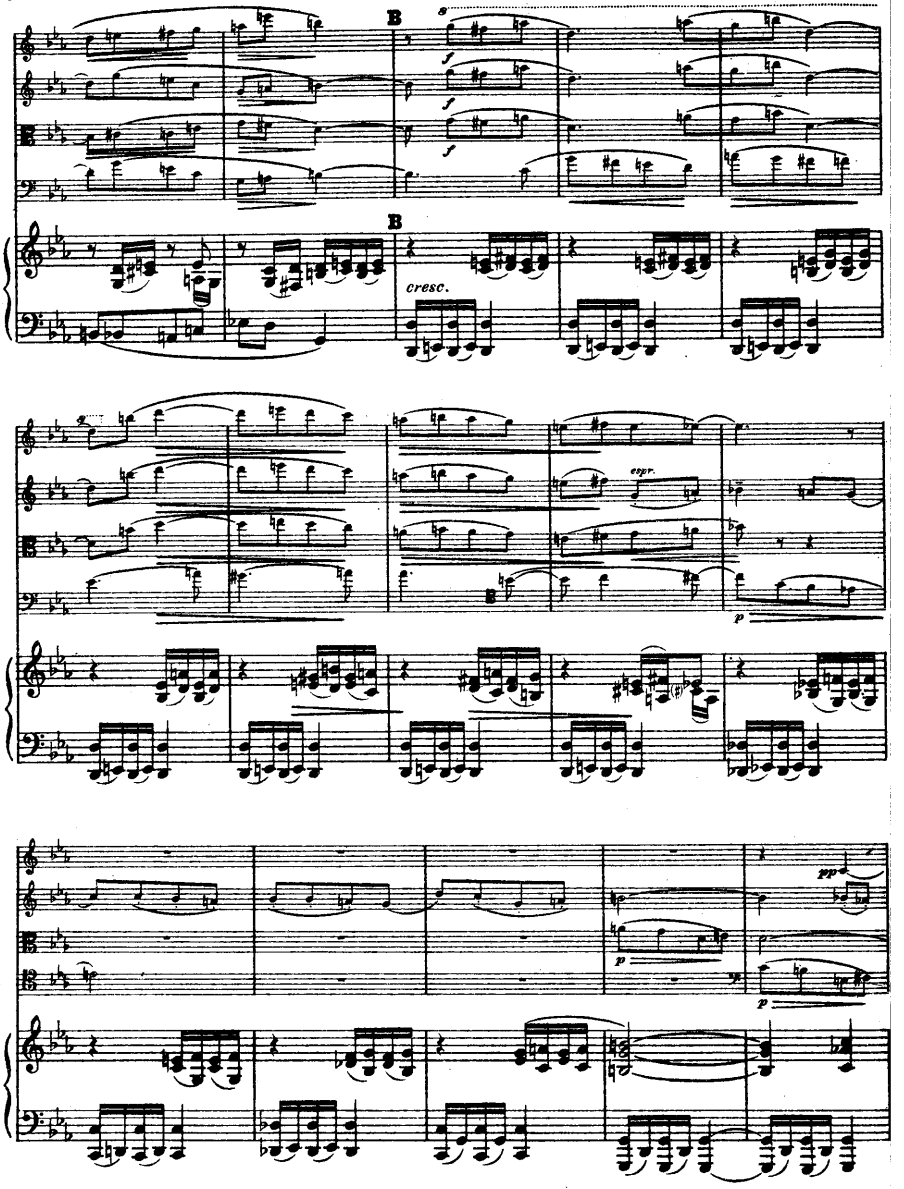
B
B
cresc.
espr.
p
pp
p
p

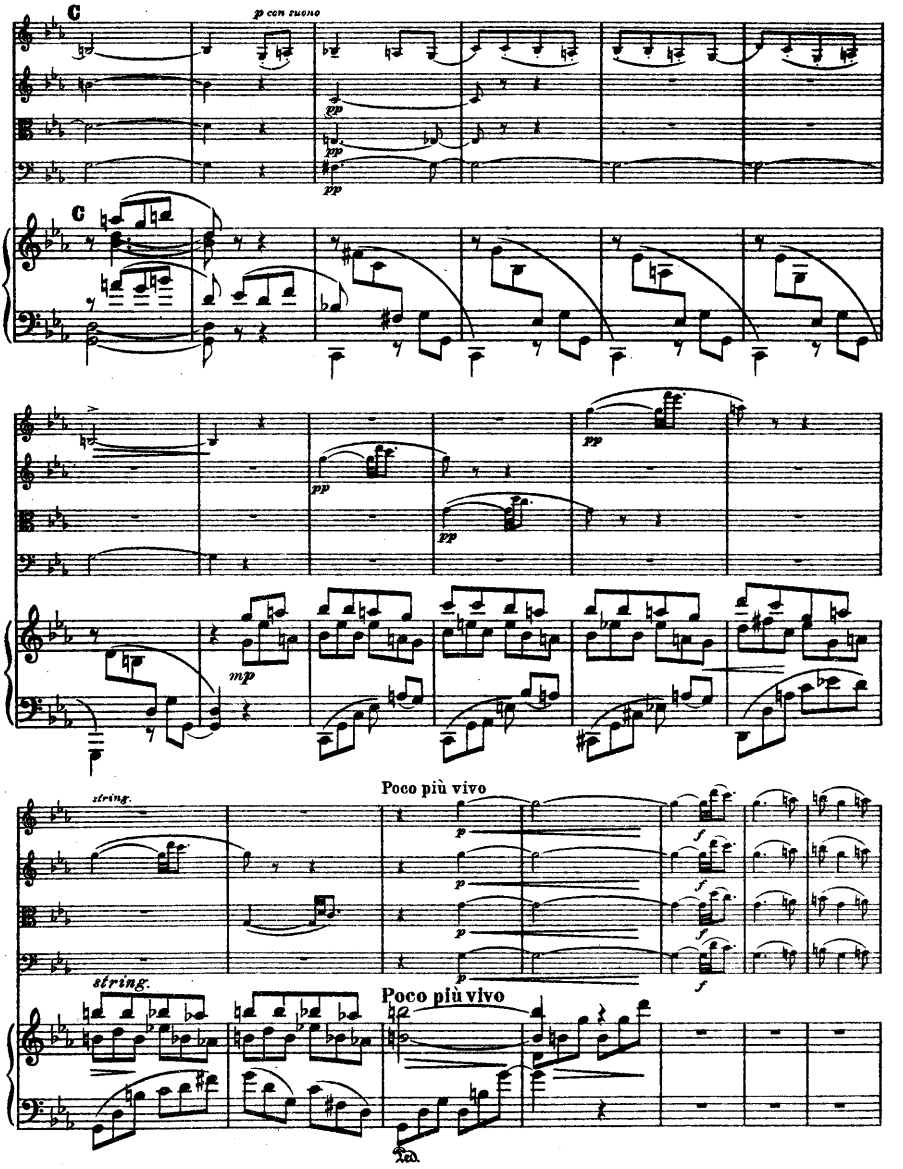
C
p con suono
pp
pp
pp
C
pp
pp
pp
mp
string.
Poco più vivo
p
p
p
p
f
f
f
string.
Poco più vivo
Ped.

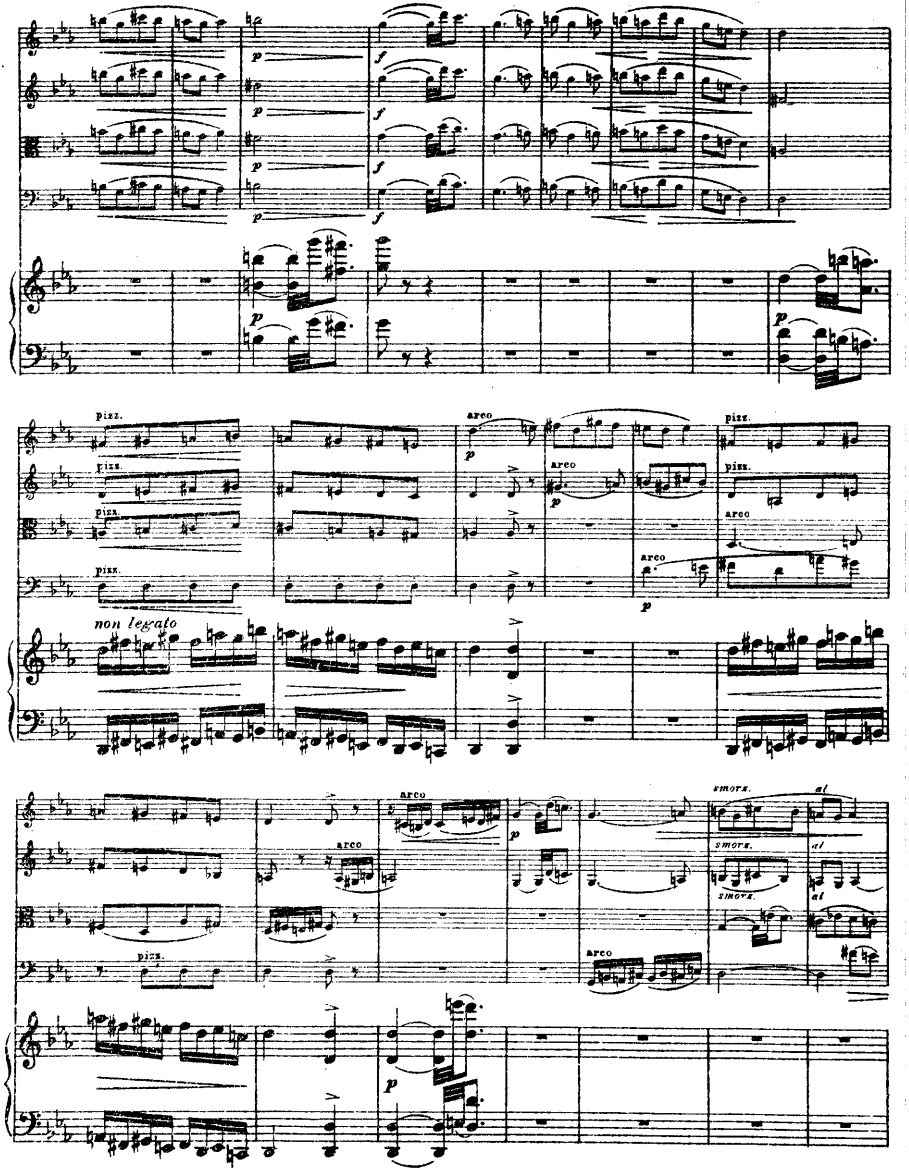
p
f
pizz.
arco
non legato
simile
al

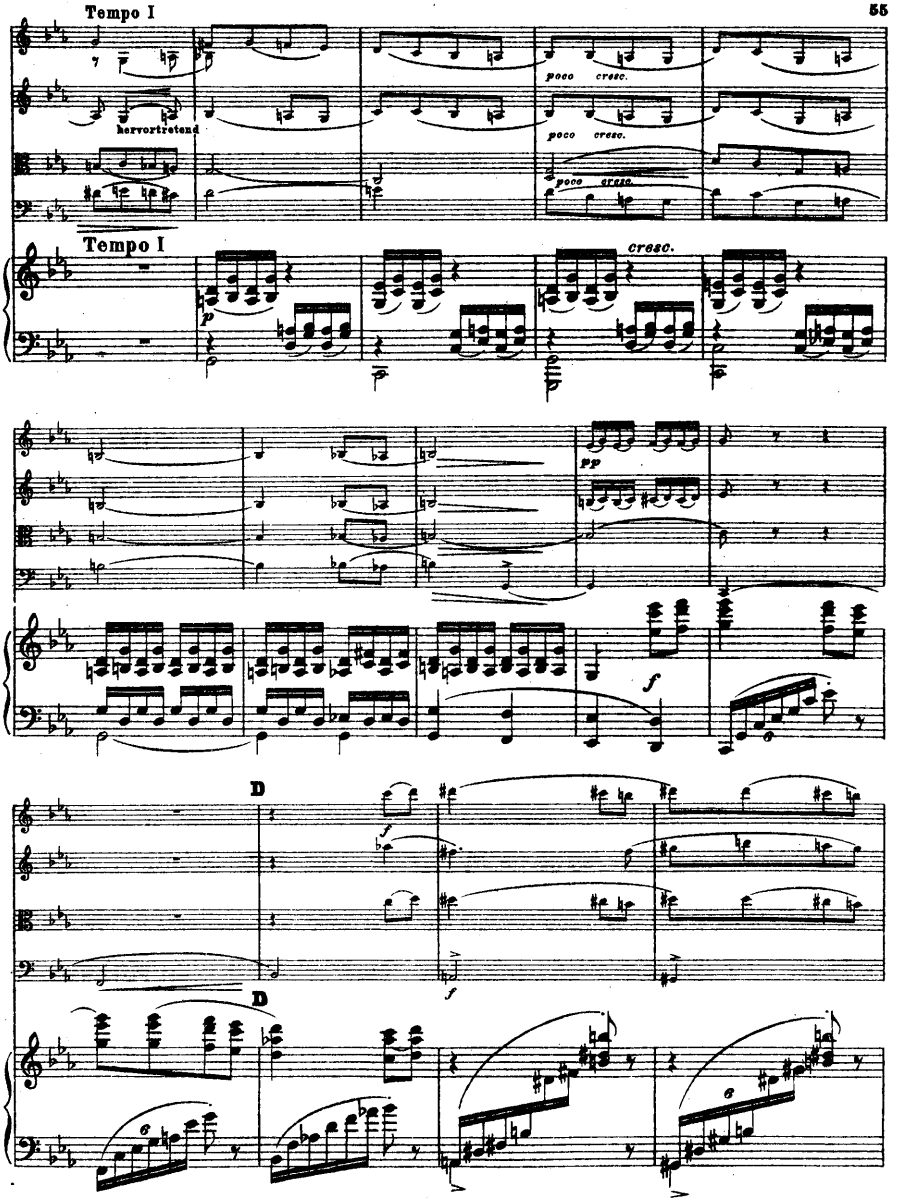
Tempo I
hervortretend
poco cresc.
poco cresc.
poco cresc.
Tempo I
cresc.
pp
f
D
f
D

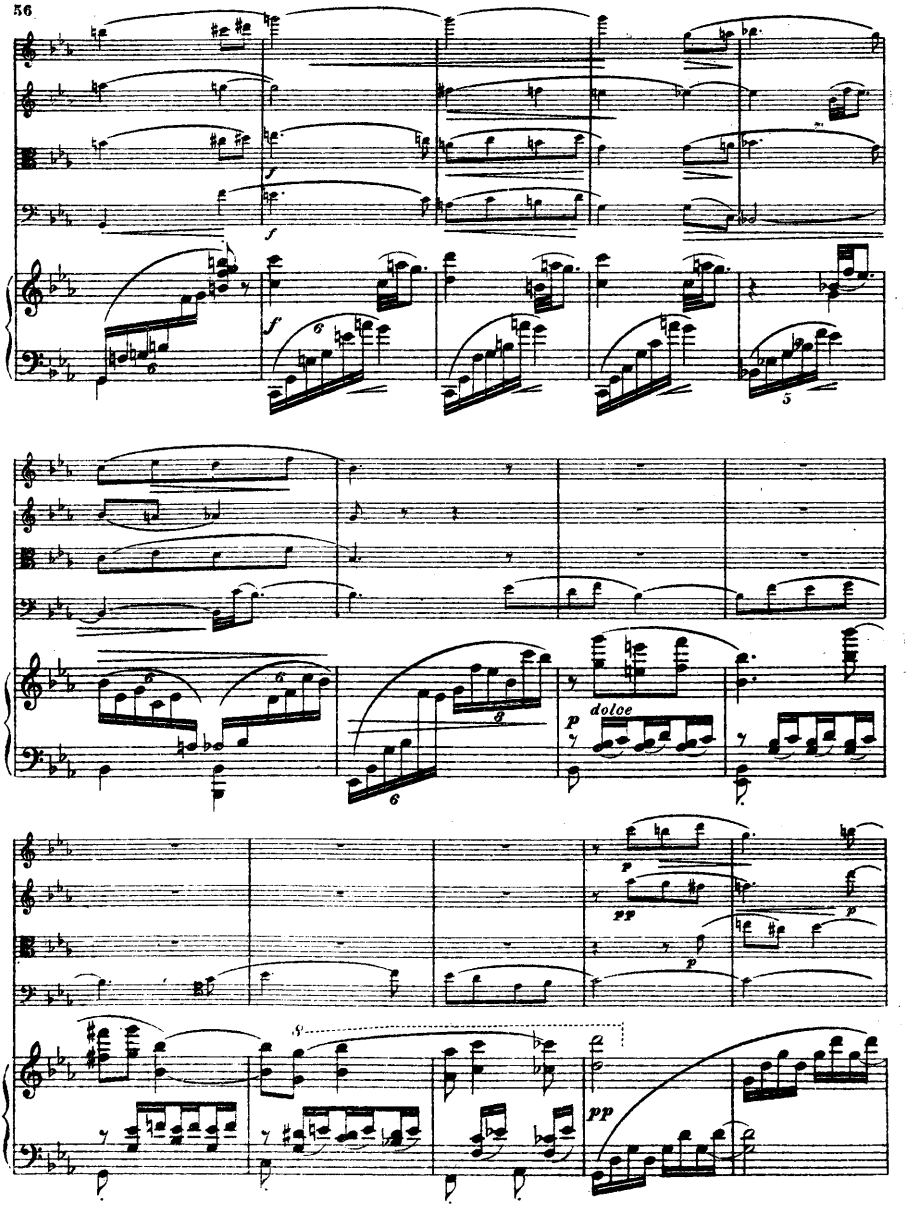
f
f
doloe
p
pp
p
pp

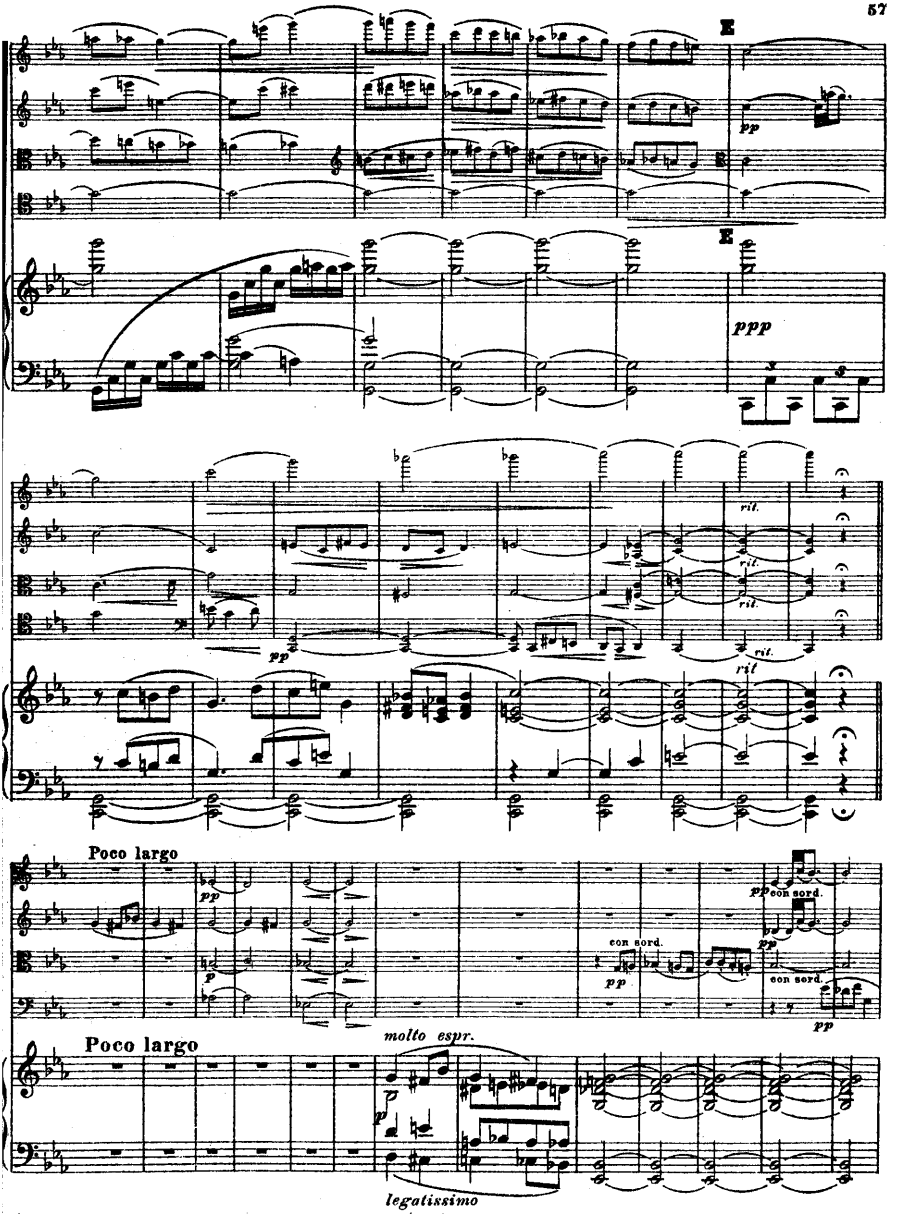
E
pp
E
ppp
rit.
rit.
rit.
rit.
rit
pp
Poco largo
p
pp
con sord.
pp
con sord.
pp
con sord.
pp
Poco largo
molto espr.
p
p
legatissimo

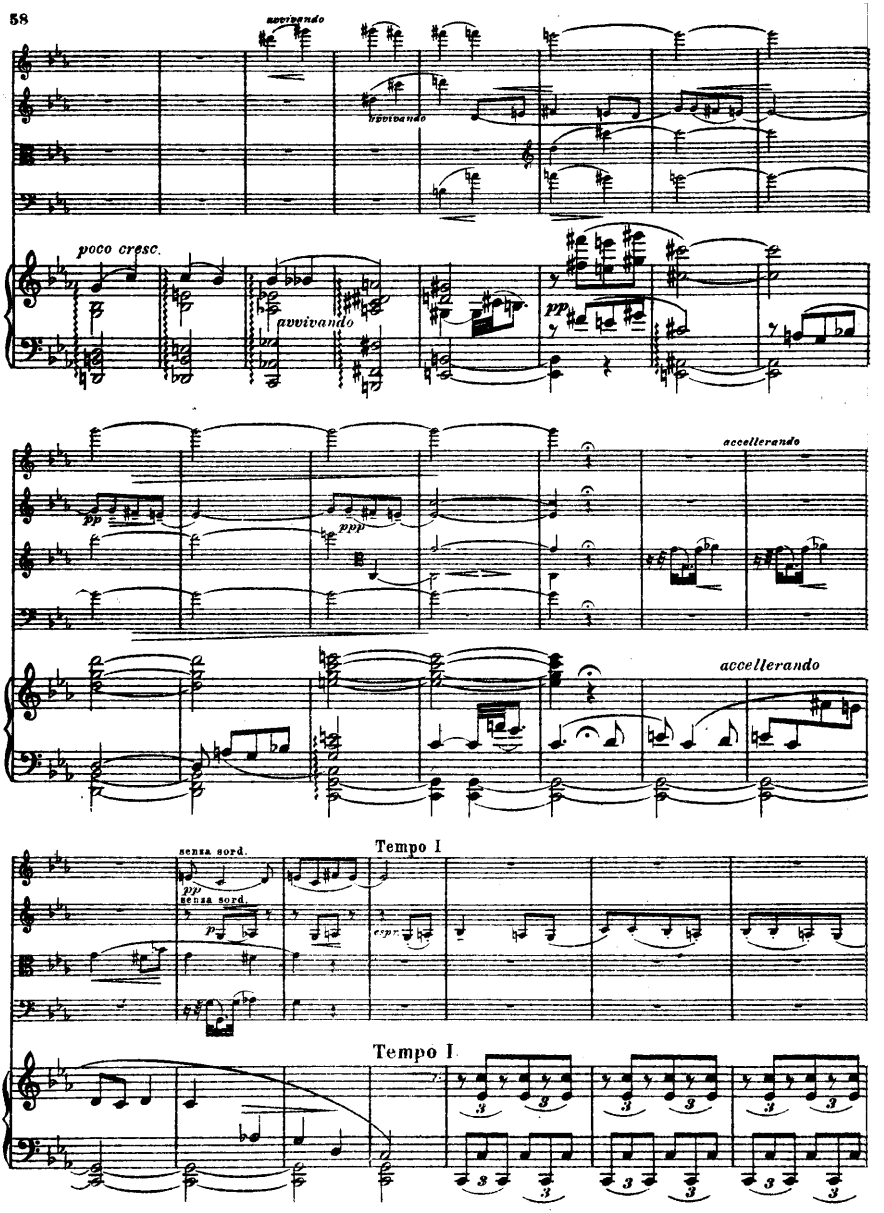
avvivando
avvivando
poco cresc.
avvivando
pp
accellerando
pp
ppp
accellerando
senza sord.
pp
senza sord.
Tempo I
Tempo I

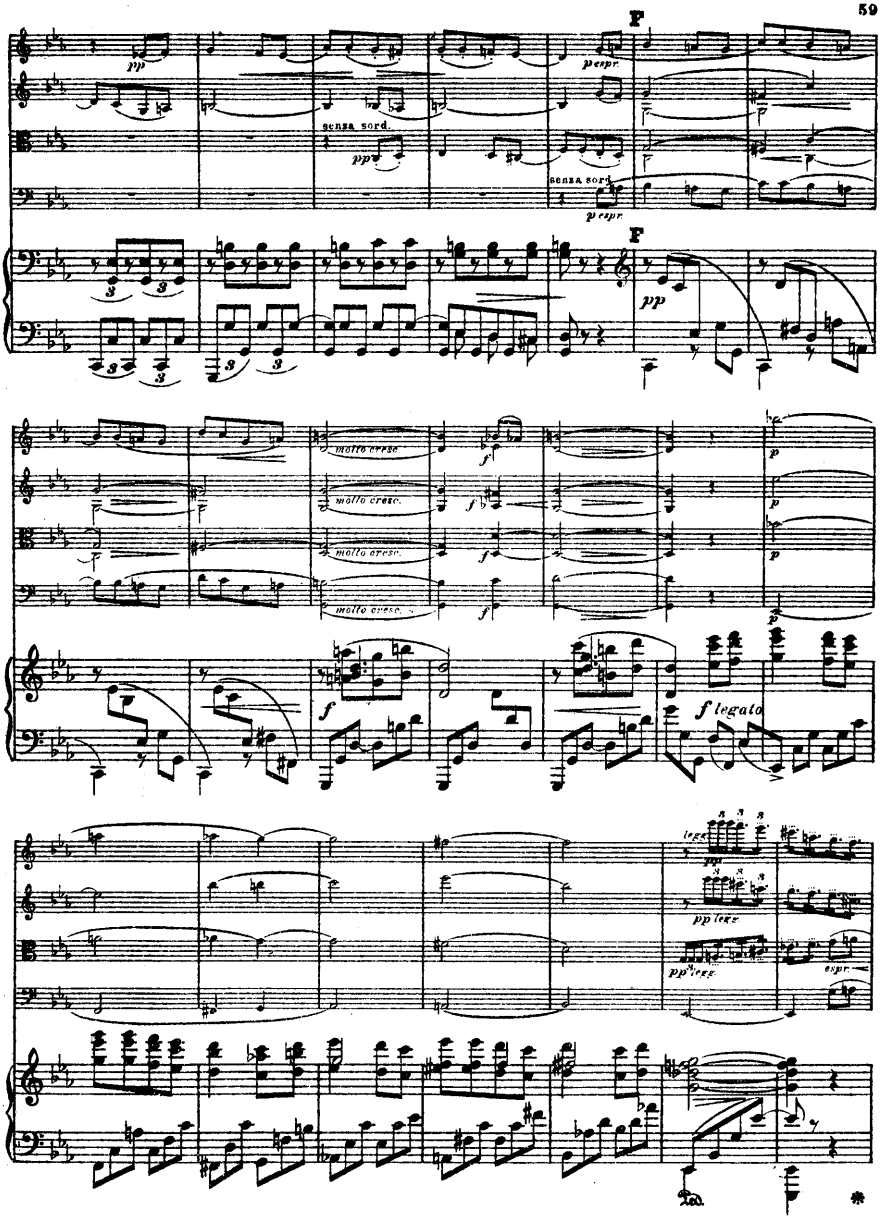
F
pp
senza sord.
ppp
p espr.
molto cresc.
f
p
f legato
pp legg.
ppp legg.
espr.

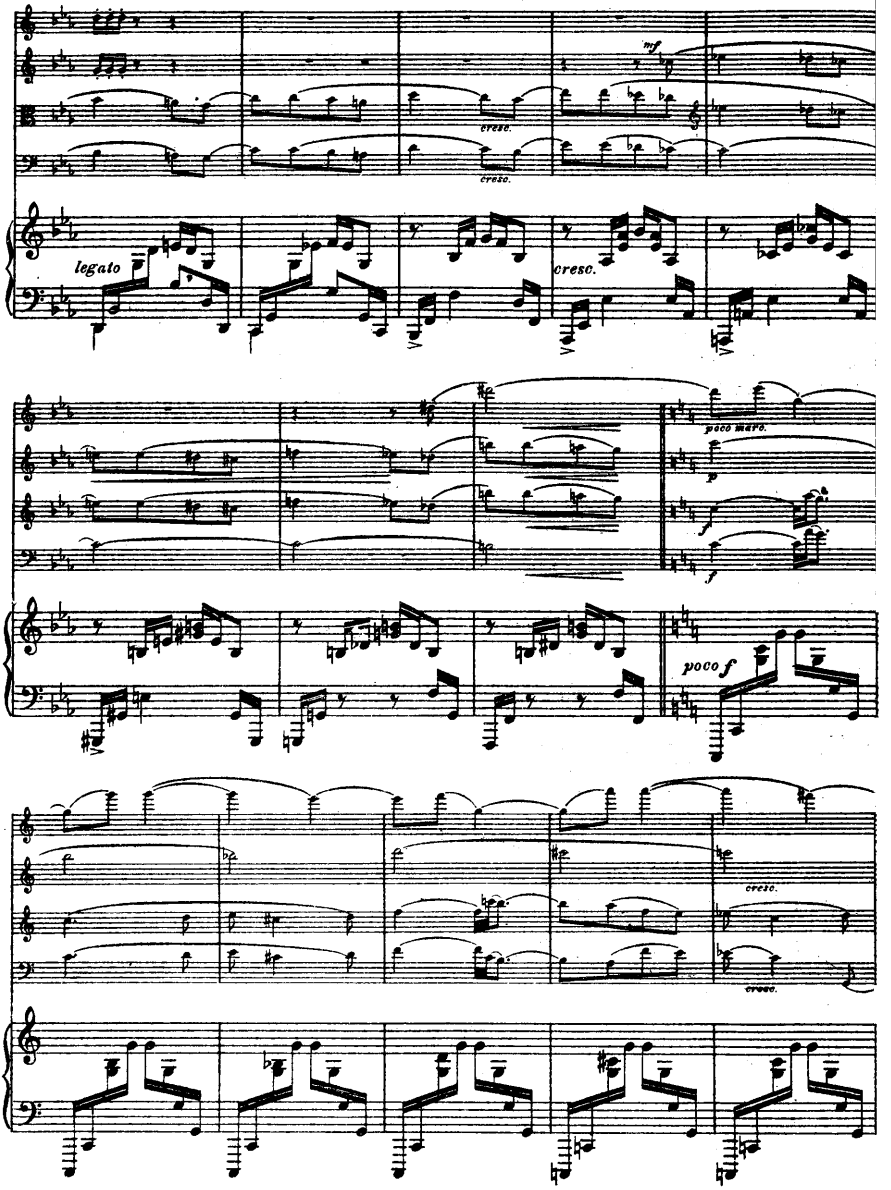
mf
cresc.
cresc.
legato
cresc.
poco marc.
p
f
f
poco f
cresc.
cresc.

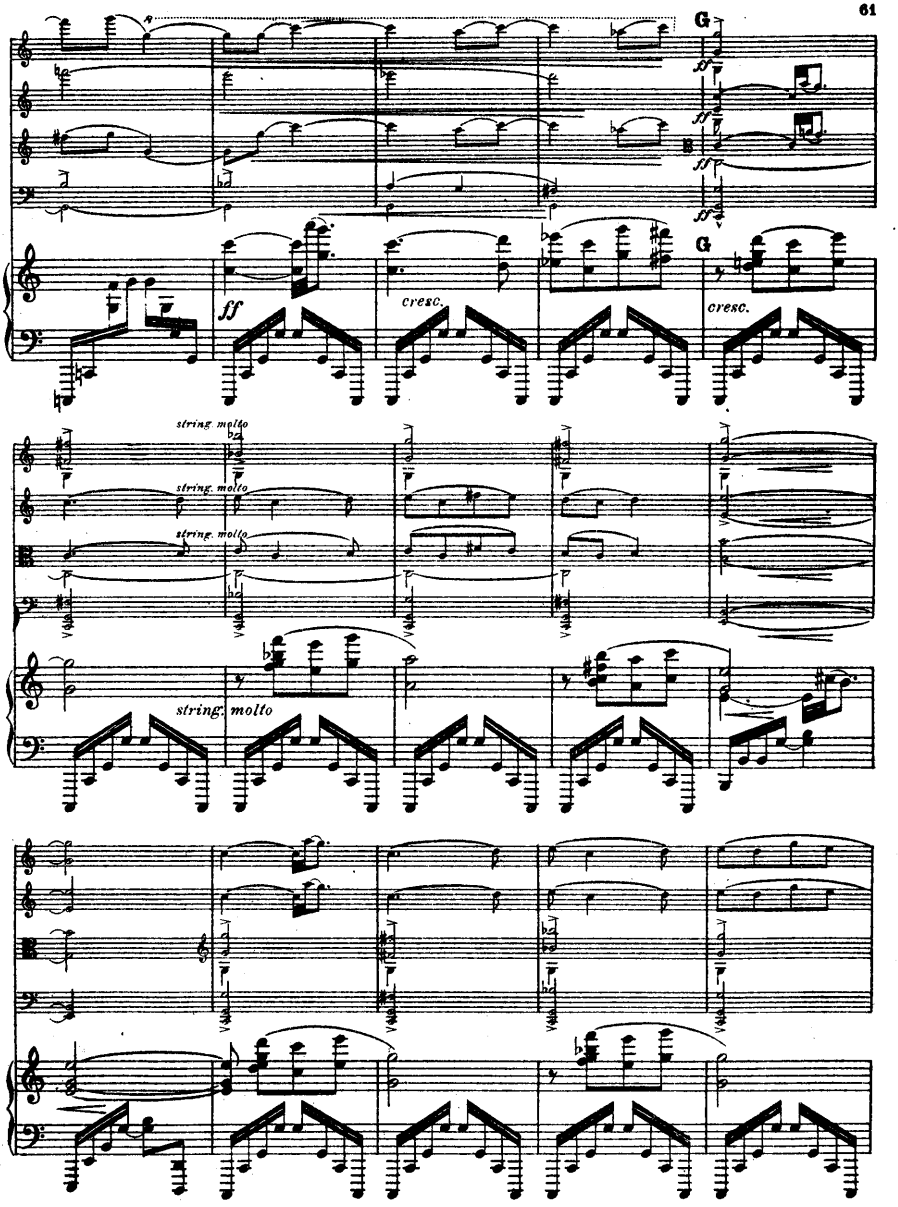
G
ff
cresc.
G
cresc.
string. molto
string. molto
string. molto
string. molto

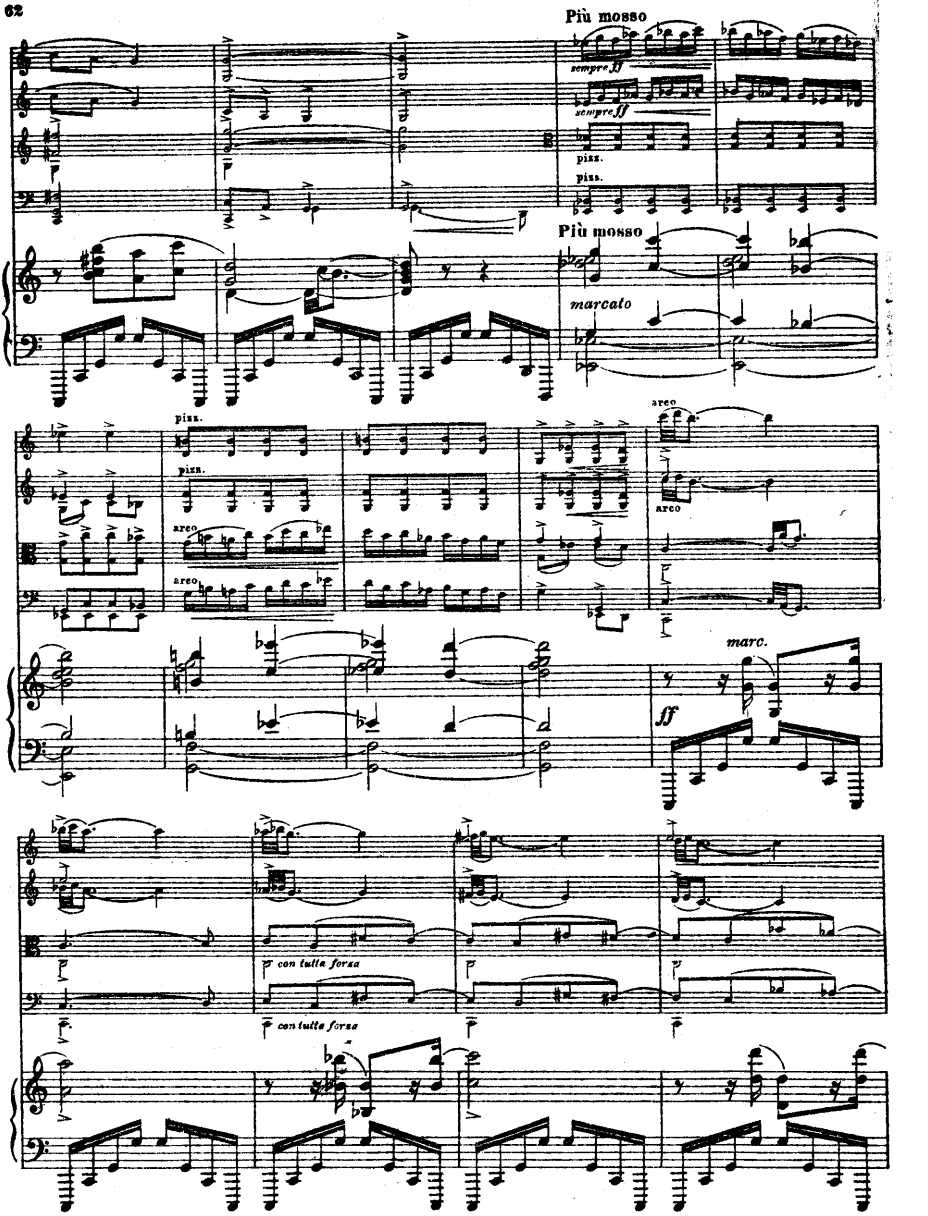
Più mosso
sempre ff
sempre ff
pizz.
pizz.
Più mosso
marcato
pizz.
pizz.
arco
arco
arco
arco
marc.
ff
con tutta forza
con tutta forza

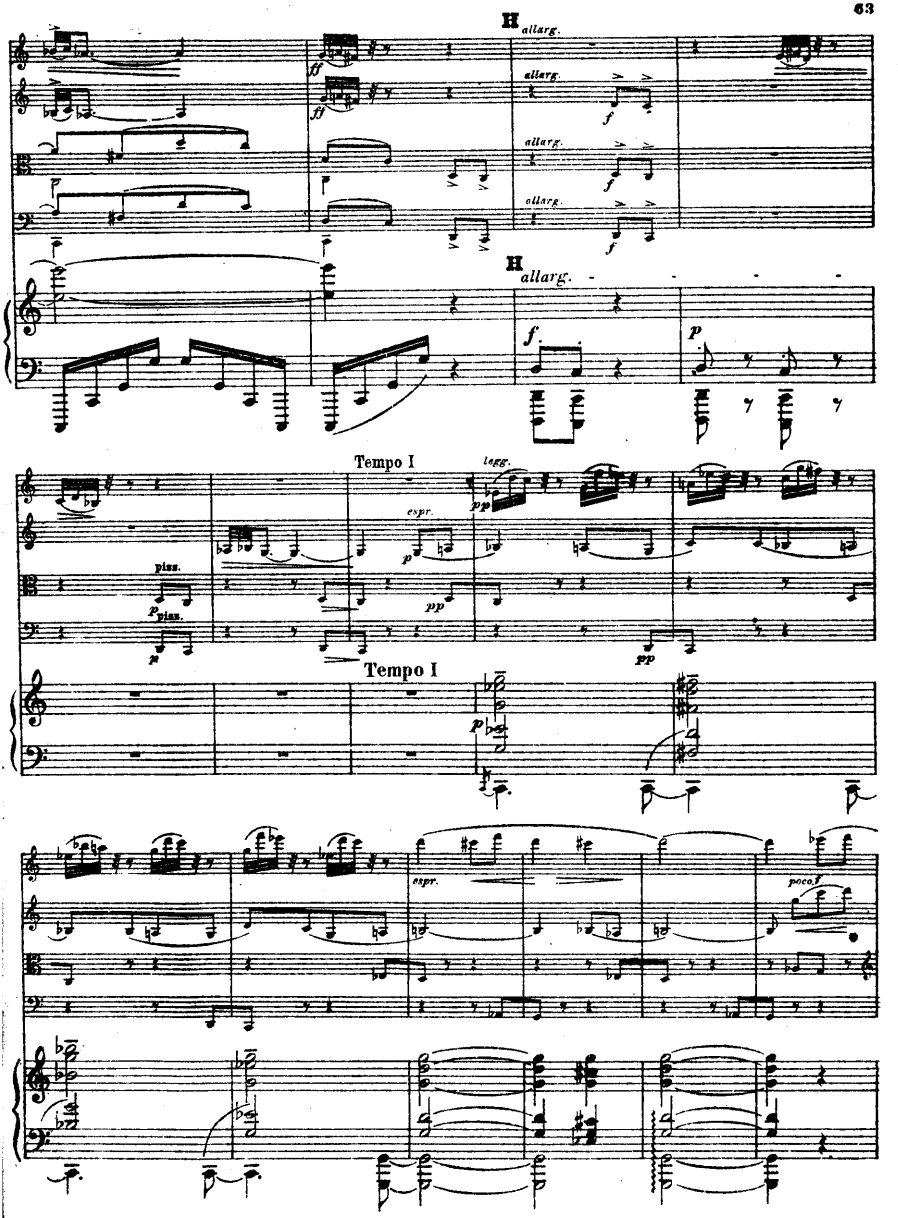
H
allarg.
allarg.
allarg.
allarg.
H
allarg.
Tempo I
legg.
espr.
piss.
piss.
Tempo I
espr.
poco f

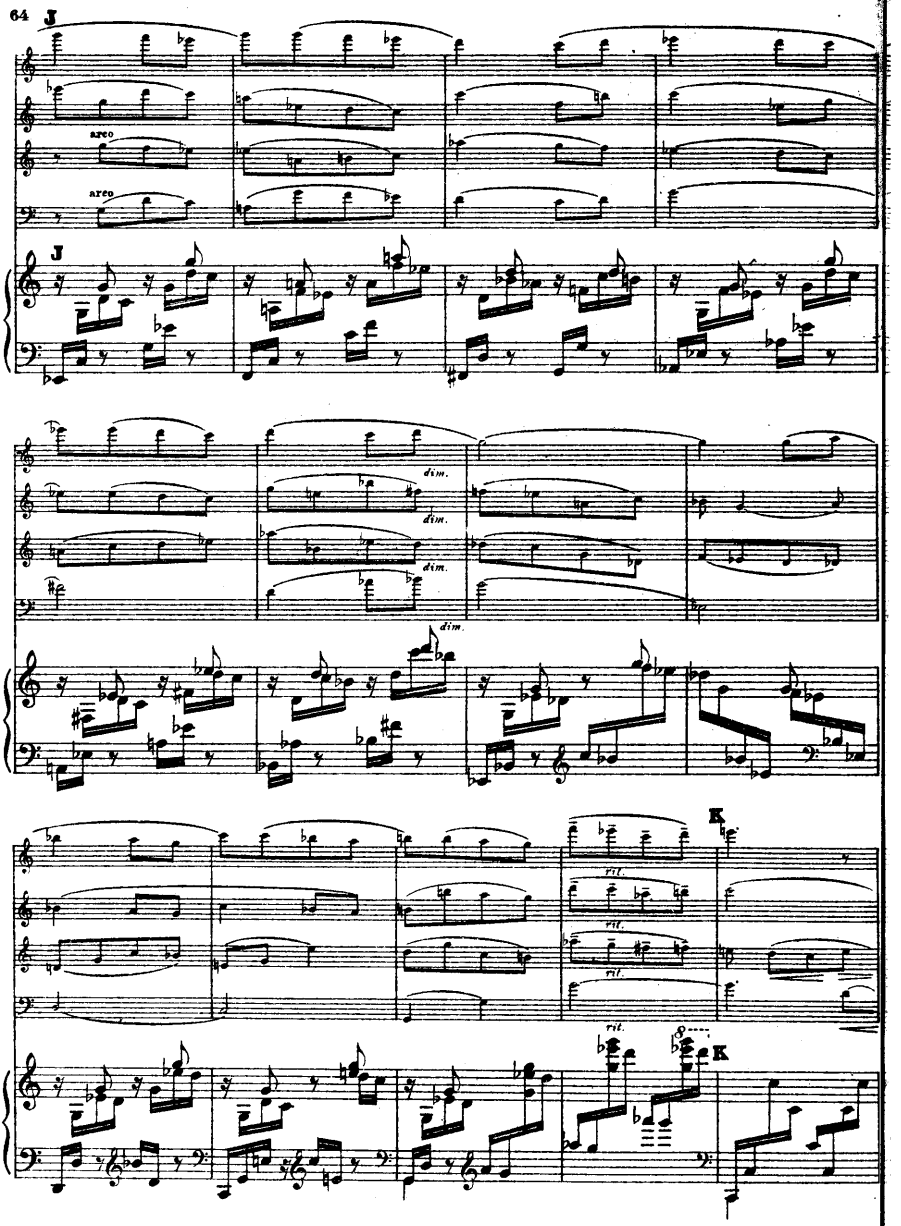
J
arco
arco
J
dim.
dim.
dim.
dim.
rit.
rit.
rit.
rit.
K
K

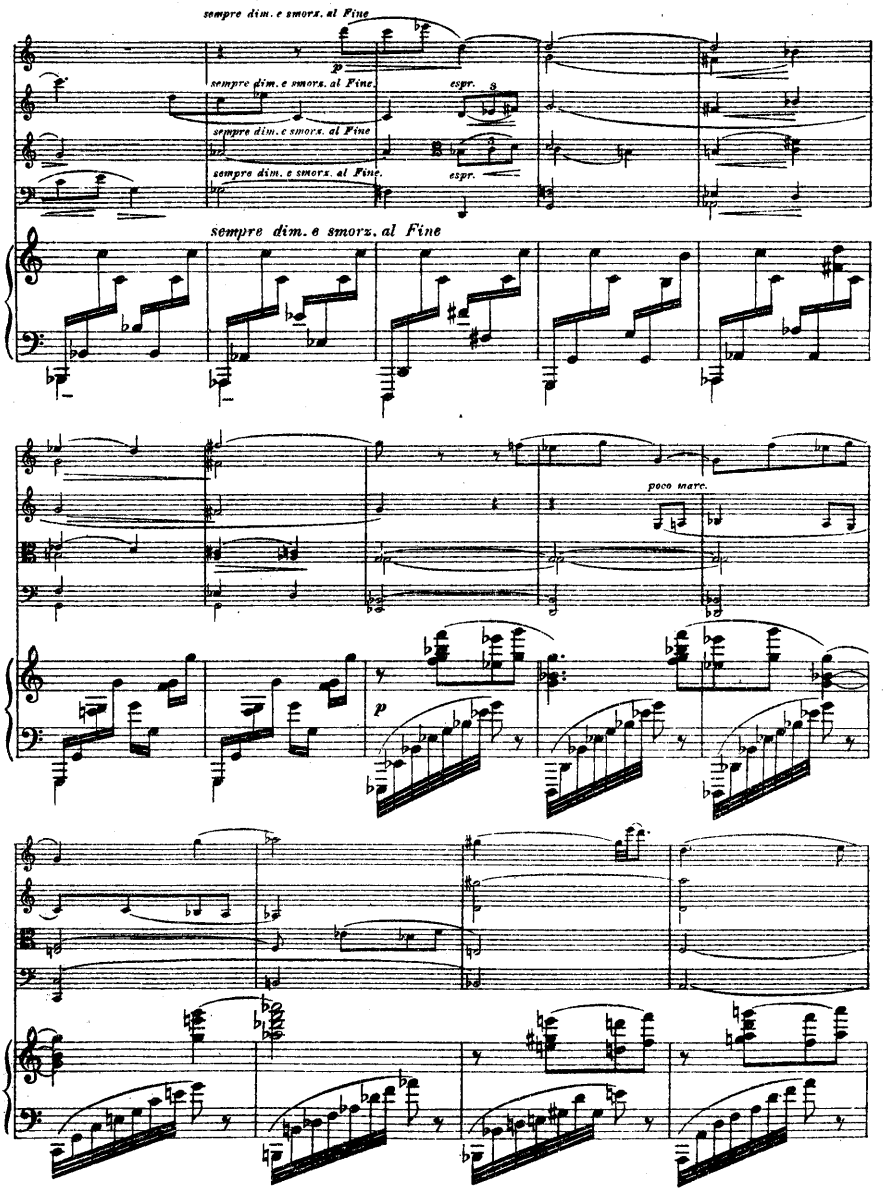
sempre dim. e smorz. al Fine
p
sempre dim. e smorz. al Fine.
espr.
sempre dim. e smorz. al Fine
sempre dim. e smorz. al Fine.
espr.
sempre dim. e smorz. al Fine
poco marc.
p

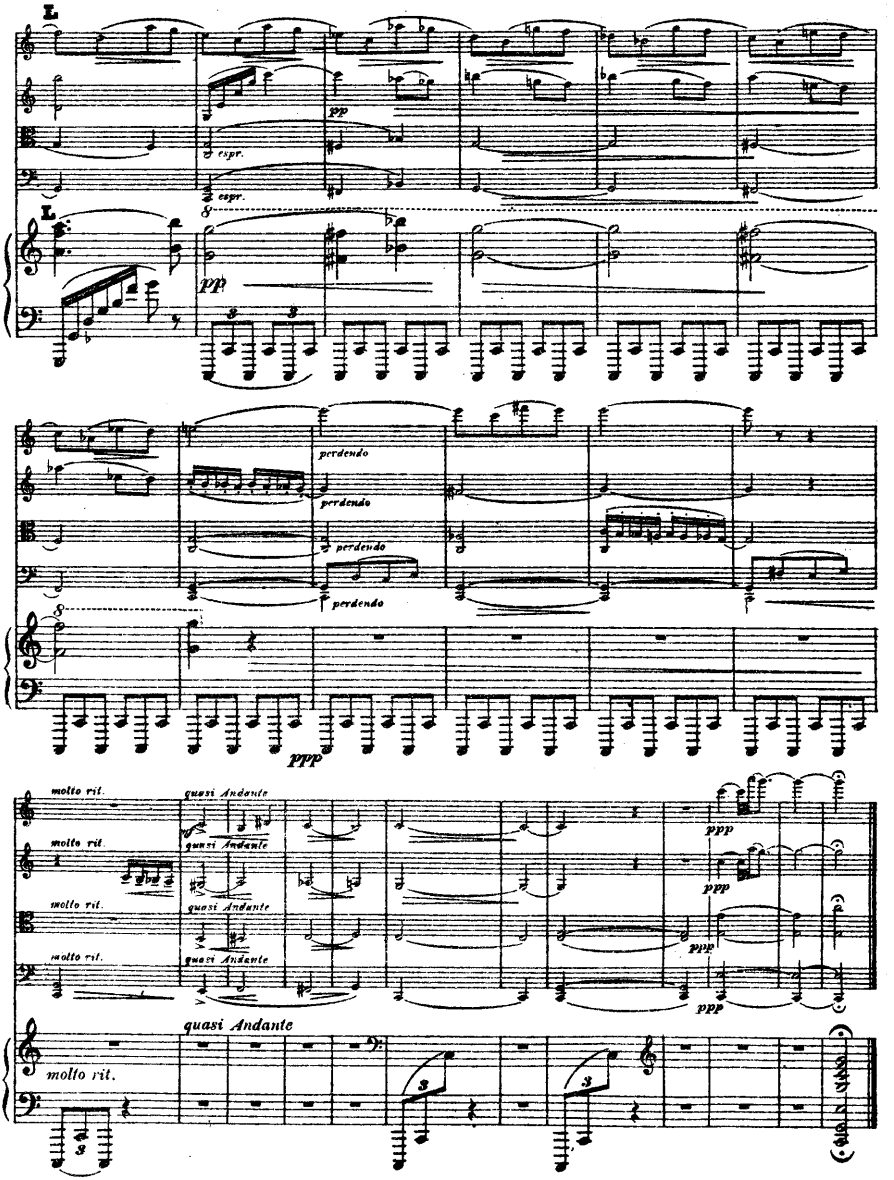

Wilhelm Hansens Nodestik og Tryk, Kjøbenhavn