À MON CHER MAÎTRE MONSIEUR
THÉOD. LESCHETIZKY.

QUATRE NOVELLETTES

POUR PIANO
À DEUX MAINS
PAR

JGN. FRIEDMAN.

Op. 14.

Cah I. № 1 E DUR
№ 2 A MOLL

Prix : 2.—

Cah II. № 3 D MOLL
№ 4 A DUR
(KRAKOWIAK)

Prix : 2.—

PROPRIÉTÉ DE L'EDITEUR POUR TOUS PAYS
CRACOVIE
S. A. KRZYŻANOWSKI
EDITEUR DE MUSIQUE.

Quatre Novellettes.

I.

Ig. Friedman, Op. 14. Nº 1.

Allegretto, con espressione.

Quasi Andante.

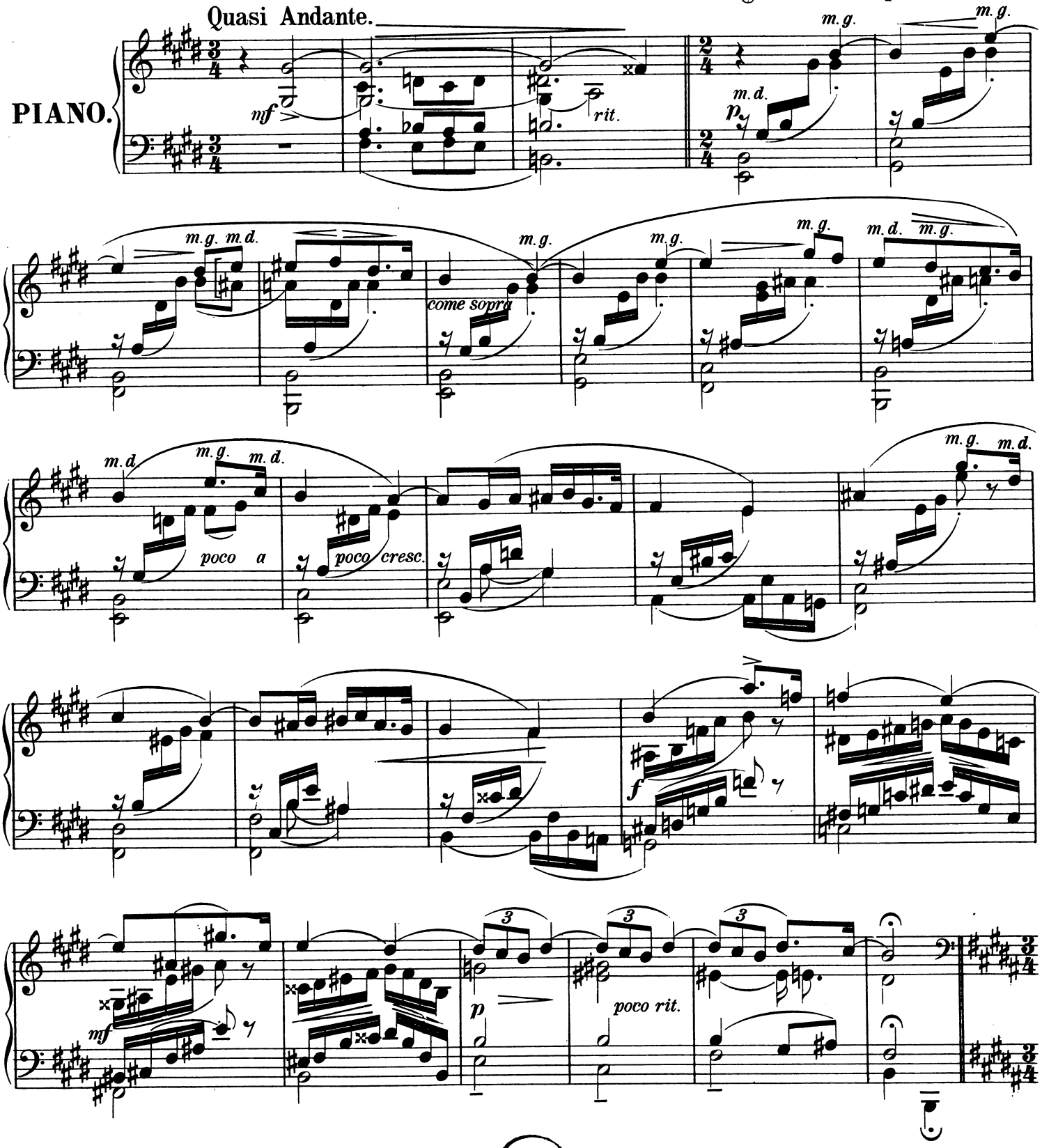

Stich und Druck von Jos. Eberle & Cº Wien, VII. Seidengasse 3-9.

BU W
S. A. 259.

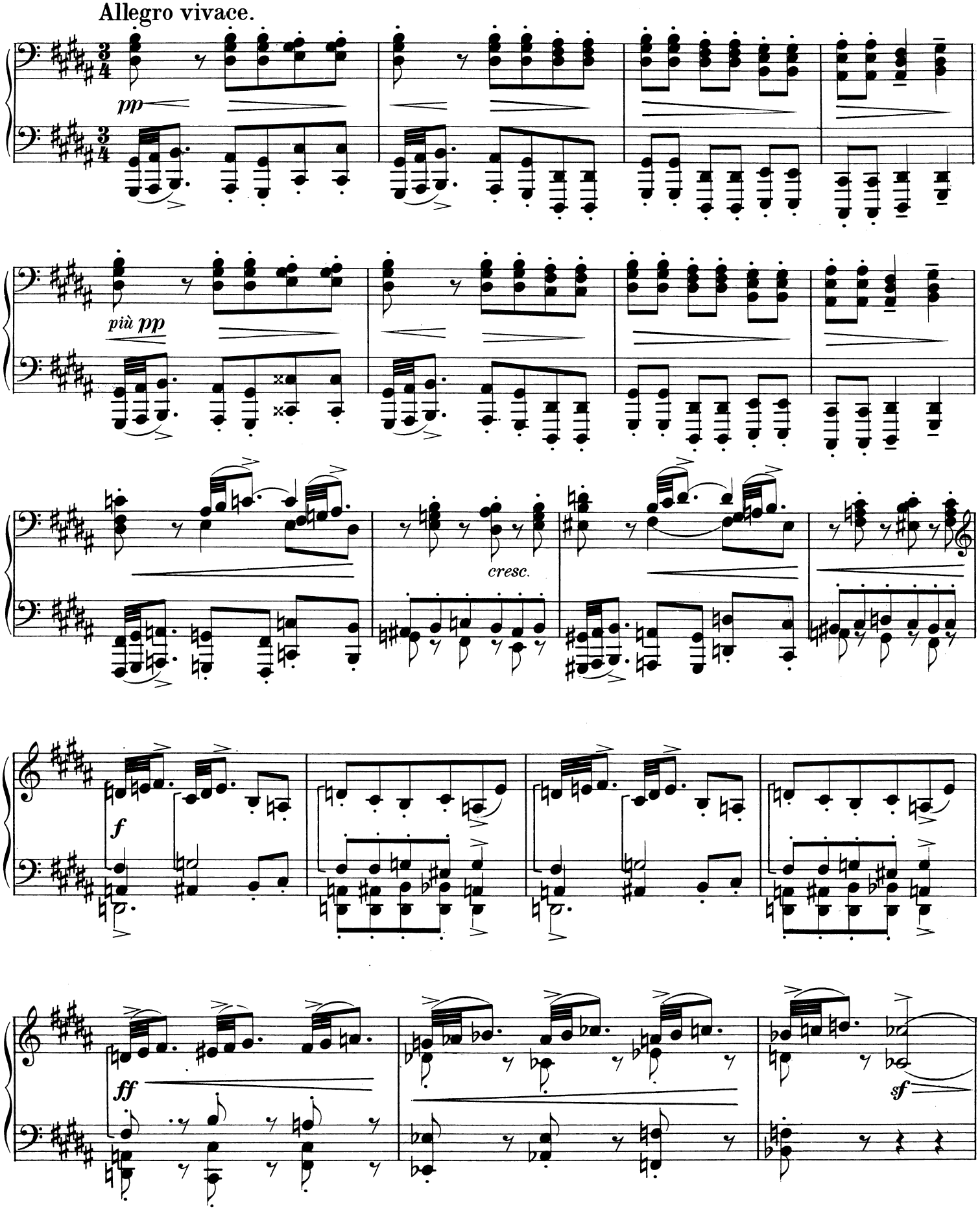
Allegro vivace.
pp
più pp
cresc.
f
ff
sf

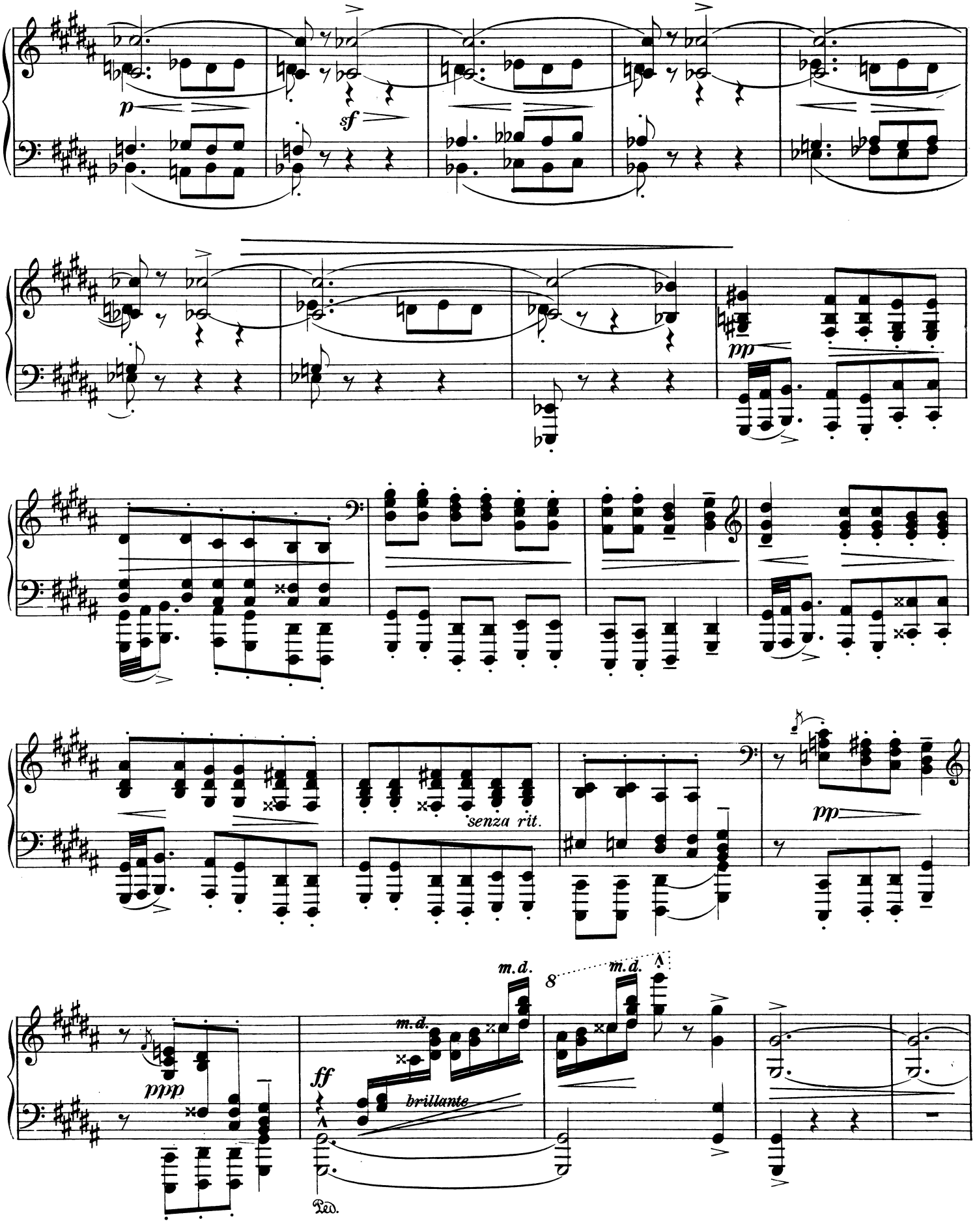
p
sf
pp
senza rit.
pp
ppp
ff
m.d.
m.d.
m.d.
8
brillante
Ped.

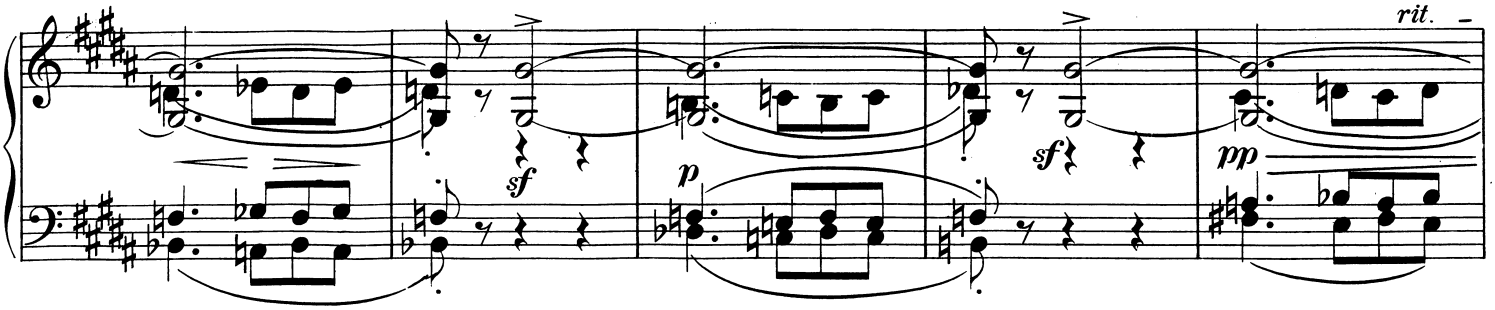

Tempo I. *Allegretto, con espressione.*

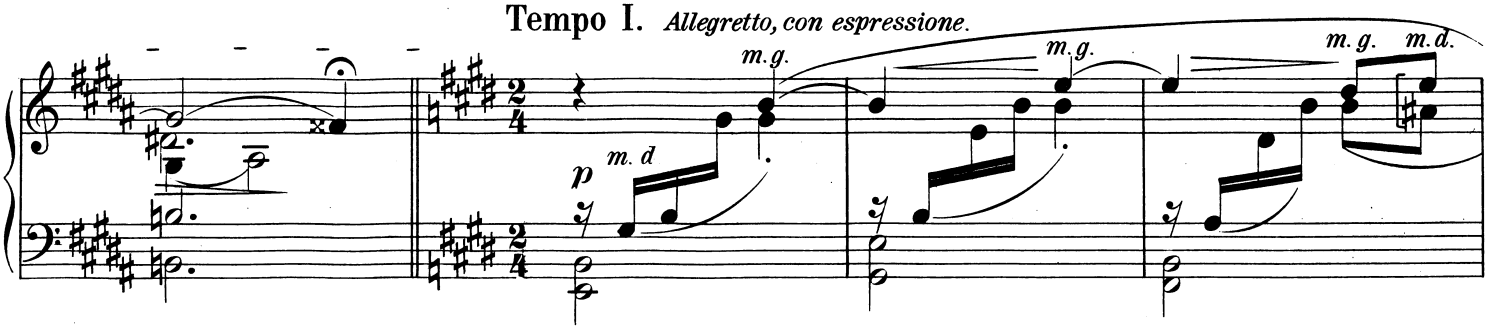

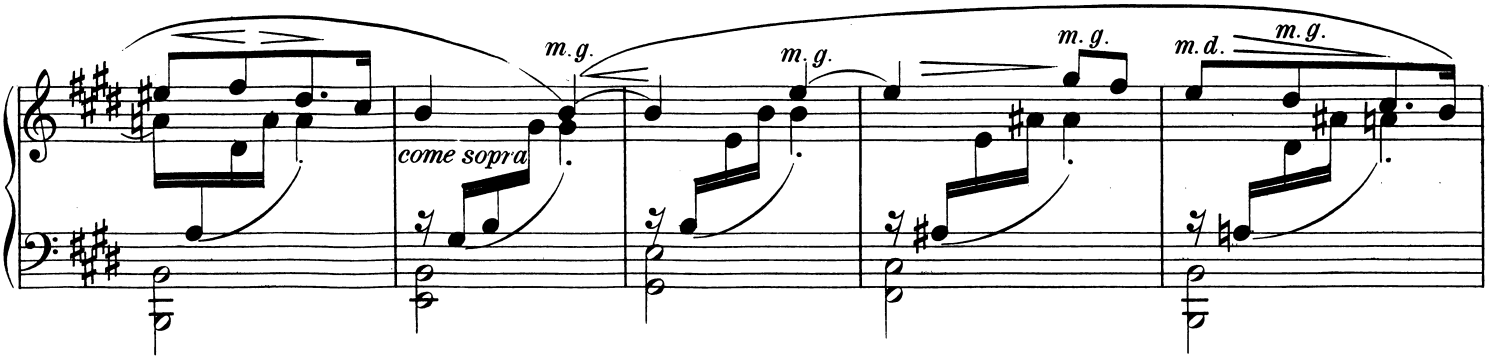

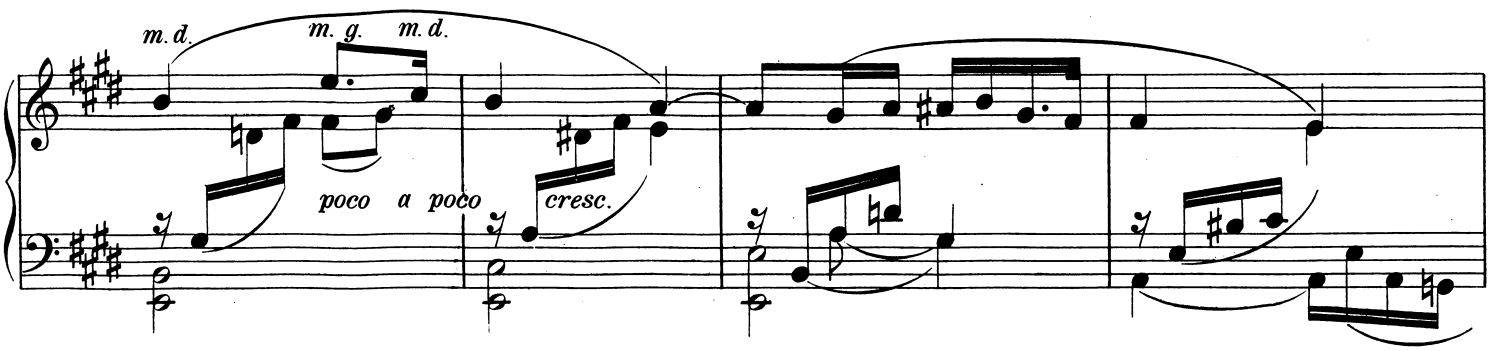

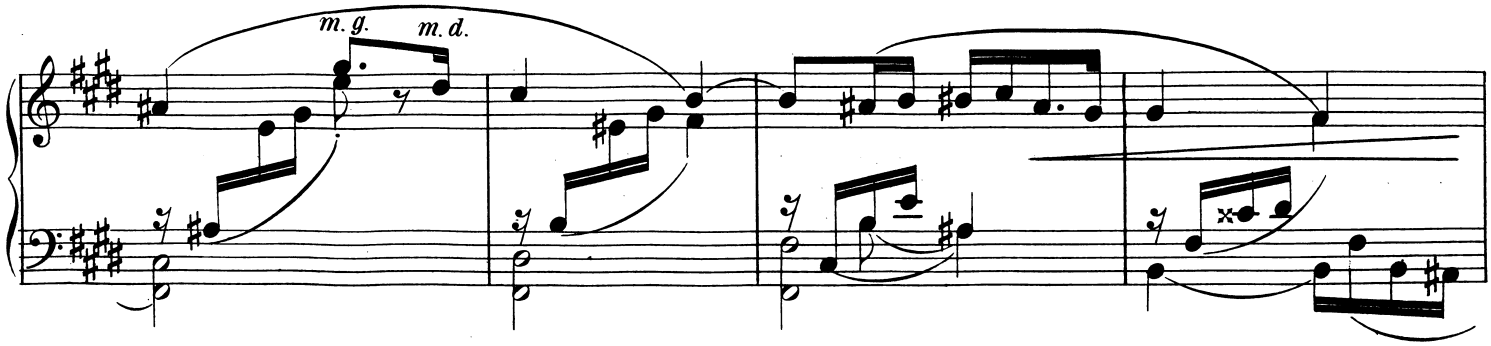

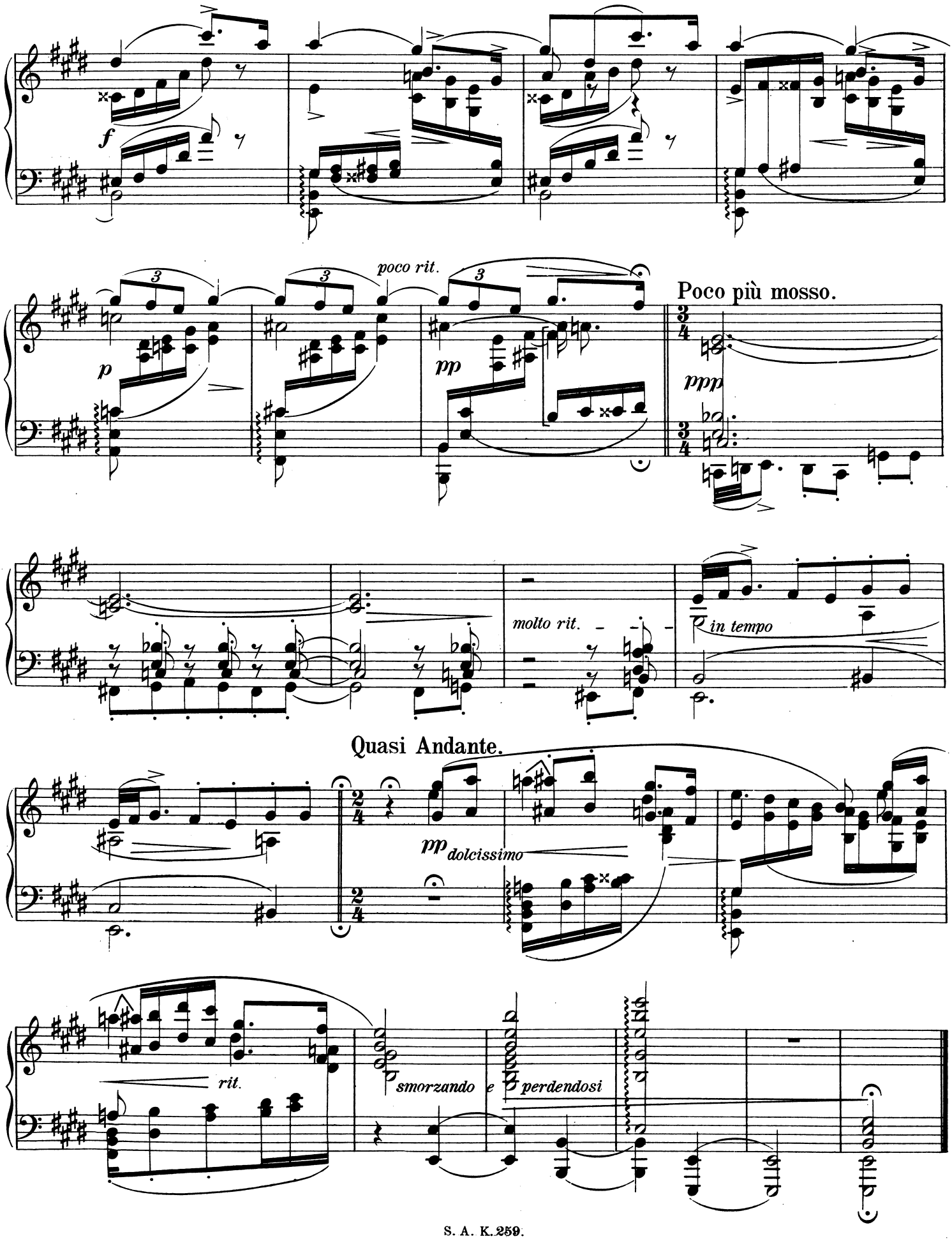
f
poco rit.
p
pp
Poco più mosso.
ppp
molto rit.
in tempo
Quasi Andante.
pp dolcissimo
rit.
smorzando e perdendosi

II.

Ig. Friedman, Op. 14. Nº 2.

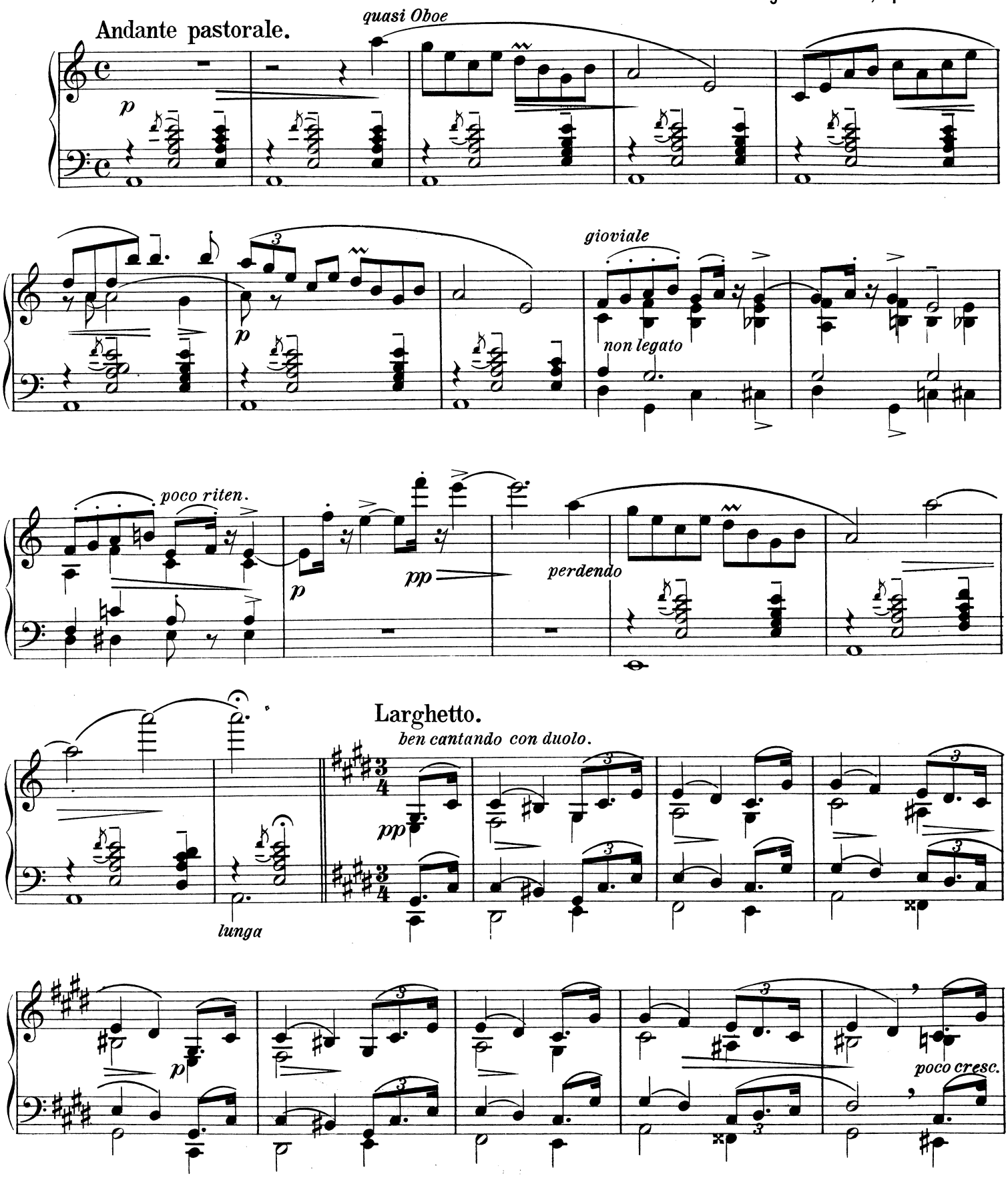

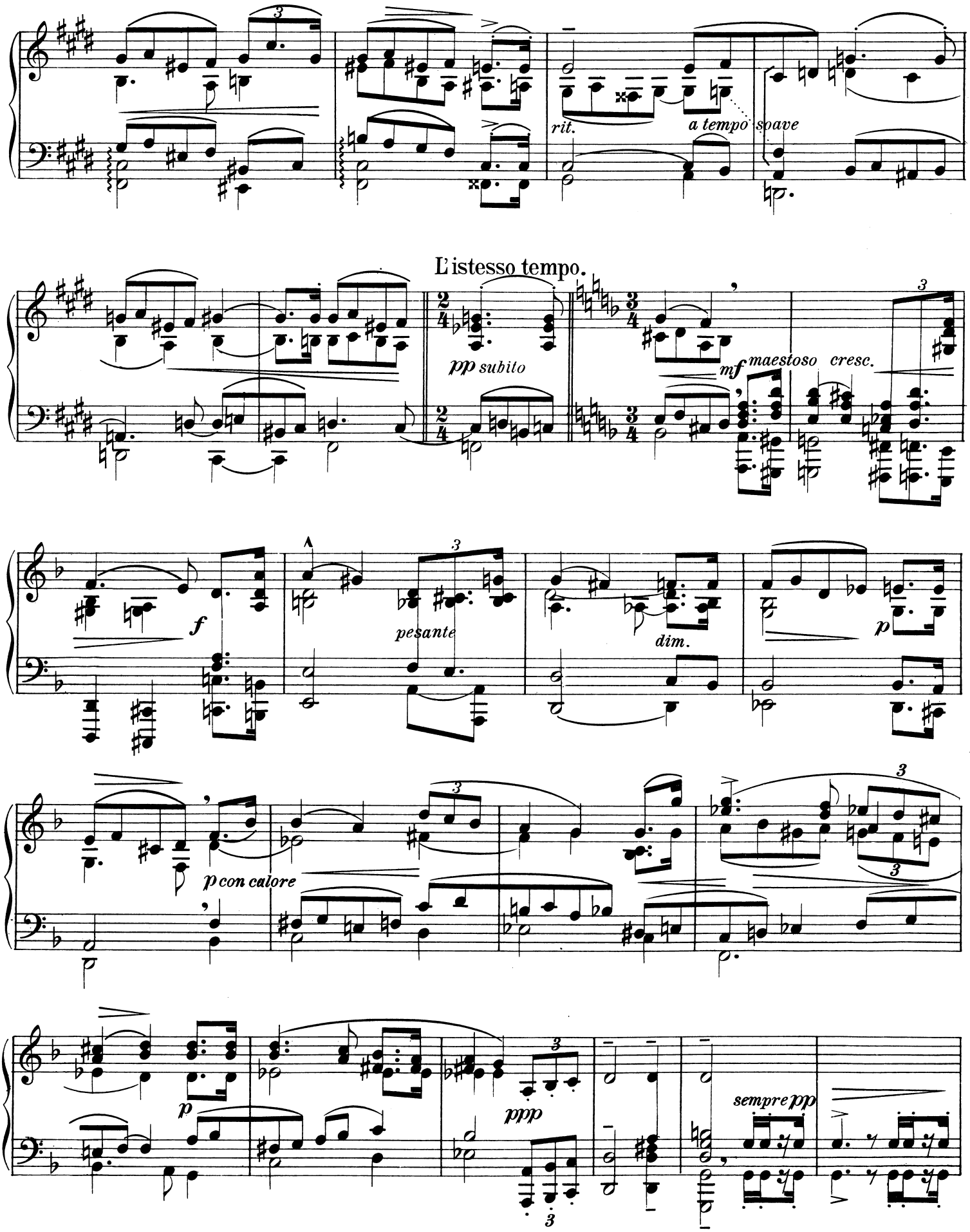
rit.
a tempo soave
L'istesso tempo.
pp subito
mf maestoso cresc.
f
pesante
dim.
p
p con calore
p
ppp
sempre pp

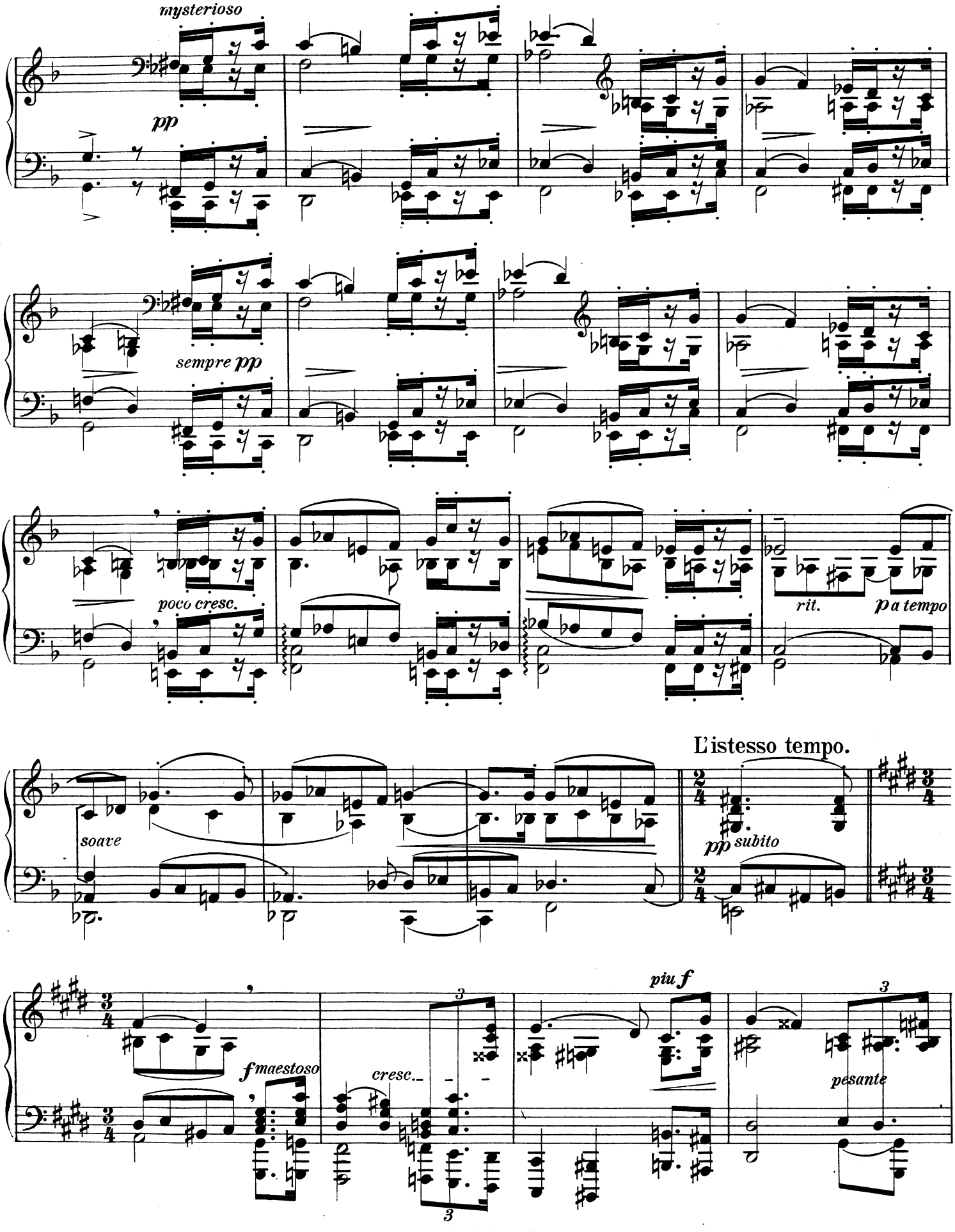
mysterioso
pp
sempre pp
poco cresc.
rit.
p a tempo
L'istesso tempo.
soave
pp subito
f maestoso
cresc.
piu f
pesante

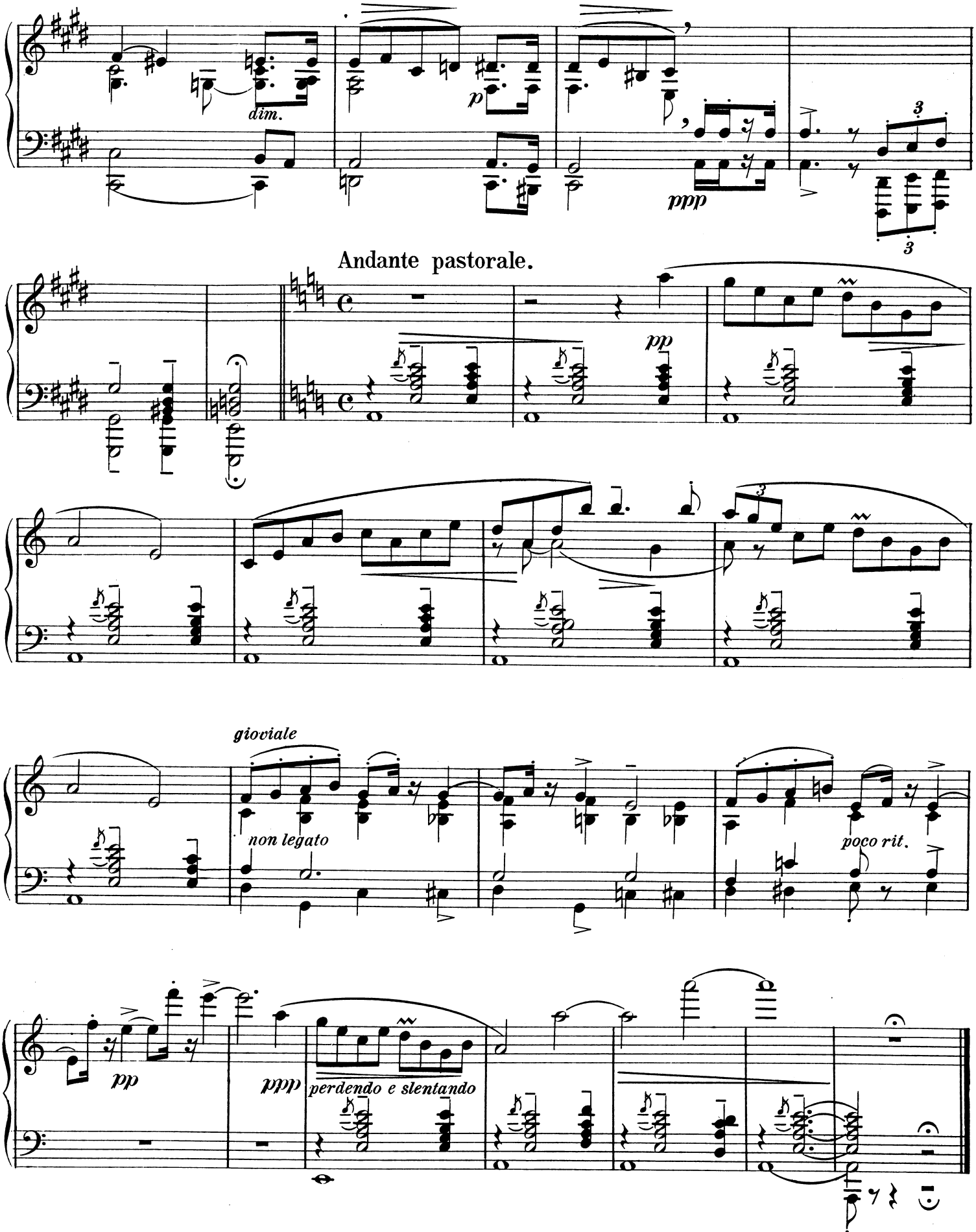
dim.
p
ppp
3
3
Andante pastorale.
pp
gioviale
non legato
poco rit.
pp
ppp
perdendo e slentando

Quatre Novellettes.

III.

Ig. Friedman, Op. 14. № 3.

Moderato maestoso.

PIANO.

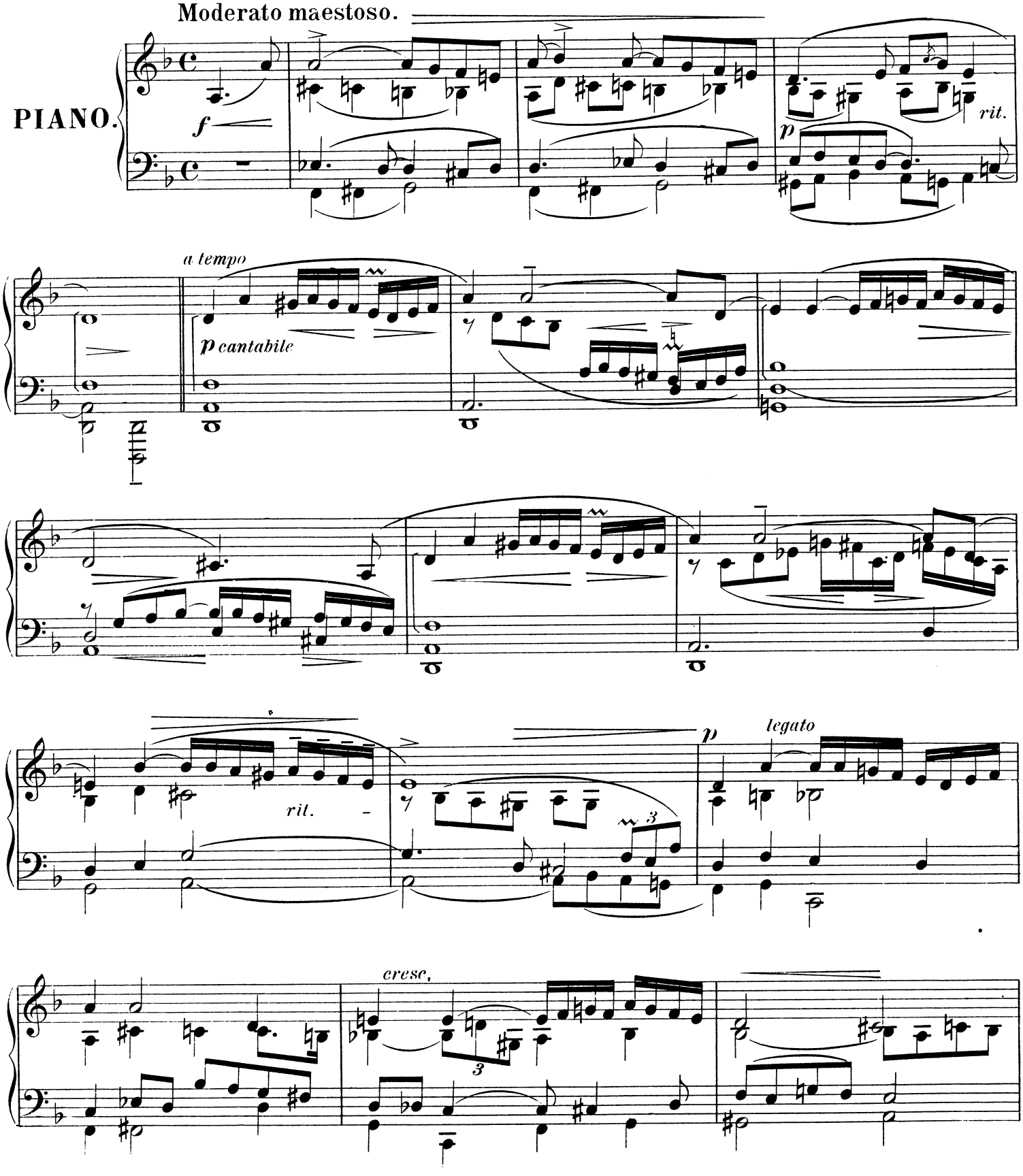

Stich und Druck von Jos. Eberle & Co. Wien. VII. Seidengasse 3-9.

S. A. K. 260.

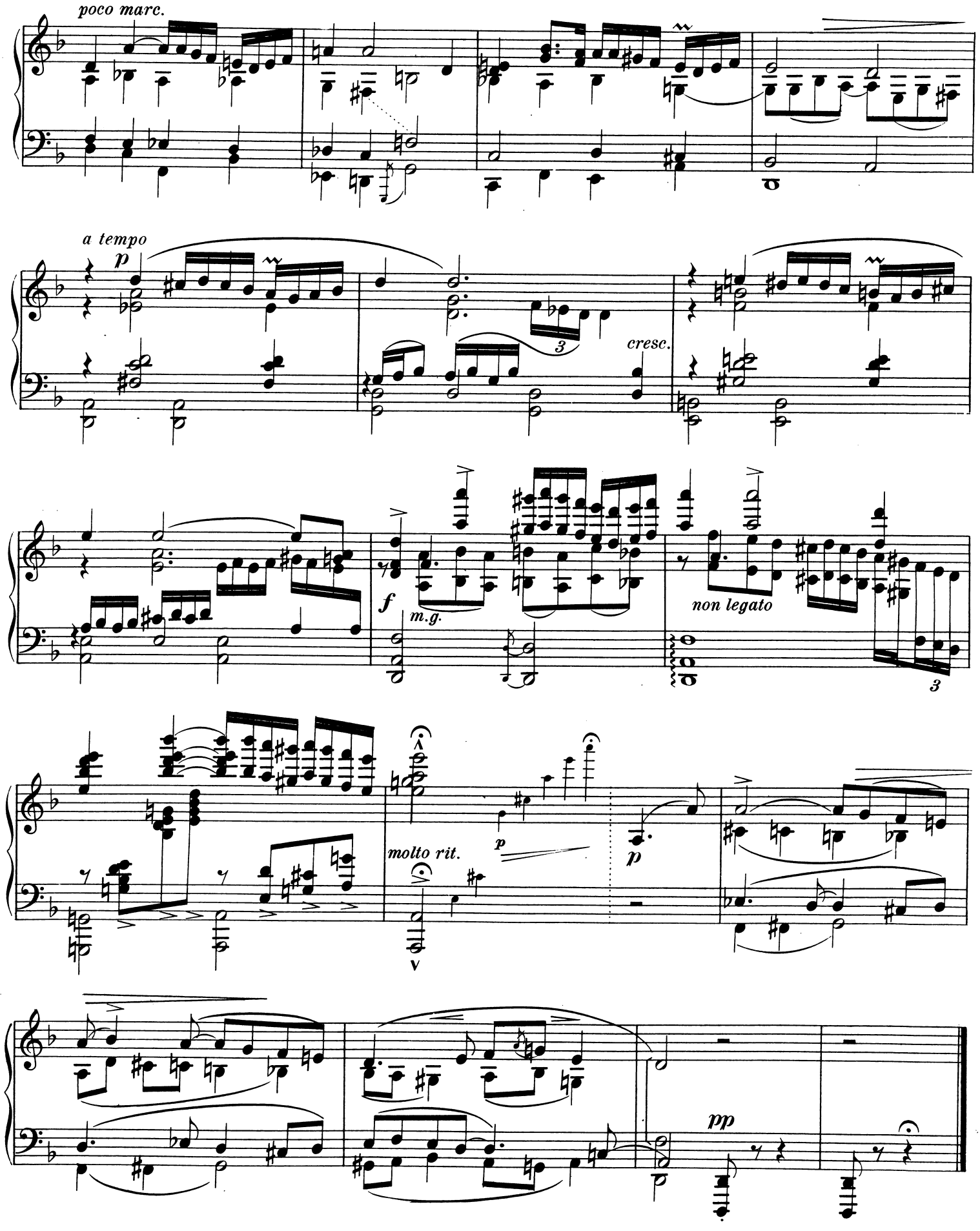
poco marc.
a tempo
p
3
cresc.
f
m.g.
non legato
3
molto rit.
p
p
pp

IV.

(Krakowiak.)

Ig. Friedman, Op. 14. № 4.

Allegro con fuoco.

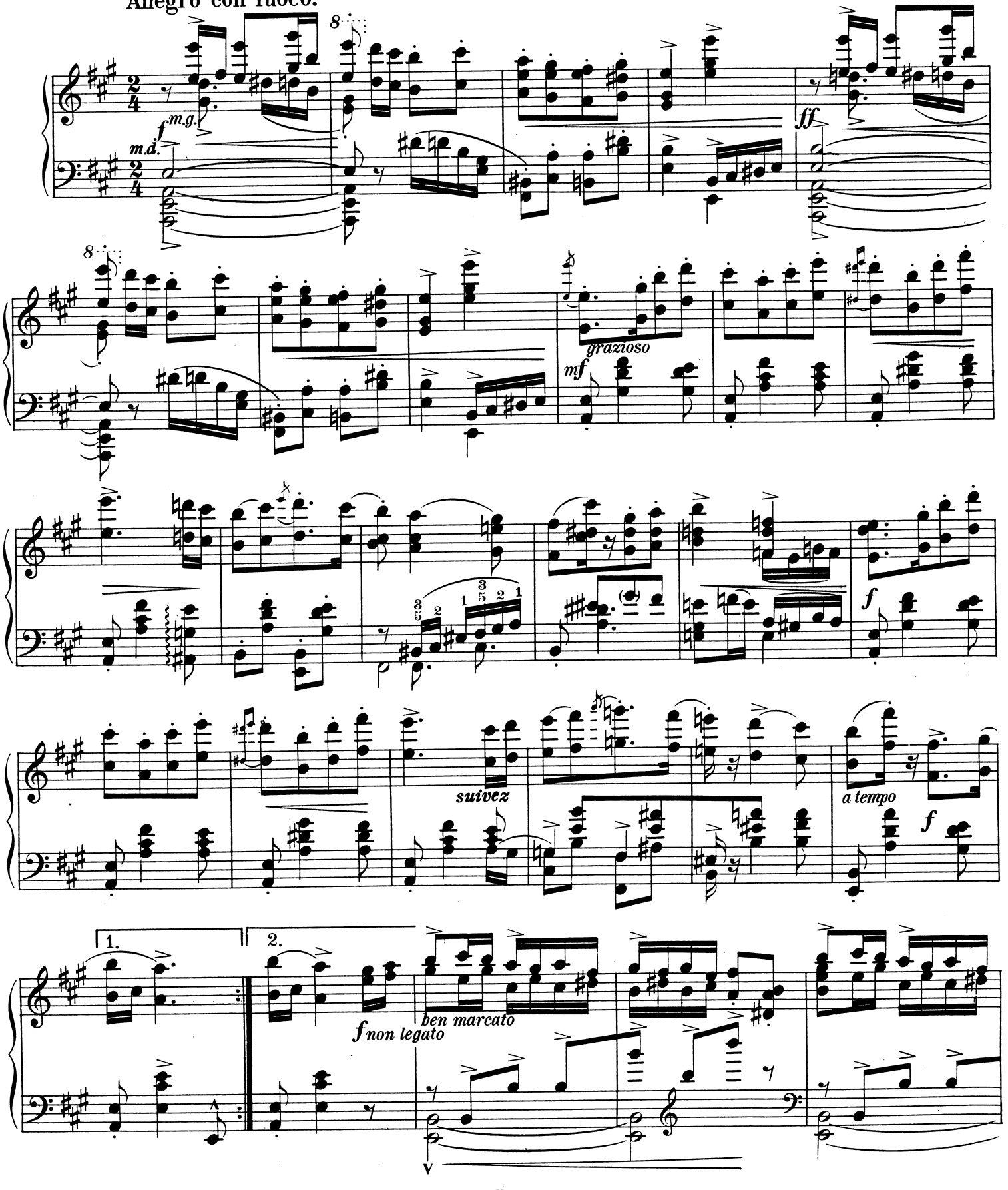

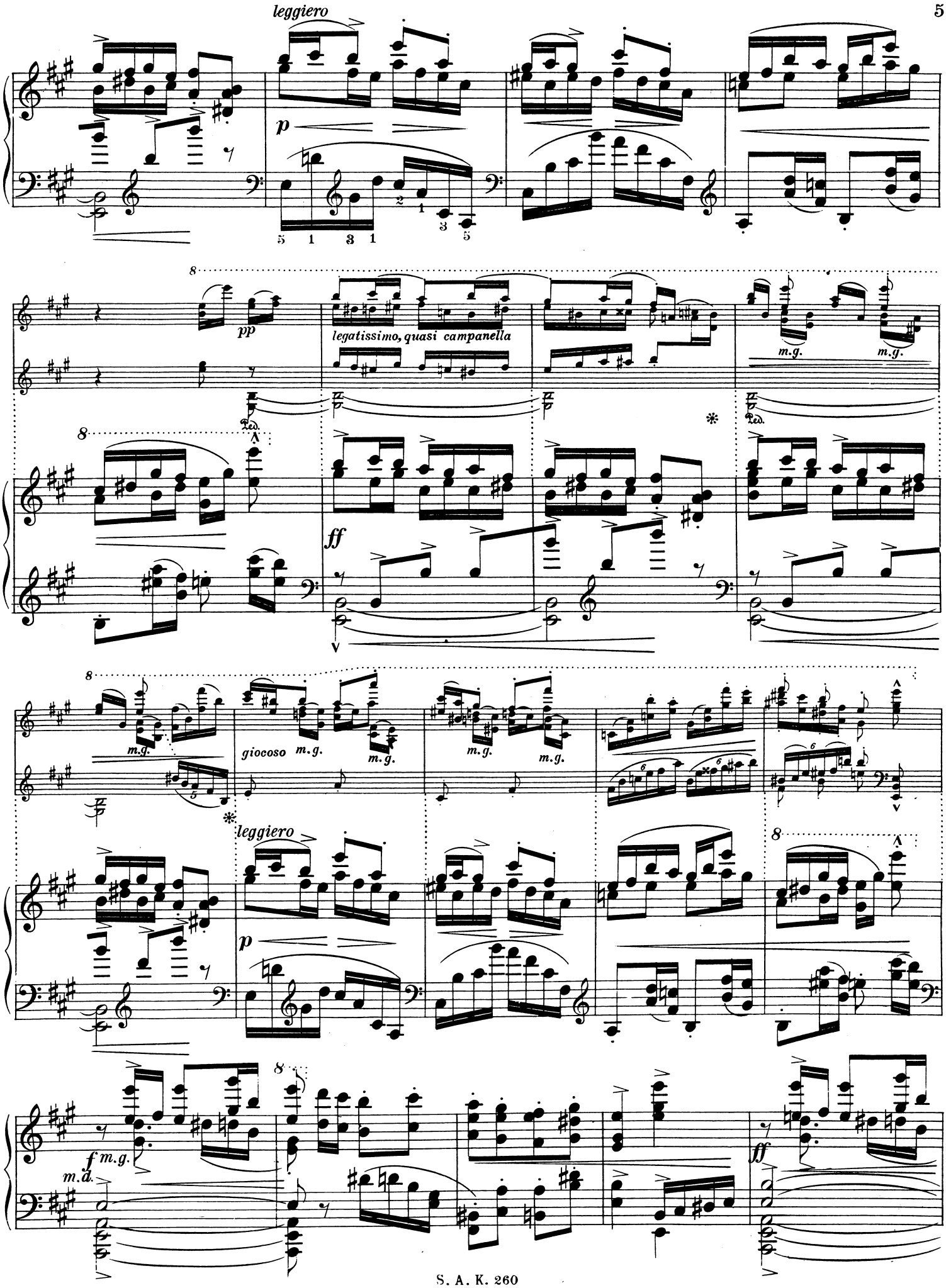
leggiero
p
pp
legatissimo, quasi campanella
m.g.
ff
giocoso
leggiero
f m.g.
m.d.
ff

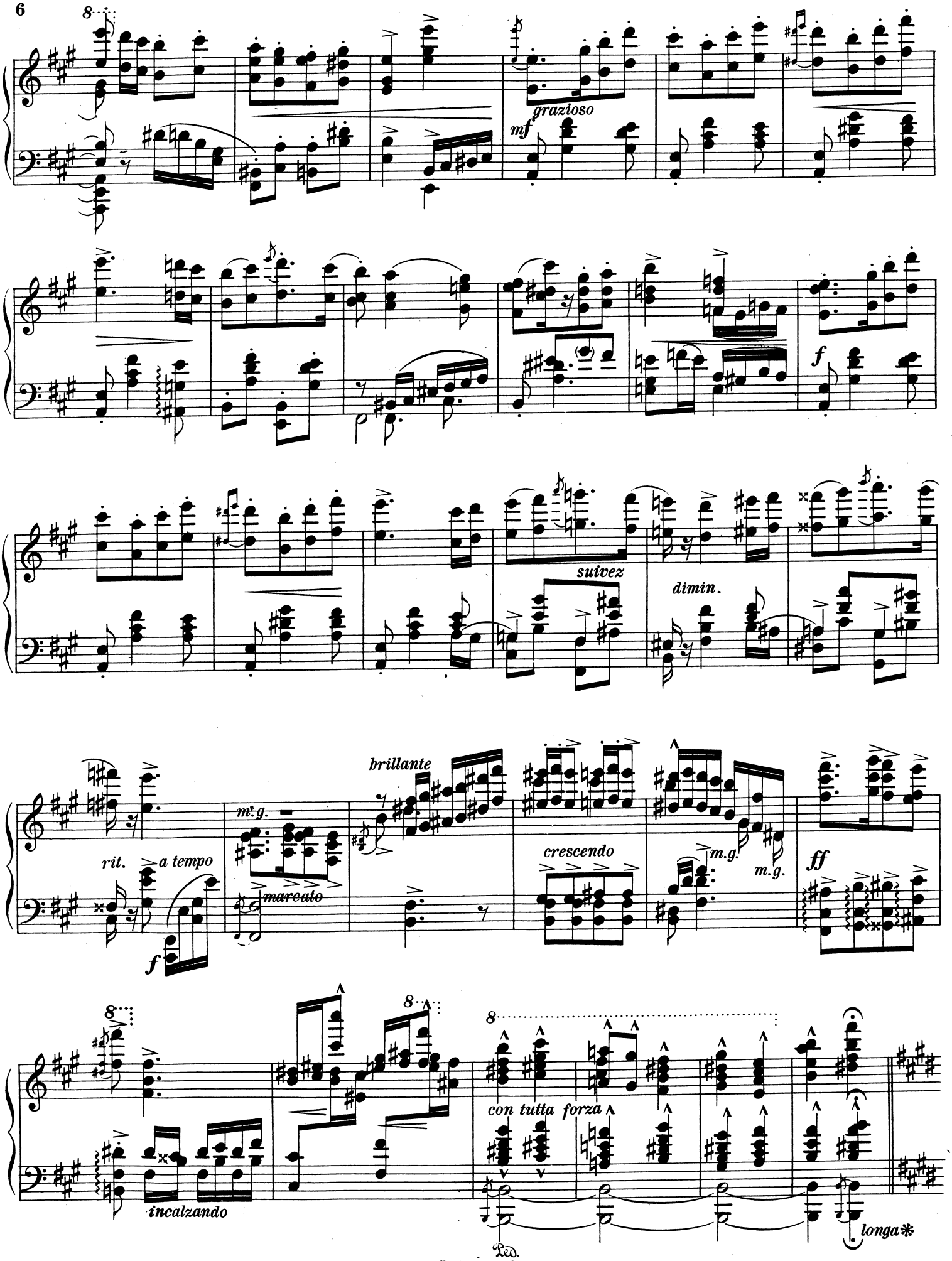
grazioso
mf
f
suivez
dimin.
rit.
a tempo
f
m.g.
marcato
brillante
crescendo
m.g.
m.g.
ff
incalzando
con tutta forza
Ped.
longa*

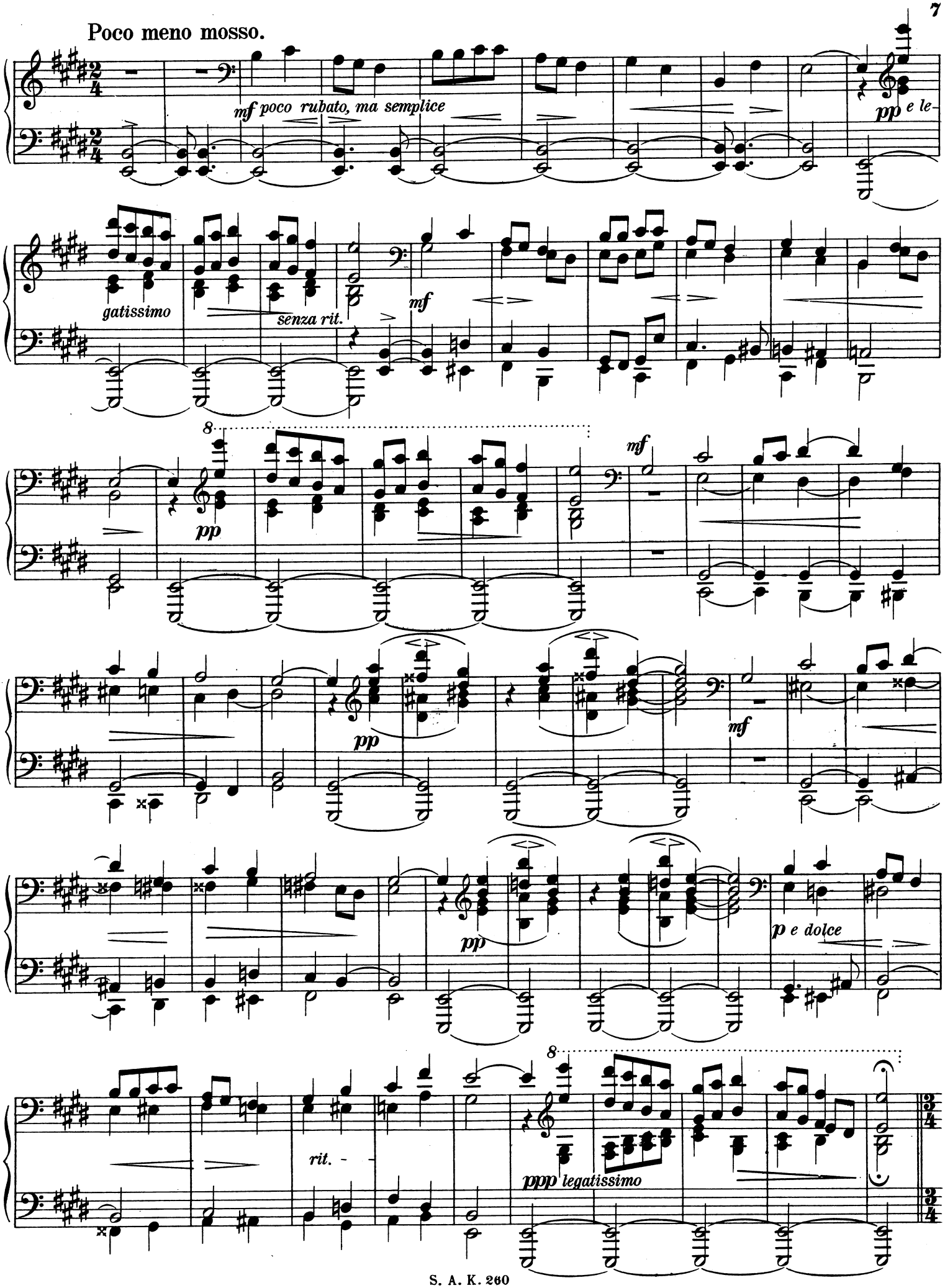
Poco meno mosso.
mf poco rubato, ma semplice
pp e le-
gatissimo
senza rit.
mf
8
pp
mf
pp
mf
pp
p e dolce
8
rit.
ppp legatissimo

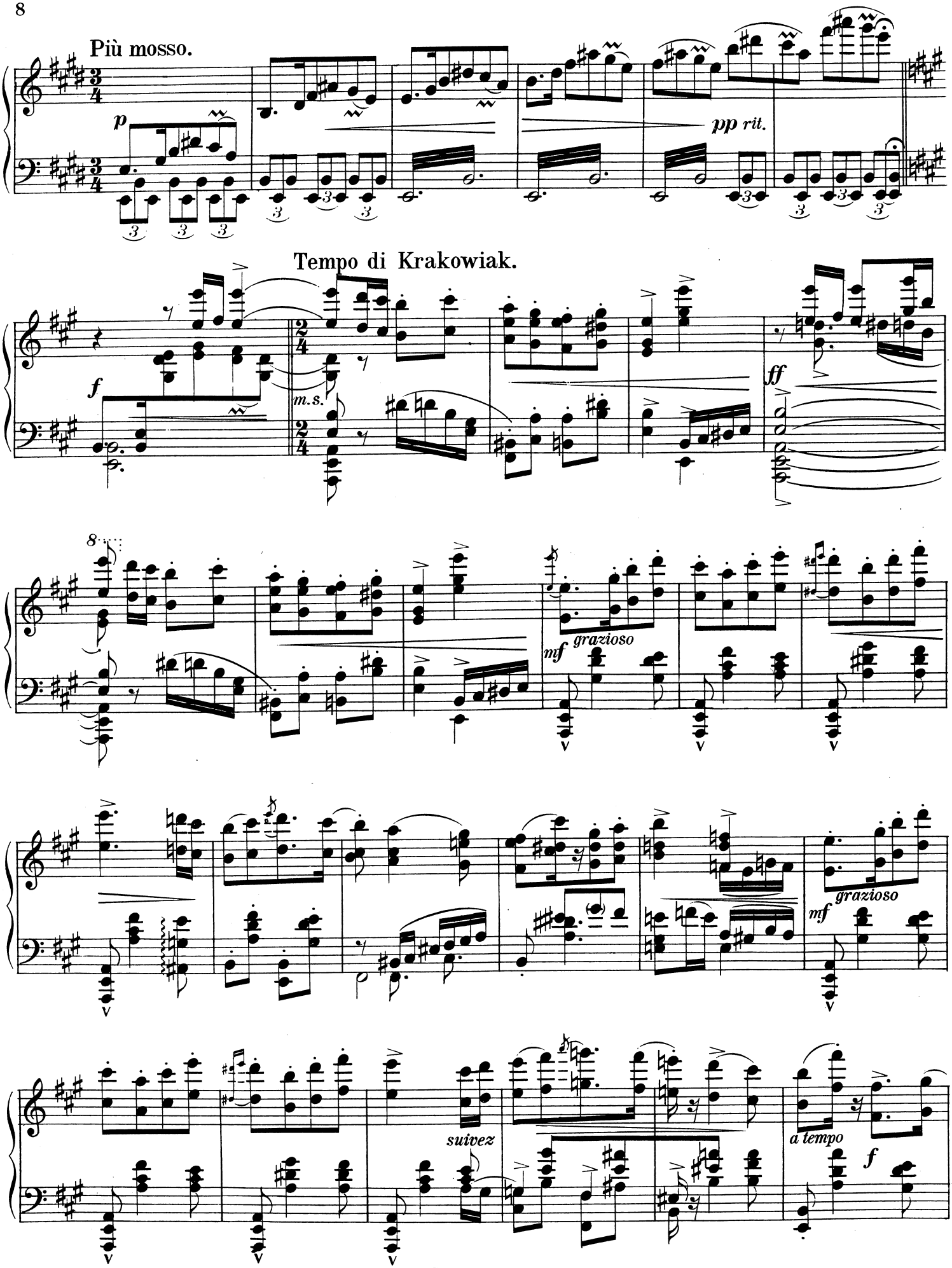
Più mosso.
p
pp rit.
Tempo di Krakowiak.
f
m.s.
ff
8
mf
grazioso
suivez
a tempo
f

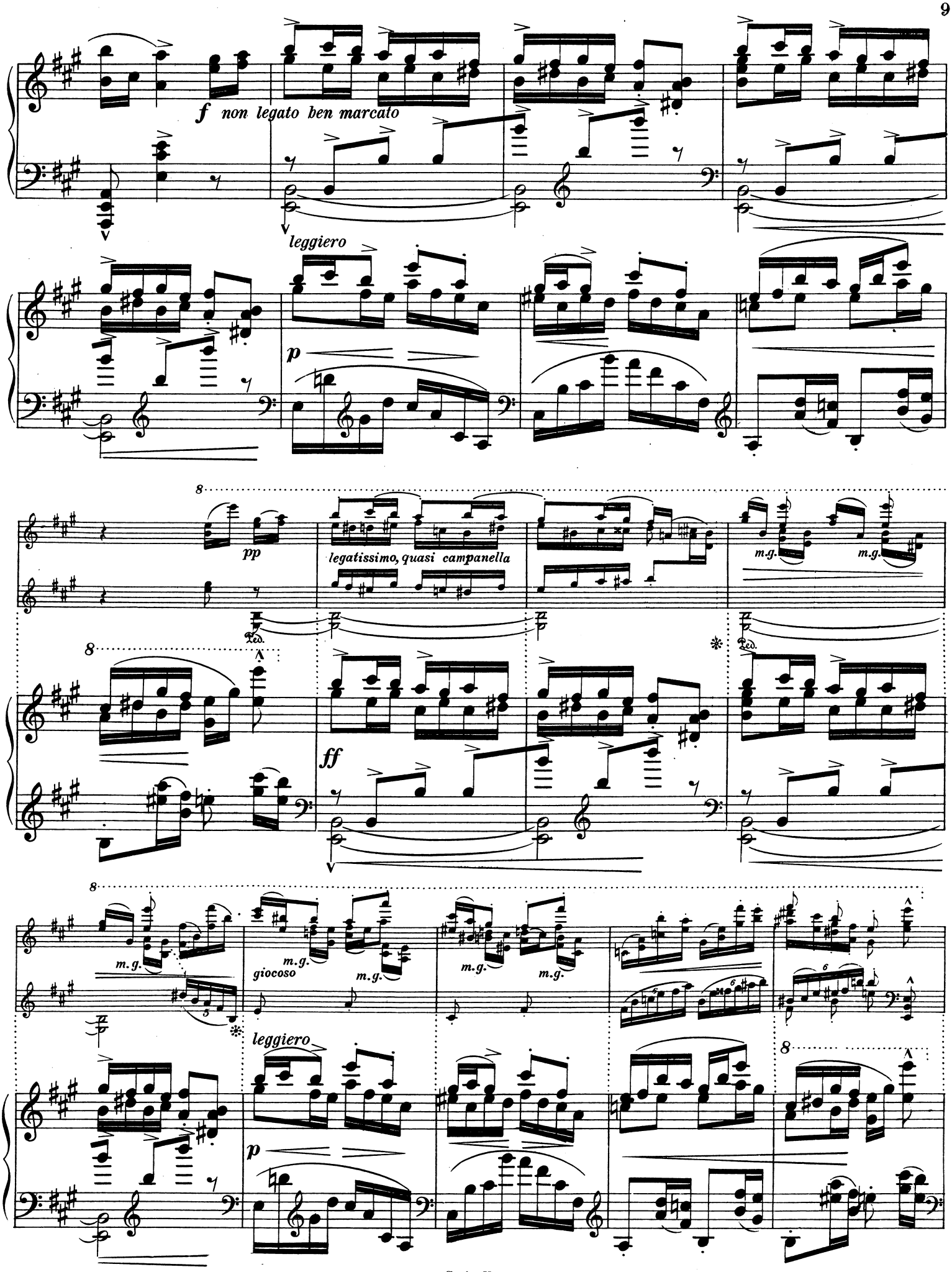
f non legato ben marcato
leggiero
p
pp
legatissimo, quasi campanella
m.g.
ff
giocoso
leggiero
p

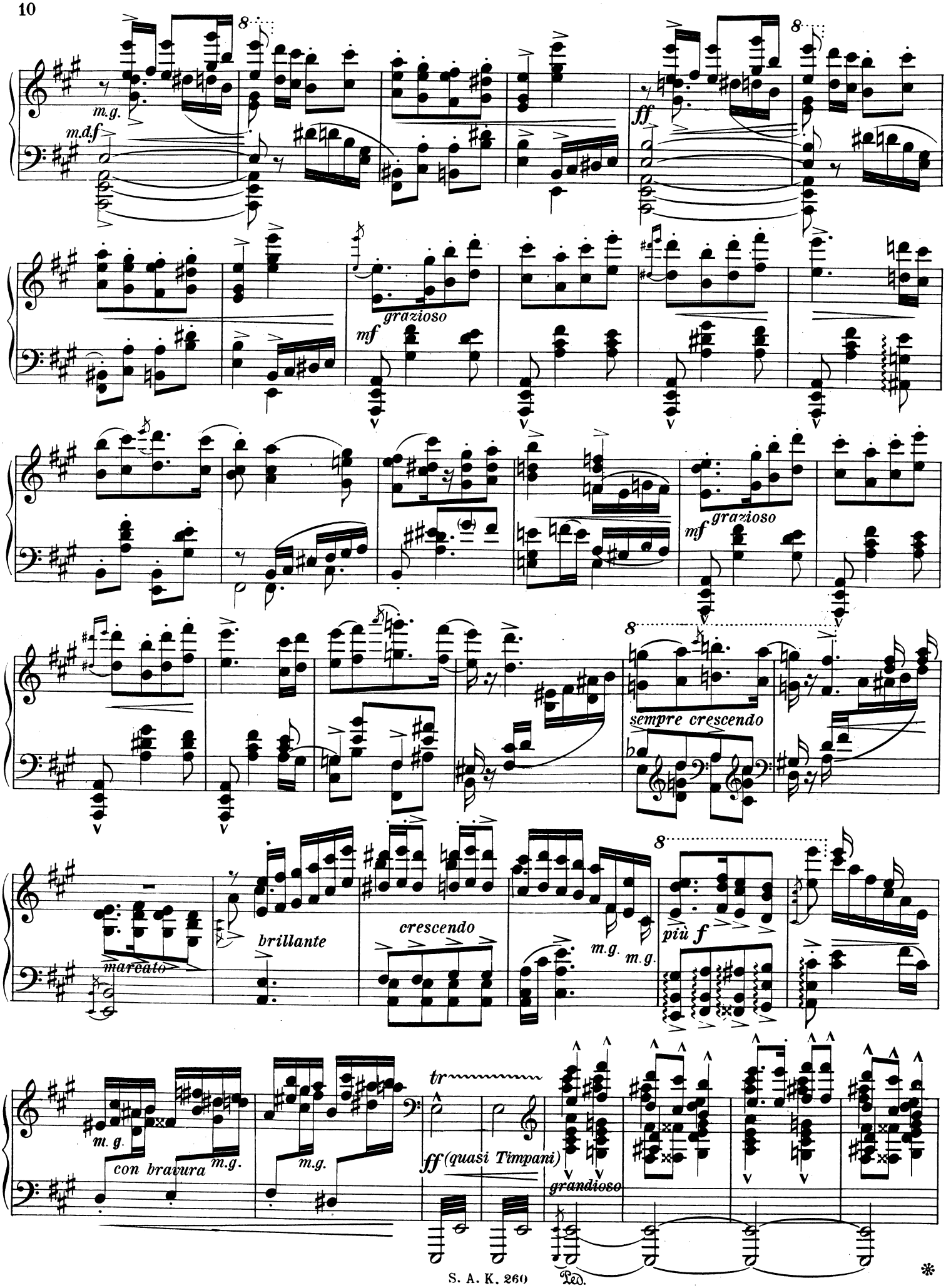
m.g.
m.d.f
8
ff
grazioso
mf
sempre crescendo
marcato
brillante
crescendo
più f
con bravura
tr
ff (quasi Timpani)
grandioso
Ped.

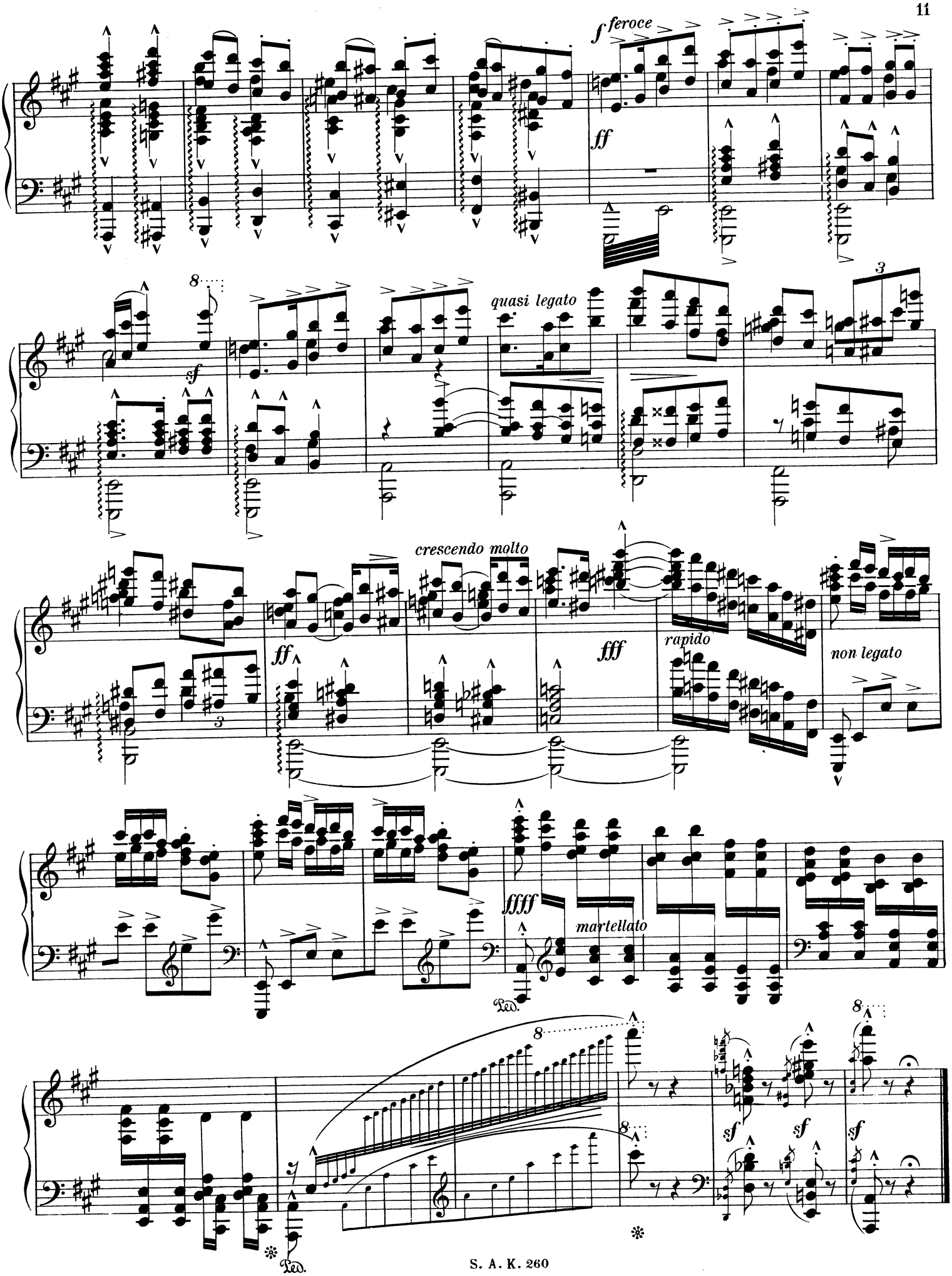
f feroce
ff
sf
quasi legato
crescendo molto
ff
fff
rapido
non legato
ffff
martellato
Ped.
sf
sf
sf
Ped.