Ouverture

zum Singspiel

„Liebe schafft Rat"

nach dem Französischen von Carl Wagner.

Musik von

Oscar Fetrás

Op. 153.

Für Piano	M	1.50
„ Piano u. Violine	„	1.80
„ Piano u. 2 Violinen		2.—
Piano, Violine u Cello	„	2.—
„ Orchester	„	2.50 netto
„ Pariser-Orchester (Lyra)	„	1.50
„ Salon-Orchester (Lyrone in Harmonium)	„	1.80 netto

Verlag von
Anton J. Benjamin
HAMBURG.

[illegible] der vom Verein der deutschen Musikalienhändler veranstalteten deutschen Musikausstellung
[illegible] der Weltausstellung [illegible] mit der höchsten Auszeichnung „Großer Preis" [illegible]

Ouverture

zum Singspiel

„Liebe schafft Rat."

Alle Arrangements Vervielfältigungs- und Aufführungsrechte vorbehalten.

Oscar Fetrás, Op. 153.

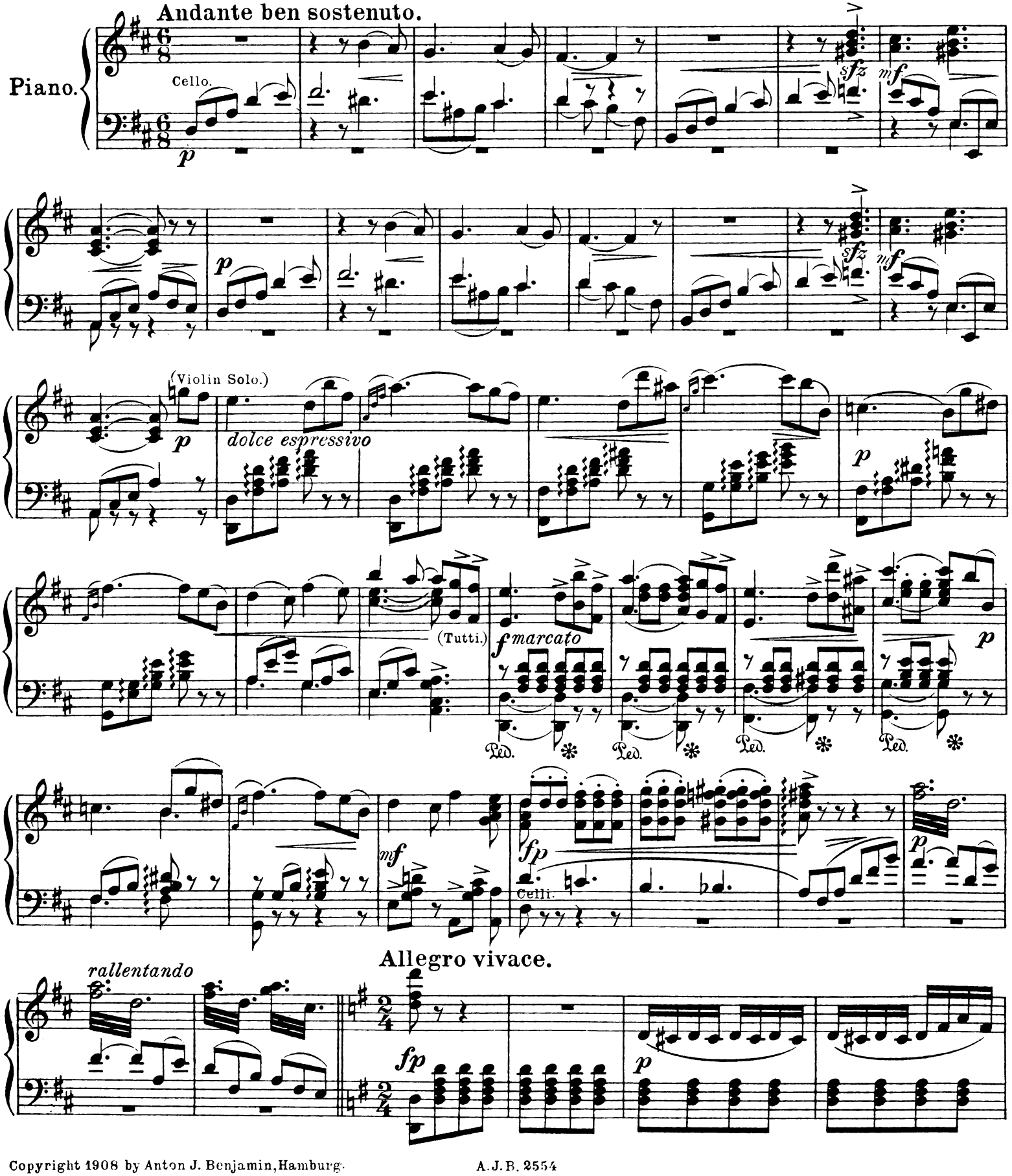

Copyright 1908 by Anton J. Benjamin, Hamburg.

A. J. B. 2554

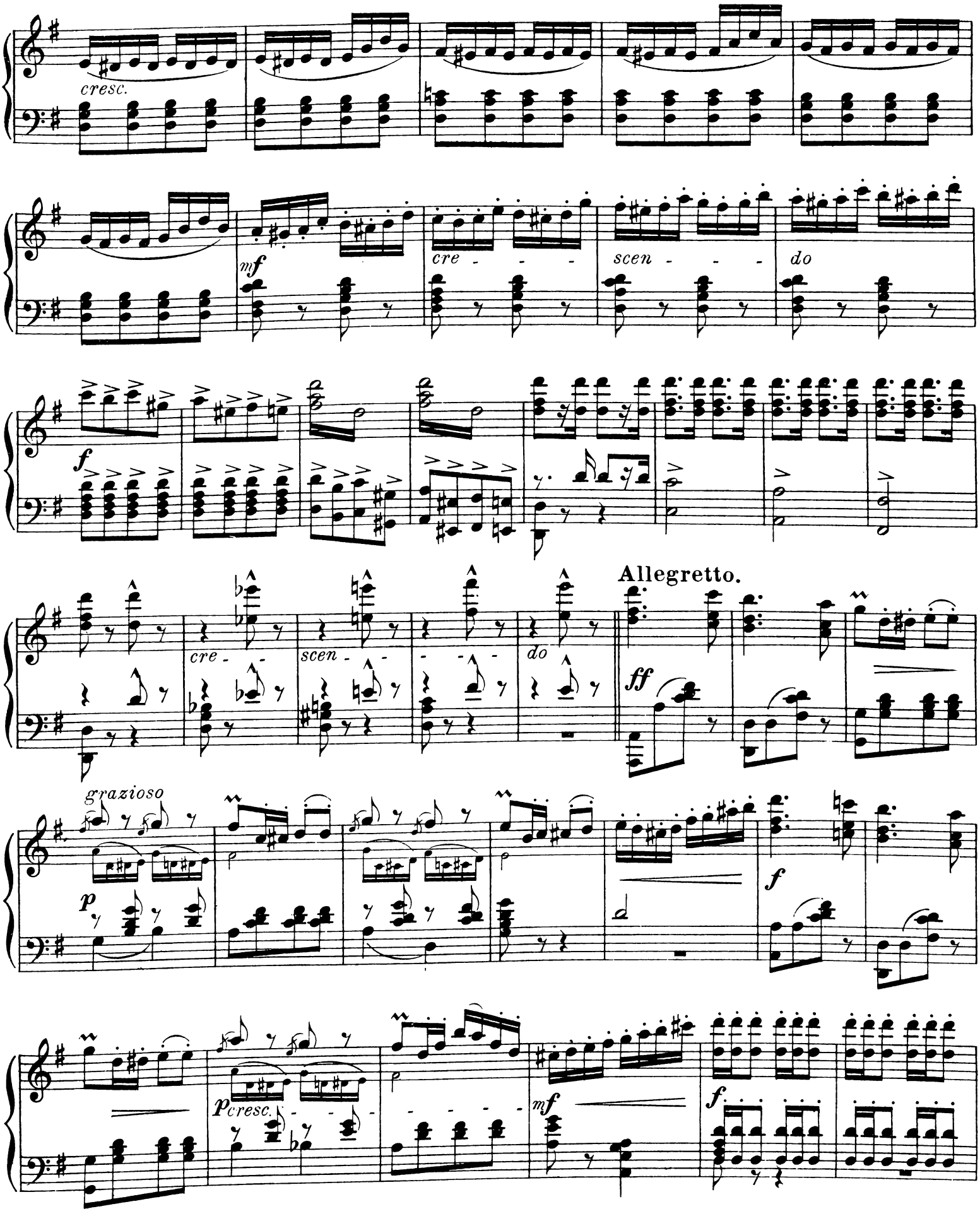
cresc.
mf
cre - - -
scen - - -
do
f
cre -
scen - - -
do
Allegretto.
ff
grazioso
p
f
p cresc.
mf
f

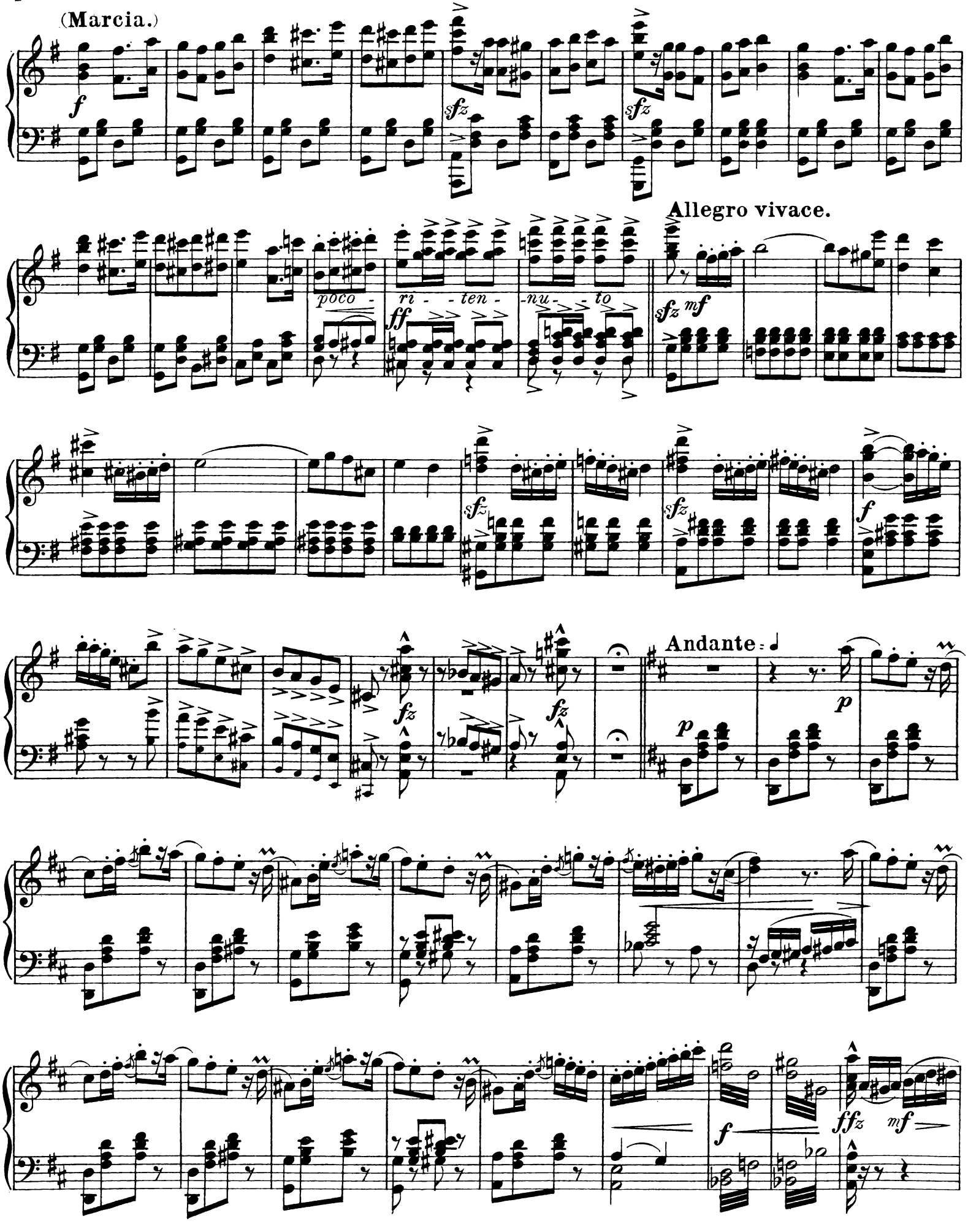
(Marcia.)
Allegro vivace.
poco - ri - - ten - nu - - to
Andante

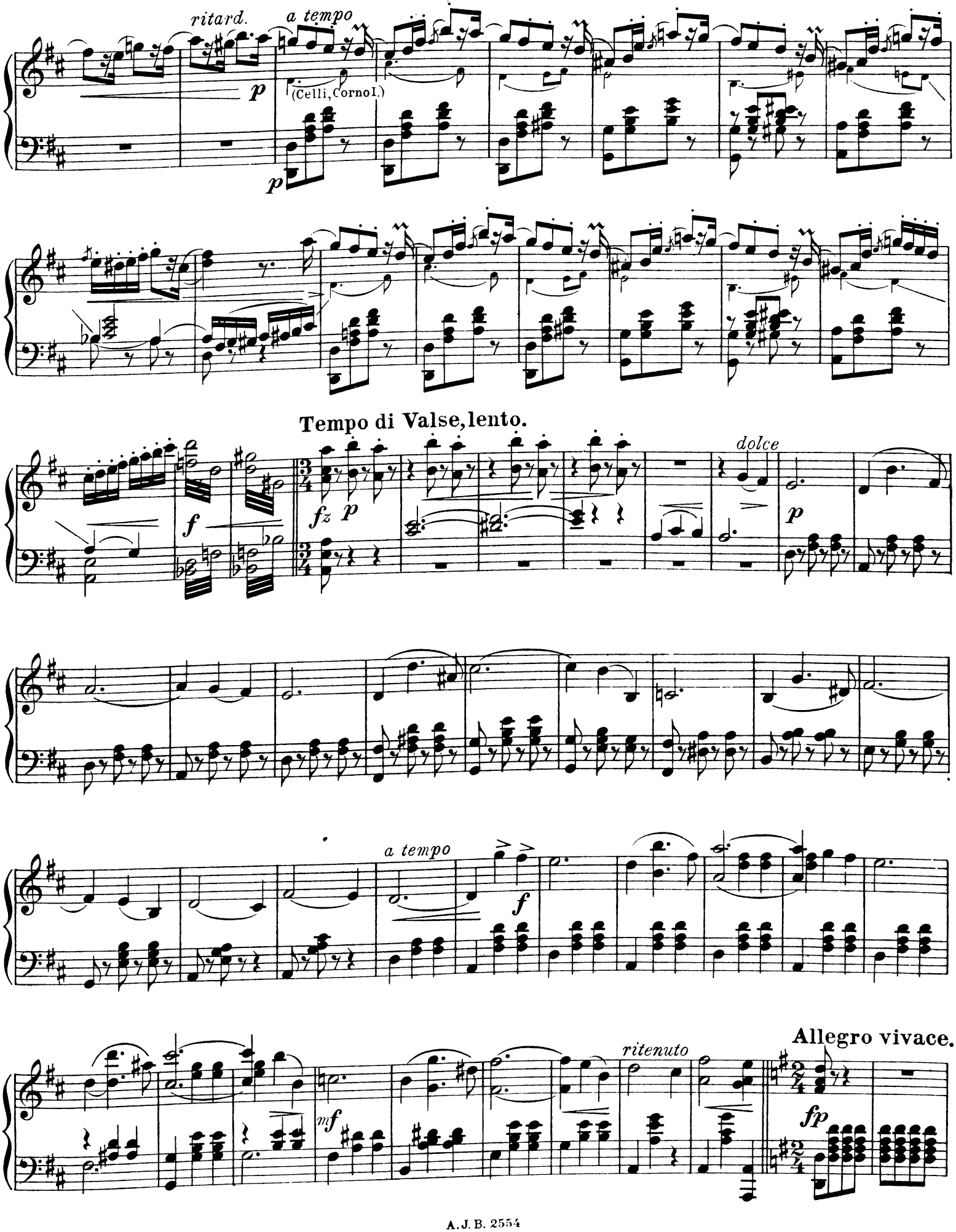
ritard.
a tempo
p
(Celli, Corno I.)
p
Tempo di Valse, lento.
f
fz p
dolce
p
a tempo
f
Allegro vivace.
ritenuto
mf
fp

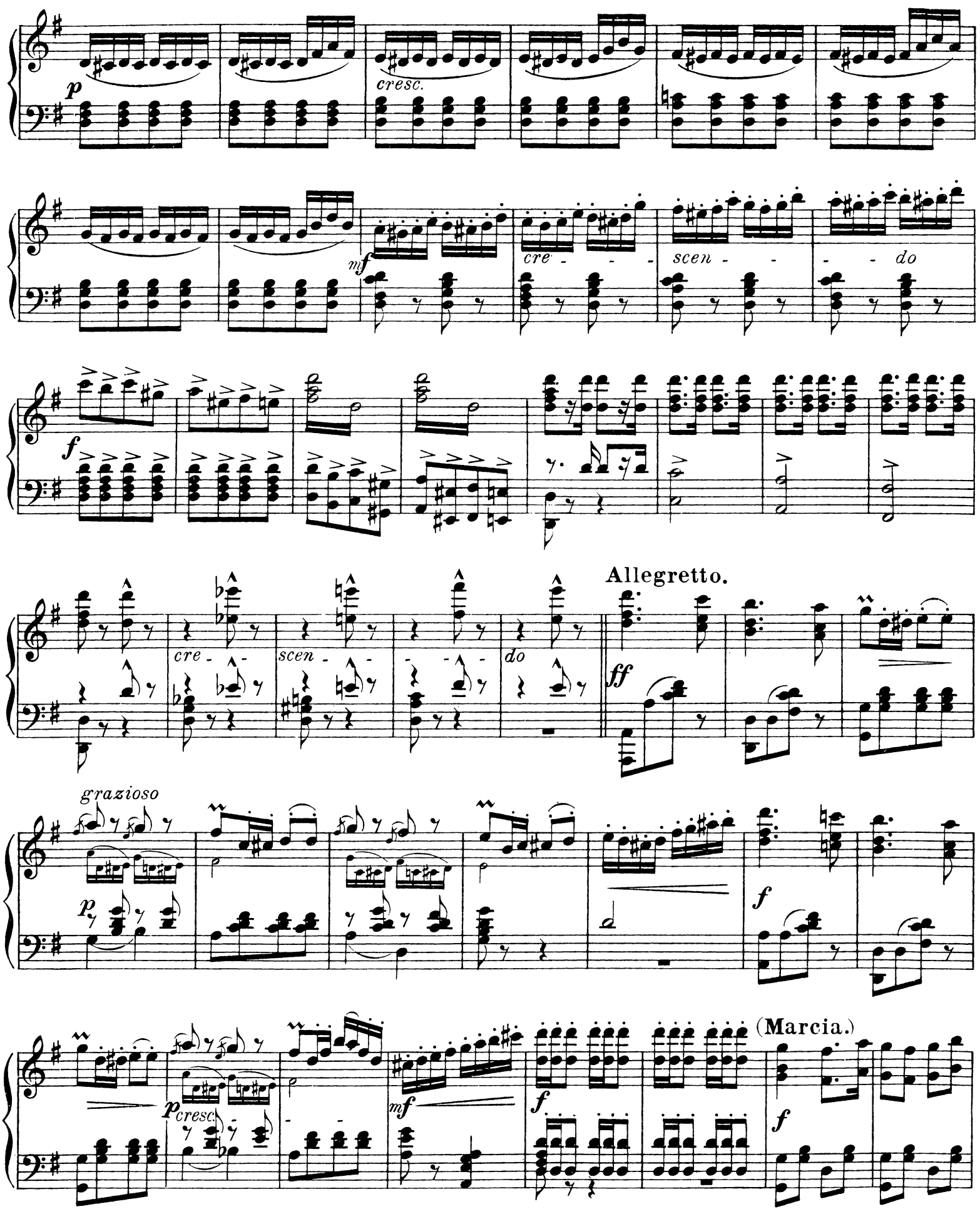
p
cresc.
mf
cre - - -
scen - -
- - do
f
cre -
scen - -
- - -
do
Allegretto.
ff
grazioso
p
f
(Marcia.)
p cresc.
mf
f
f

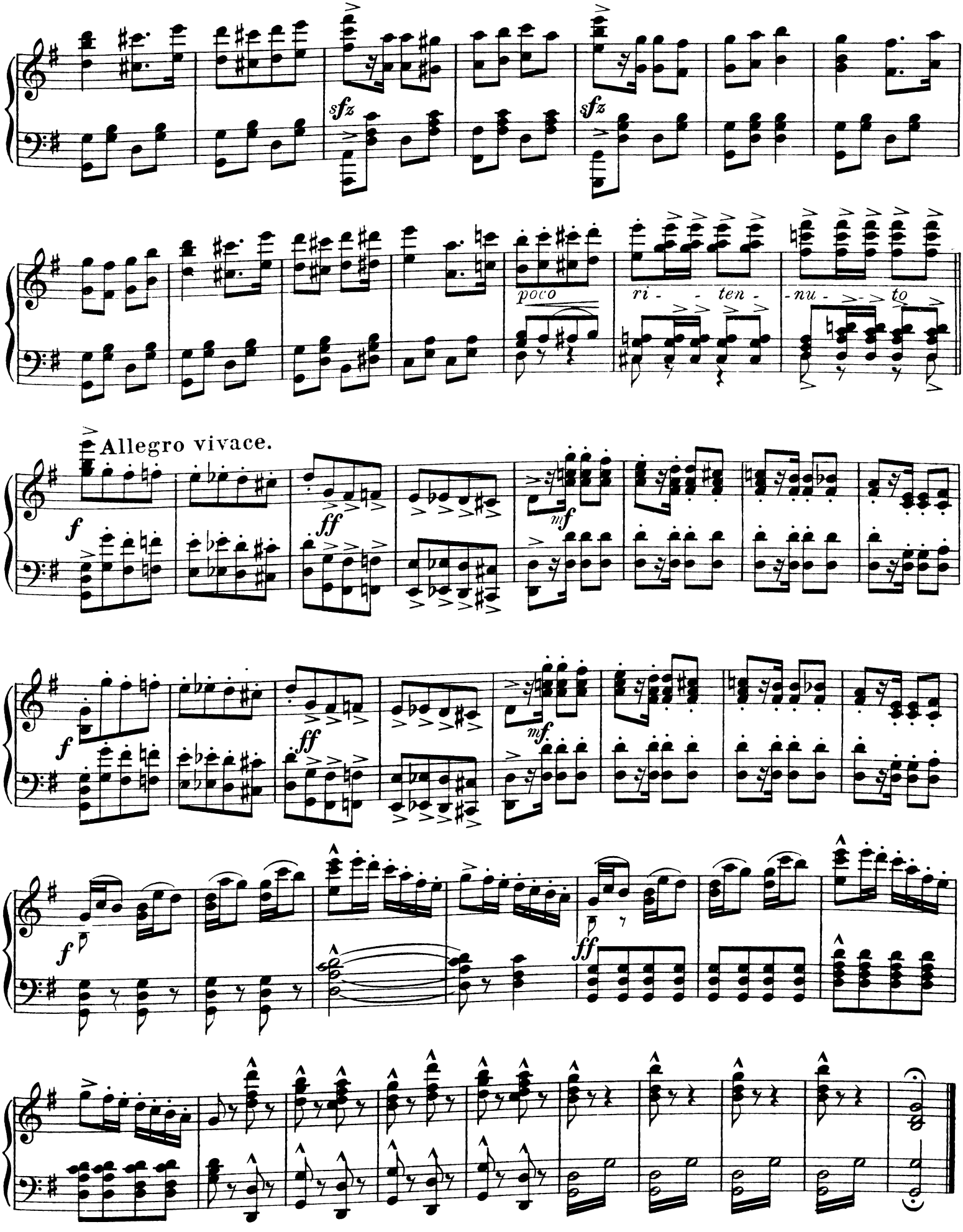

A. J. B. 2554

Stich und Druck von C. G. Röder G.m.b.H. Leipzig.

Die letzten grossen Erfolge

LES DERNIÈRES GRANDS SUCCÈS | THE LATEST EMINENT SUCCESS

aus dem Verlag von

ANTON J. BENJAMIN, HAMBURG.

OSCAR FETRÁS, Op. 145. Prisca-Walzer über Motive aus der Operette: „DIE NAJADEN" von Th. Rupprecht. Mk. 1.50.

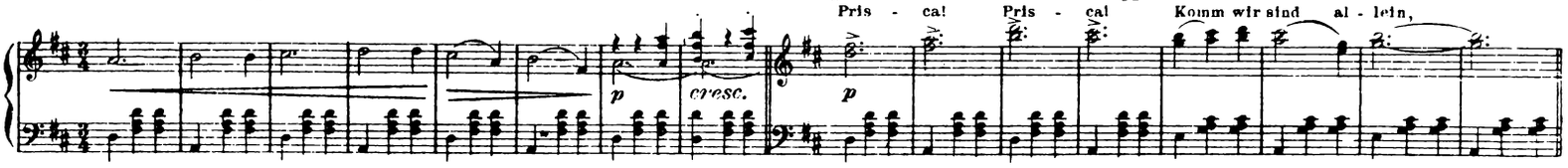

M. C. EUGENE, Cupid's Garden. Intermezzo. Mk. 1.80.

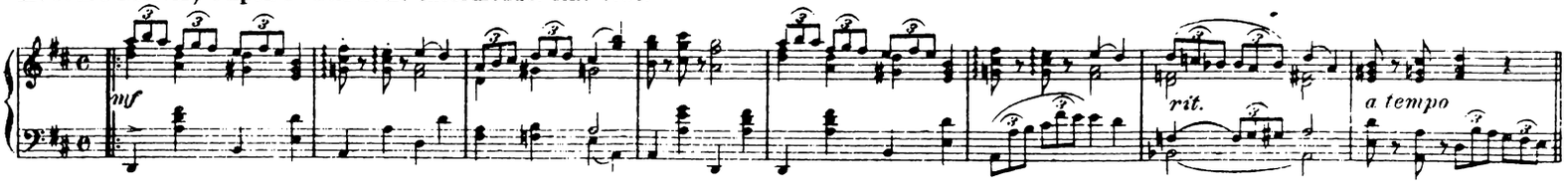

F. VOLPATTI jun., Los Banderilleros. Marche espagnole. Mk 1.80.

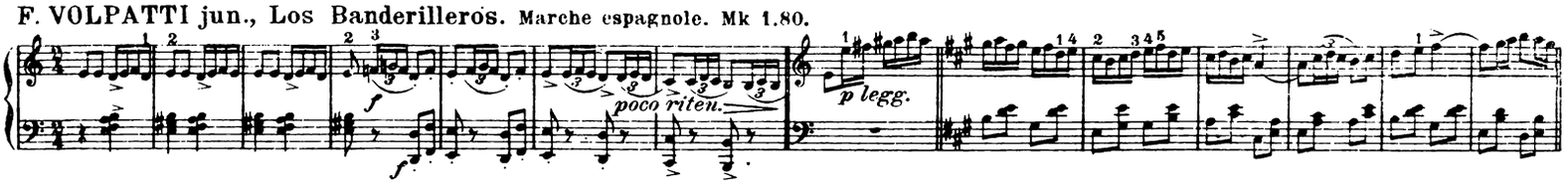

TH. F. MORSE, (*A wise old owl.*) Lotte du süsse Maus. Mk. 1.50.

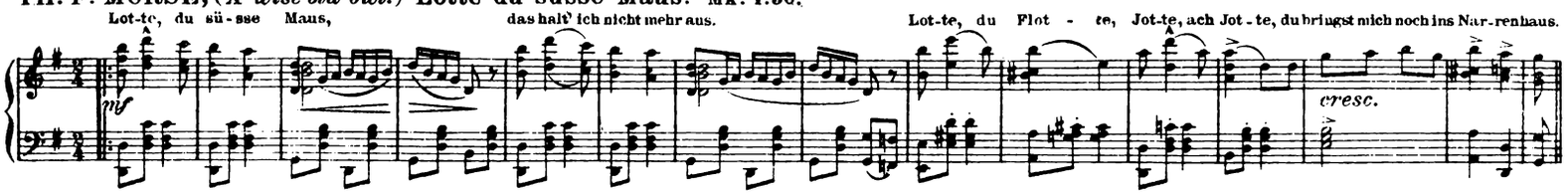

F. D. MARCHETTI, Fascination. Valse tzigane. Mk. 2.-

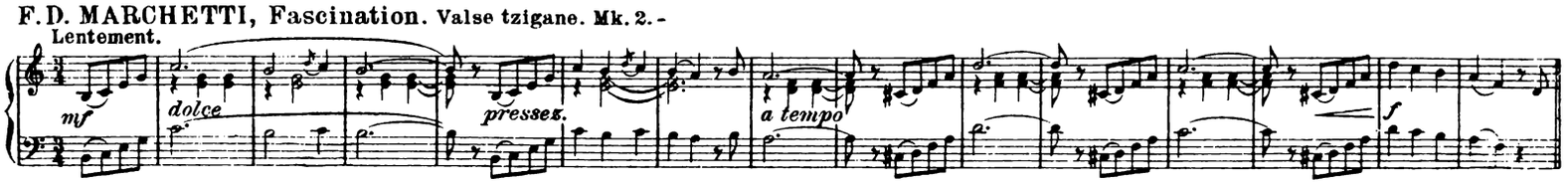

G. ROSEY, The Motor March. Mk. 1.50.

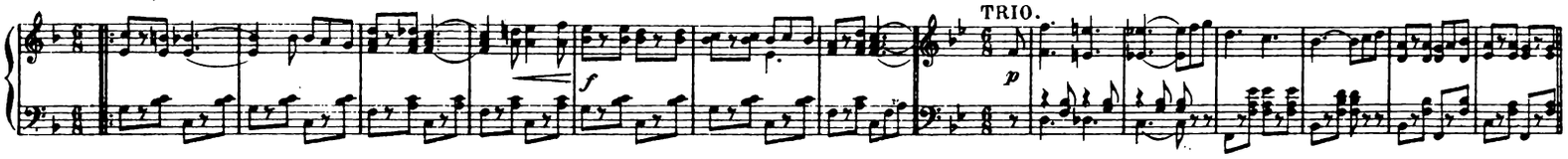

T. W. THURBAN, Mumblin' mose. American Cake-Walk. Mk. 2.-

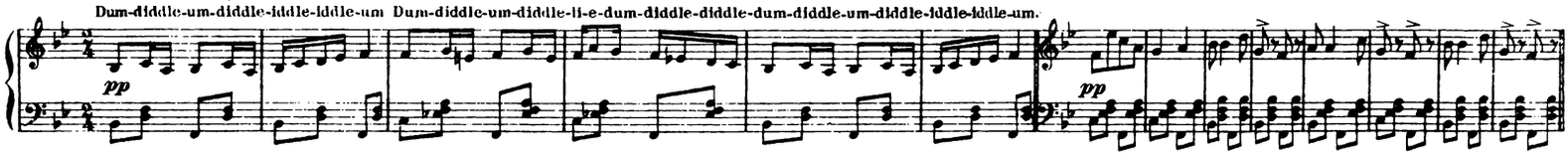

G. B. PIRANI, Schaukellied. (Altalena) Mk. 1.50.

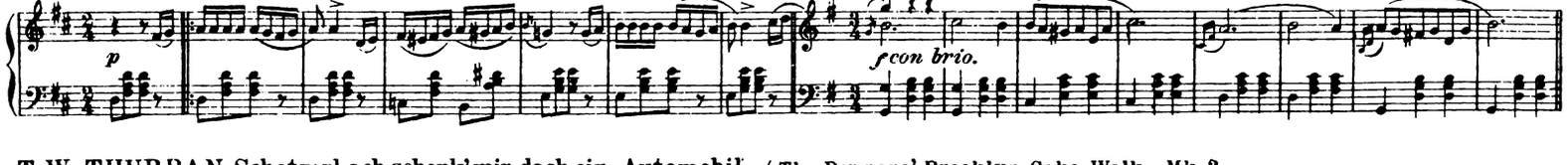

T. W. THURBAN, Schatzerl, ach schenk' mir doch ein Automobil. (The Permans' Brooklyn Cake-Walk. Mk. 2.-

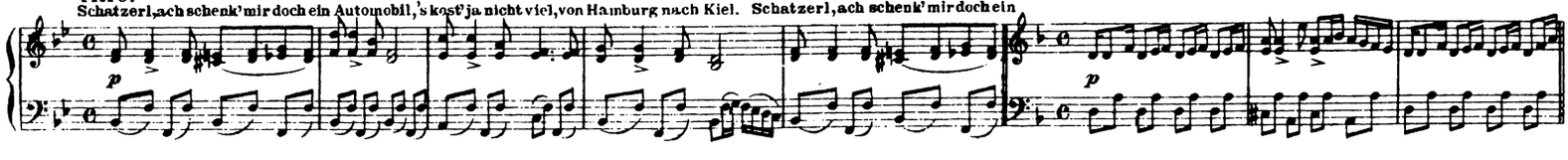

Jede Piece in vielen tausend Exemplaren verbreitet.