DOUZE PIÈCES.

pour le

Piano - Forté

dédiées

aux jeunes Elèves

Par

Mr FERRARI

Oeuvre 9me

seconde édition.

No 3260.

[Ca 1813]

Prix f 1 = 15 Xr.

A OFFENBACH sur le Mein,

chez Jean André

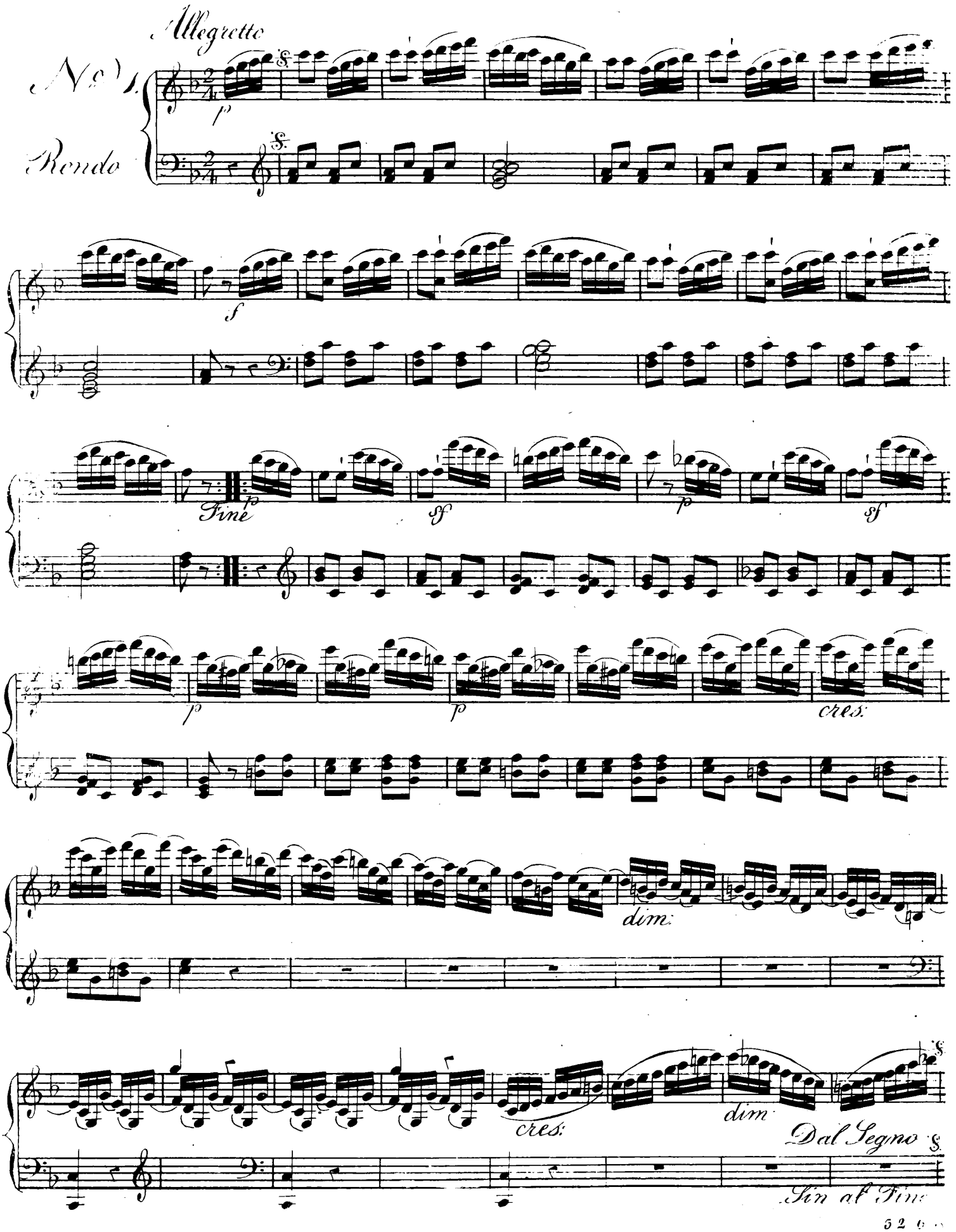
Allegretto
No 1.
Rondo
p
f
Fine
p
sf
p
sf
p
p
cres.
dim.
cres.
dim
Dal Segno
Sin al Fine

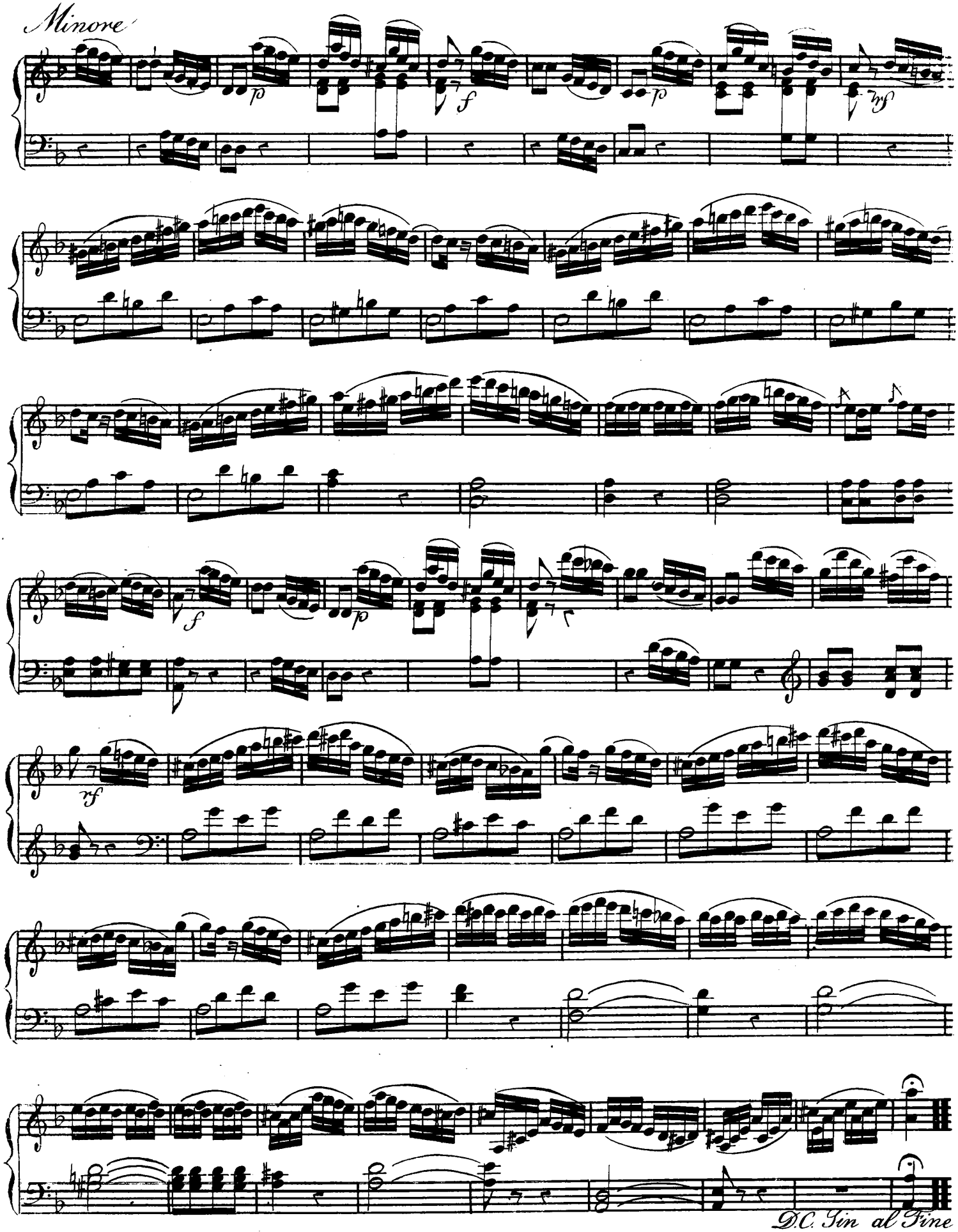
Minore
p
f
p
rf
f
p
rf
D.C. fin al Fine

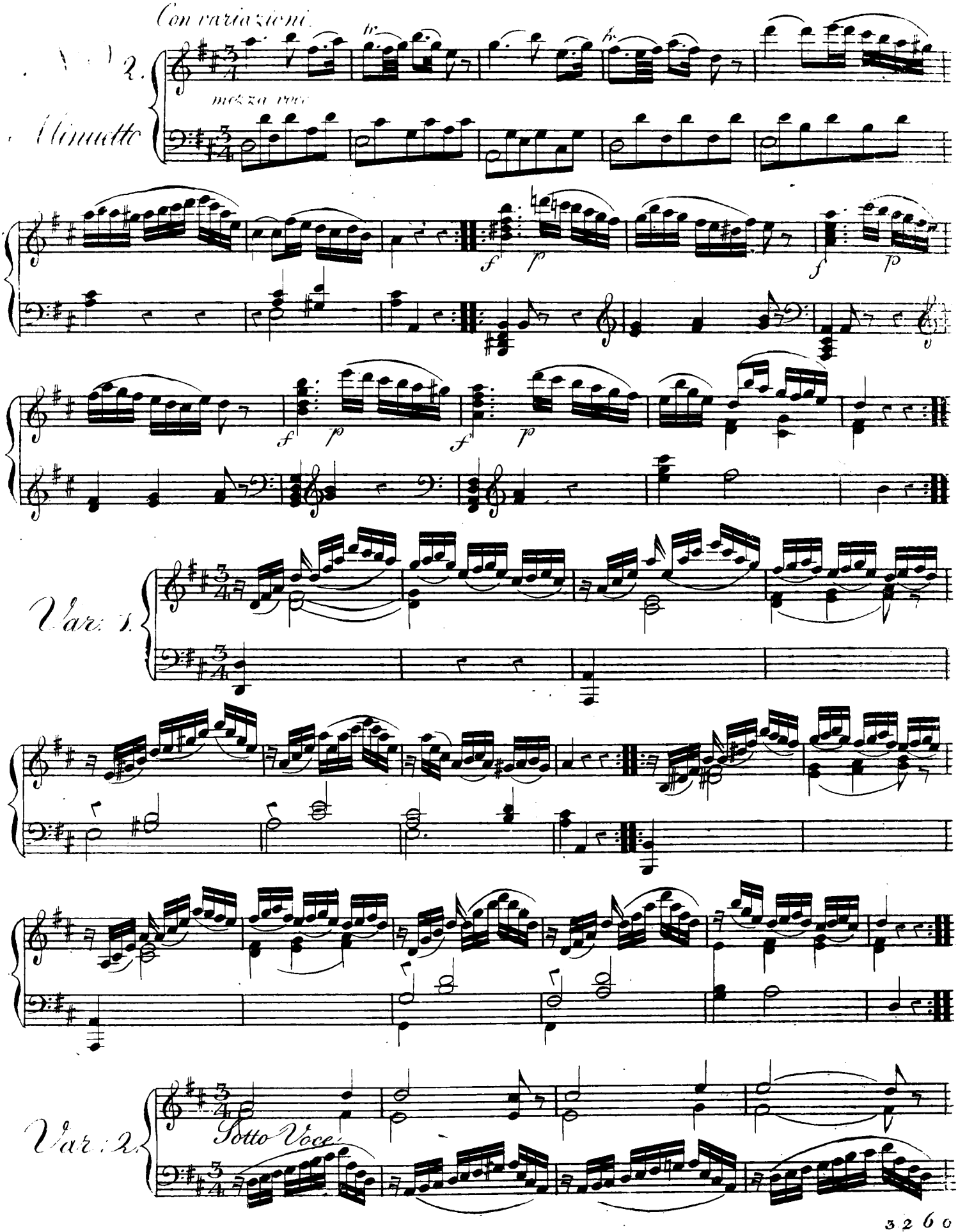
Con variazioni.
2.
Minuetto
mezza voce
Var. 1.
Var. 2.
Sotto Voce

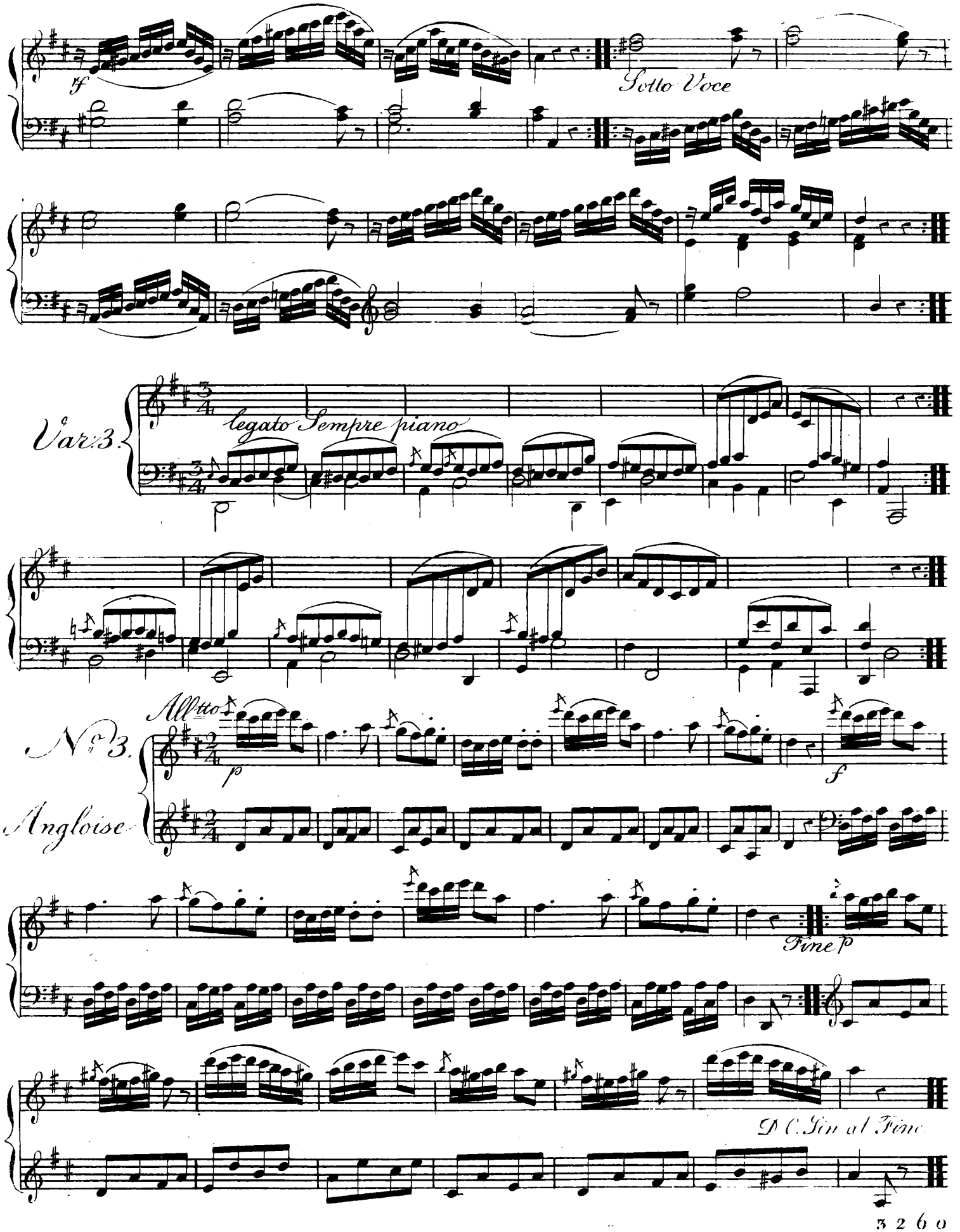
Sotto Voce
Var: 3.
legato Sempre piano
No. 3.
Angloise
Allto
Fine
D. C. Sin al Fine

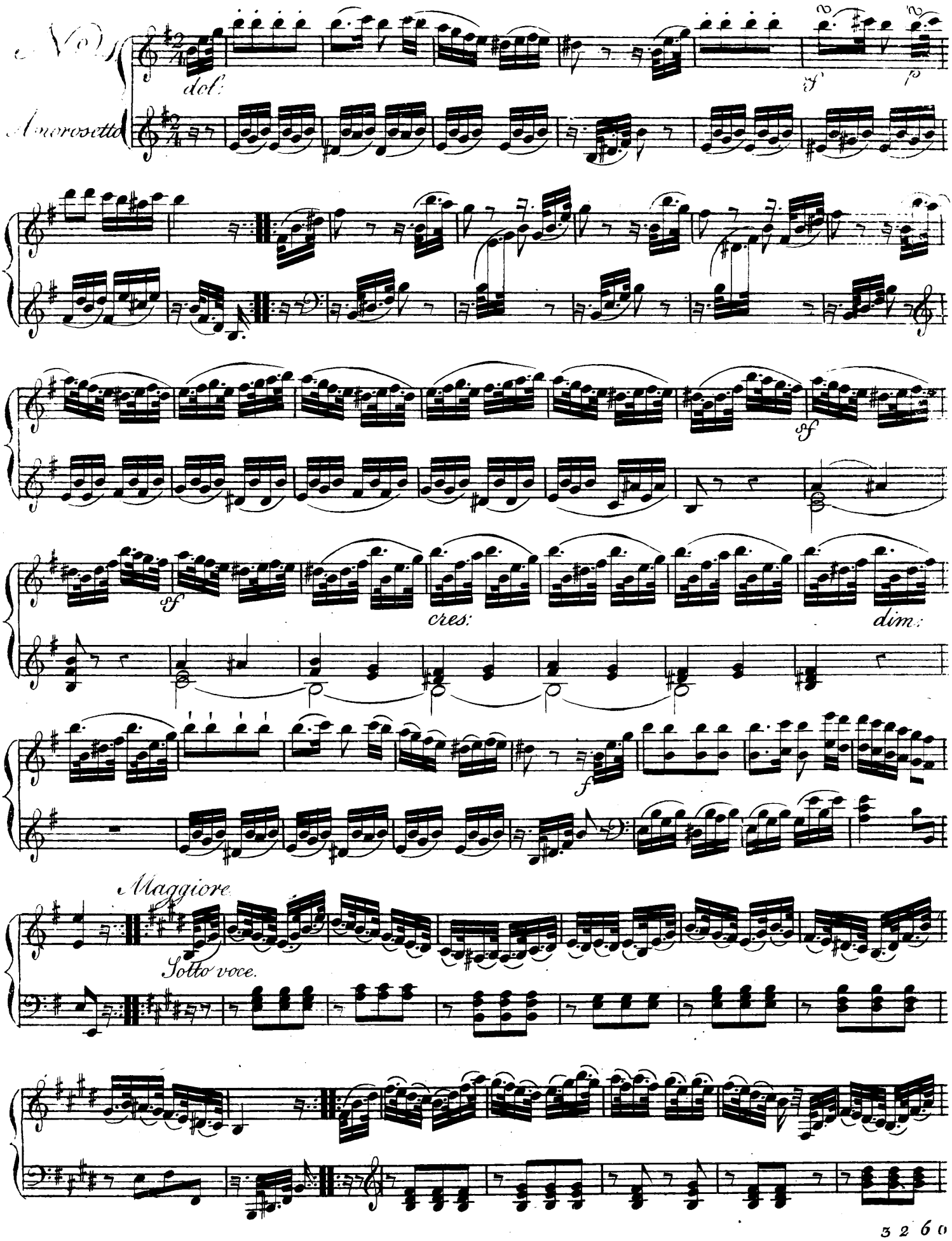
Vc.
Amorosetto
dol:
sf
p
sf
sf
cres:
dim:
f
Maggiore
Sotto voce.

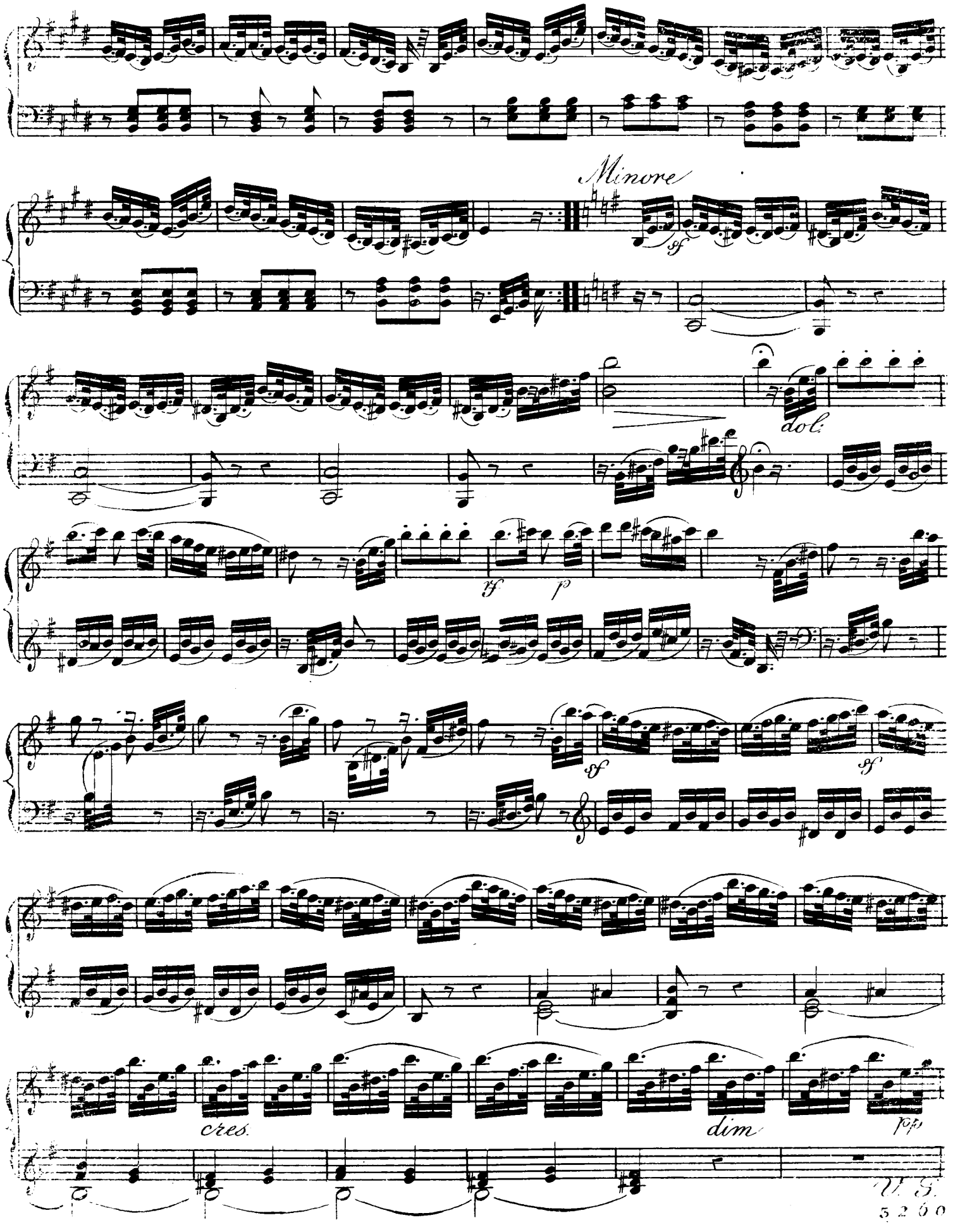
Minore
sf
dol.
sf
p
sf
sf
cres.
dim
pp
V. S.

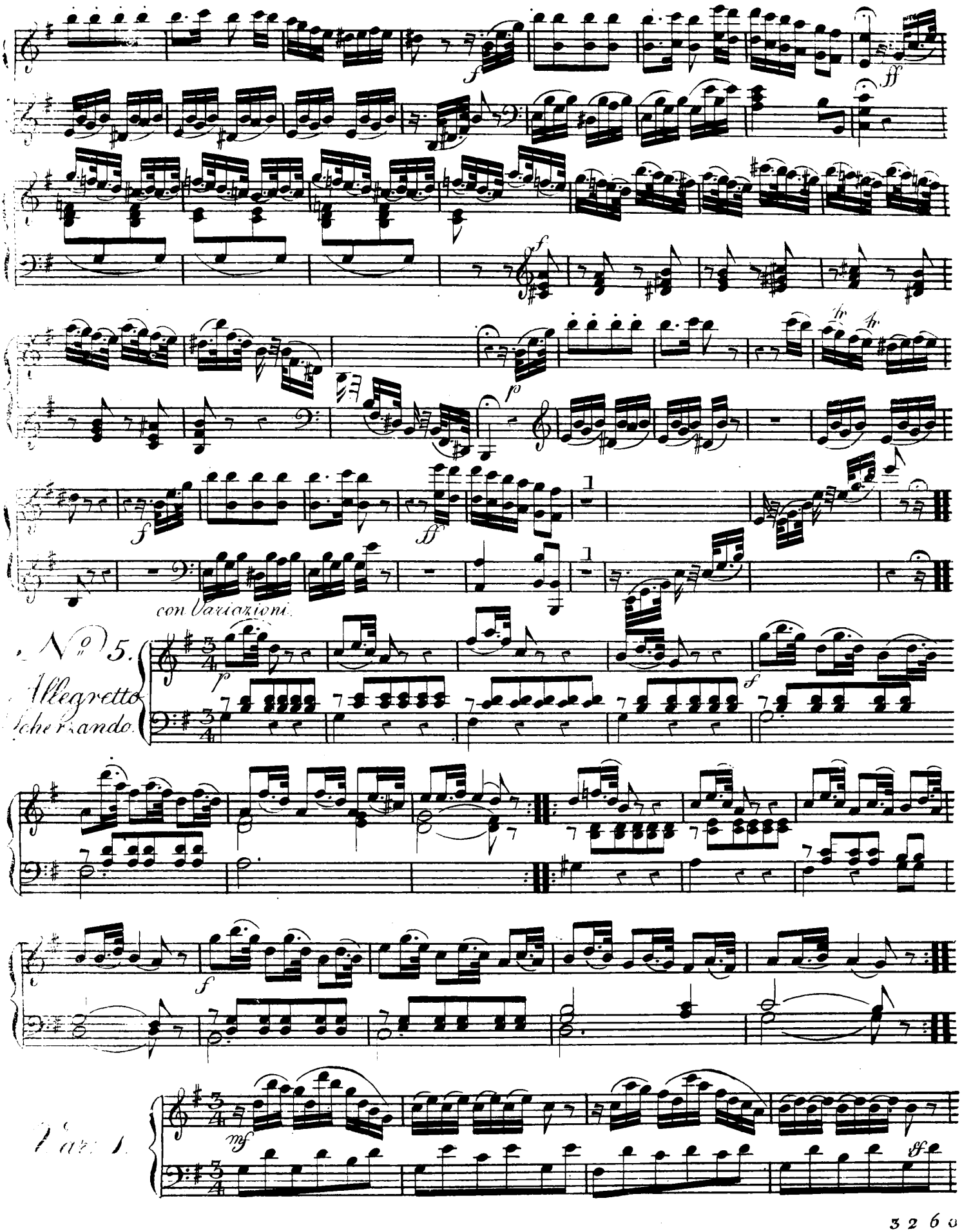
con Variazioni.
No 5.
Allegretto
scherzando.

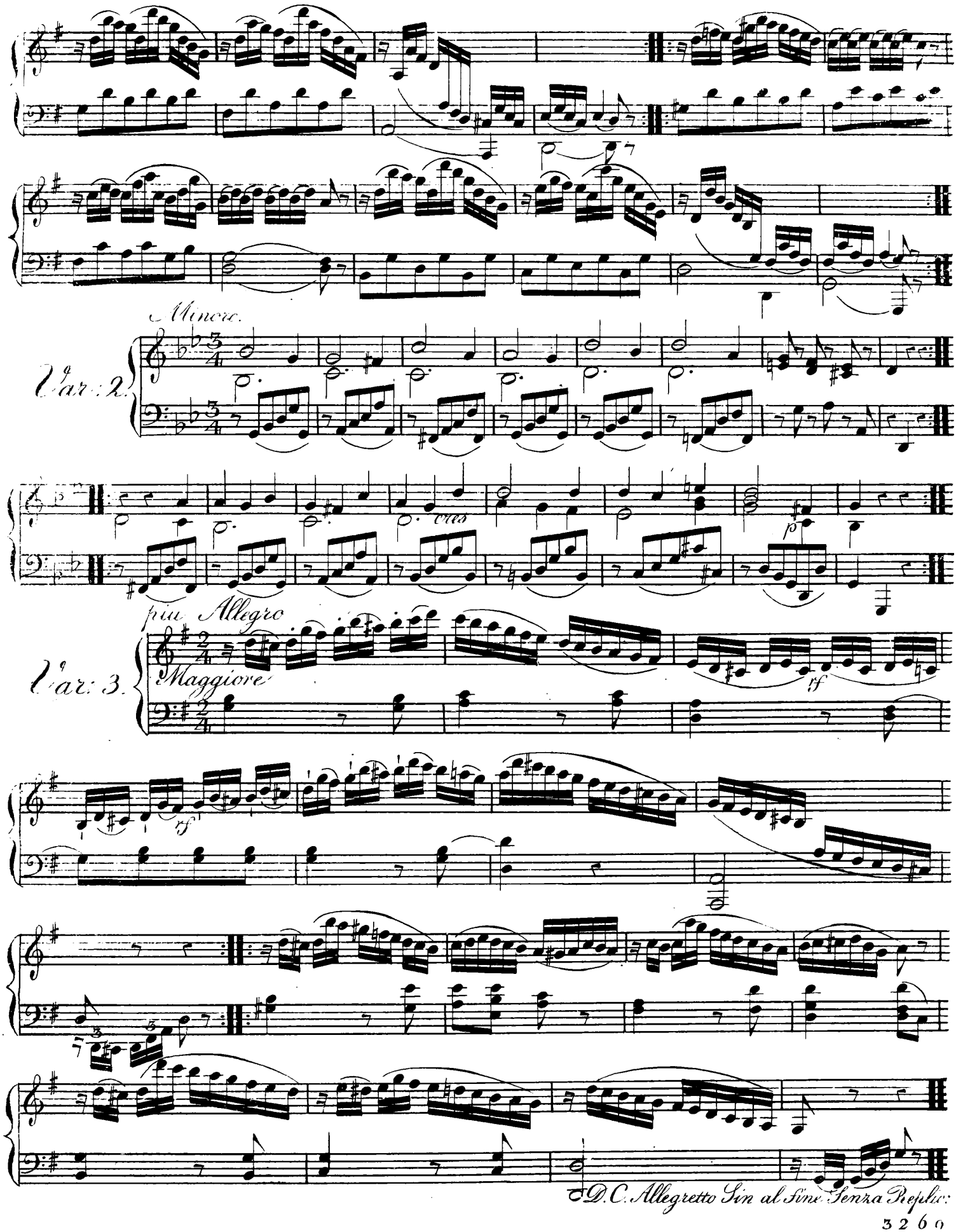
Minore.
Var: 2.
cres
p
più Allegro
Var: 3.
Maggiore
tf
tf
D.C. Allegretto Sin al Fine Senza Replica

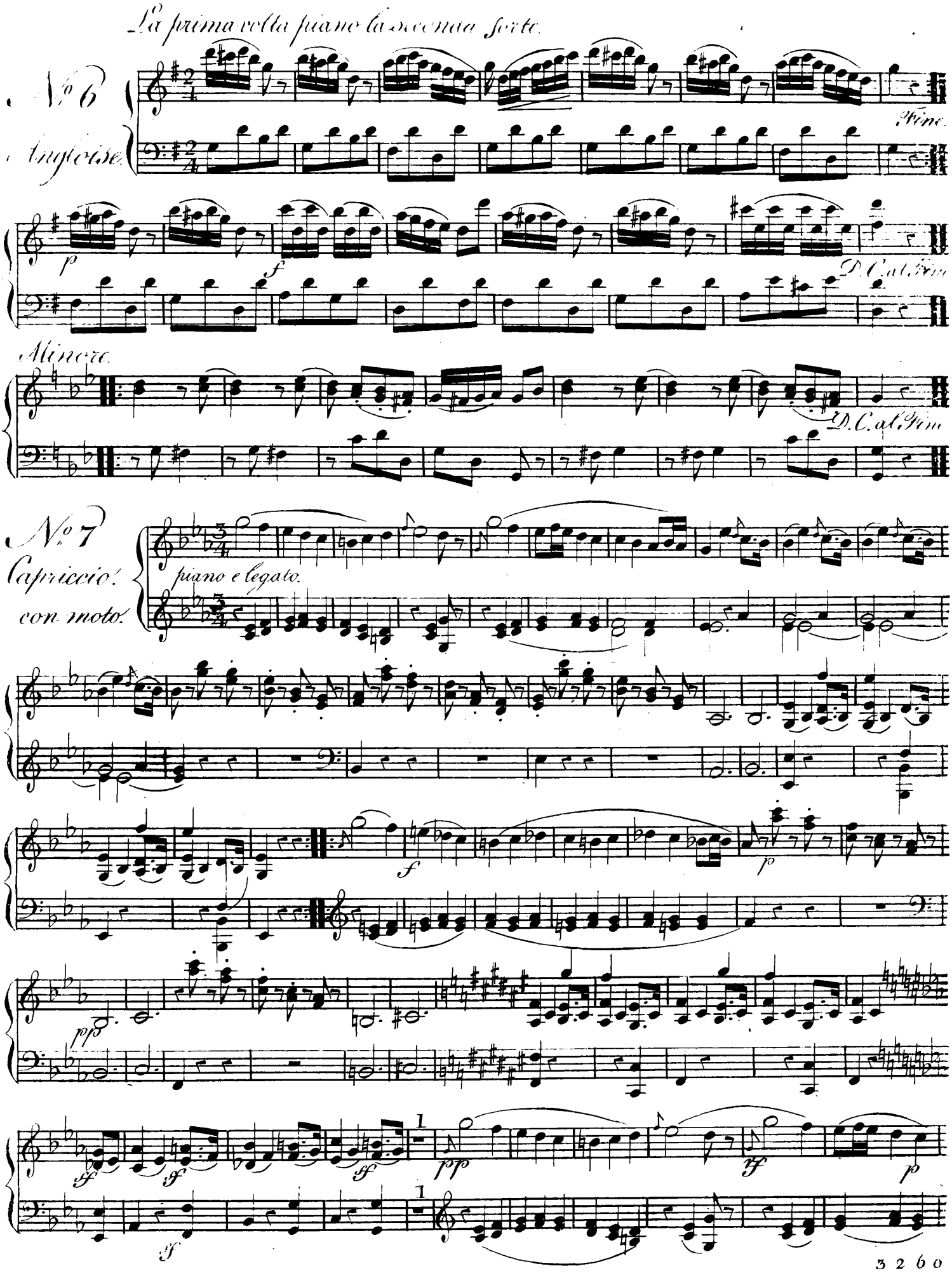
La prima volta piano la seconda forte.
No 6
Angloise.
Fine.
p
f
D. C. al Fine
Minore.
D. C. al Fine
No 7
Capriccio.
con moto.
piano e legato.
f
p
pp
ff
ff
ff
pp
ff
p
ff

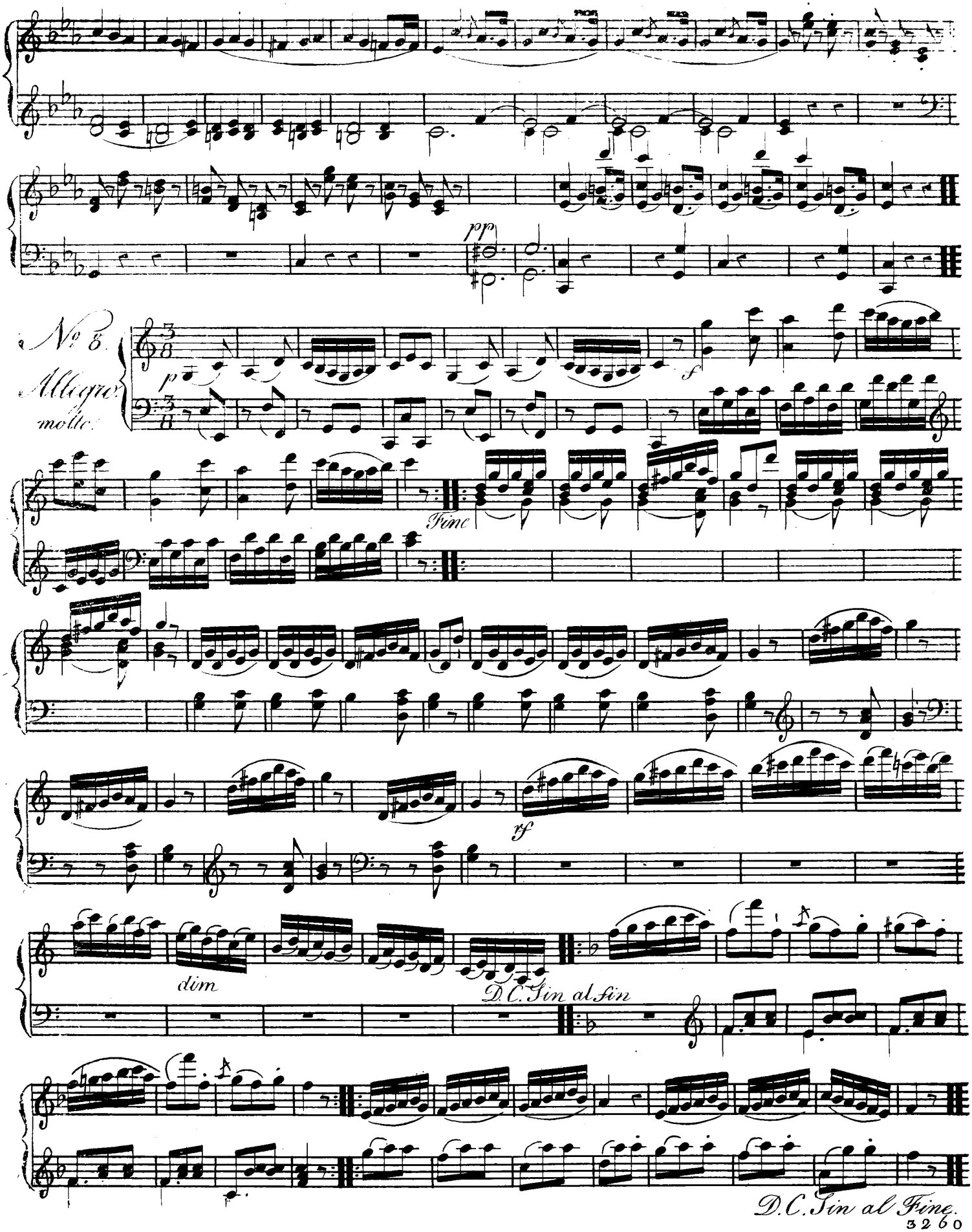
pp
No 5.
Allegro
molto
p
f
Fine
rf
dim
D.C. Sin al fin
D.C. Sin al Fine.

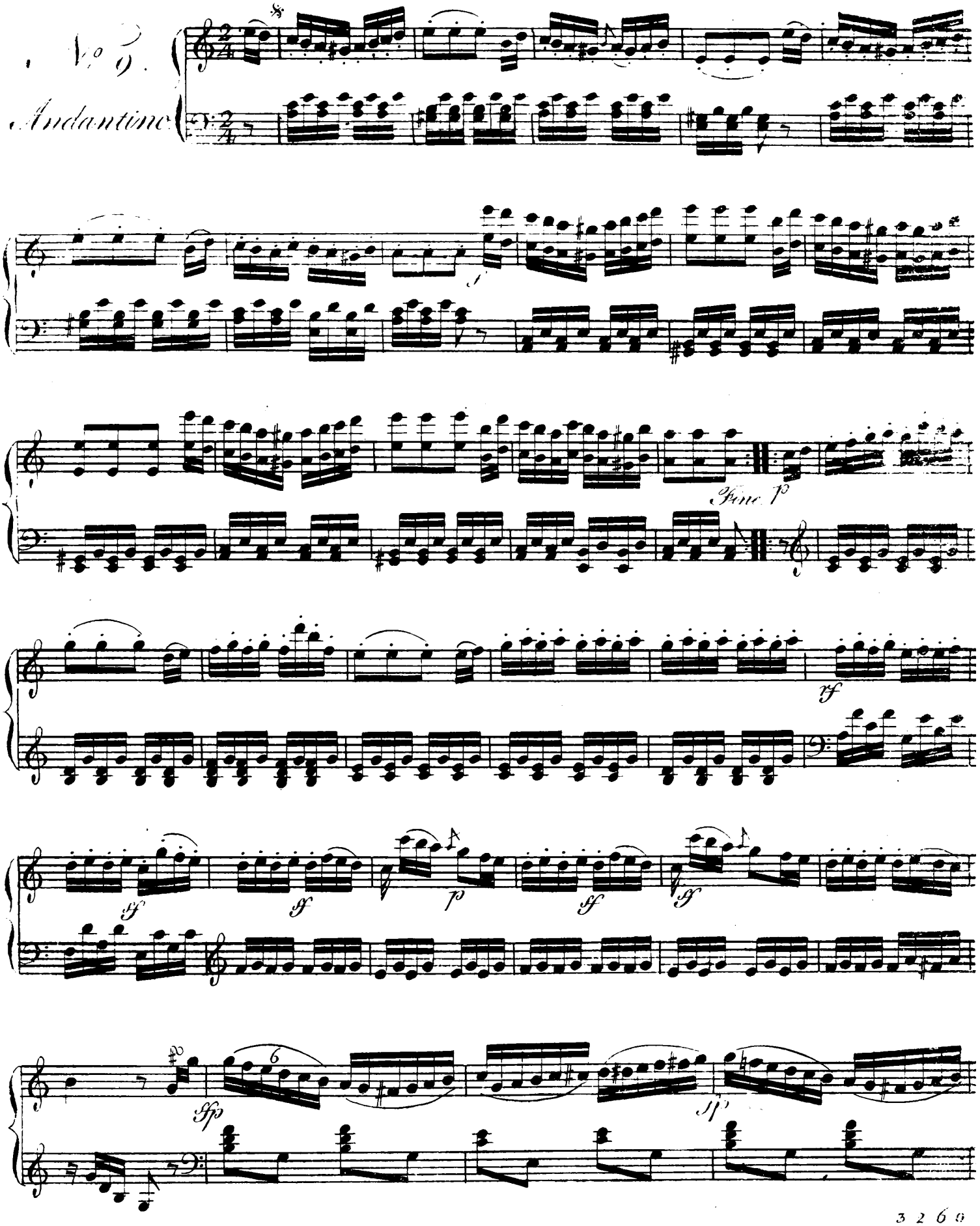
N.o 9.
Andantino
Fine. p
rf
sf
sf
p
sf
sf
sfp
sfp

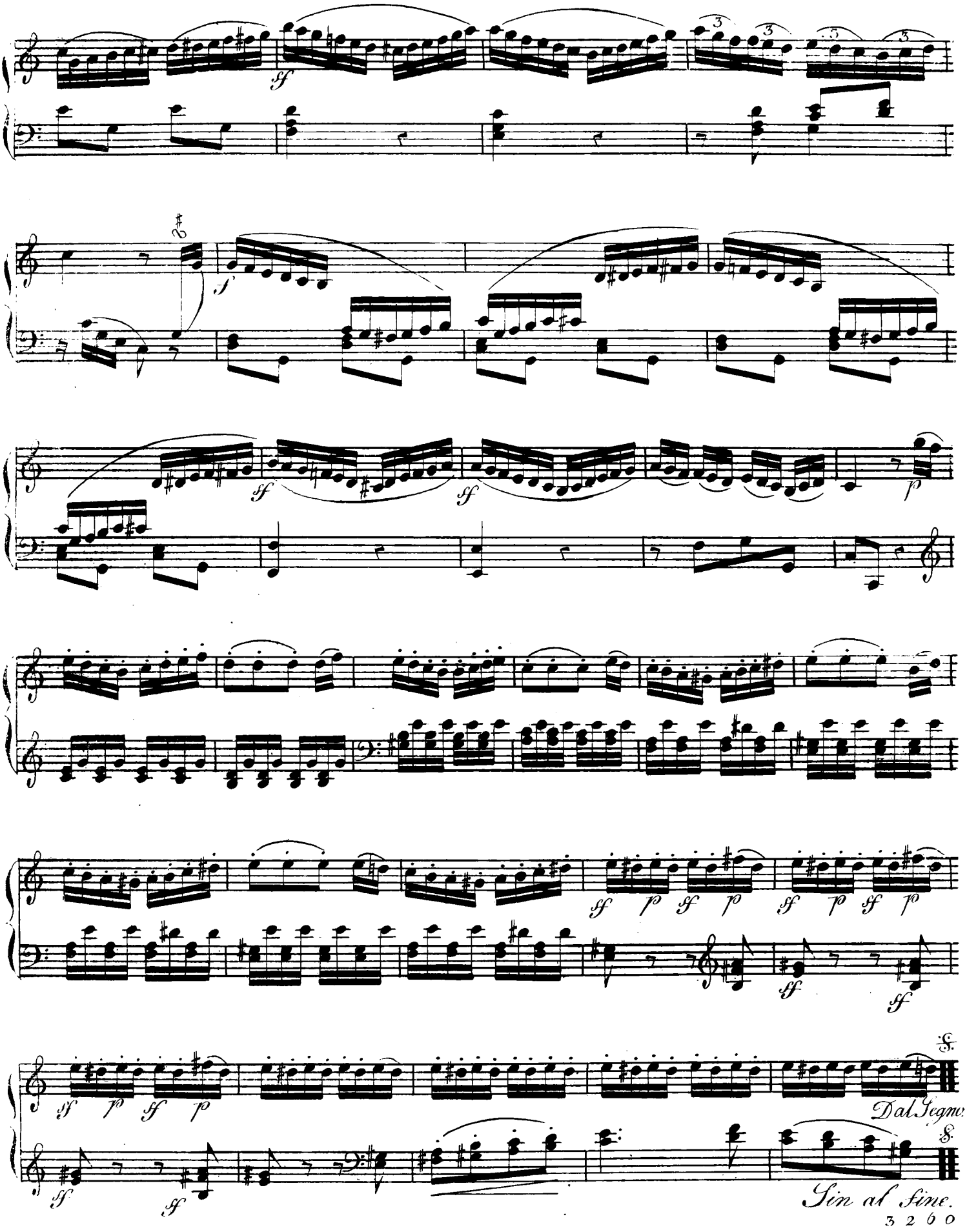
Dal Segno.
Sin al fine.

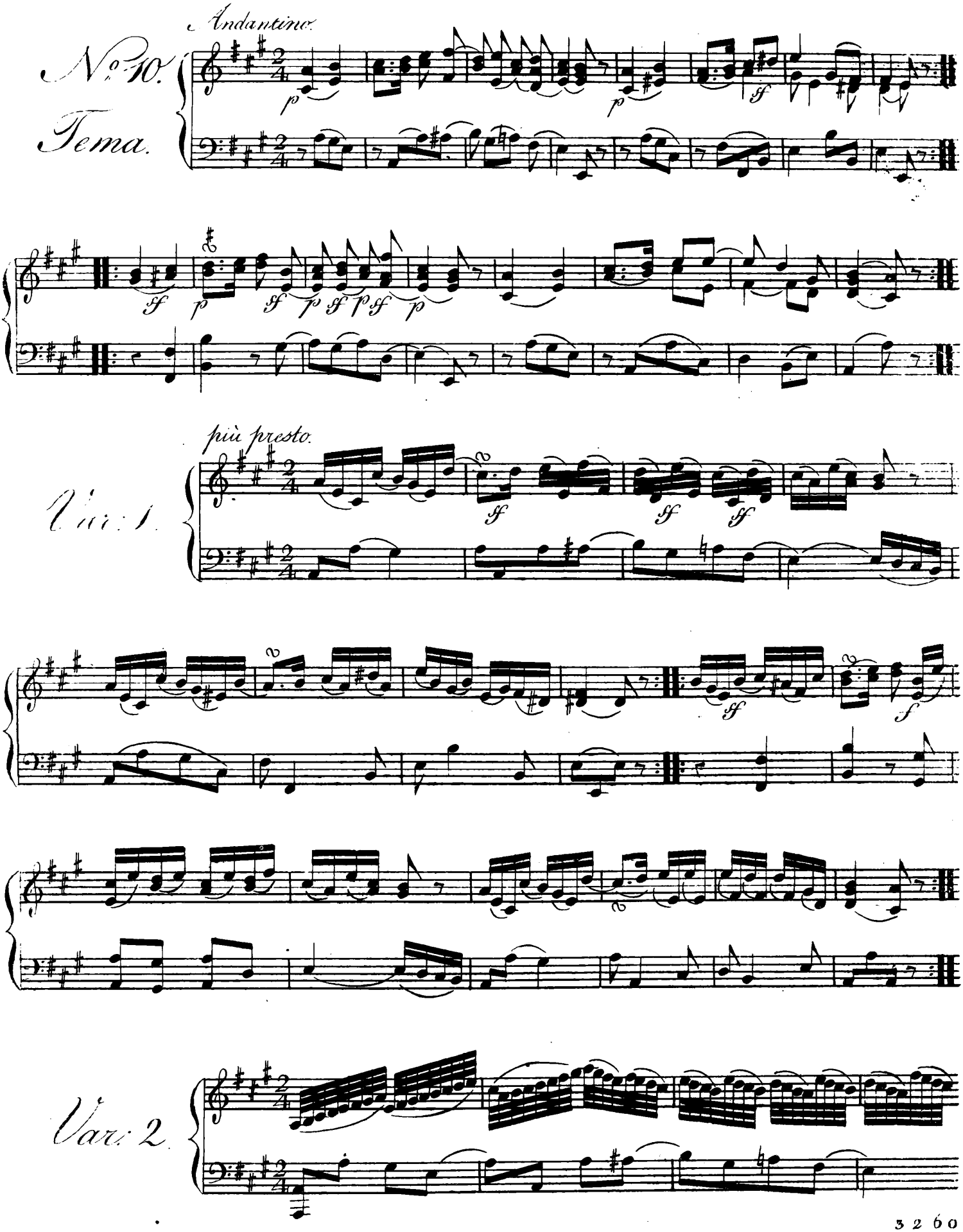
Andantino.
N.o 10.
Tema.
più presto.
Var. 1.
Var. 2.

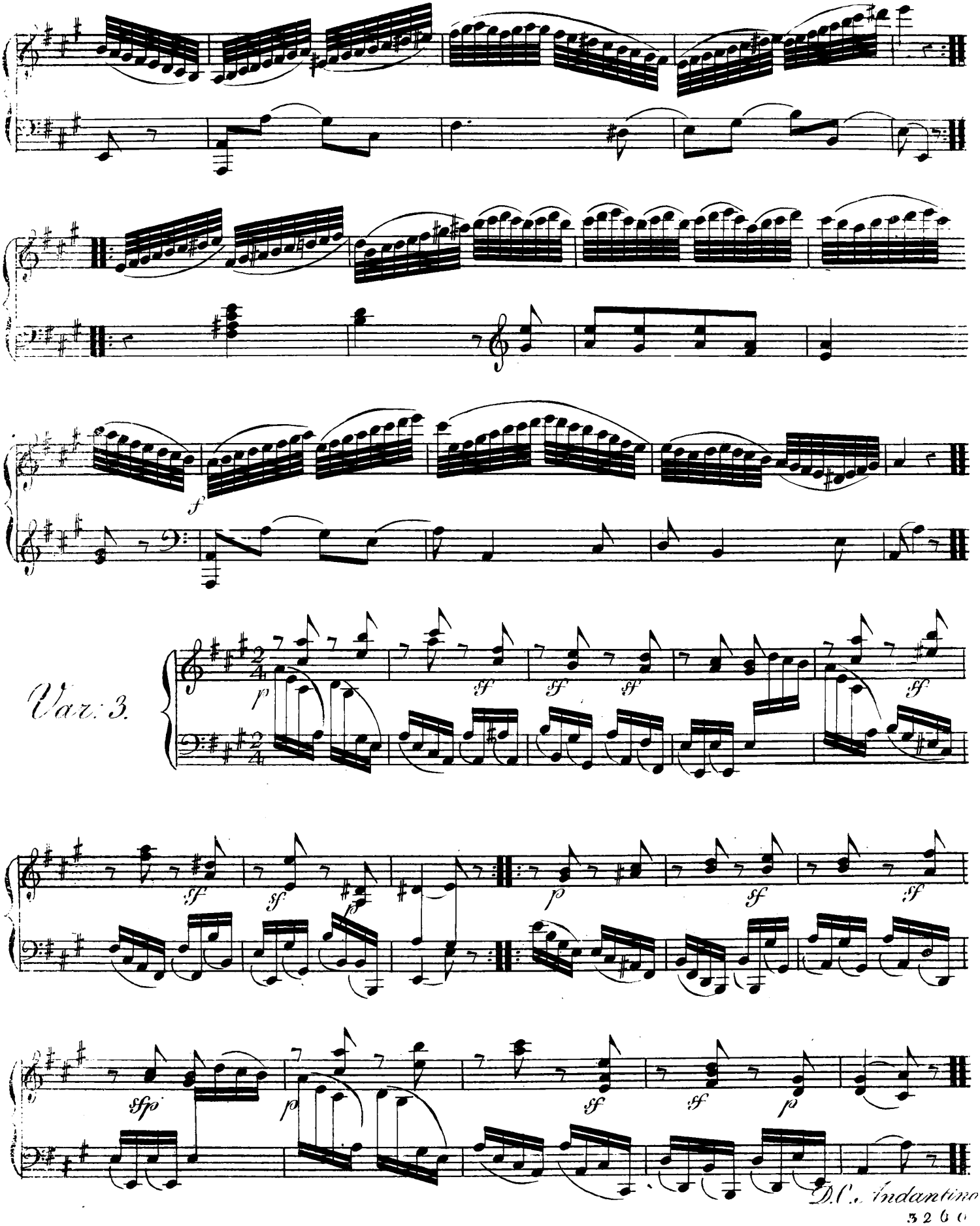
f
Var. 3.
p
sf
sf
sf
sf
sf
sf
sf
p
sf
sf
sfp
p
sf
sf
p
D.C. Andantino

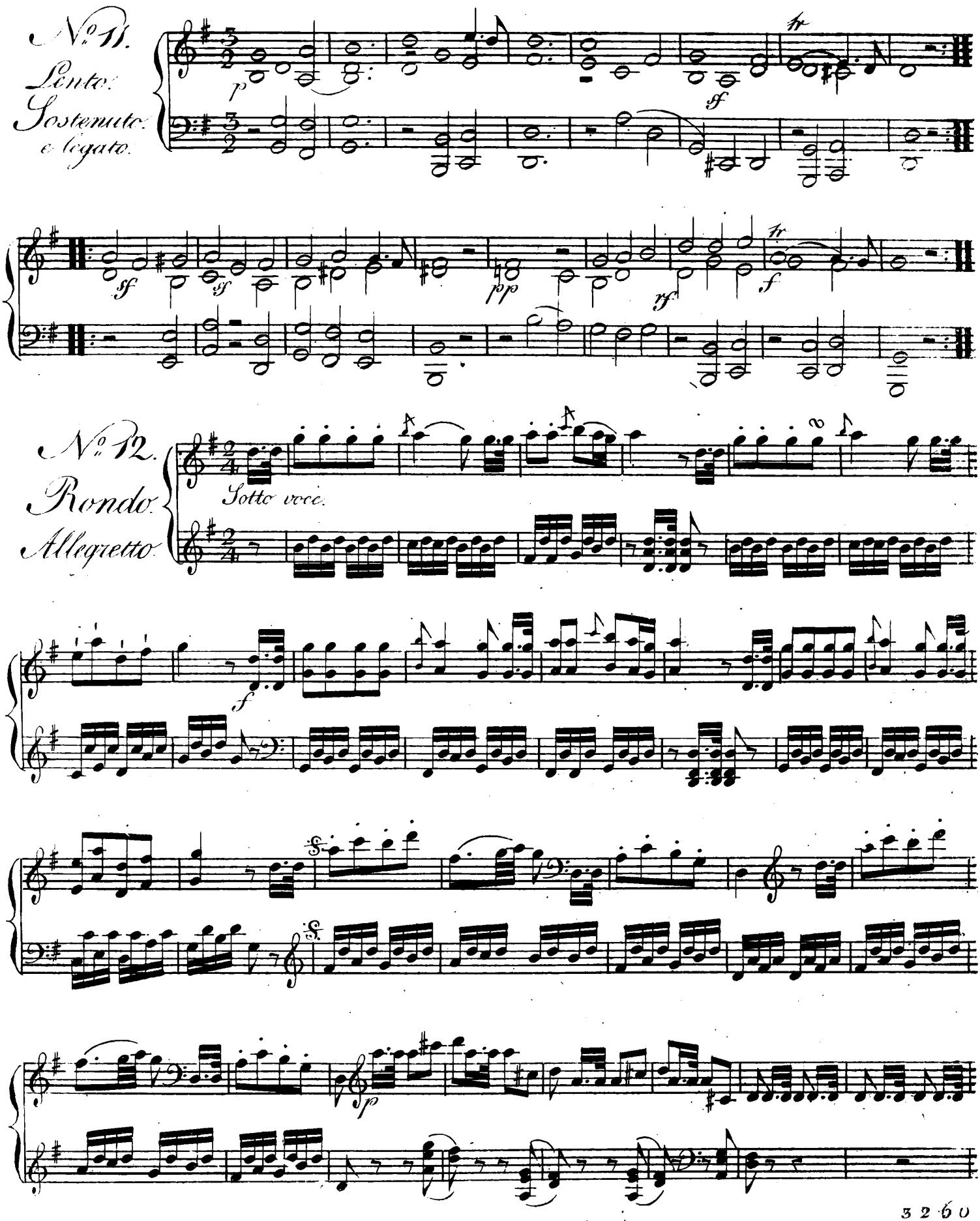
No 11.
Lento.
Sostenuto
e legato.
No 12.
Rondo.
Allegretto.
Sotto voce.

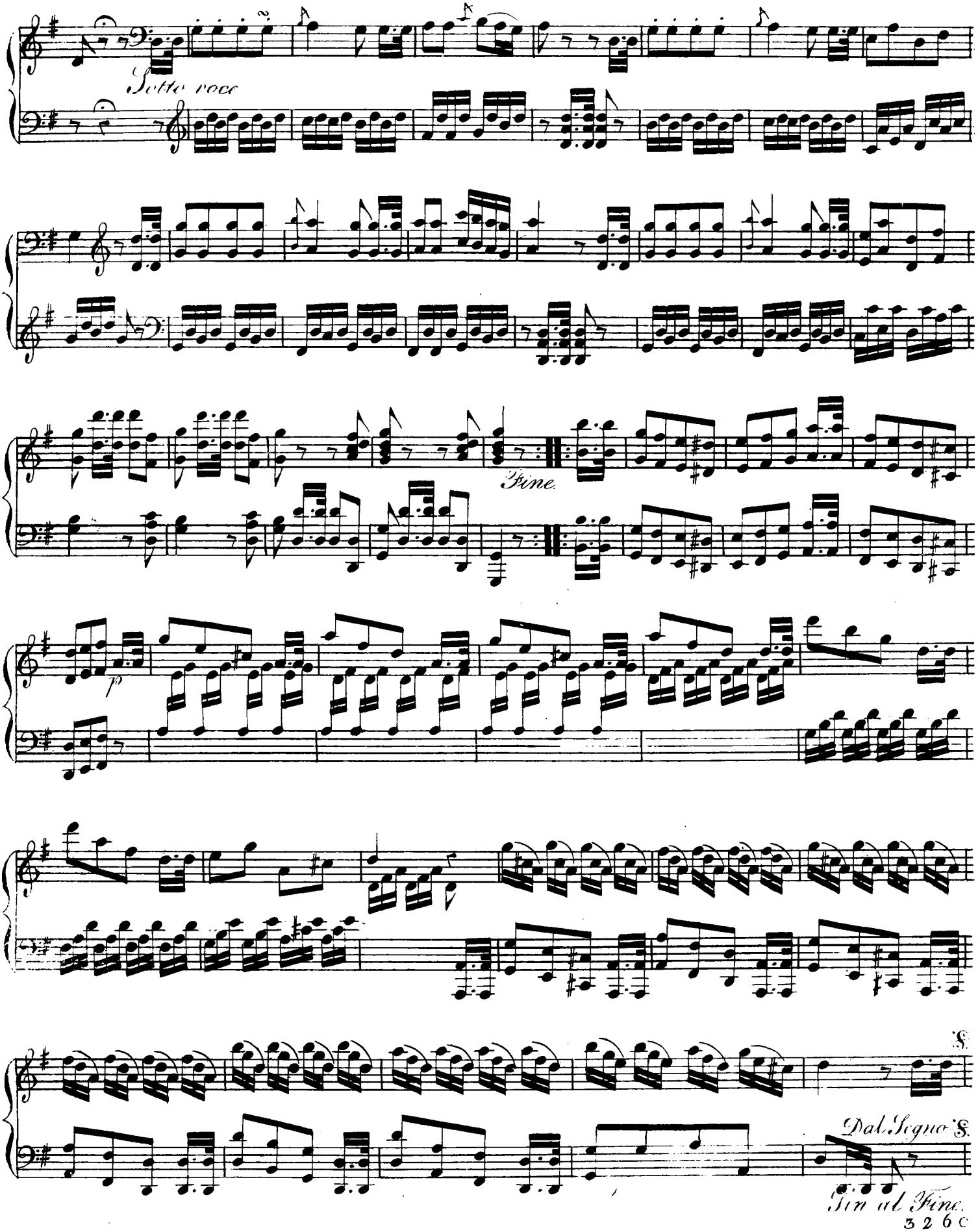
Sotto voce
Fine.
p
Dal Segno
Fin al Fine.