

# Tantum ergo

pour **Ténor** ou **Soprano solo** et **Chœur**  
avec accomp<sup>t</sup> d'Orgue, de Harpe ou Piano et Contre-Basses

GABRIEL FAURÉ—Op. 55

Andante.

TÉNOR SOLO.

SOPRANOS.

ALTOS.

TÉNORS.

1<sup>res</sup> BASSES.

2<sup>es</sup> BASSES.

HARPE  
ou  
PIANO.

ORGUE.

CONTRE-BASSES  
ou Pédale d'Orgue.

TÉNOR SOLO.

*Dolce.*

Tan - tum er - go Sa - cramen - tum Ve - ne - re - mur

Harpe.

Orgue.

C. - B.

cer - nu - i: Et an - ti - quum do - cumen - tum

Divis.

No .. vo ce - dat ri - tu - i: Præs - tet fi - des

*p*

Unis.

sup - ple - men - tum Sen - su - um de - fec - - - tu -

*f* *p*

- i.

Sopr. **CHOEUR.**  
*pp*

Alt. Praes - tet fi - des sup - plemen - tum  
*pp*

Tén. *Mezzo voce.* Praes - tet fi - des sup - plemen - tum  
*pp*

1<sup>re</sup> Basse. Praes - tet fi - des sup - plemen - tum  
*pp*

2<sup>e</sup> Basse. Praes - tet fi - des  
*pp*

Praes - tet fi - des

Harpe. *mf* *pp*

Orgue. *pp*

C. - B.

TENOR SOLO.

*p* Ge - - ni - to - ri ge - - ni - to - que

*p*

*p*

Laus et ju - bi - la - ti - o,

Sa - lus, ho - nor, vir - tus quo - que

Sit et be - ne - dic - ti - o: \_\_\_\_\_

TÉNOR SOLO.

Sopr. CHOEUR.

*pp*

Alt.

*pp*

Tén.

*pp*

1<sup>re</sup> Basse.

*pp*

2<sup>e</sup> Basse.

*pp*

Harpe.

*Sempre pp*

Orgue. *pp*

C.-B. Pizz.

*pp sempre.*

Laus et ju - bi - la - ti - o, Sa - lus, ho - nor,  
*pp sempre.*

Laus et ju - bi - la - ti - o, Sa - lus, ho - nor,  
*pp sempre.*

Laus et ju - bi - la - ti - o, Sa - lus, ho - nor,  
*pp sempre.*

Laus et ju - bi - la - ti - o, Sa - lus, ho - nor,  
*pp sempre.*

Laus et ju - bi - la - ti - o, Sa - lus, ho - nor,

vir - tus quo - que Sit et be - ne -  
vir - tus quo - que Sit et be - ne -  
vir - tus quo - que Sit et be - ne -  
vir - tus quo - que Sit et be - ne -  
vir - tus quo - que Sit et be - ne -

*dolce.*

Pro - ce - den - ti ab u - tro - que

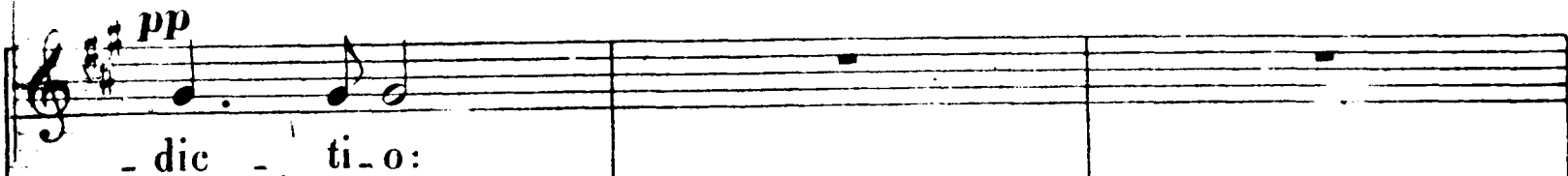

- die - ti - o:

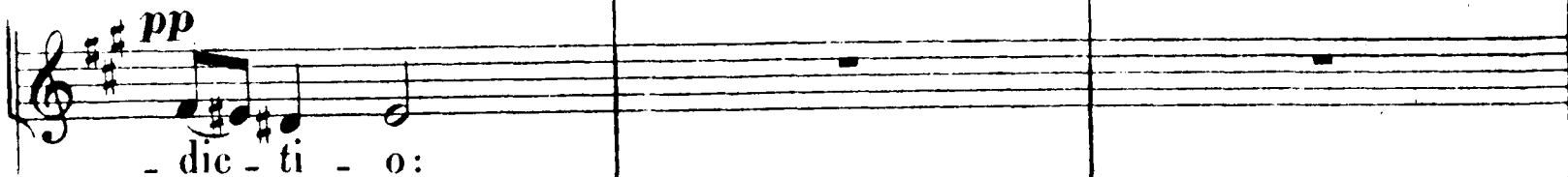

- die - ti - o:

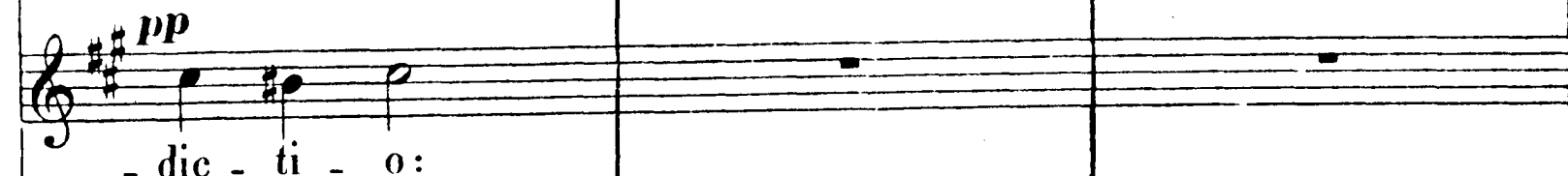

- die - ti - o:

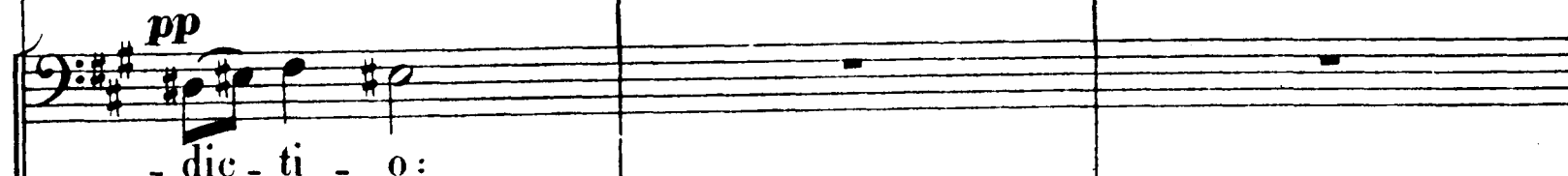

- die - ti - o:

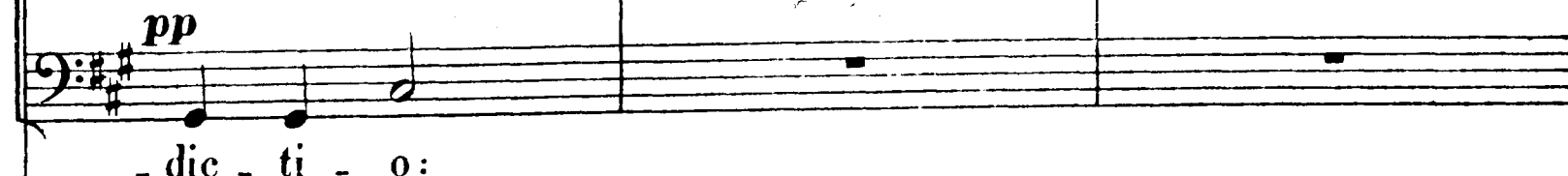

- die - ti - o:

*pp*

*pp*

Com - par sit lau - da - ti - o.

*Expressif.*  
*pp*

Pro - ce - den - ti  
*pp*

Pro - ce - den - ti  
*pp*

Pro - ce - den - ti  
*pp*

Pro - ce - den - ti  
*pp*

Pro - ce - den - ti

*Pizz.*

*pp*

7 7

ab u - tro - que Com - par sit lau - da - ti - o. *p*

ab u - tro - que Com - par sit lau - da - ti - o. *p*

ab u - tro - que Com - par sit lau - da - ti - o. *p*

ab u - tro - que Com - par sit lau - da - ti - o. *p*

ab u - tro - que Com - par sit lau - da - ti - o. *p*

ab u - tro - que Com - par sit lau - da - ti - o. *p*

Arpeggiated piano accompaniment consisting of two staves (treble and bass clef) with flowing sixteenth-note patterns.

Arco. *p*

Bass line with a dynamic marking of *p* and the instruction 'Arco.'.

*p*  
A - men, a - men,  
*f*  
A - men.  
*f*  
A - men.  
*f*  
A - men.  
*f*  
A - men.  
*f*  
A - men.

*f* *pp* *Cresc.*

*f* *pp* *Cresc.*

*f* *p*

