

No 1 IN F

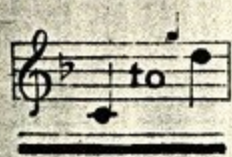

No 2 IN G

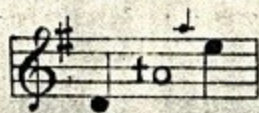

No 3 IN A^b

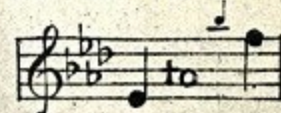

SUNG BY
MADAME CLARA BUTT

THE KING'S WAY

SONG

THE WORDS BY

C. ALICE ELGAR

The Music by

EDWARD ELGAR.

PRICE  NET

THE CHORUS, ONLY, IN OLD NOTATION OR TONIC SOL-FA, PRICE ONE PENNY.

BOOSEY & C^o

295, Regent Street, London, W.

9, EAST 17th STREET,
NEW YORK.

AND

384, YONGE STREET,
TORONTO.

This Song may be sung in public without fee or license.
The public performance of any parodied version, however, is strictly prohibited.

The King's Way.

Words by
C. ALICE ELGAR.

Music by
EDWARD ELGAR.

Moderato.

Piano. *f*

con Ped.

Quasi recit.

The new - est street in Lon - don town, - The

colla parte.

a tempo.

mf a tempo.

Kings - way, the Kings - way! The new - est street in Lon - don

a tempo. mf

town, - Who'll pace it up and pace it down? The

brave, the strong, who strive and try, And think and work, who fight and

ff *allargando. ten.*
die To make their Eng - land's roy - al way The

colla parte.

King's Way, the King's Way! The

f *ff a tempo.*

Quasi recit. *a tempo.* *a tempo. mf*
no-blest street in Lon - don town, - The Kings - way, the Kings - way! The

colla parte. *f* *a tempo.*

no - blest street in Lon-don town, - The stir of life beats up and

mf

down; In ser - ried ranks the sa - bres shine, And

marcato.

Art and Craft and Thought di - vine, All crowd and fill... the

ff allargando. ten.

colla parte.

great high-way, The Kings - way, the Kings - way!

f

dim. legato.

Più lento.

p On drea - ry roads in Lon - don town The
ten.

rit.

espress. sick and poor sink *dim.* sad - ly down In gloom: *pp* but *mf*

dim.

cantabile. grace and pi - ty meet When King and Queen stretch hands and greet The weary ones;...
p *dolce ed espress.*

pp colla parte.

allargando. This is, they say, Our King's way, - and our Queen's way.
ten. *p* *rit.*

p dolce. *colla parte.*

Tempo I.

Quasi recit.
There is a path a -

molto cresc. *ten.* *rit.* *f* *colla parte.*

- cross the deep, - The King's Way, the King's Way! There's a path a-cross the

ff *maestoso.* *Grandioso.*

The second system continues the vocal line with the lyrics '- cross the deep, - The King's Way, the King's Way! There's a path a-cross the'. The piano accompaniment provides harmonic support. Performance markings include 'ff', 'maestoso.', and 'Grandioso.'.

deep, - A path the Is-land ships shall keep; A way by which to

risoluto.

The third system continues the vocal line with the lyrics 'deep, - A path the Is-land ships shall keep; A way by which to'. The piano accompaniment continues with a steady rhythm. Performance marking includes 'risoluto.'.

those we win, ...Whose hands we clasp, whose hearts are kin,

The fourth system concludes the vocal line with the lyrics 'those we win, ...Whose hands we clasp, whose hearts are kin,'. The piano accompaniment provides a final harmonic setting. Performance markings include 'risoluto.' and 'f'.

ff *allargando*

Eng - land's sons a-cross the sea; They too will fight to keep it free: Let

Ped. *

solenne.

ev - 'ry voice in Eng-land say,—"God keep the way by night and day, The

ten. *solenne.*

f 8

Grandioso.

King of Eng - land's Way!"

fp *f* *ff* *tutta forza.*

The King's Way, the King's..... Way!.....

f *colla parte.*

Ped. * *Ped.* *