Mus 662.1.121

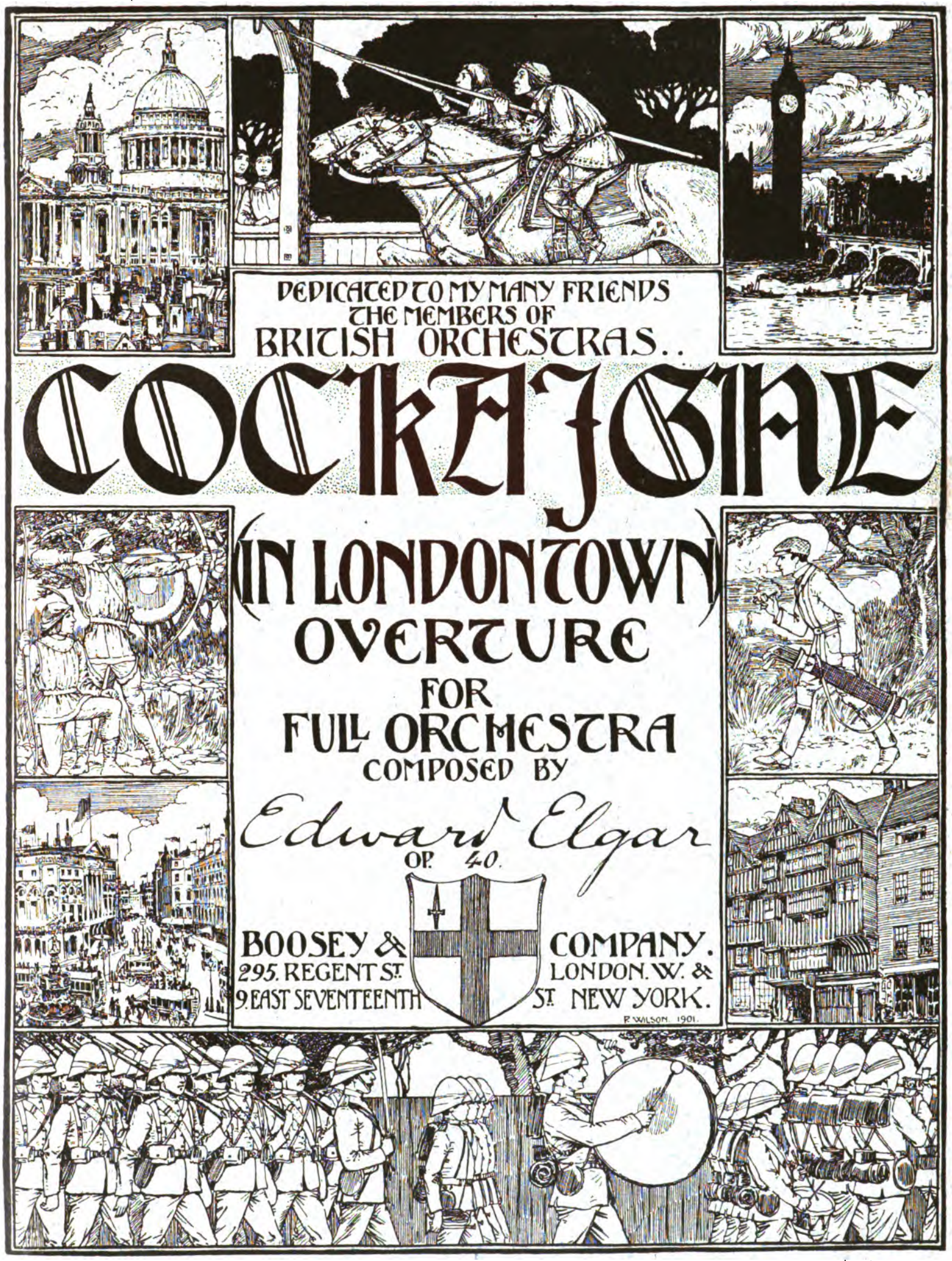

The right of Public Representation and Performance is reserved.
The purchase of Scores and Parts carries with it the right of Public Performance. If it is desired to use hired or borrowed copies of Scores or Parts, the permission of the Publishers must be first obtained.

DEDICATED TO MY MANY FRIENDS

The Members of British Orchestras.

COCKAIGNE

(IN LONDON TOWN)

Concert Overture

FOR

FULL ORCHESTRA

Composed

BY

EDWARD ELGAR.

(OP. 40.)

FULL ORCHESTRAL SCORE

PRICE 10/6 NET

(COMPLETE SET OF BAND PARTS 16/- NET)

BOOSEY & Co

295, REGENT STREET, LONDON, W.

AND

9, EAST SEVENTEENTH STREET, NEW YORK.

COPYRIGHT 1901 BY BOOSEY & Co

THE RIGHT OF PUBLIC REPRESENTATION AND PERFORMANCE IS RESERVED.
THE PURCHASE OF SCORES & PARTS CARRIES WITH IT THE RIGHT OF PUBLIC PERFORMANCE.
IF IT IS DESIRED TO USE HIRED OR BORROWED COPIES OF SCORES OR PARTS, THE PERMISSION OF THE PUBLISHERS MUST BE FIRST OBTAINED.

Mus 662.1.121

1802
27

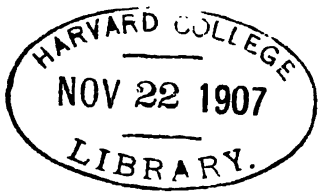

Boott Fund

COCKAIGNE.

(IN LONDON TOWN.)

Concert-Overture.

Edward Elgar, Op. 40.

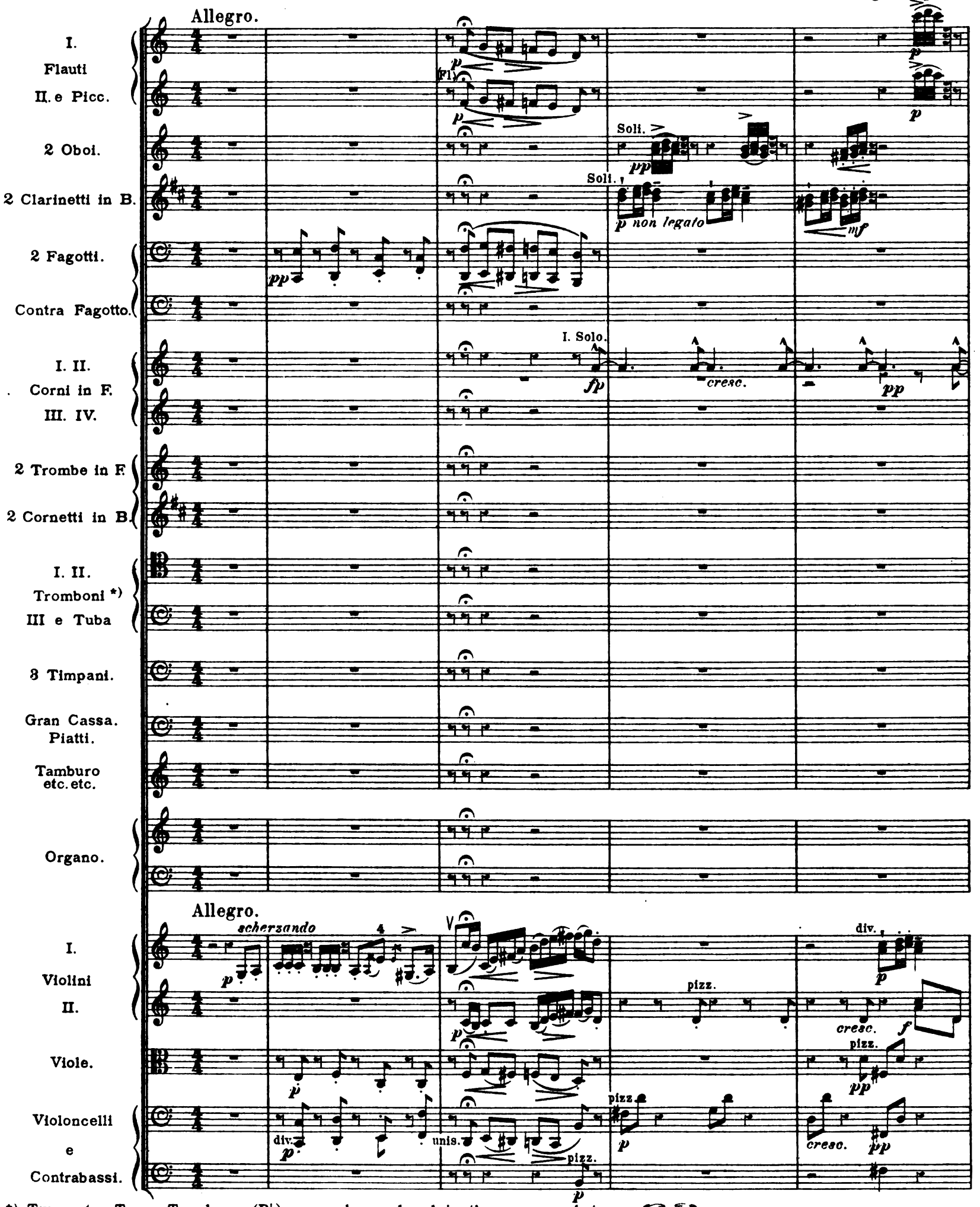

*) Two extra Tenor Trombones (B♭) may be employed in the passages between ☞ ☜.

Copyright 1901 by Boosey & Co

1

I.
pp
cresc.
II. p
p
cresc.
I.
p cresc.
I.
p
a 2.
p
cresc.
p
cresc.
a 2.
pp
p
unis arco
p
arco
p
cresc.
arco
p
cresc.
p cresc.
ten.
pp
p
pp
1
1

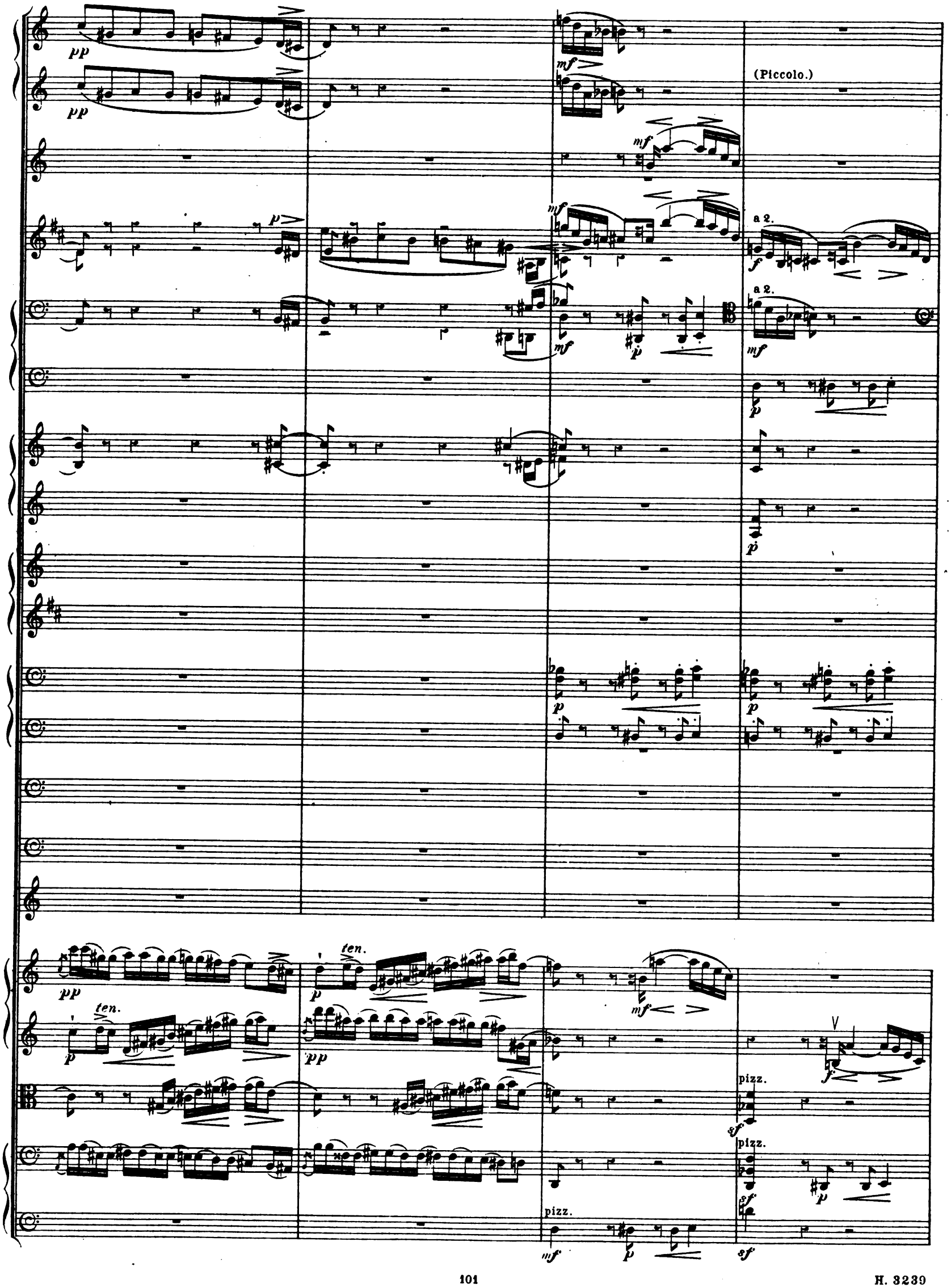
(Piccolo.)
a 2.
a 2.
ten.
ten.
pizz.
pizz.
pizz.

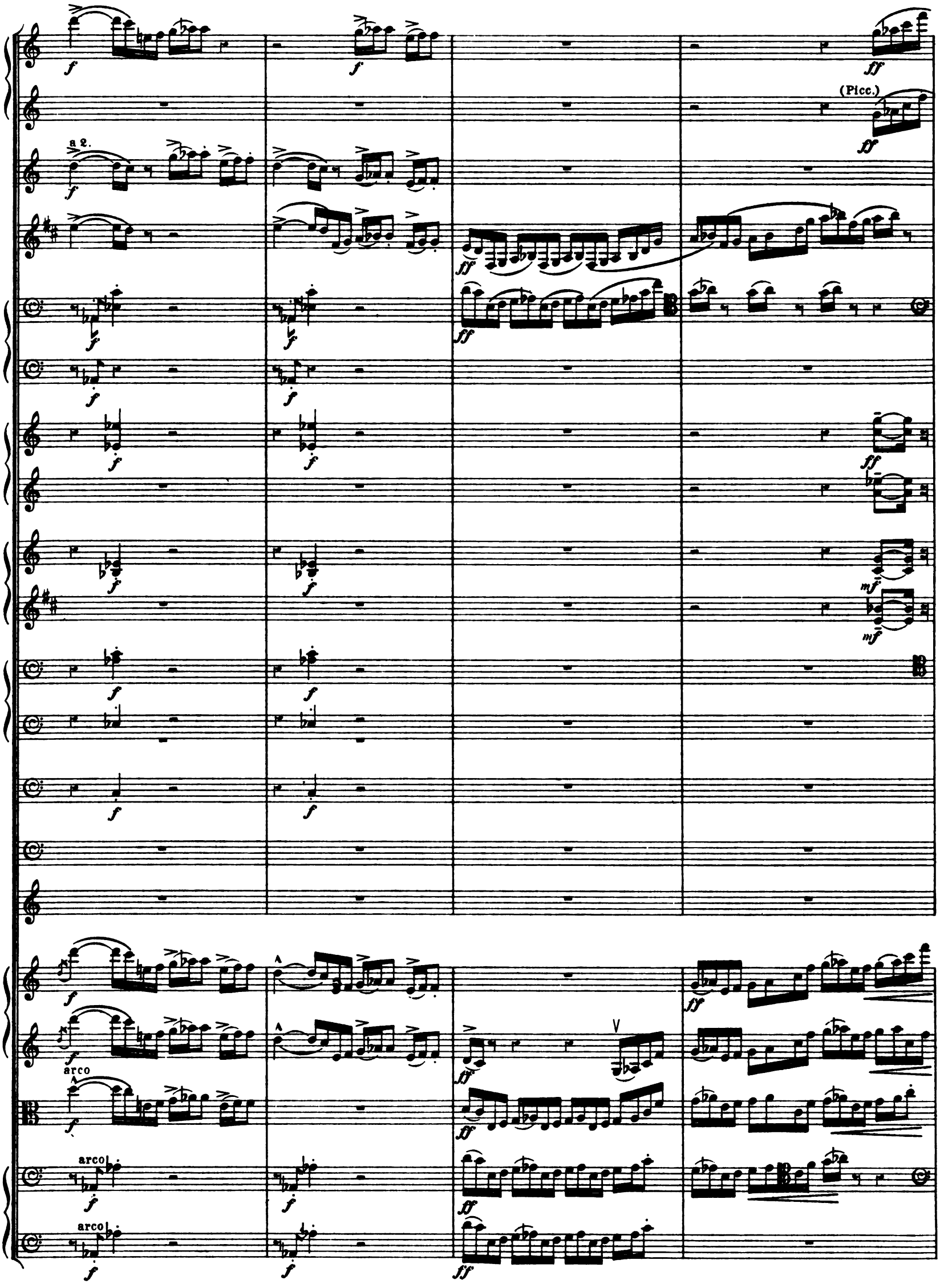
a 2.
(Picc.)
arco
arco
arco

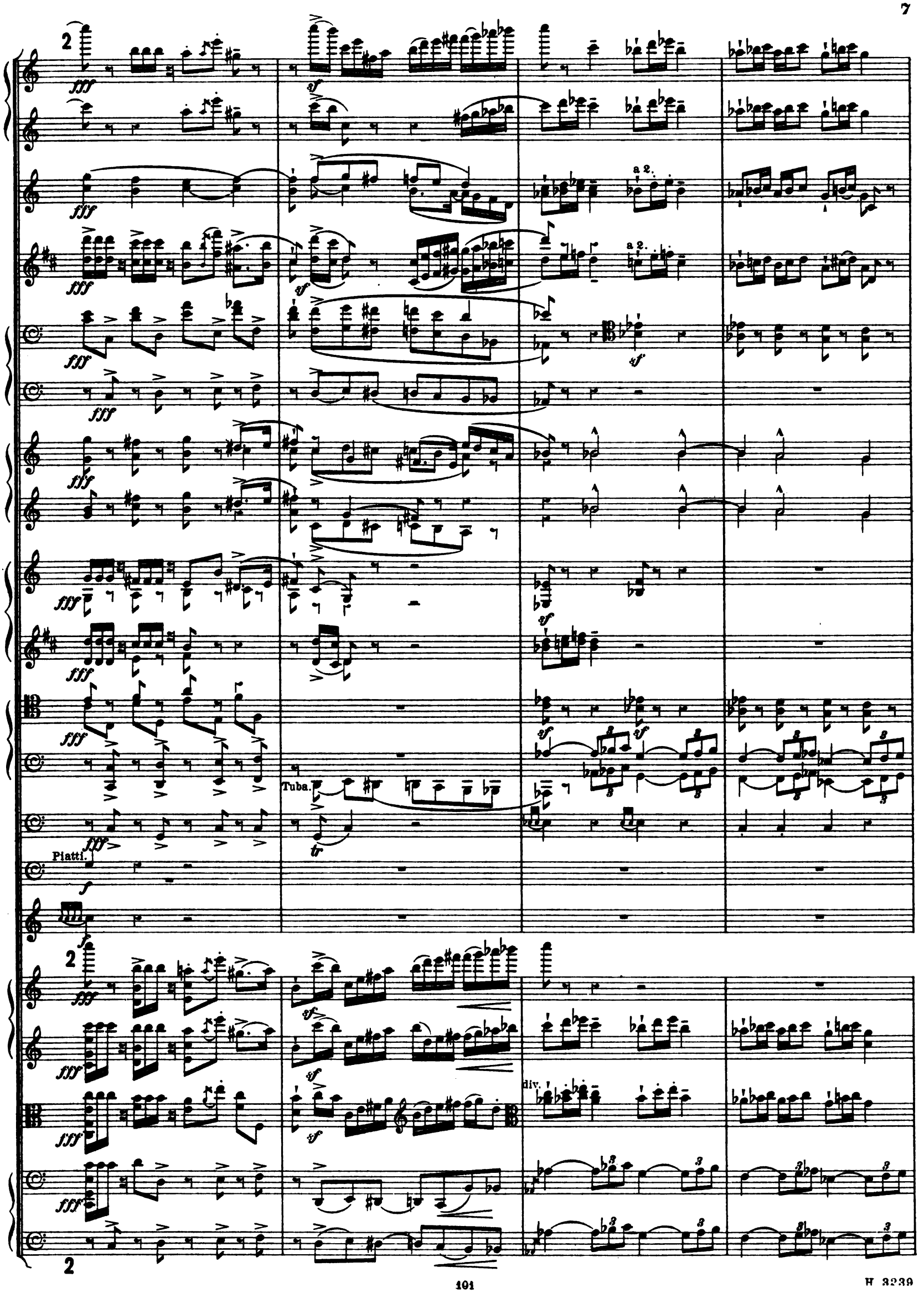
2
fff
sf
a 2.
Tuba.
tr
Piatti.
f
div.

a 2.

a 2.

a 2.

a 2.

Tuba.

pizz.

arco

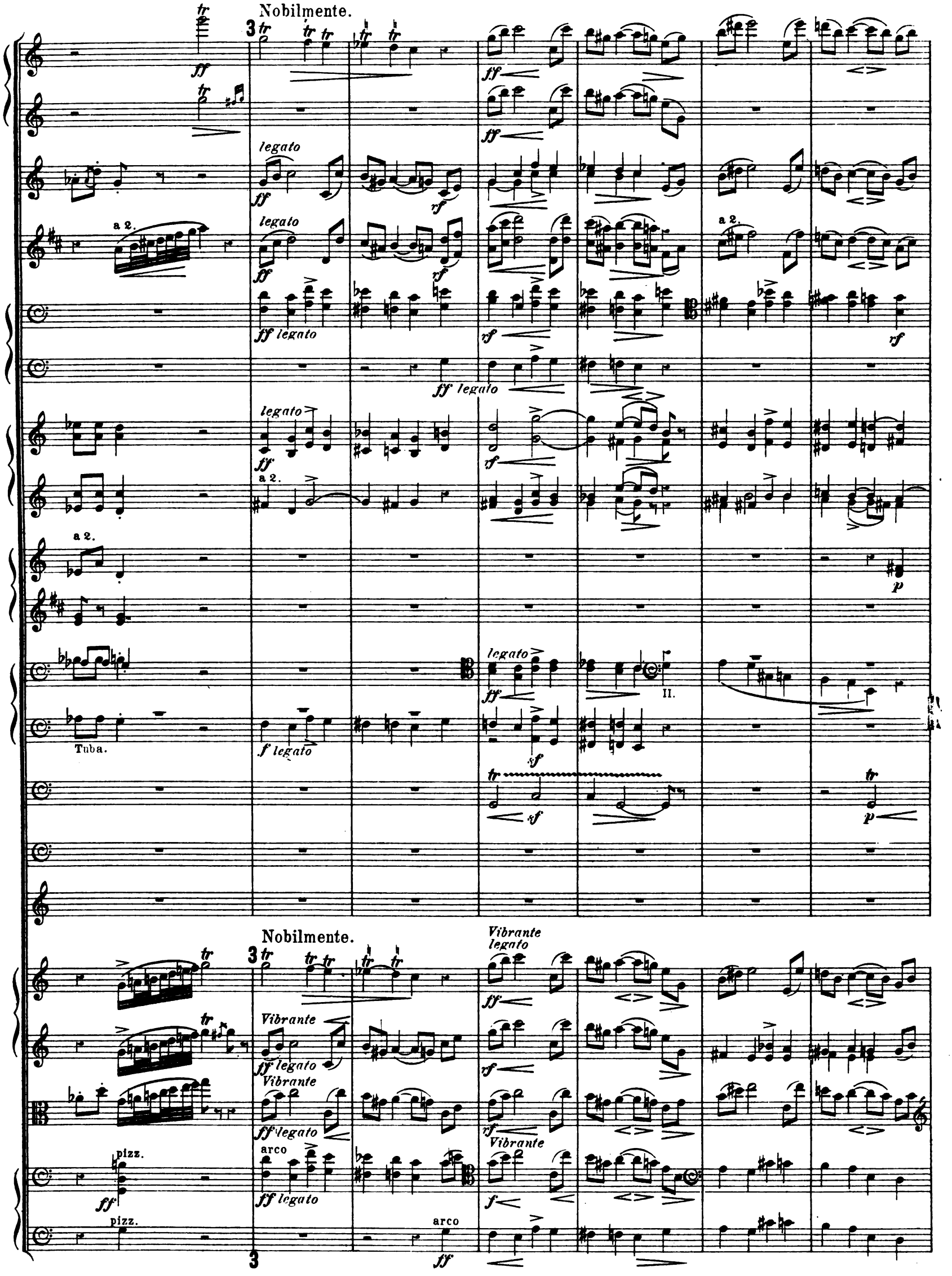
Nobilmente.
legato
a 2.
ff legato
Tuba.
f legato
II.
Nobilmente.
Vibrante
legato
pizz.
arco

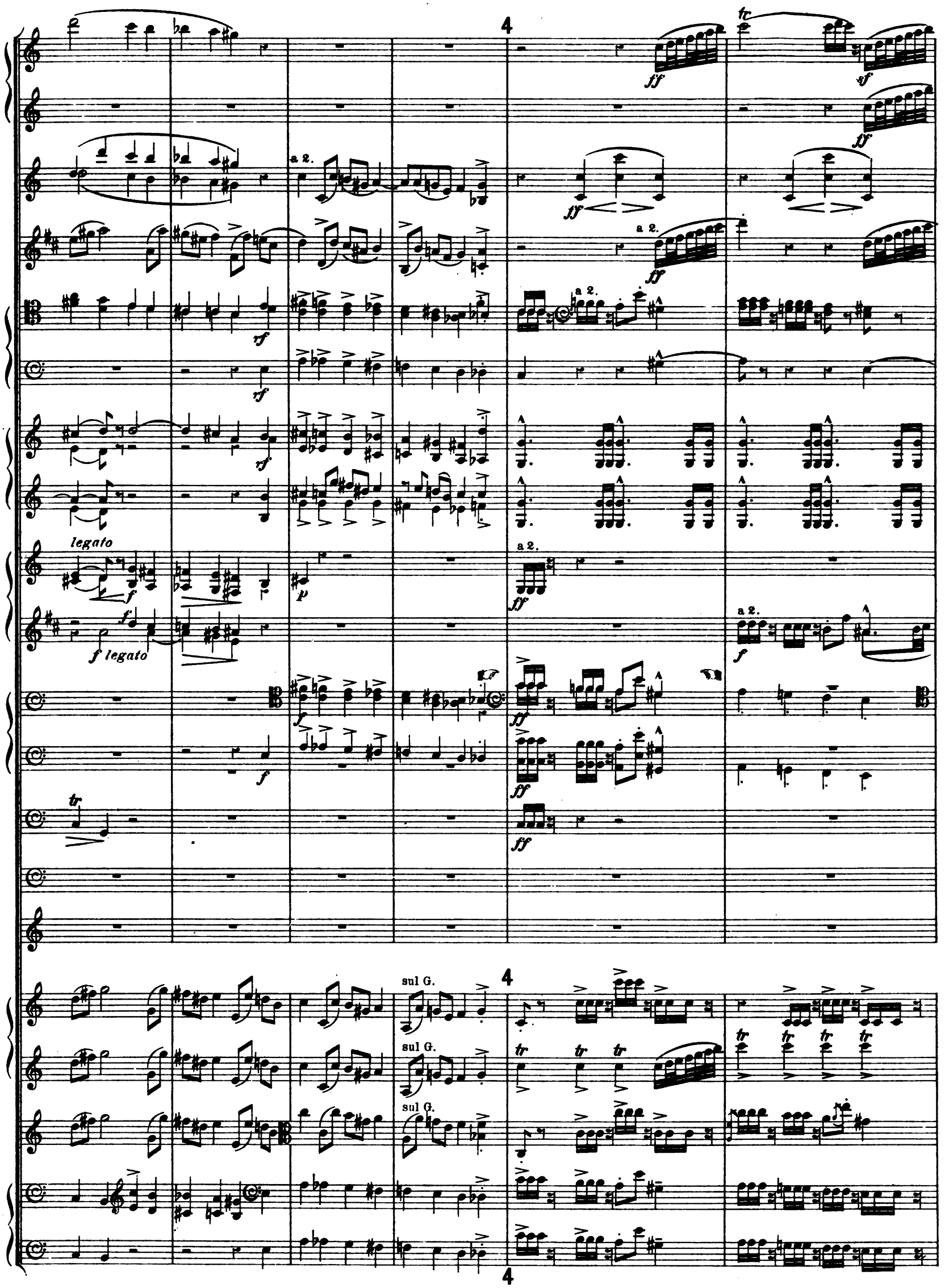
4
a 2.
legato
f legato
sul G.
4

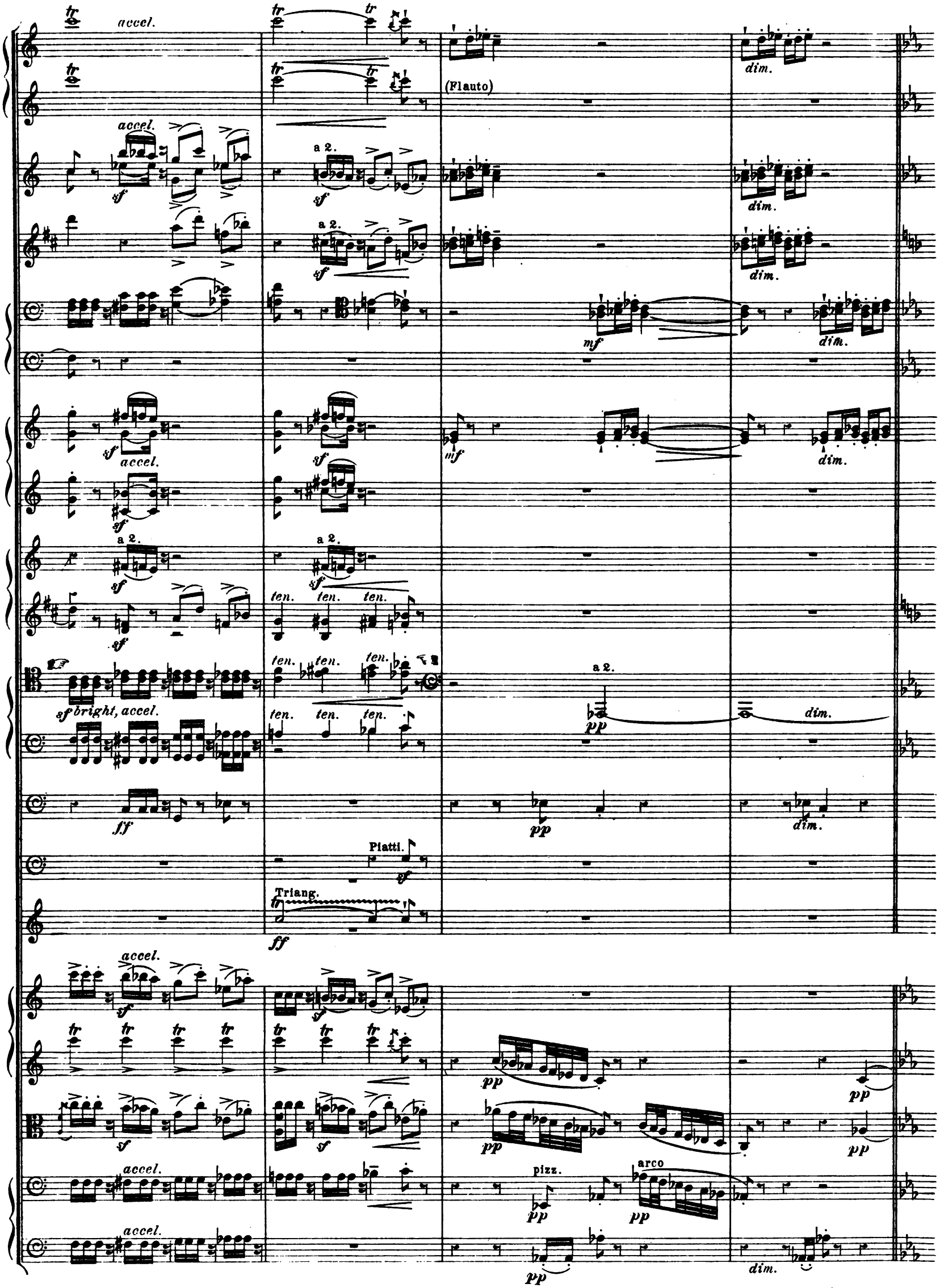
accel.
(Flauto)
dim.
a 2.
sf
mf
ten.
sf bright, accel.
ff
pp
Piatti.
Triang.
pizz.
arco

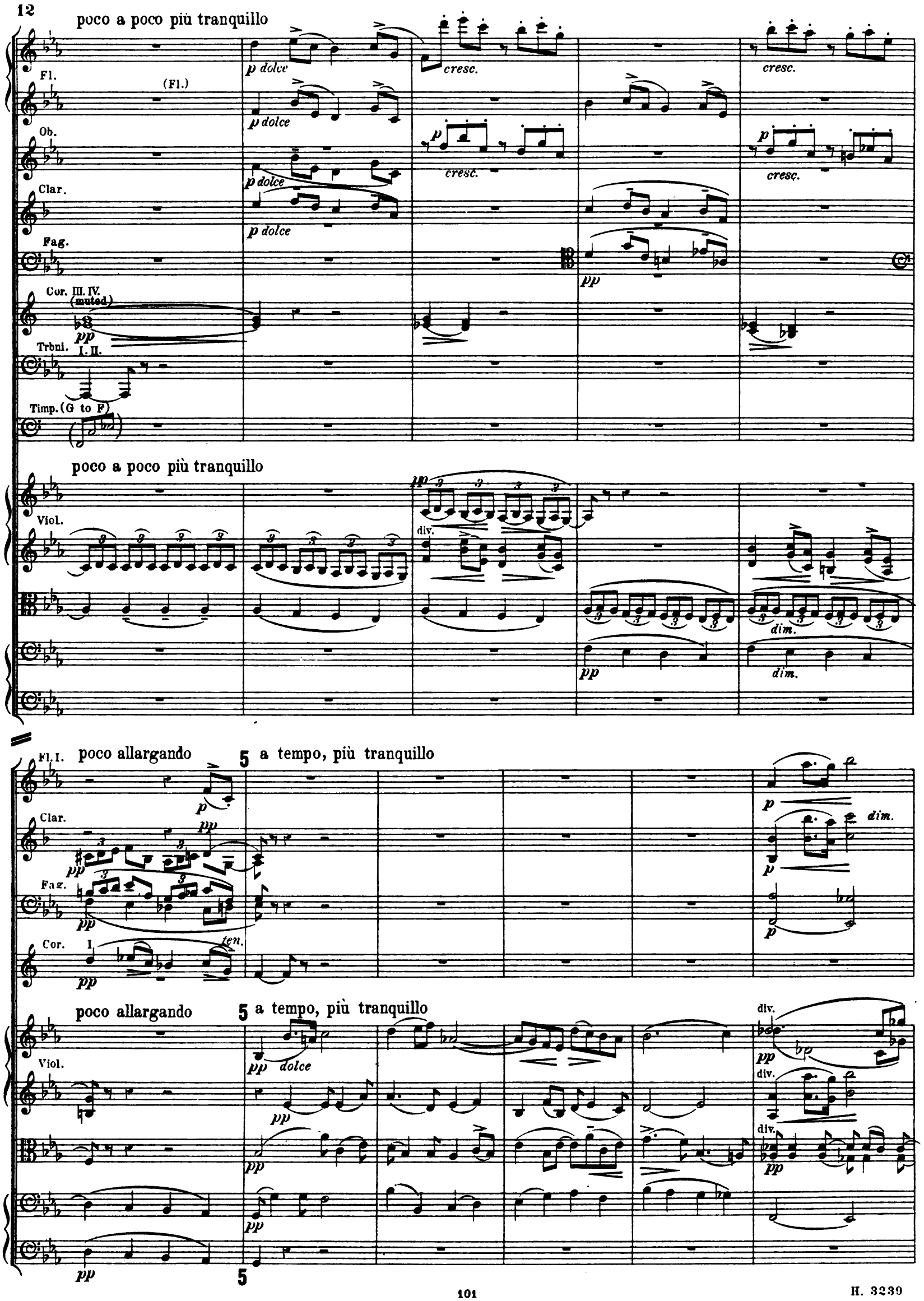
poco a poco più tranquillo
Fl.
(Fl.)
Ob.
Clar.
Fag.
Cor. III. IV. (muted)
Trbni. I. II.
Timp. (G to F)
p dolce
cresc.
pp
poco a poco più tranquillo
Viol.
div.
dim.
poco allargando
5 a tempo, più tranquillo
Fl. I.
Clar.
Fag.
Cor. I
ten.
poco allargando
5 a tempo, più tranquillo
Viol.
pp dolce
div.
5

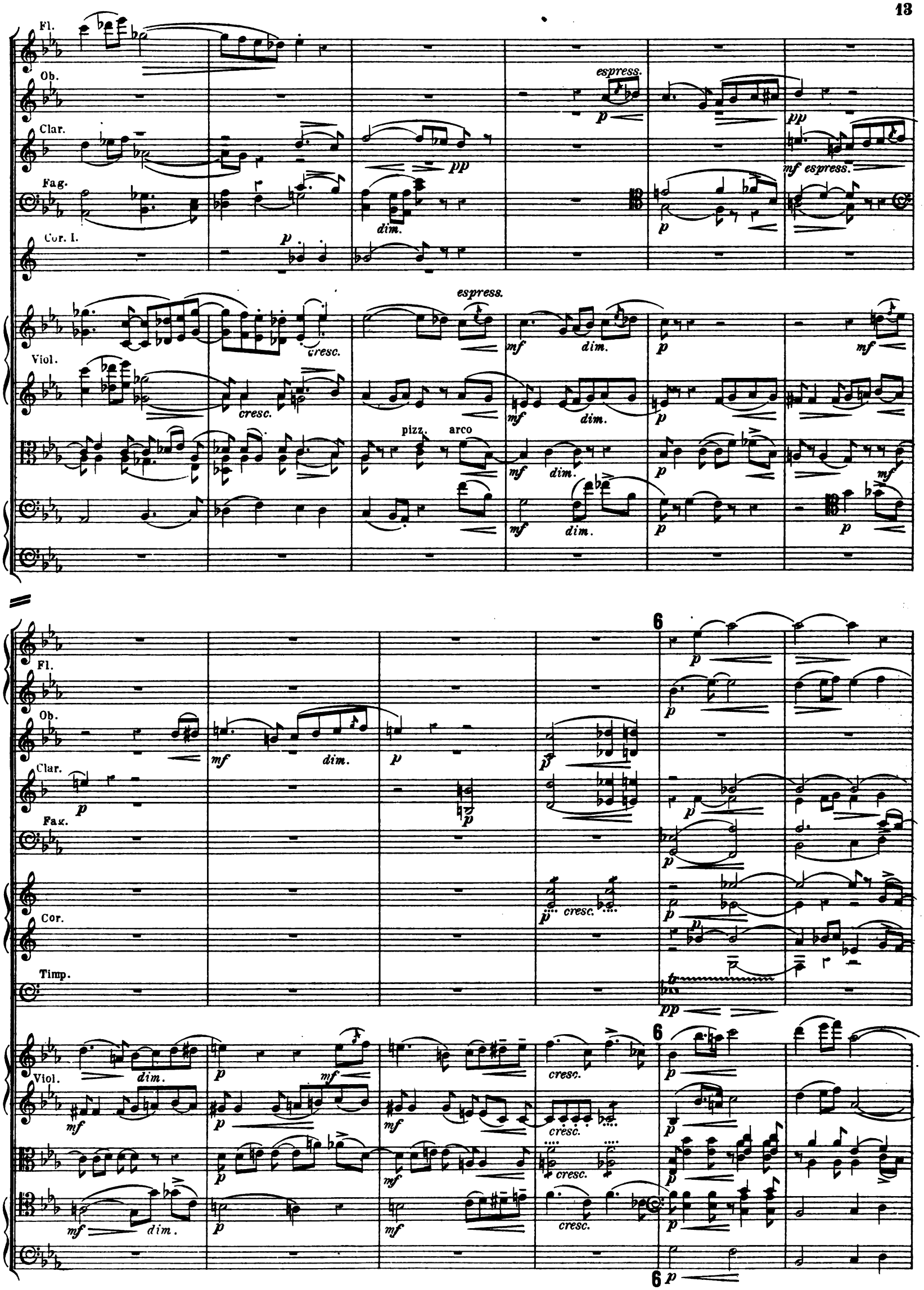
Fl.
Ob.
Clar.
Fag.
Cor. I.
Viol.
espress.
cresc.
dim.
pizz.
arco
mf espress.
Cor.
Timp.
6

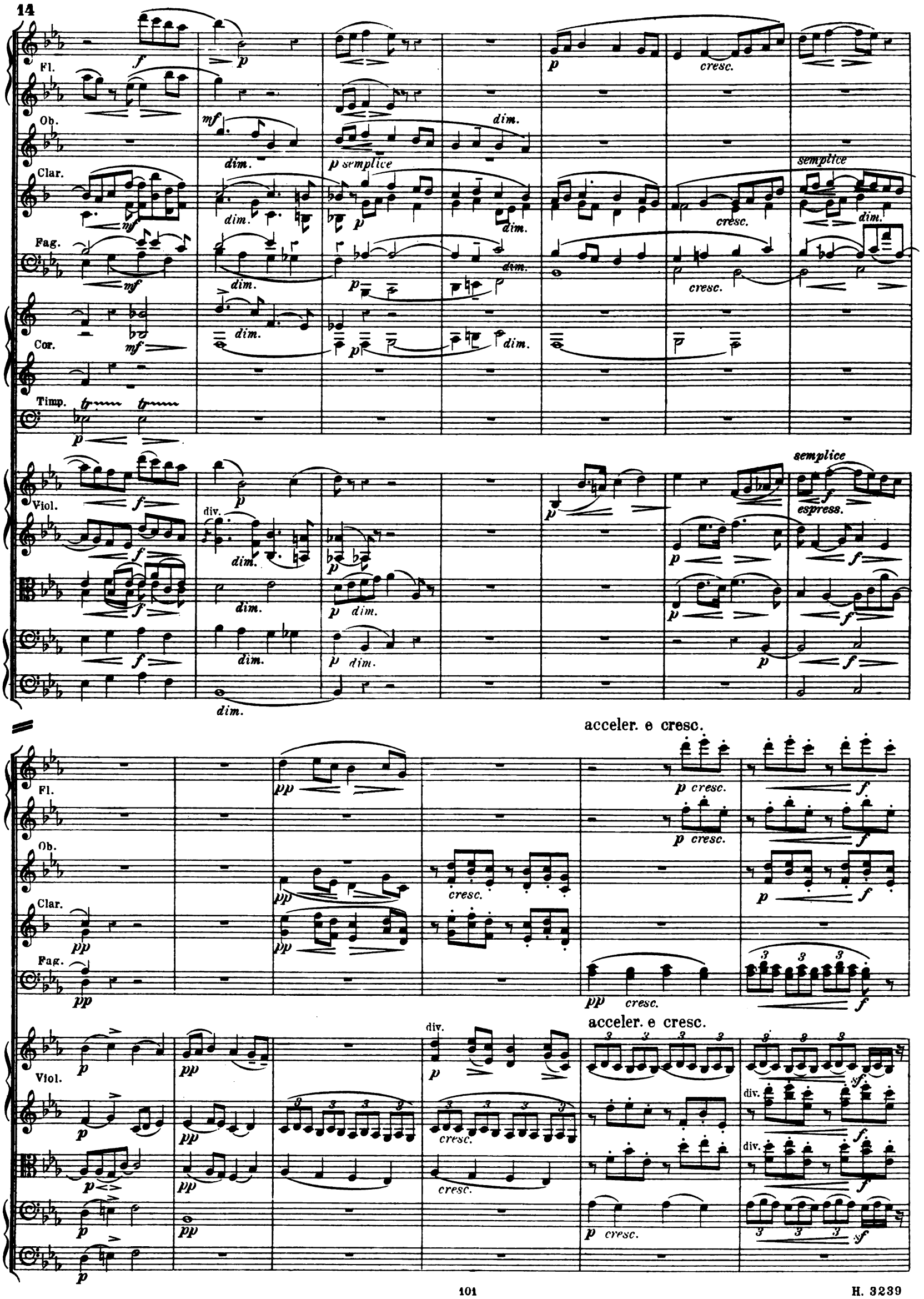
Fl.
Ob.
Clar.
Fag.
Cor.
Timp.
Viol.
div.
dim.
p semplice
cresc.
semplice
espress.
acceler. e cresc.
p cresc.
pp cresc.

7 a tempo

Fl. I.

Solo *scherzando*

Clar. *mf*

Fag.

Cor.

Timp.

7 a tempo

Viol.

pizz. div.

pizz.

pizz.

scherzando

p non legato

arco

arco

arco

Fl. I.

Ob. Solo

p scherzando

Clar.

a 2.

Fag.

Cor. I. II.

Viol.

unis.
arco

p scherzando

p espress.

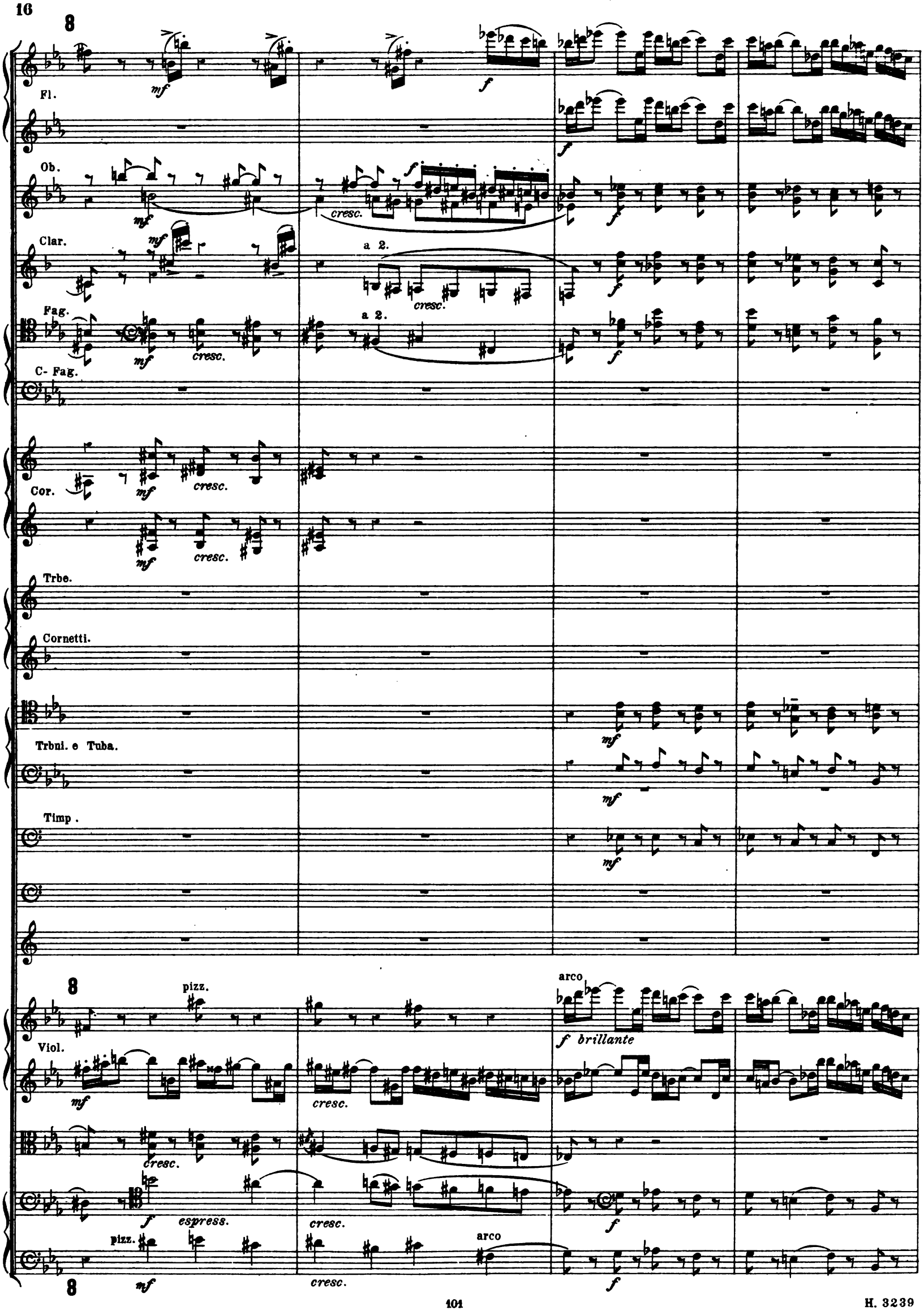
8
Fl.
Ob.
Clar.
Fag.
C- Fag.
Cor.
Trbe.
Cornetti.
Trbni. e Tuba.
Timp.
Viol.
mf
f
cresc.
a 2.
pizz.
arco
f brillante
espress.

f
cresc.
f
cresc.
a 2.
f
cresc.
a 2.
f
cresc.
sonore
mf
ff
f
a 2.
ff
f
a 2.
f
f
f
Tuba
f
f
p
cresc.
rf
cresc.
sf
rf
cresc.
f
rf
rf
sonore

9

ff

ff

a 2.

ff

a 2.

ff

a 2.

ff

f

f

f

Tuba

ff

9

ff

ten.

ff

unis.

ff

ff

rf

rf

ten.

rf

9

ff

(Picc.)

(picc.)

a 2.

ff

mf

sf

10

(Flauto)

a 2.

tr

11
ppp
Fl.
Fag.
dim.
Cor.
dim.
Timp.
ppp
(C to B♭)
dolcissimo
pp legato e dolce
dim. molto
dim.
Viol.
Viola
Vclli.
12
cresc.
restez.
13
Ob.
Clar.
Solo
IV.
Gr. C.
G. C. Solo
div.
unis.
pizz.

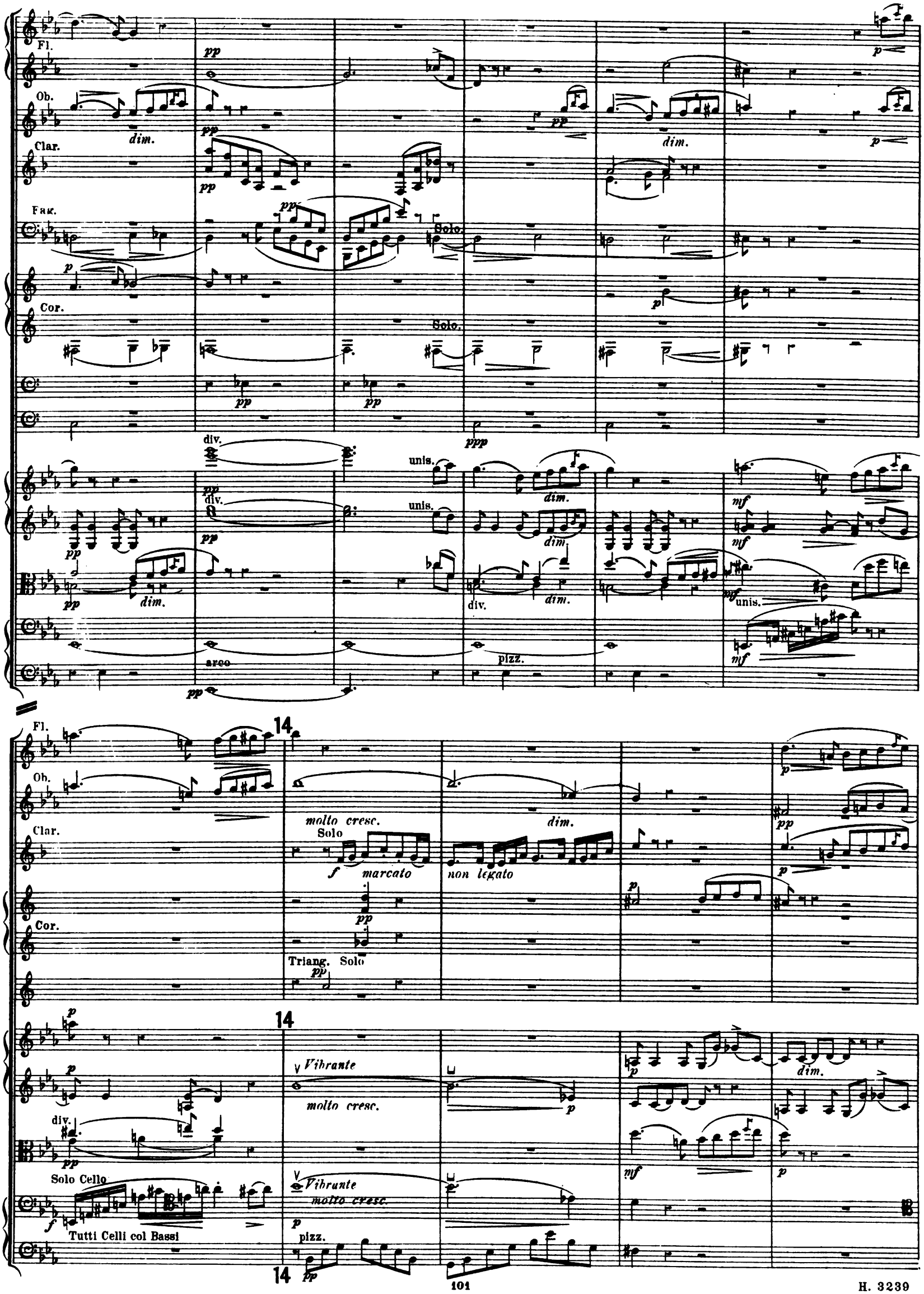
Fl.
Ob.
Clar.
Fag.
Cor.
Solo.
div.
unis.
arco
pizz.
dim.
14
molto cresc.
Solo
marcato
non legato
Triang. Solo
Vibrante
Solo Cello
Tutti Celli col Bassi

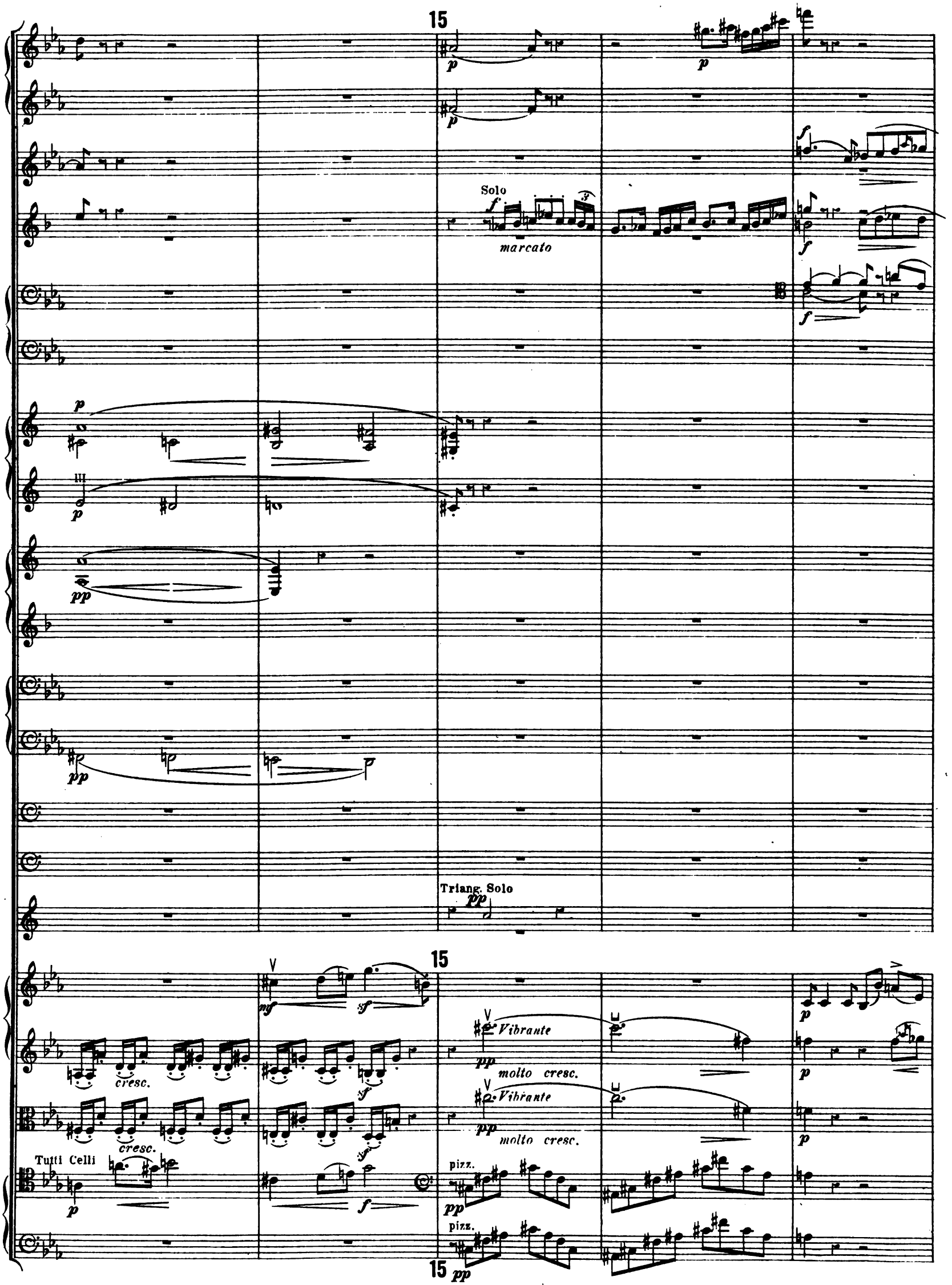
15
Solo
marcato
Triang. Solo
15
Vibrante
molto cresc.
Vibrante
molto cresc.
cresc.
cresc.
Tutti Celli
pizz.
pizz.
15

(to Picc.)

a 2.

Soli

Soli

(Tamburo)

Piatti

espress.

arco

pizz.

pizz.

cresc.

cresc.

Fl. 16 I

Ob.

Clar.

Fag. a 2.

Cor.

Cornetti.

Timp.

16

16 f

a 2.

stopped

stopped

cresc.

cresc.

cresc.

pizz.

f simile

(Picc.)

Fl.

Ob.

Clar.

Fag.

Cor.

Celli.

3 cresc.

3cresc.

f arco

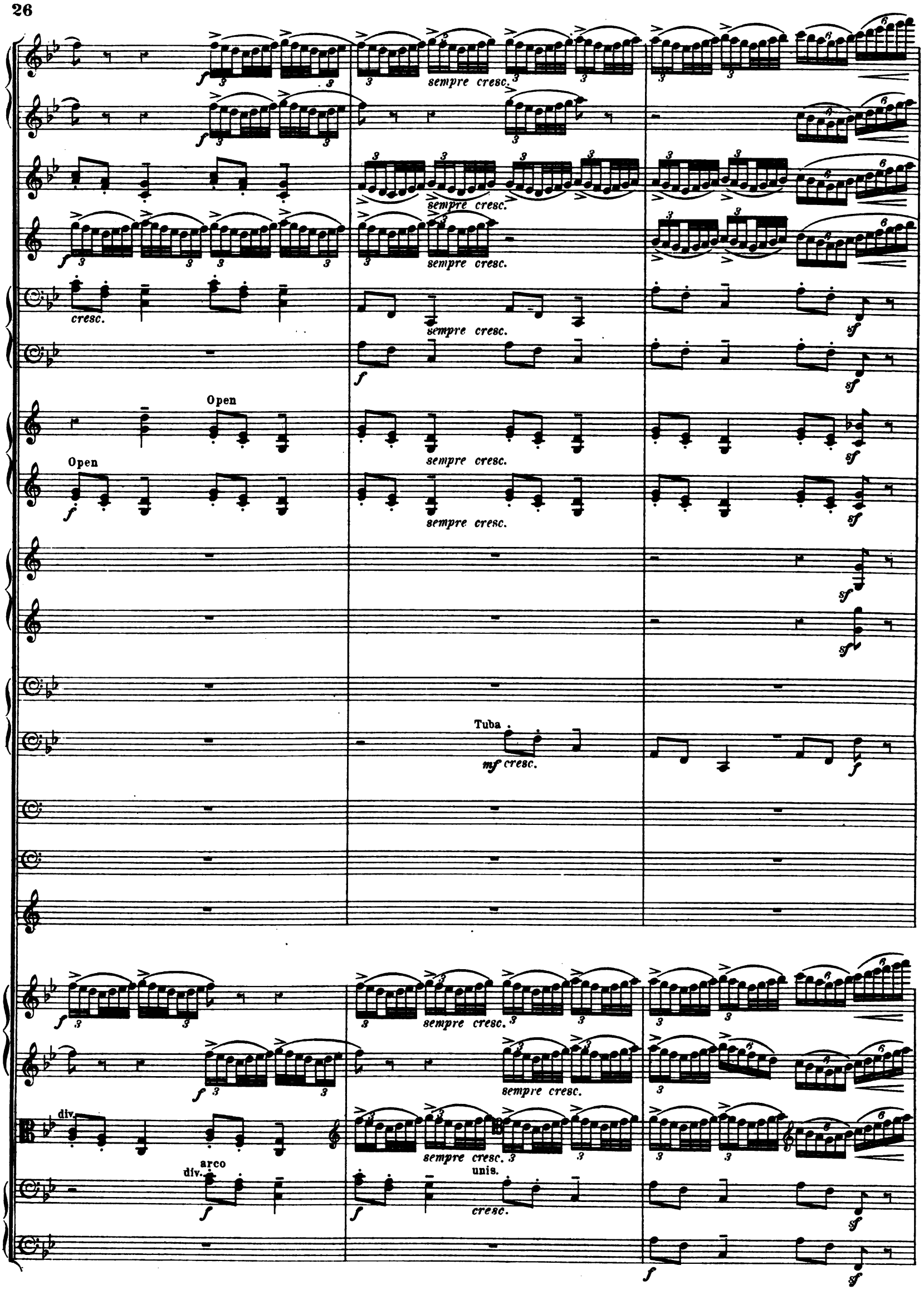
sempre cresc.
cresc.
Open
Open
Tuba
mf cresc.
div.
arco
div.
unis.
cresc.

a 2.

a 2.

brillante e marcato

a 2.

unis.

brillante e marcato

Cymbal.

G. C.

Bells and Triangle.

ten.

ten.

ten.

ten.

a 2.

a 2.

dim.

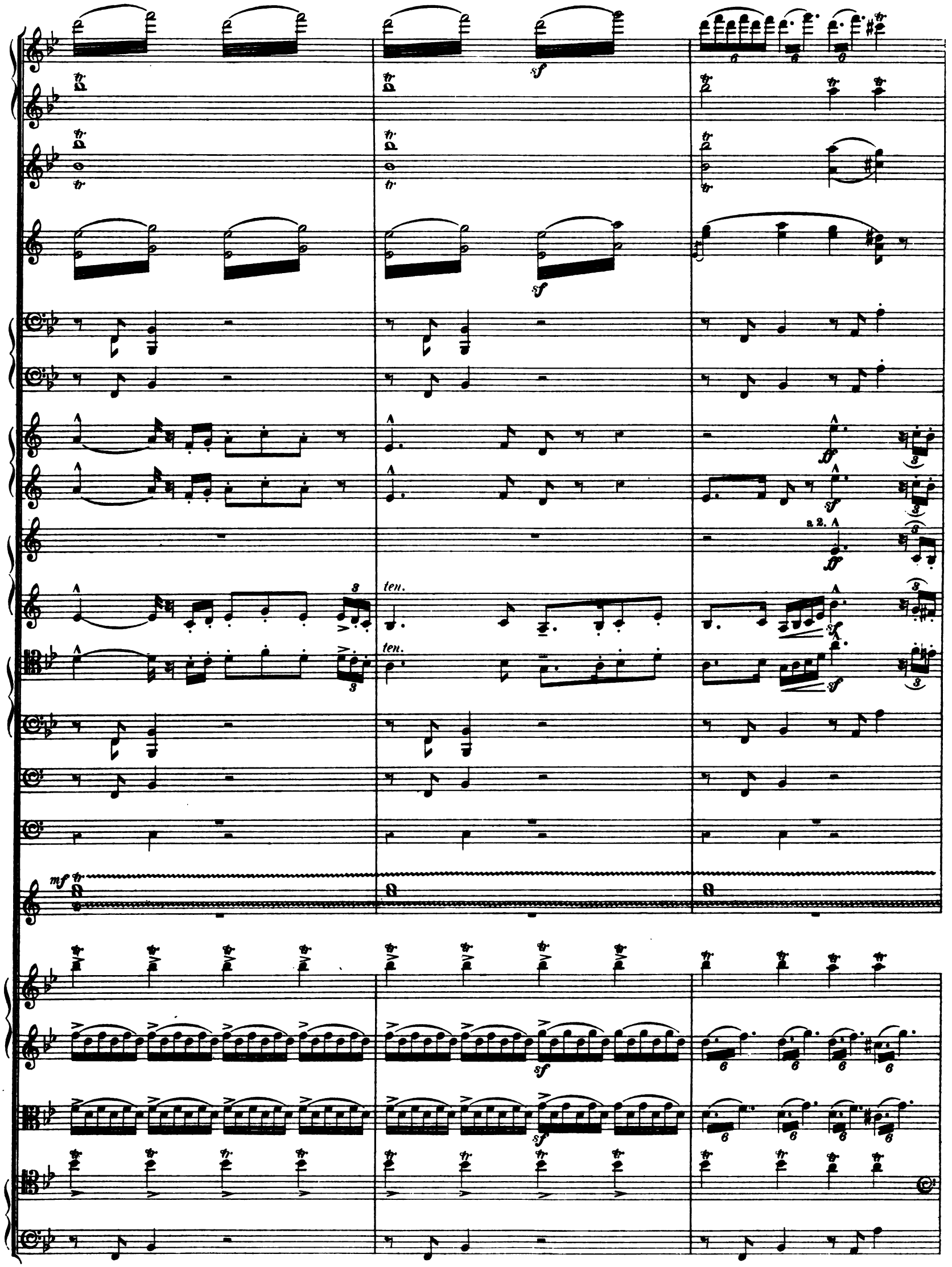
sf
ten.
a 2.
ff
mf

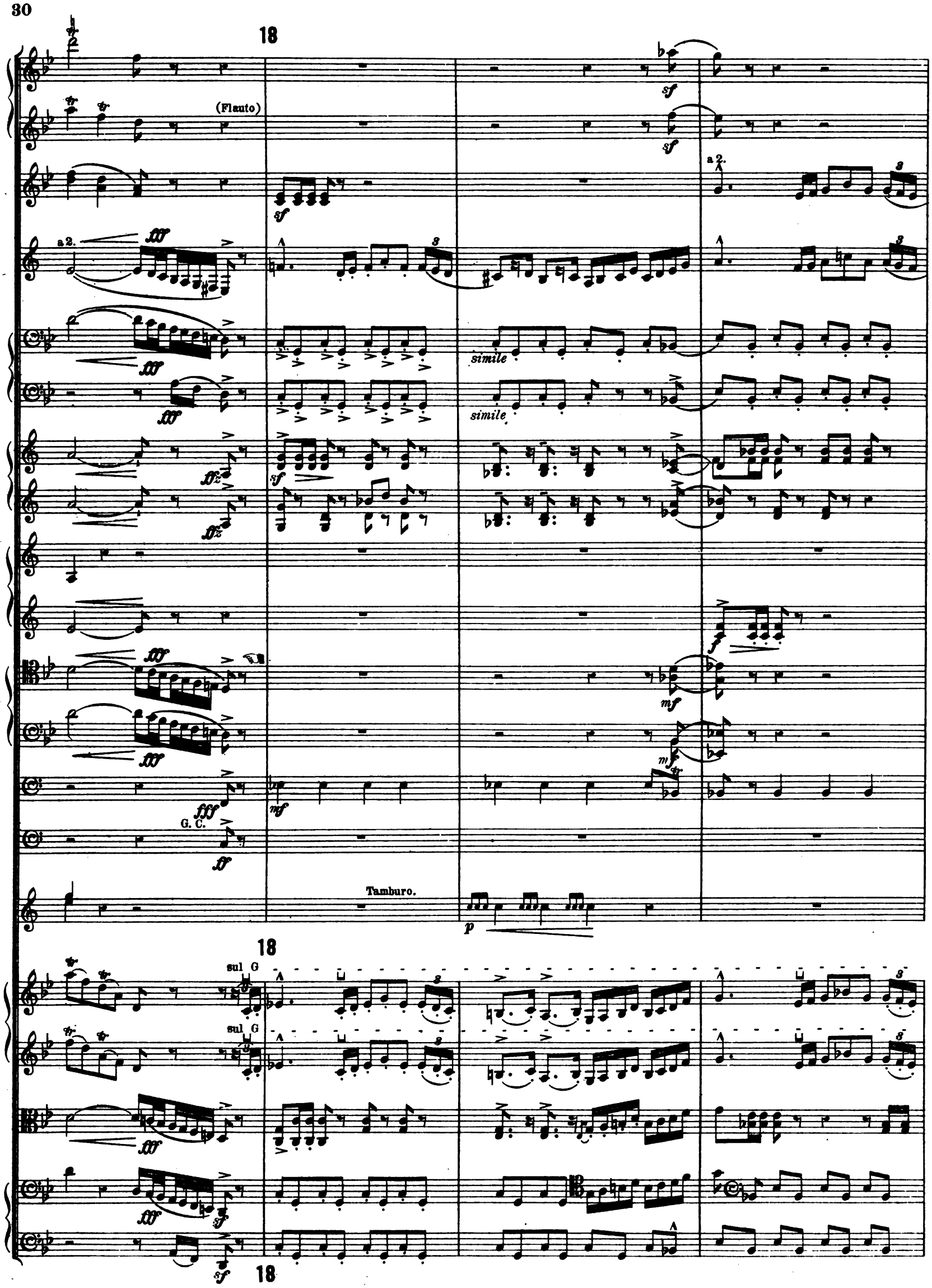
18
(Flauto)
a 2.
simile
G. C.
Tamburo.
sul G
18

Grandioso.

a 2.

simile

cresc.

Piatti.

G. C.

Trgl.

Bells.

Side dr.

Grandioso.

sul G

tutta forza

pizz.

arco

a 2.

a 2.

a 2.

a 2.

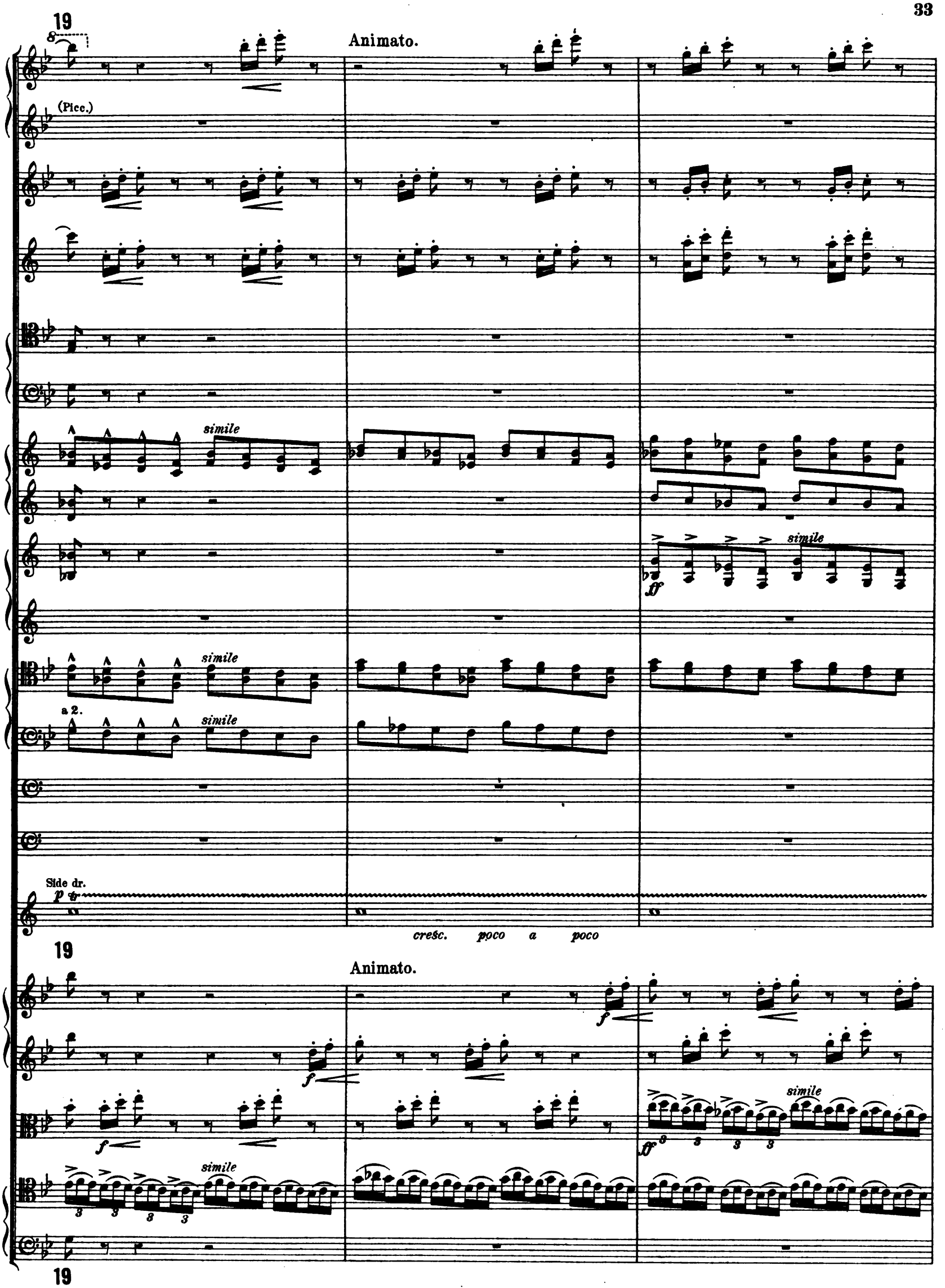
19
Animato.
(Picc.)
simile
a 2.
Side dr.
p
cresc. poco a poco
19
Animato.
f
simile
ff
19

(Picc.)

a 2.

cresc.

G. C.

poco rall. al

(to Flute)

a 2.

poco rall. al

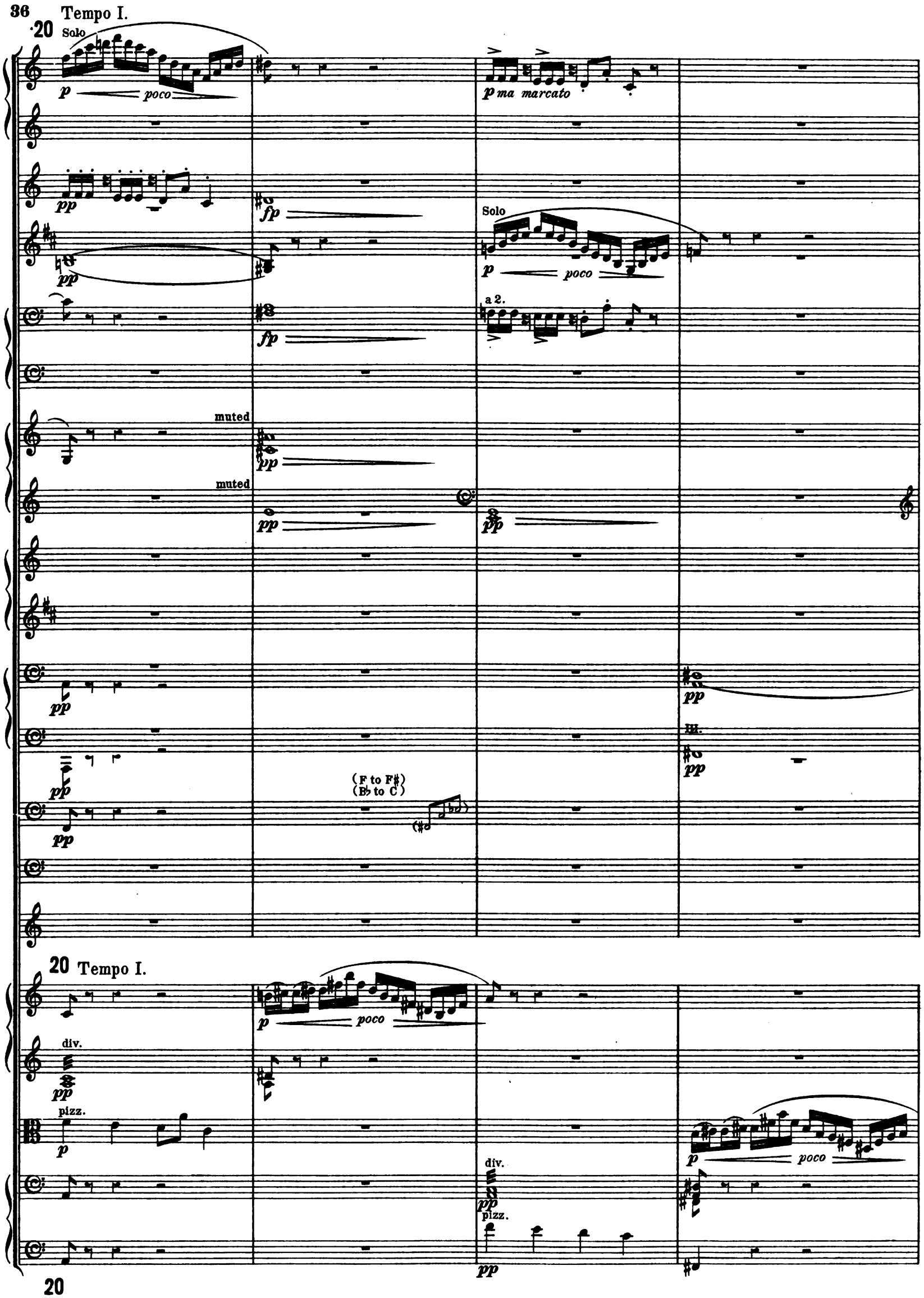
Tempo I.
20
Solo
p poco
p ma marcato
pp
fp
Solo
p poco
a 2.
muted
muted
(F to F♯)
(B♭ to C)
III.
20 Tempo I.
div.
pizz.
div.
pizz.
20

21

pp

pp

p

dim.

pp

Solo.

pp

fp

ppp

G. C. Solo.

ppp

Tamburino

battuto col mano

ppp

21

pizz.

pp

div.

pizz.

pp

ppp

ppp

21

22

ppp

ppp

ppp

Soli

p

Echo

ppp

dim.

Soli

p

Echo

ppp

p

pp

muted

p

p

pp

ppp

tr

pp

Solo

p

poco

ppp

dim.

dim.

poco

ppp

22

espress.

ten.

pp

dim.

ten.

pp

dim.

div.

pizz.

ppp

poco

ppp

poco

ppp

pp
pp
dim.
pp
dim.
dim.
ppp
dim.
ppp
dim.
pp
dim.
dim.
tr
pp
(F♯ to G)
dim.
dim.
div.
ten.
pp
div.
ten.
p
dim.
ppp
ten.
dim.
pizz.
div.
arco
pp

23
Più tranquillo.
ten.
pp
a2.
espress.
(open)
arco
div.
poco cresc.
23
Più tranquillo.
23

dim.

dim.

(Picc.)

p

pp

cresc.

p

ten.

ten.

unis.

p

cresc.

ten.

div.

div.

ten.

ten.

ten.

arco

ten.

ten.

p

24

poco a poco accel.

(Picc.)

mf scherz.

mf scherz.

a 2.

ten.

pp

p

(Fl.)

I.

pp

ten.3

pppp

poco a poco accel.

sonore

sonore

dim.

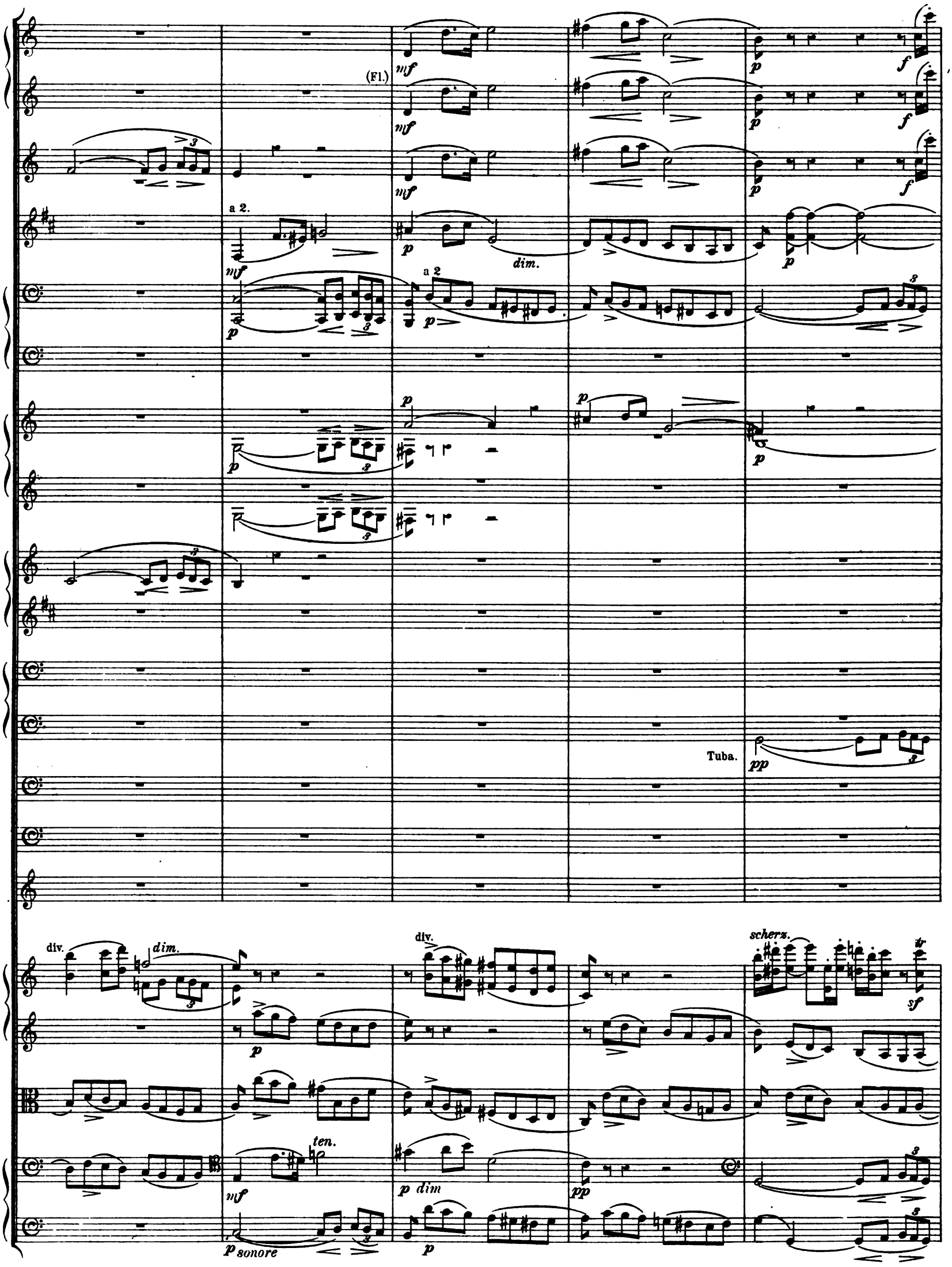
(Fl.)
a 2.
a 2
dim.
Tuba.
div.
dim.
div.
scherz.
ten.
p dim
p sonore

25 Tempo I.

Fl.
Ob.
Clar.
Fag
Cor.
Soli
Trbni e Tuba.
Solo
Timp.

25 Tempo I.

Viol.
Vc.
Cb.
div.

25

Fl.
Ob.
Clar.
Fag.
Cor.
Soli
Viol.
divisi
Viola
Vc.

Ob.
Clar.
Fag. I.
Fag. II.
Trombe.
Soli
Cornetti.
Solo
Viol.
Vc.

26

Fl.
Ob.
a 2.
Clar.
Fag.
a 2.
Cor.
Trbe.
Corn.

26

Viol.
Vc.
Cb.

26

Fl.

Ob. a 2.

Clar. a 2.

Fag. a 2.

C-Fag.

Cor. a 2.

Trbe.

Cornetti. a 2.

Trbni e Tuba.

Timp.

Gr.C.

Tamb.

Viol. simile

Vc. simile

Cb.

27

(Picc.)

a 2.

a 2.

pizz.

arco

pizz.

arco

pizz.

arco

27

27

28

(Picc)

Cymb.

Tamburo

28

28

a 2.

a 2.

a 2.

a 2.

a 2.

dim.

simile

simile

simile

div.

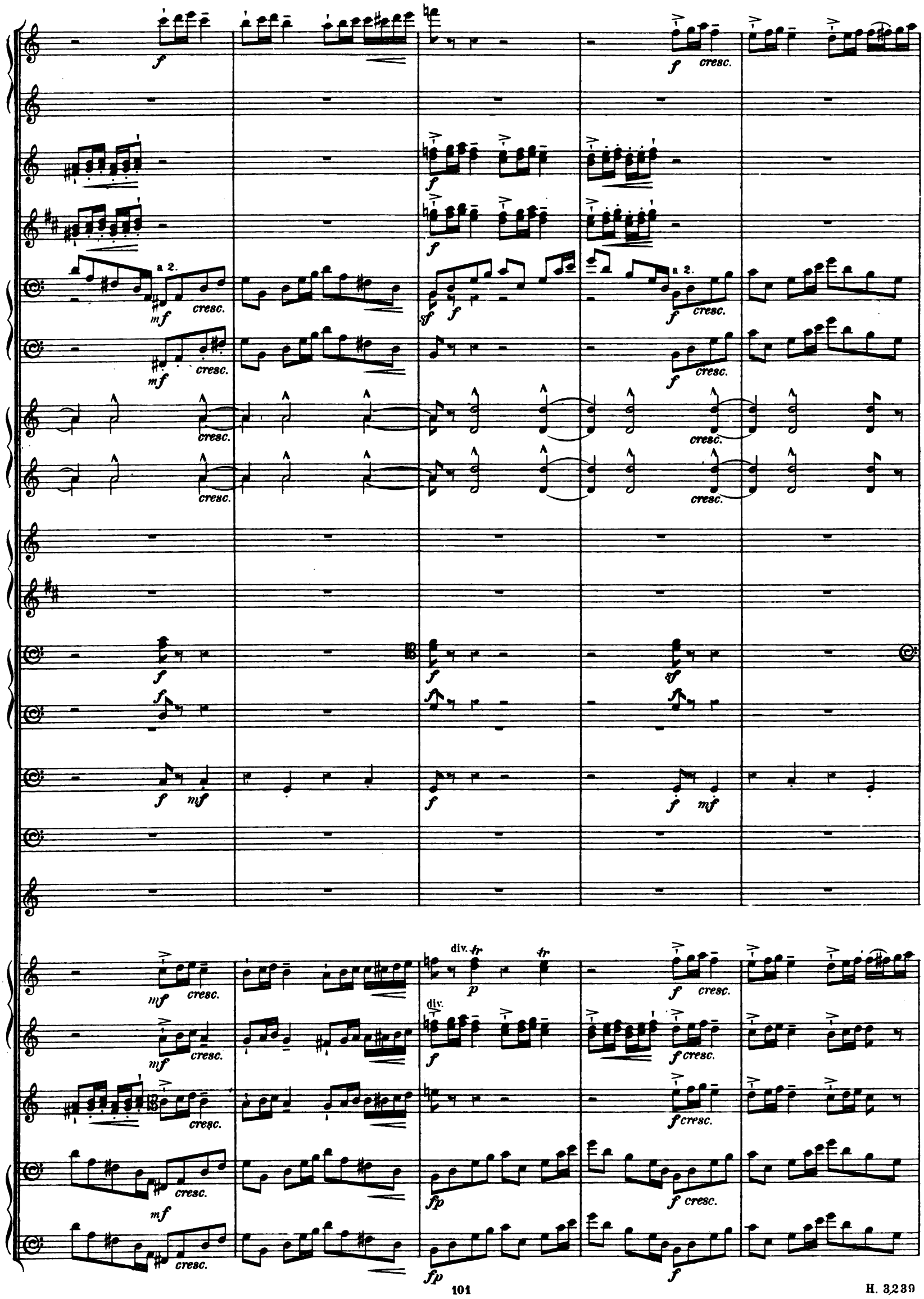
a 2.
cresc.
div.
tr

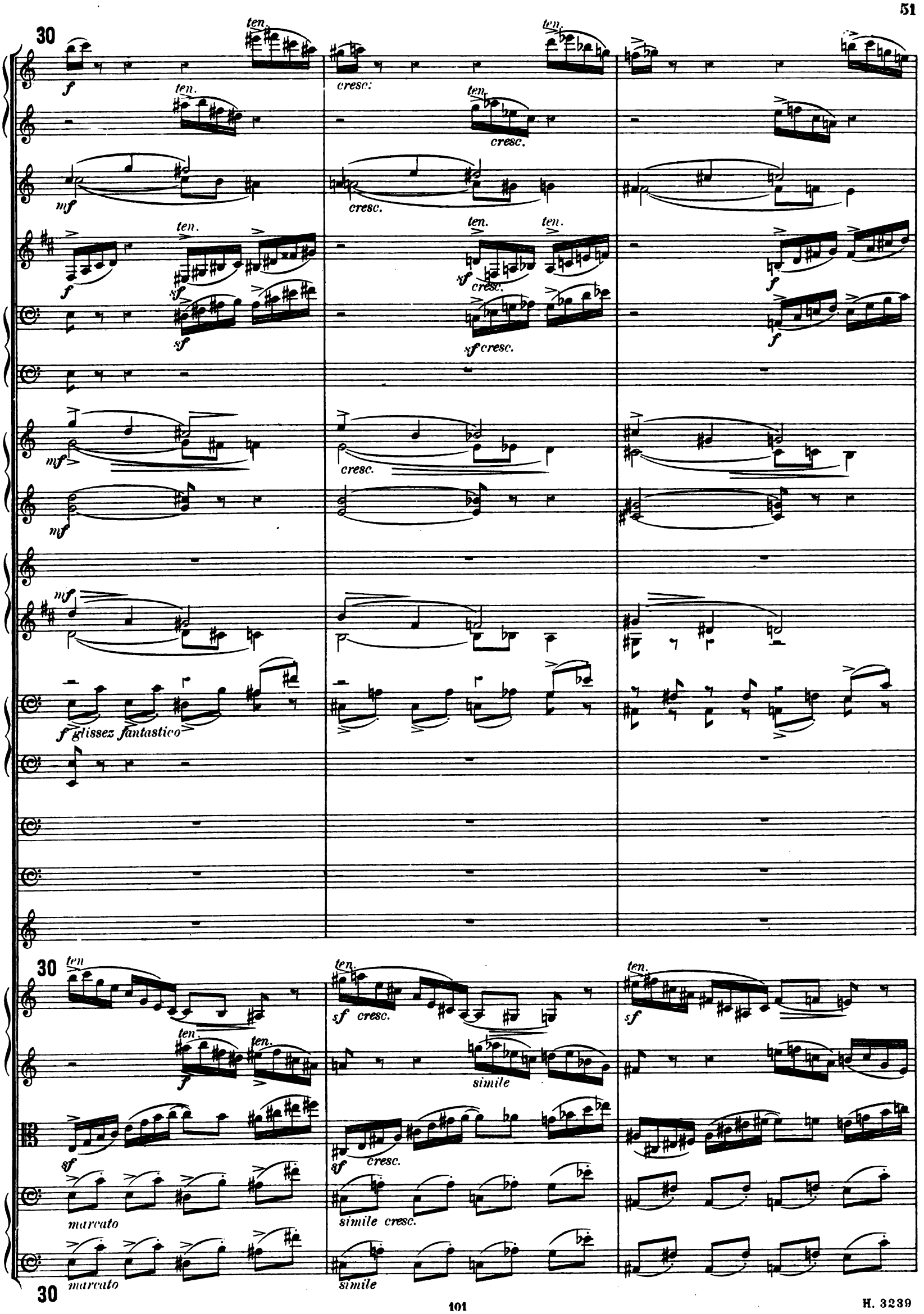
30
ten.
cresc.
mf
sf
f
glissez fantastico
sf cresc.
simile
marcato
simile cresc.
simile

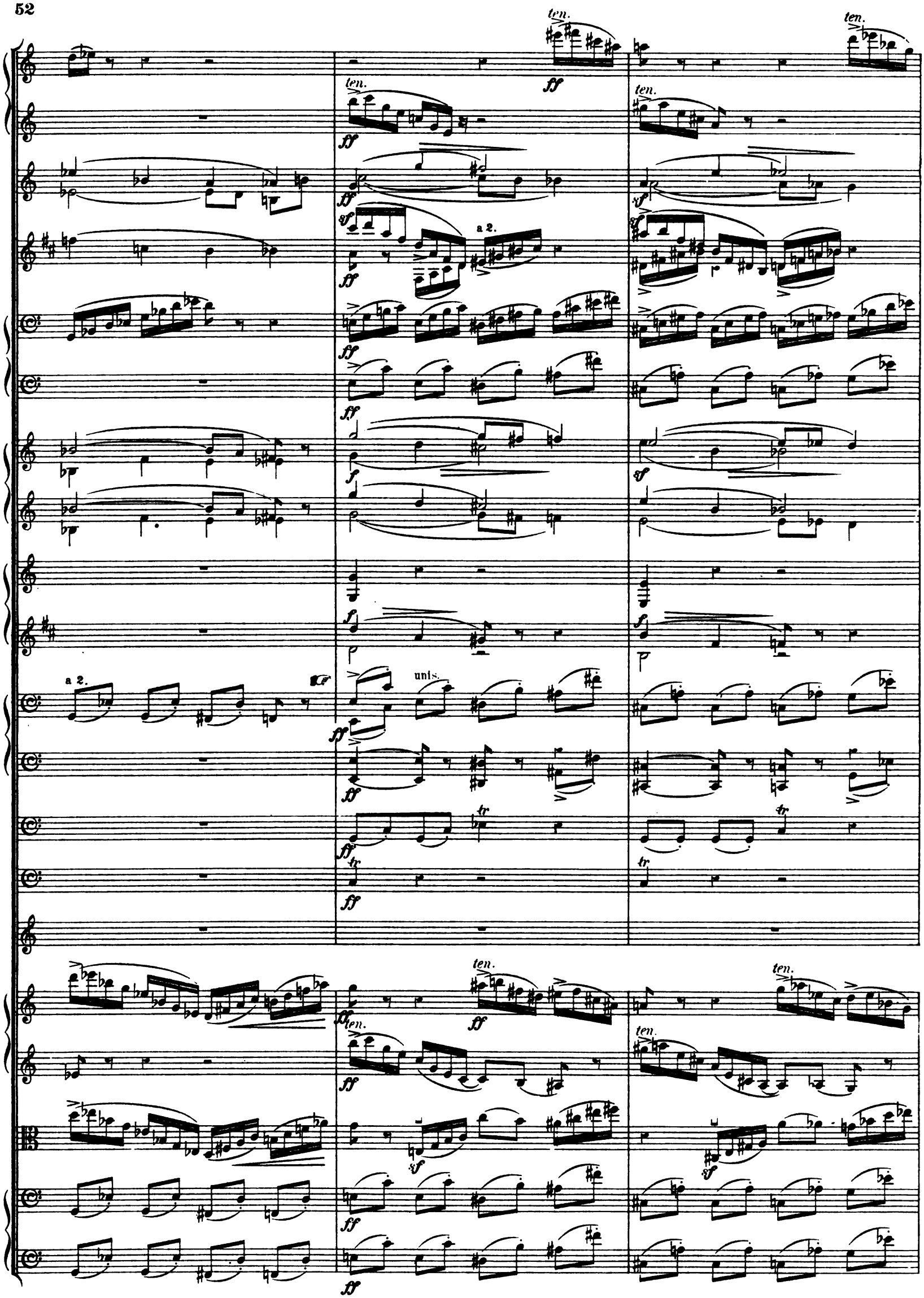
ten.
ff
a 2.
unis.
tr
sf
f

ten.

sf

a 2.

sf

sf

sf

p

p

ten.

(Fl.)

f

ten.

mf

dim.

ff

ff

a 2.

ff

a 2.

ff

p

p

ten.

p

mf

p

div.

ten.

31

sul G.

ff

mf

dim.

mf

dim.

mf

dim.

31

mf

a 2.

dim.

dim. molto

div.

32

p *dim.* *pp*

mf *dim.* *pp* *mf* *dim.*

p *espress.* *mf* *p*

Soli. *mf* *dim.* *mf* *dim.*

p *espr.* *pp*

p

p *dim.* *pp* 32

mf *dim.* *pp* *mf*

uns. *mf* *dim.* *pp* *mf*

div. *p* uns. *mf* *dim.* *pp* uns.

mf *pp*

32

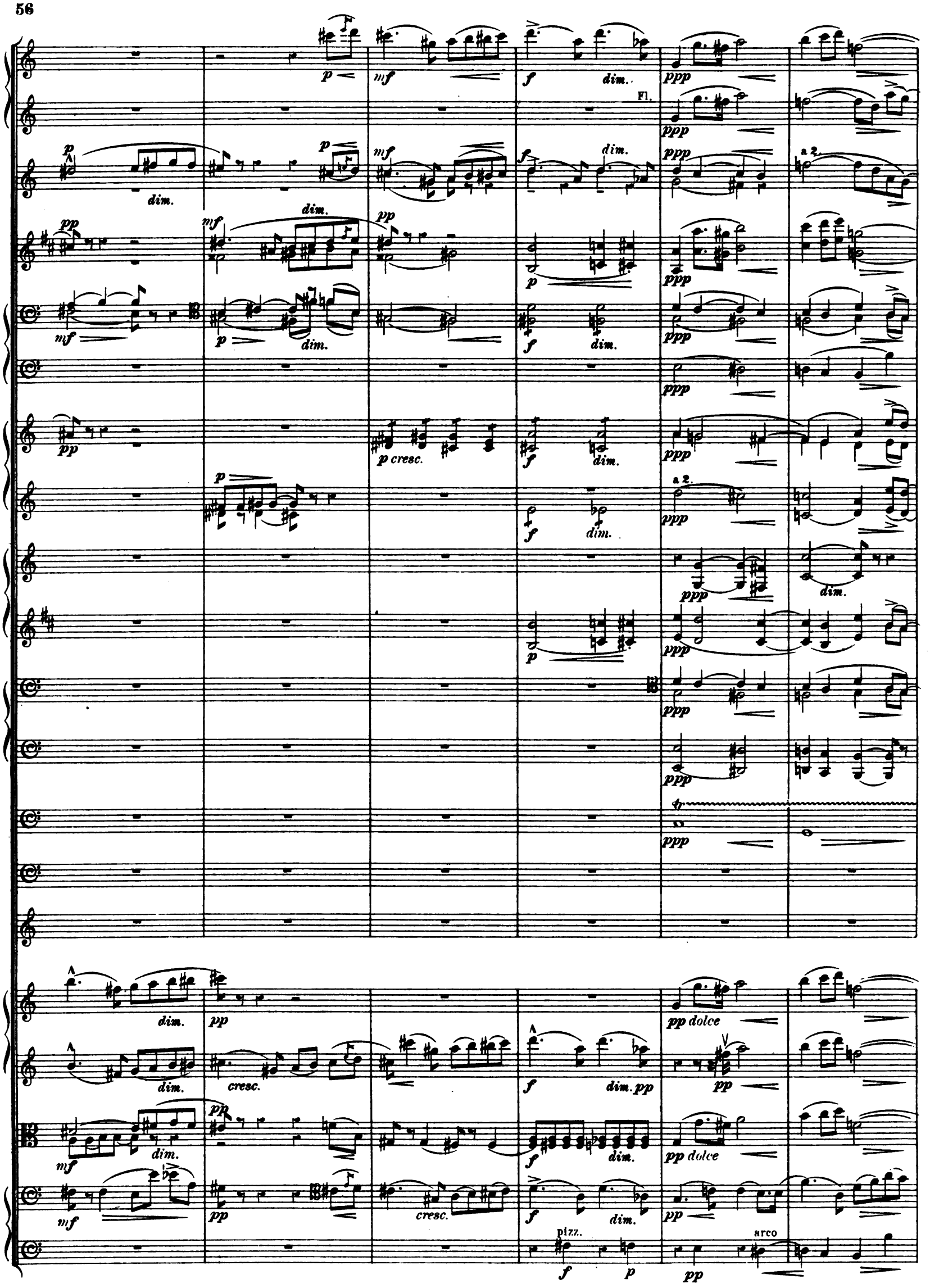
Fl.
a 2.
dim.
p cresc.
pp dolce
cresc.
dim. pp
pizz.
arco

dim. molto

pp

Picc.

dim. molto

pp

dim. molto

pp

dim. molto

pp

dim. molto

unis.

Solo.

p

Solo. dolce

dim.

pp

p

dim.

pp

mf

pp

33

f

dim. molto

pp

dim. molto

pp

div.

dim. molto

pp

dim. molto

pp

f

p

dim.

p

33

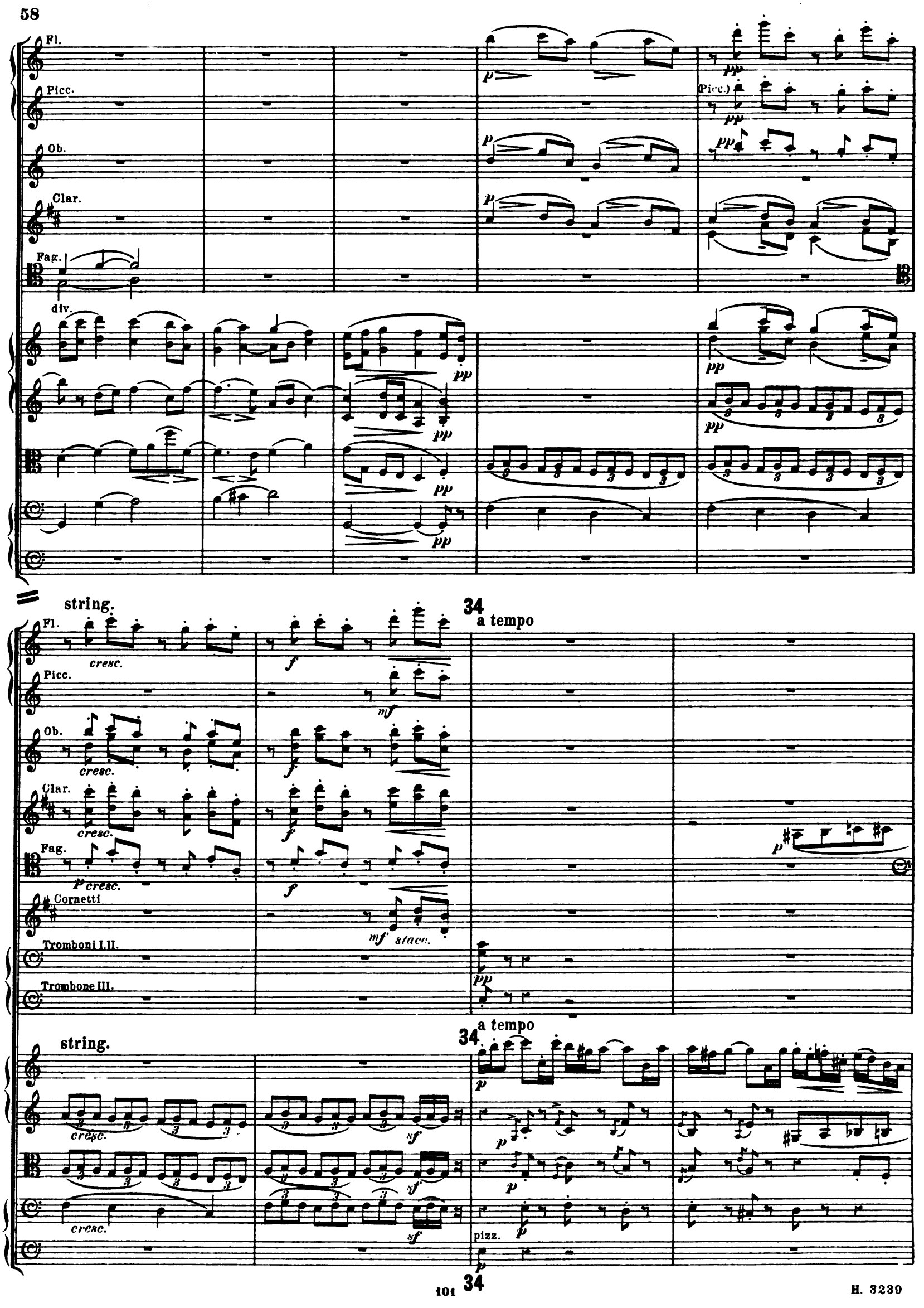
Fl.
Picc.
Ob.
Clar.
Fag.
div.
(Picc.)
string.
34
a tempo
cresc.
Cornetti
Tromboni I.II.
Trombone III.
stacc.
pizz.

Fl.
I
Ob.
Clar.
Fag.
Cor.
pizz.
arco
Fl. I.
Picc.
Ob.
Clar.
Fag.
Corni I. II.
Corni III. IV.
Tromboni I. II.
Trombone III.
div.
pizz.
arco
cresc.

35

a 2.

35

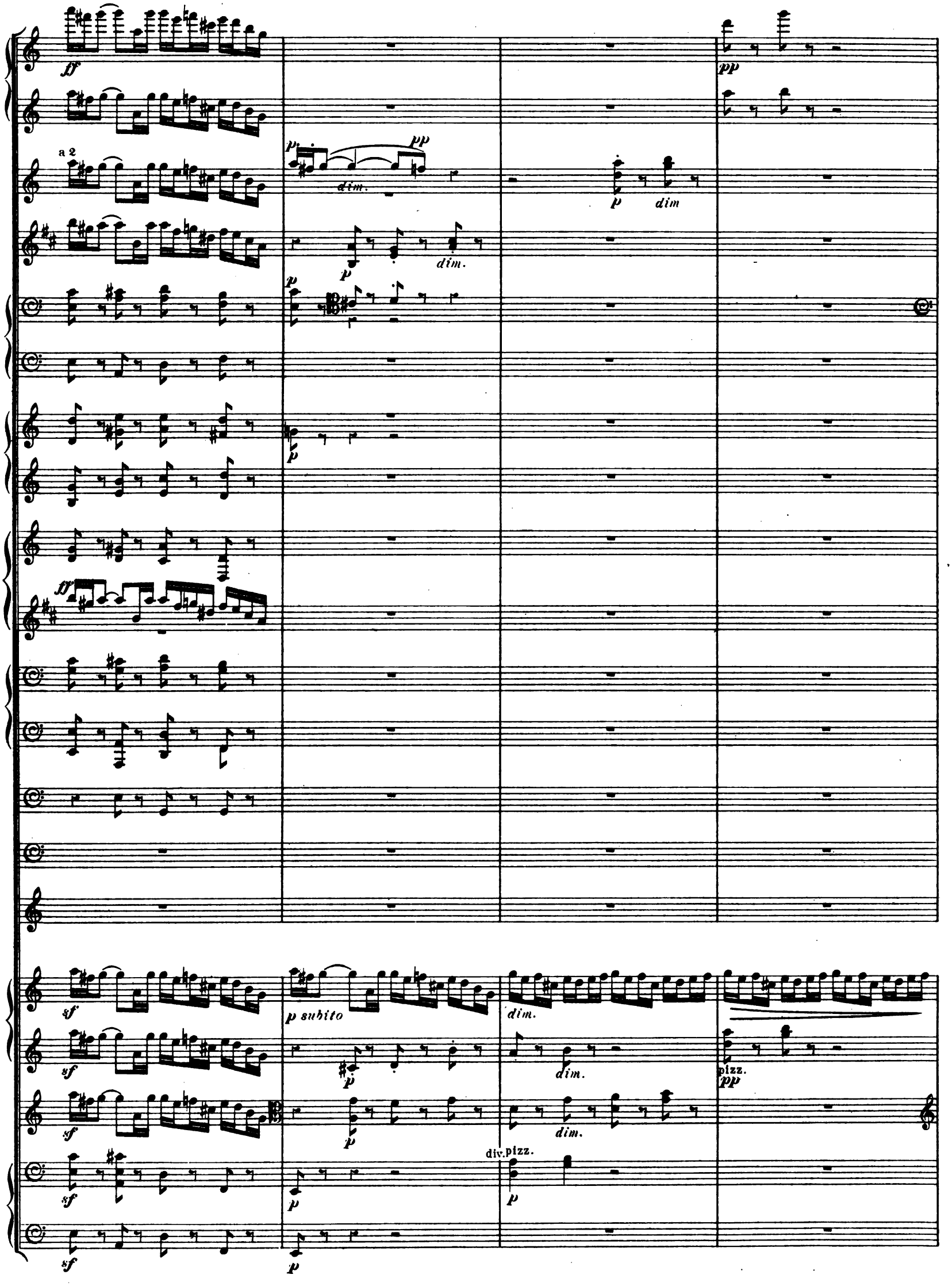
ff
a 2
p
pp
dim.
p
dim
p
dim.
p
p
ff
sf
p subito
dim.
sf
p
dim.
pizz.
pp
sf
p
dim.
div.
pizz.
sf
p
p
sf
p

36

p 3 3 mf 3 3 3 cresc. 3

p 3 3 3 cresc. 3

a 2 pp cresc. mf 3 3

a 2 pp cresc.

mf

p cresc. mf

mf

p cresc. mf

Triang. p

36

pp mf 3 3 3 cresc. 3

p 3 3 mf 3 3 div.

pp cresc. mf

36

mf
f
cresc. molto
I
a 2
cresc.
mf
div.

37

a 2

a 2

Tuba

cresc. molto

37

tr
a 2
ff
ten.
sf
I
simile

simile

simile

simile

dim.

I.

II

a 2

sf

sf

sf

sf

sf

sf

sf

sf

sf

sf

div.

simile

allargando

molto rit.

(change to Flute)

a 2

simile

ff

ten.

I

II

III

Tuba.

Organo ad lib.

Man.

Gt.

Ped.

16 & 32

Tamburo.

p cresc.

38

allargando

molto rit.

39 Tempo, Nobilmente.

a 2

f cantabile

8 & 16 *molto legato*

f add 4 ft.

8 & 16 only

39 Tempo, Nobilmente. *(con molto espress.)*

ff vibrante

ten.

39

+) N.B. The Cornetti must not be prominent.

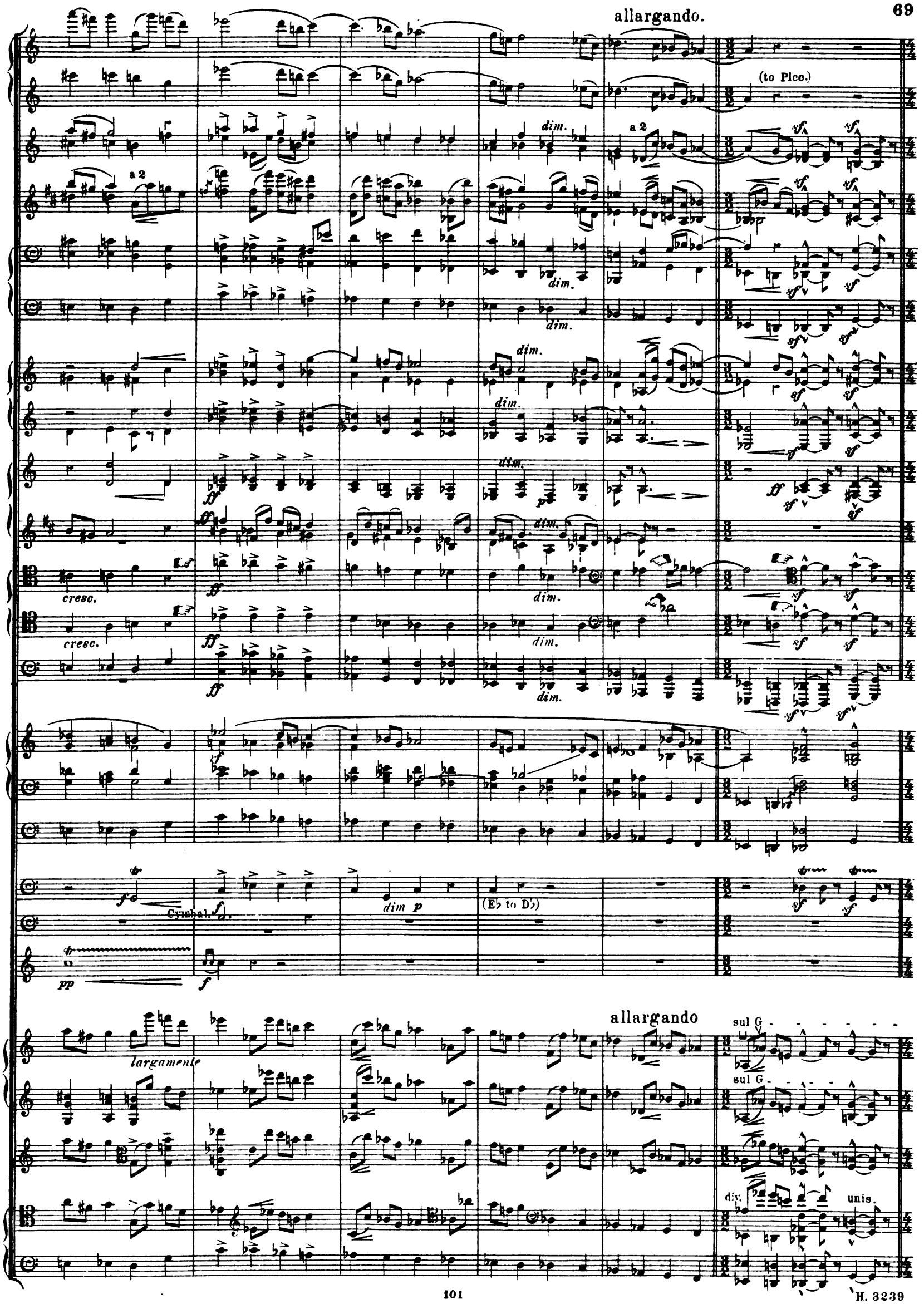
allargando.
(to Picc.)
a 2
dim.
cresc.
Cymbal.
dim p
(E♭ to D♭)
largamente
allargando
sul G
div.
unis.

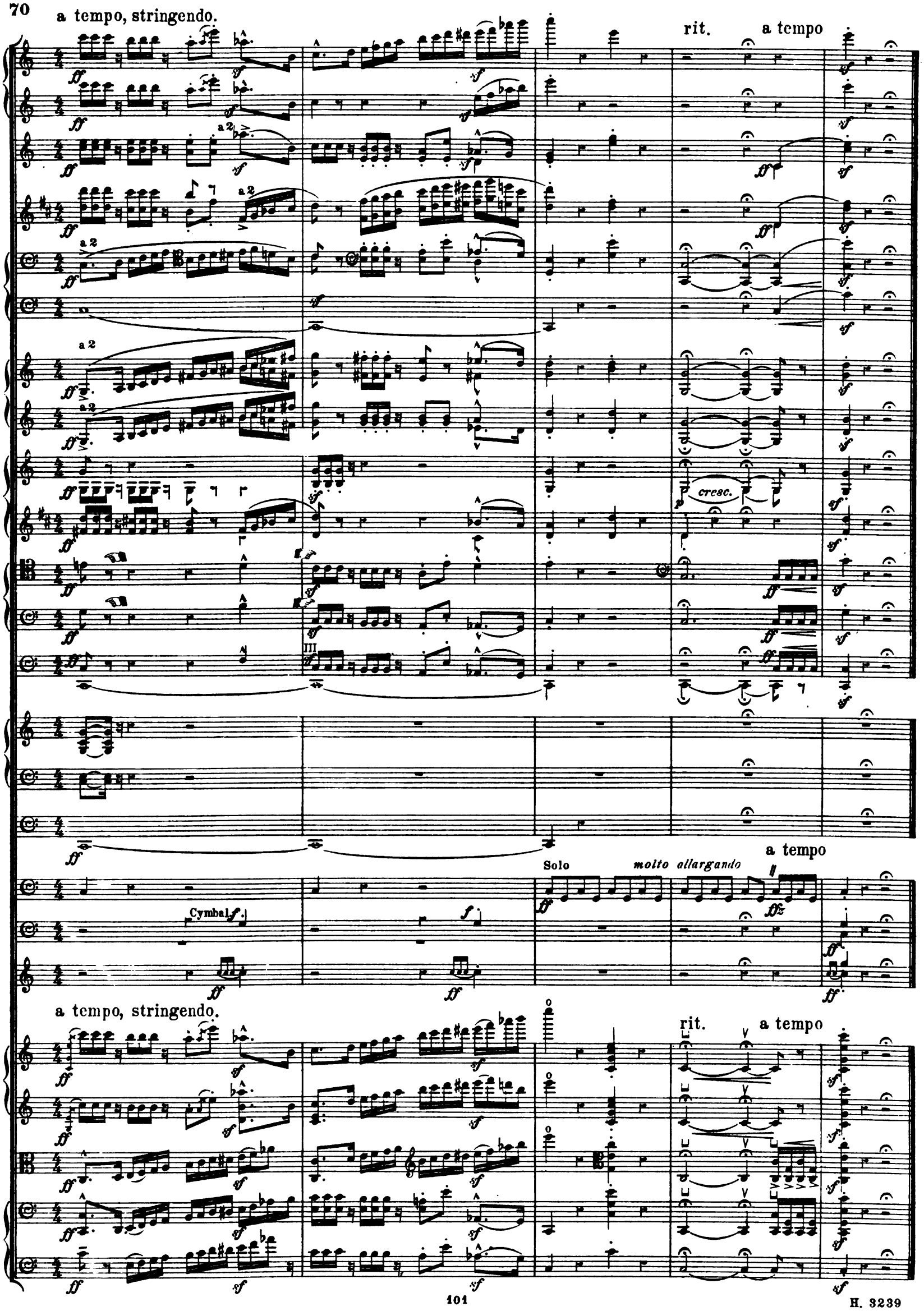
a tempo, stringendo.
rit.
a tempo
a 2
cresc.
Solo
molto allargando
a tempo
Cymbal
a tempo, stringendo.
rit.
a tempo

EDWARD ELGAR'S COMPOSITIONS.

Composed (by request) for the GRAND OPERA SYNDICATE, COVENT GARDEN,
for the State Performance, June 30th, 1902.

CORONATION ODE,

For Soli, Chorus, and Orchestra. (OP. 44.)

LYRICS BY ARTHUR CHRISTOPHER BENSON.

I.—INTRODUCTION, SOLI AND CHORUS ... "Crown the King."
II.—CHORUS ... ... "Daughter of ancient kings."
III.—SOLO AND CHORUS (*Bass*) (*Tenor and Bass*) ... ... "Britain, ask of thyself."
IV.—(*a*) SOLI (*Soprano and Tenor*) "Hark, upon the hallowed air."
(*b*) QUARTET (S.A.T.B.) ... "Only let the heart be pure."
V.—SOLI AND CHORUS (*unaccompanied*) "Peace, gentle Peace."
VI.—FINALE (*Contralto Solo and Tutti*) "Land of hope and glory."

VOCAL SCORE	2s. 6d.
VOCAL SCORE IN TONIC SOL-FA NOTATION	1s. 0d.
CHORUS PARTS, SEPARATE (S.A.T.B.), EACH	1s. 0d.
FULL ORCHESTRAL SCORE	15s. 0d.
BAND PARTS	25s. 0d.

SUNG BY MADAME CLARA BUTT.

SEA-PICTURES,

A Cycle of Five Songs for Contralto. (OP 37.)

I.—SEA SLUMBER SONG ... Words by the Hon. Roden Noel.
II.—IN HAVEN (Capri) ... ... C. A. Elgar.
III.—SABBATH MORNING AT SEA From a Poem by Mrs. Browning.
IV.—WHERE CORALS LIE ... ... Richard Garnett.
V.—THE SWIMMER From a Poem by Adam Lindsay Gordon.

EDITIONS IN VOCAL SCORE, PRICE 4s. EACH.

ENGLISH (SEA-PICTURES), with the Original Words. GERMAN (SEE-BILDER), with Words by Dr. WILHELM HENZEN.
FRENCH (MARINES), with Words by GEORGE PETILLEAU.
(The Separate Songs, with English Words, 2s. each.)

FULL ORCHESTRAL SCORE (WITH ENGLISH, GERMAN, AND FRENCH WORDS) PRICE	12s. 0d.
BAND PARTS	15s. 0d.

POMP AND CIRCUMSTANCE.

MILITARY MARCHES. (OP. 39.)

No. 1 in D.

FULL SCORE	(*Original*)	5s.	0d.
ORCHESTRAL PARTS	„	12s.	6d.
EXTRA PARTS (each)	„		6d.

List of Arrangements:—

PIANOFORTE SOLO	(*Schmid*)	2s.	0d.
PIANOFORTE DUET	„	2s.	6d.
ORGAN SOLO	(*Lemare*)	2s.	0d.
PIANOFORTE AND STRINGS (*WIND AD LIB*).			

No. 2 in A minor.

FULL SCORE	(*Original*)	5s.	0d.
ORCHESTRAL PARTS	„	12s.	6d.
EXTRA PARTS (each)	„		6d.

List of Arrangements:—

PIANOFORTE SOLO	(*Schmid*)	2s.	0d.
PIANOFORTE AND STRINGS (*WIND AD LIB*).			

THE TWO MARCHES TOGETHER.

ARRANGEMENT FOR SMALLER ORCHESTRA (WITH PIANO-CONDUCTOR)	(*Schmid*)	5s.	0d.
OCTUOR (WITH PIANO-CONDUCTOR)	„	3s.	4d.
EXTRA PARTS (each)	„		6d.
MILITARY BAND ARRANGEMENT	(*Evans*)	15s.	0d.
BRASS BAND ARRANGEMENT	(*Ord Hume*)	5s.	0d.

First Performed at the PHILHARMONIC SOCIETY'S CONCERT, June 20th, 1901.

COCKAIGNE.

(IN LONDON TOWN.)

CONCERT OVERTURE, FOR FULL ORCHESTRA. (OP. 40.)

FULL ORCHESTRAL SCORE	10s. 6d.
THE COMPLETE SET OF PARTS	15s. 0d.
PIANOFORTE ARRANGEMENT BY OTTO SINGER	5s. 0d.

BOOSEY & CO., LONDON AND NEW YORK.

CHORAL WORKS.

BOOSEY & CO.'S CHEAP AND POPULAR EDITIONS.

ORATORIOS, MASSES, CANTATAS, &c.

	Paper Covers s. d.	Cloth Limp. s. d.	Cloth, Boards. s. d.
HANDEL'S MESSIAH (Quarto, New Edition) ..	1 0	2 0	3 0
HANDEL'S MESSIAH (Octavo Edition).....	1 0	1 6	2 0
HANDEL'S ACIS AND GALATEA	1 0	1 6	2 6
HANDEL'S DETTINGEN TE DEUM	1 0	1 6	2 6
HANDEL'S ISRAEL IN EGYPT (New Edition)..	1 0	1 6	2 6
HANDEL'S JUDAS MACCABÆUS	1 0	1 6	2 6
HAYDN'S CREATION (Quarto, New Edition) ..	1 0	2 0	3 0
HAYDN'S CREATION (Octavo Edition)	1 0	1 6	2 0
HAYDN'S IMPERIAL MASS	1 0	1 6	2 6
MENDELSSOHN'S ELIJAH (New Edition)	1 0	2 0	3 0
MENDELSSOHN'S WALPURGIS NIGHT	1 0	1 6	2 6
MENDELSSOHN'S ST. PAUL (New Edition)....	1 0	2 0	3 0
MENDELSSOHN'S ATHALIE (New Edition)....	1 0	2 0	3 0
MENDELSSOHN'S HYMN OF PRAISE	1 0	1 6	2 6
MOZART'S TWELFTH MASS	1 0	1 6	2 6
MOZART'S REQUIEM MASS	1 0	1 6	2 6
ROSSINI'S STABAT MATER	1 0	1 6	2 6
BEETHOVEN'S MASS IN C	1 0	1 6	2 6
BEETHOVEN'S MOUNT OF OLIVES	1 0	1 6	2 6
BACH'S PASSION (S. Matthew).....	1 6	2 0	3 0
BACH'S PASSION, Chorales and Text only	0 6	..	1 0
§BACH'S SLEEPERS, WAKE! (Ed. by Stanford)	1 0		
GOUNOD'S MESSE SOLENNELLE	1 0	1 6	2 6
PRINCE PONIATOWSKI'S MASS IN F.....	2 6		
*HOWELL'S SONG OF THE MONTHS.....	2 6		
*HOWELL'S LAND OF PROMISE	2 6	..	4 0

	Paper Covers. s. d.	Cloth Boards. s. d.	Tonic Sol-fa. s. d.
*SULLIVAN'S PRODIGAL SON	2 6	4 0	1 0
Do. Do. Harmonium Accomp. ..	2 6		
†SULLIVAN'S ON SHORE AND SEA	1 6	..	1 0
*ELGAR'S CORONATION ODE	2 6	..	1 0
§COWEN'S THE TRANSFIGURATION	2 0		
*COWEN'S ROSE MAIDEN	2 6	4 0	1 6
*COWEN'S CORSAIR	3 6		
BENNETT'S MAY QUEEN	1 0		
‡THOMAS' THE SWAN AND THE SKYLARK ..	2 6	4 0	1 6
*STANFORD'S REQUIEM.....	4 0		
†STANFORD'S TE DEUM.....	3 0		
§STANFORD'S LAST POST.....	1 0	..	0 8
§STANFORD'S THE BARD.....	2 0		
§STANFORD'S PHAUDRIG CROHOORE.....	1 6	..	0 9
§STANFORD'S OUR ENEMIES HAVE FALLEN ..	0 6		
STANFORD'S AWAKE, MY HEART	1 0		
†STANFORD'S ELEGIAC ODE	2 0		
§PURCELL'S KING ARTHUR.....	2 0		
§WOOD'S ON TIME. AN ODE.....	1 6		
§WOOD'S DIRGE FOR TWO VETERANS.....	1 6		
§LIZA LEHMANN'S YOUNG LOCHINVAR	1 6		
§LIDDLE'S THE MERMAID	1 0		
§WALTHEW'S ODE TO A NIGHTINGALE	1 6	..	0 9
§CAMPBELL'S THEY THAT GO DOWN TO THE SEA	1 6		
KAPPEY'S PER MARE, PER TERRAM	3 0	4 6	
FOX'S HAMILTON TIGHE	1 0		
§KAPPEY'S WANDERING MINSTRELS	0 6		

* *Librettos, Chorus Parts, and Band Parts may be had.*
† *Band Parts and Chorus Parts may be had.*
‡ *Librettos and Band Parts may be had.*
§ *Band Parts may be had.*

DR. SPARK'S HANDY-BOOK OF CHORAL SINGING, containing all necessary instructions, and a large selection of Part-music in the form of progressive exercises. 1s.

MUSIC FOR THE KINDER-GARTEN. Upwards of 100 Hymns, Songs, and Games, with full explanations, for use in the Kinder-Garten and Family. 2s. 6d. cloth. Tonic Sol-fa edition, 1s.

MUSIC FOR THE KINDER-GARTEN. Supplements 1 and 2, each containing 24 Hymns, Songs, and Games, with Explanatory Introduction. Price 1s. each.

THE CHORAL UNION. 40 Popular Glees and Part-Songs, in four books, each containing the 40 pieces for one voice, viz., Soprano, Contralto, Tenor, and Bass, 6d. each book; or in full Vocal Score, with Pianoforte accompaniment, 3s. 6d.

THE FAMILY GLEE BOOK. 120 celebrated Glees and Part-Songs, in Short Score. Three Parts, each 6d.

FIFTY CHRISTMAS CAROLS, old and new, including compositions by Sir Arthur Sullivan and J. L. Hatton. Edited by Mildred Gauntlett. Price 6d.; also in Tonic Sol-fa Notation, 6d.

SHORT MASSES. 12 Numbers by Webbe, Dumont, Wesley, &c. Edited by Sir J. Benedict. 6d. each; or complete in one volume, cloth, gilt, 5s.

ARUNDEL HYMNS. Edited by the Duke of Norfolk and C. T. Gatty. Parts I. and II. 1s. each.

ARUNDEL ANTIPHONS. Edited by the Duke of Norfolk and C. T. Gatty. 3d.

FIVE HYMNS FOR PASSIONTIDE (from Arundel Hymns, Part II.). 1d.

CHANTS. (250) Single and Double. 1s.

CANTICLES OF THE CHURCH OF ENGLAND, pointed for chanting, with appropriate chants, 1s.

SPOHR'S PSALM CXLVIII. (Op. 98). For four voices, with Pianoforte accompaniment. 6d.

O JESUS, NONE BUT THEE. Hymn from the Transfiguration, by F. H. Cowen, price 3d.

THE COBBLER'S SONG. Chorus by Hermann Löhr. Price 6d. Band parts may be had from the publishers.

IN HONOUR OF MUSIC. Six-part Chorus (S.S.A.T.B.B.), by Arthur Somervell. Old Notation, 2d.; Tonic Sol-fa, 1d.

CHURCH SERVICES. 12 Numbers by Jackson, King, Ebdon, and others. Edited by Dr. Steggall and W. H. Birch. 4d. and 6d. each. Te Deums separate, 2d. each.

SUNSET AND EVENING STAR. Part-song, by Felix Corbett. 6d.

GOD SAVE THE KING. Arranged by C. V. Stanford, price 1d., also in Tonic Sol-fa Notation, price 1d. Orchestral Score and Parts can be had.

IF YE THEN BE RISEN. Anthem for Easter, by C. V. Stanford. 6d.

THE CHORALIST. 341 Numbers at 1d. each; Part-Songs, Sacred and Secular, by Sullivan, Cowen, Smart, Hatton, Barnby, &c.; Operatic Melodies and Choruses, National and Popular Airs, &c., &c. *Many Numbers in Tonic Sol-fa Notation, 1d. each.*

THE PARISH ANTHEM BOOK. 50 Anthems for large and small Choirs, 1d. each; or in one volume, paper cover, 3s. 6d.; cloth, gilt, 5s.

MOTETS FOR THE YEAR. A collection of Offertories, with appropriate words for every Sunday and day of Obligation in the year. 74 Numbers, 1d. each; or in one volume, cloth, gilt, 7s. 6d.

ORATORIO CHORUSES. 89 Numbers, 1d. each. *Many Numbers in Tonic Sol-fa Notation, 1d. each.*

OPERATIC CHORUSES. 62 Numbers, 1d. and 2d. each.

BISHOP'S GLEES. In Penny Numbers; or complete, paper covers, 2s.; cloth, gilt, 3s. *Many Numbers in Tonic Sol-fa, 1d. each.*

NATIONAL GLEES. 61 Standard Glees, 1d. each: or complete, paper cover, 2s. 6d.; cloth, gilt, 4s. 6d. *Many Numbers are now published in Tonic Sol-fa Notation, 1d. each.*

BOOSEY'S STANDARD MADRIGALS. 10 Numbers, 1d. each.

ROUNDS AND CATCHES (100). For Three and Four Voices, 6d.

LOCKE'S MUSIC TO MACBETH. Complete, 6d.

THE CHILDREN'S CHORAL BOOK SERIES. For Village and School use. Edited by the Rev. C. S. Bere. 4d. each number.
No. 1. *A Garland of Songs | No. 2. The Children's Choral Book.
No. 3. The Golden Harvest.
* *Also in Tonic-sol-fa Notation: approved by the School Board for London. Price 5d.*

CHILDREN'S VOCAL HAND-BOOK. Edited by Rev. C. S. Bere. 6d.

THREE CAVALIER SONGS, with Male Voice Chorus, by C. Villiers Stanford. No. 1, Marching Along; No. 2, King Charles; No. 3, Boot, Saddle, to Horse. 2s. net, each. Separate Chorus part, complete, 1s. Band parts may be had from the publishers.

CYCLE OF SONGS (Tennyson's "The Princess") for Quartet, by C. Villiers Stanford. 5s. complete. Separate parts (S.A.T.B.), 1s. each.

A detailed list of Choral works sent on application.

BOOSEY & CO., 295, Regent Street, London, W.; and 9, East Seventeenth Street, New York.

EDWARD ELGAR'S COMPOSITIONS.

Dedicated (by special permission) to His Most Gracious Majesty King Edward VII.

CORONATION ODE,

For Soli, Chorus, and Orchestra. (OP. 44.)

LYRICS BY ARTHUR CHRISTOPHER BENSON.

I.—INTRODUCTION, SOLI AND CHORUS ... "Crown the King."
II.—CHORUS ... ... "Daughter of ancient kings."
III.—SOLO AND CHORUS (*Bass*) (*Tenor and Bass*) ... ... "Britain, ask of thyself."
IV.—(*a*) SOLI (*Soprano and Tenor*) "Hark, upon the hallowed air."
(*b*) QUARTET (S.A.T.B.) ... "Only let the heart be pure."
V.—SOLI AND CHORUS (*unaccompanied*) "Peace, gentle Peace."
VI.—FINALE (*Contralto Solo and Tutti*) "Land of hope and glory."

VOCAL SCORE	2s. 6d.
VOCAL SCORE IN TONIC SOL-FA NOTATION	1s. 0d.
LIBRETTO, WITH ANALYTICAL NOTES BY JOSEPH BENNETT	1s. 0d.
CHORUS PARTS, SEPARATE (S.A.T.B.), EACH	1s. 0d.
FULL ORCHESTRAL SCORE	15s. 0d.
BAND PARTS	25s. 0d.

SUNG BY MADAME CLARA BUTT.

SEA-PICTURES,

A Cycle of Five Songs for Contralto. (OP 37.)

I.—SEA SLUMBER SONG ... Words by the Hon. Roden Noel.
II.—IN HAVEN (Capri) ... ... C. A. Elgar.
III.—SABBATH MORNING AT SEA From a Poem by Mrs. Browning.
IV.—WHERE CORALS LIE ... ... Richard Garnett.
V.—THE SWIMMER From a Poem by Adam Lindsay Gordon.

EDITIONS IN VOCAL SCORE, PRICE 4s. EACH.

ENGLISH (SEA-PICTURES), with the Original Words. GERMAN (SEE-BILDER), with Words by Dr. WILHELM HENZEN.
FRENCH (MARINES), with Words by GEORGE PETILLEAU.
(The Separate Songs, with English Words, 2s. each.)

FULL ORCHESTRAL SCORE (WITH ENGLISH, GERMAN, AND FRENCH WORDS) PRICE 12s. 0d.
BAND PARTS .. .. 15s. 0d.

POMP AND CIRCUMSTANCE.

MILITARY MARCHES. (OP. 39.)

No. 1 in D.

FULL SCORE	(*Original*)	5s.	0d.
ORCHESTRAL PARTS	"	12s.	6d.
EXTRA PARTS (each)	"		6d.

List of Arrangements:—

PIANOFORTE SOLO	(*Schmid*)	2s.	0d.
PIANOFORTE DUET	"	2s.	6d.
ORGAN SOLO	(*Lemare*)	2s.	0d.
PIANOFORTE AND STRINGS (*WIND AD LIB*).			

No. 2 in A minor.

FULL SCORE	(*Original*)	5s.	0d.
ORCHESTRAL PARTS	"	12s.	6d.
EXTRA PARTS (each)	"		6d.

List of Arrangements:—

PIANOFORTE SOLO	(*Schmid*)	2s.	0d.
PIANOFORTE AND STRINGS (*WIND AD LIB*).			
PIANOFORTE DUET	"	2s.	6d.
PIANOFORTE AND STRINGS (*WIND AD LIB*).			

THE TWO MARCHES TOGETHER.

ARRANGEMENT FOR SMALLER ORCHESTRA (WITH PIANO-CONDUCTOR)	(*Schmid*)	5s.	0d.
OCTUOR (WITH PIANO-CONDUCTOR)	"	3s.	4d.
EXTRA PARTS (each)	"		6d.
MILITARY BAND ARRANGEMENT	(*Evans*)	15s.	0d.
BRASS BAND ARRANGEMENT	(*Ord Hume*)	5s.	0d.

First Performed at the PHILHARMONIC SOCIETY'S CONCERT, June 20th, 1901.

COCKAIGNE.

(IN LONDON TOWN.)

CONCERT OVERTURE, FOR FULL ORCHESTRA. (OP. 40.)

FULL ORCHESTRAL SCORE	10s.	6d.
THE COMPLETE SET OF PARTS	16s.	0d.
PIANOFORTE ARRANGEMENT BY OTTO SINGER	5s.	0d.
DO. DO. DUET	6s.	0d.

BOOSEY & CO., LONDON AND NEW YORK.