

Inscribed to  
The Misses GEDGE

# ALLEGRETTO

DUET

FOR

VIOLIN & PIANOFORTE

on a theme of five notes

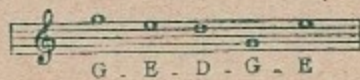

BY

EDWARD ELGAR

Price 2/- net

SCHOTT & Co.  
48 GREAT MARLBOROUGH STREET,  
LONDON, W. 1.

# ALLEGRETTO.

EDWARD ELGAR.

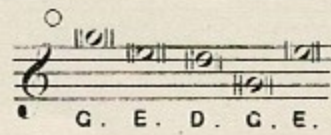

M. M. ♩ = 80.

VIOLIN.

ALLEGRETTO.

PIANO

*mf*

*cres:*

*dolce.*

*cres:*

*p*

*f*

*pp*

*p cres:*

