Mp
3946 16

Deuxième
Messe Solennelle

A 4 VOIX (SOLI & CHŒURS)

avec accompt „ d'Orgue.

PAR

Auguste Durand

Organiste du Gd Orgue de St Vincent de Paul.

Maître de Chapelle du Collège municipal Rollin.

OP : 55

	Pages.		Pages.
N° 1. KYRIE.....	1.	N° 4. SANCTUS.....	48.
„ 2. GLORIA.....	11.	„ 5. BENEDICTUS..	53.
„ 3. CREDO.....	25.	„ 6. AGNUS DEI....	57.

PRIX NET : 7.frs

Parties séparées, chaque : 0.f75.c net.

PARIS,

G. FLAXLAND Editeur, 4, Place de la Madeleine, 4.

Propriété pour tous pays.

Imp. Bertauts. Paris.

DEUXIÈME

MESSE SOLENNELLE

A 4 VOIX. (SOLI & CHŒURS.)

avec accomp.t d'Orgue.

PAR

Auguste Durand

Organiste du G.d Orgue de S.t Vincent de Paul.

Maître de Chapelle du Collège municipal Rollin.

OP : 55

	Pages.		Pages.
N°1. KYRIE.....	1.	N°4. SANCTUS.....	48.
„ 2. GLORIA.....	11.	„ 5. BENEDICTUS..	53.
„ 3. CREDO.....	25.	„ 6. AGNUS DEI....	57.

PRIX NET : 7.frs

Parties séparées, chaque : 0.f 75.c net.

PARIS,

G. FLAXLAND Editeur, 4, Place de la Madeleine, 4.

Propriété pour tous pays.

Imp. Bertauts, Paris.

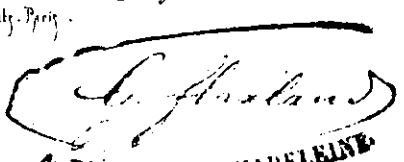

2me MESSE SOLENNELLE

à 4 VOIX

AUGUSTE DURAND

N°4. Op.55.

KYRIE.

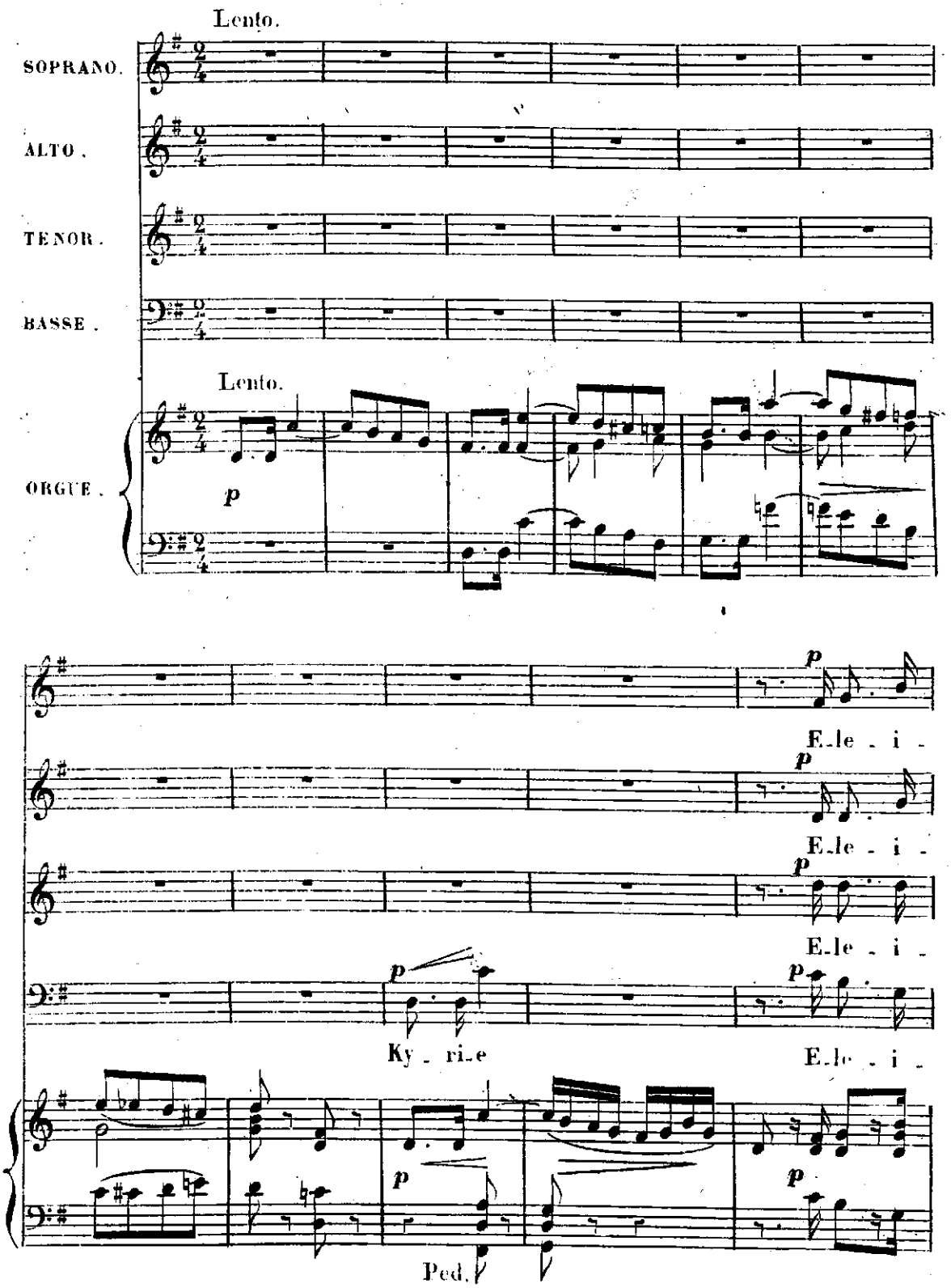

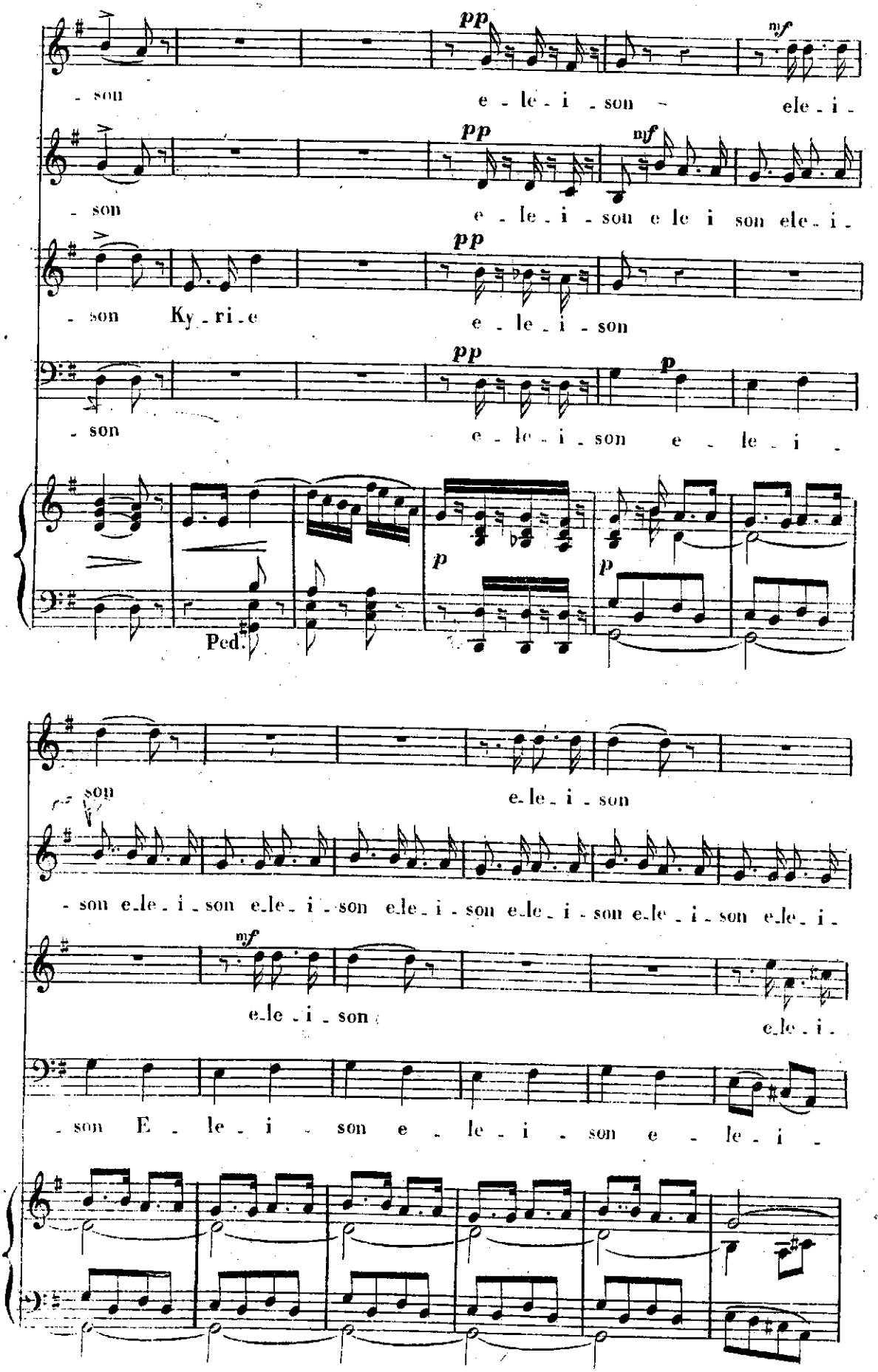
pp
mf
- son
e - le - i - son
ele - i -
- son
e - le - i - son e le i son ele - i -
- son Ky - ri - e
e - le - i - son
p
- son e - le - i -
Ped.
e - le - i - son
- son e - le - i - son e - le - i - son e - le - i - son e - le - i - son e - le - i - son e - le - i -
e - le - i - son
e - le - i -
- son E - le - i - son e - le - i - son e - le - i -

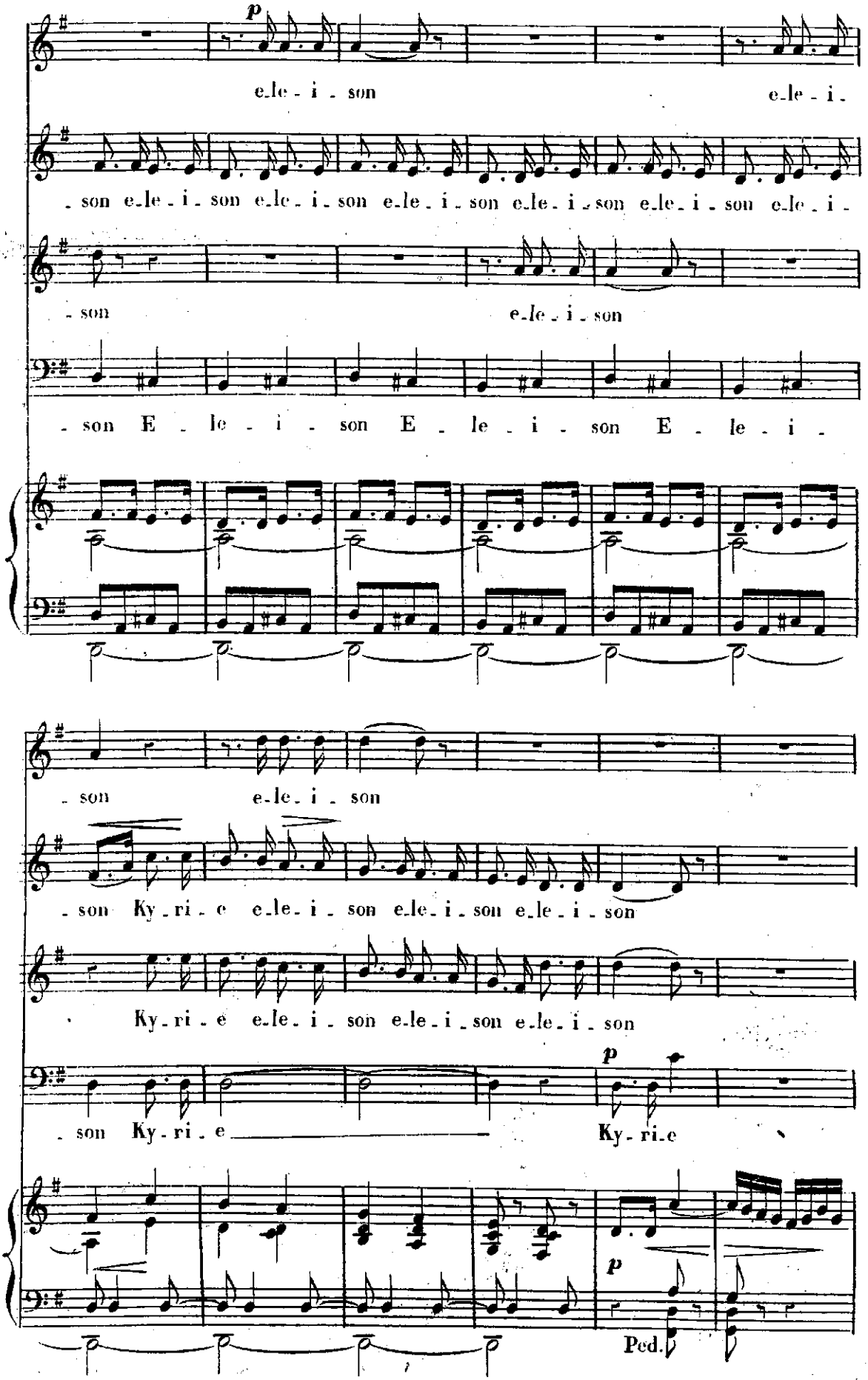
p
e-le-i-son
e-le-i-
-son e-le-i-son e-le-i-son e-le-i-son e-le-i-son e-le-i-son e-le-i-
-son
e-le-i-son
-son E-le-i-son E-le-i-son E-le-i-
-son
e-le-i-son
-son Ky-ri-e e-le-i-son e-le-i-son e-le-i-son
Ky-ri-e e-le-i-son e-le-i-son e-le-i-son
p
-son Ky-ri-e
Ky-ri-e
p
Ped.

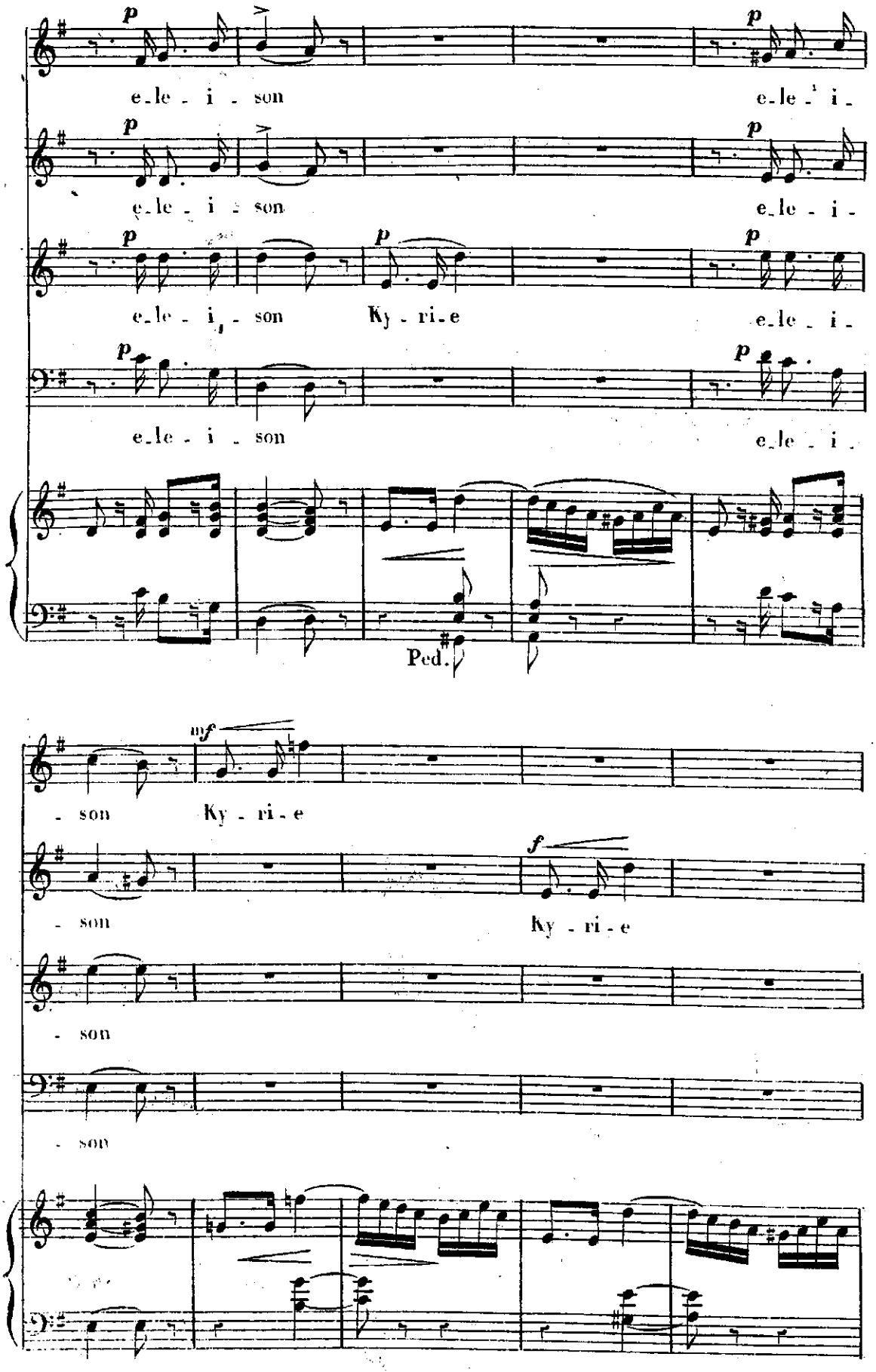
p
e - le - i - son
e - le - i -
Ky - ri - e
Ped.
mf
f
- son
Ky - ri - e

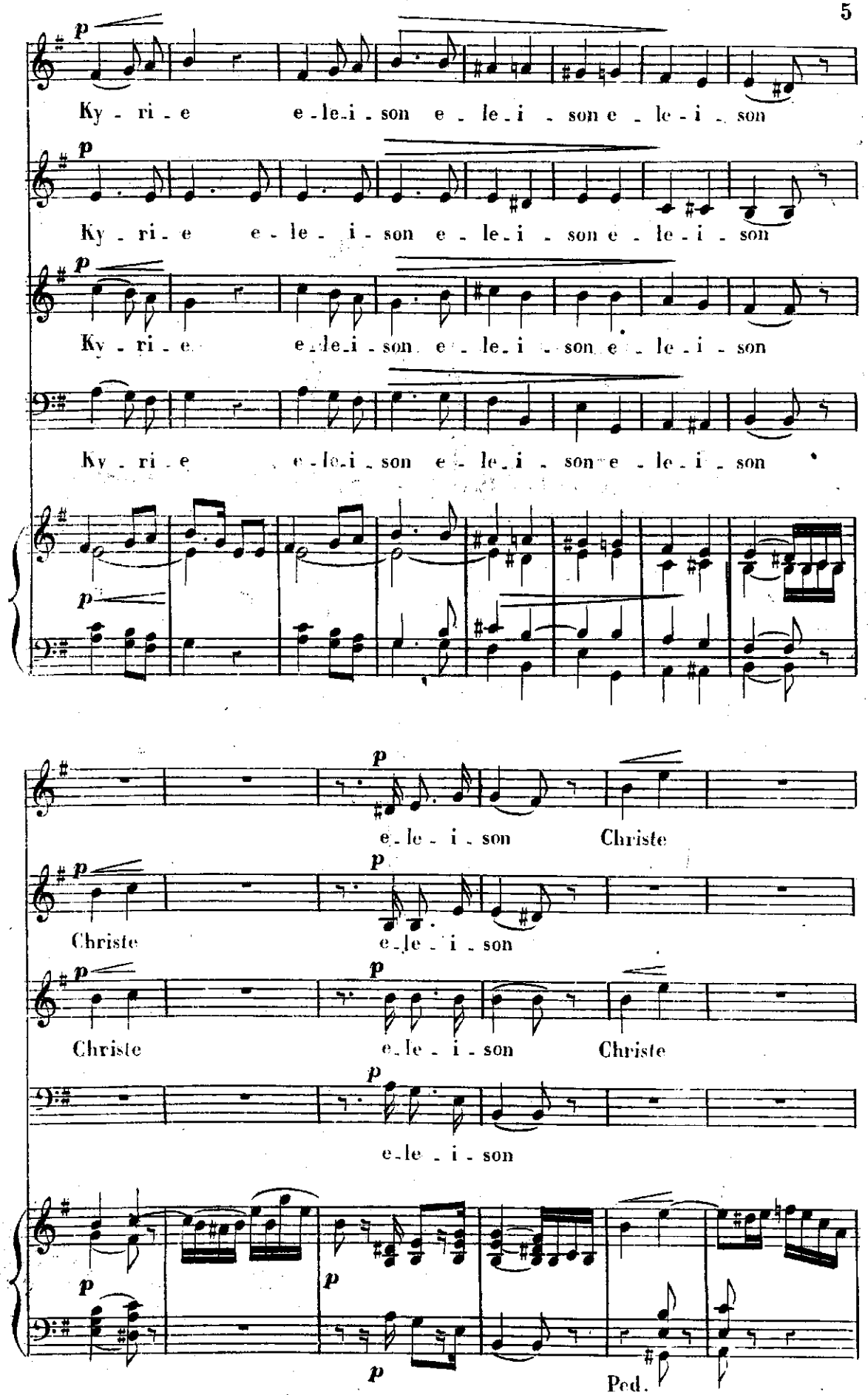
p
Ky - ri - e e - le - i - son e - le - i - son e - le - i - son
p
Ky - ri - e e - le - i - son e - le - i - son e - le - i - son
p
Ky - ri - e e - le - i - son e - le - i - son e - le - i - son
p
Ky - ri - e e - le - i - son e - le - i - son e - le - i - son
p
p
e - le - i - son Christe
p
Christe
p
e - le - i - son
p
Christe
p
e - le - i - son Christe
p
e - le - i - son
p
p
p
Ped.

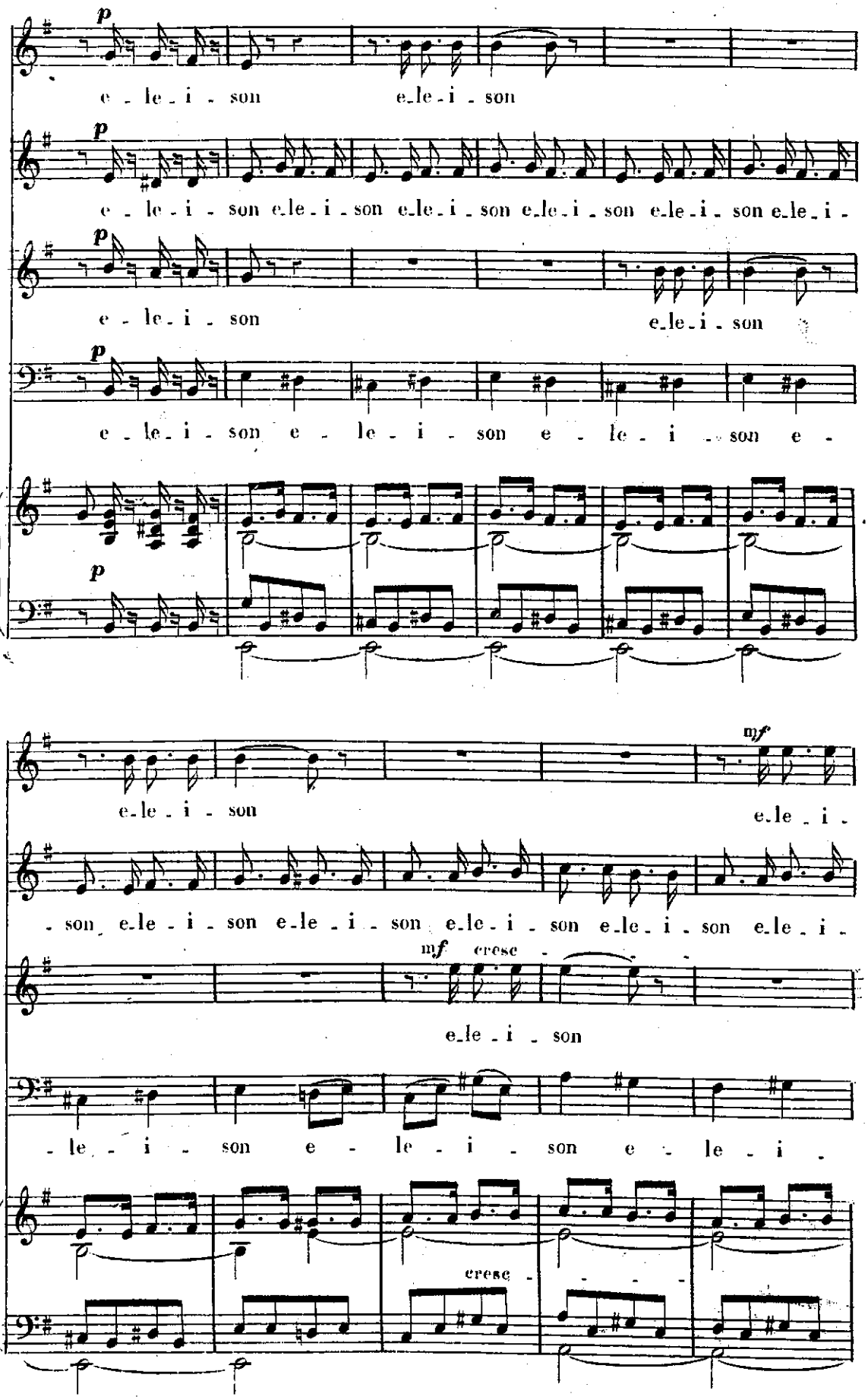
p
e - le - i - son
e - le - i - son
e - le - i - son e - le - i - son e - le - i - son e - le - i - son e - le - i - son e - le - i -
e - le - i - son
e - le - i - son
e - le - i - son e - le - i - son e - le - i - son e -
e - le - i - son
mf
e - le - i -
- son e - le - i - son e - le - i - son e - le - i - son e - le - i - son e - le - i -
mf cresc
e - le - i - son
- le - i - son e - le - i - son e - le - i -
cresc

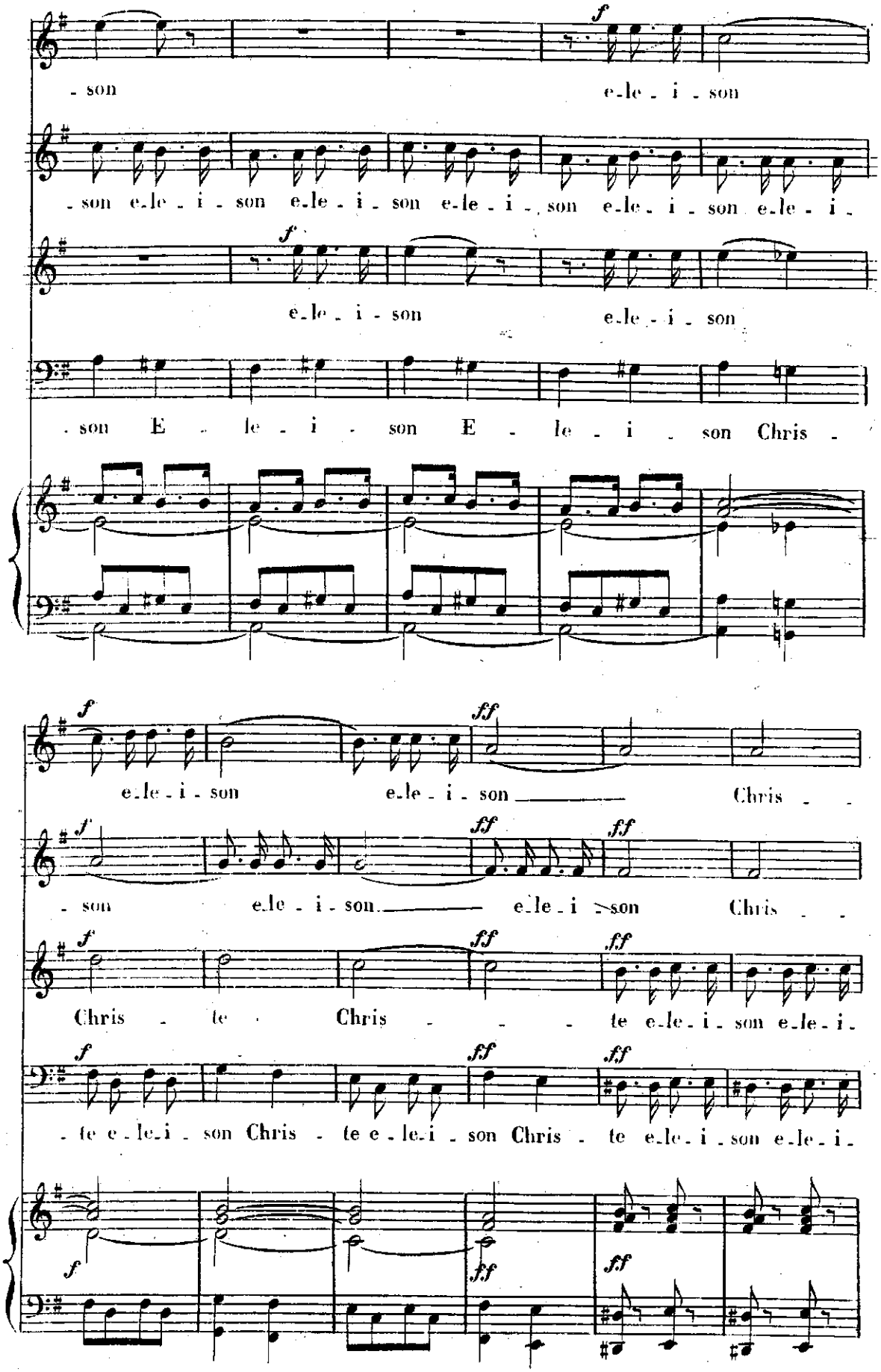
- son
e-le - i - son
- son e-le - i - son e-le - i - son e-le - i - son e-le - i - son e-le - i -
e-le - i - son
e-le - i - son
- son E - le - i - son E - le - i - son Chris -
e-le - i - son
e-le - i - son
Chris - -
- son
e-le - i - son
e-le - i - son
Chris - -
Chris - te
Chris - - - te e-le - i - son e-le - i -
- te e-le-i - son Chris - te e-le-i - son Chris - te e-le - i - son e-le - i -

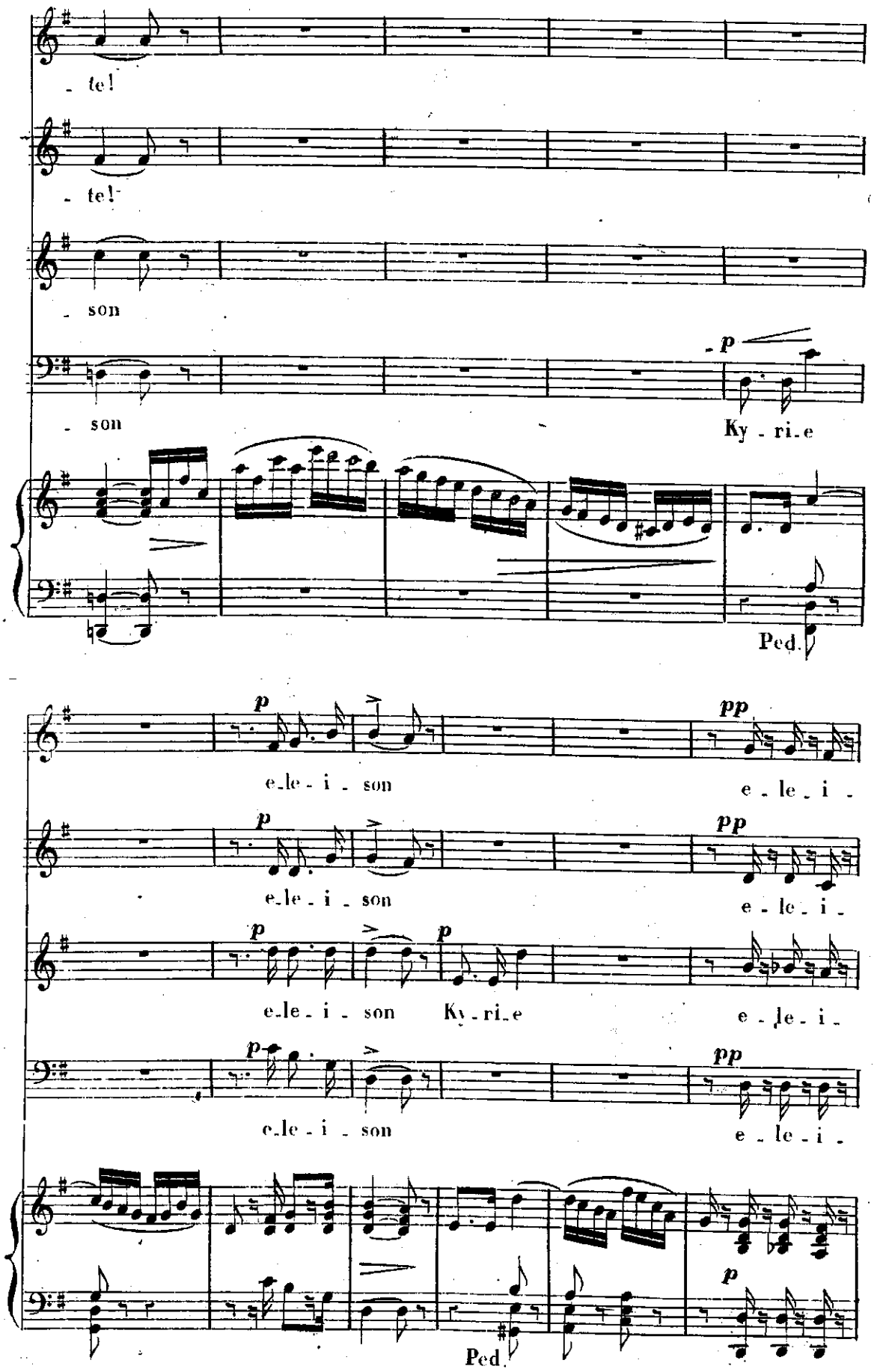
- te!
- te!
- son
- son
p
Ky - ri - e
Ped.
p
e - le - i - son
pp
e - le - i -
p
e - le - i - son
pp
e - le - i -
p
e - le - i - son
p
Ky - ri - e
e - le - i -
p
e - le - i - son
pp
e - le - i -
Ped.
p

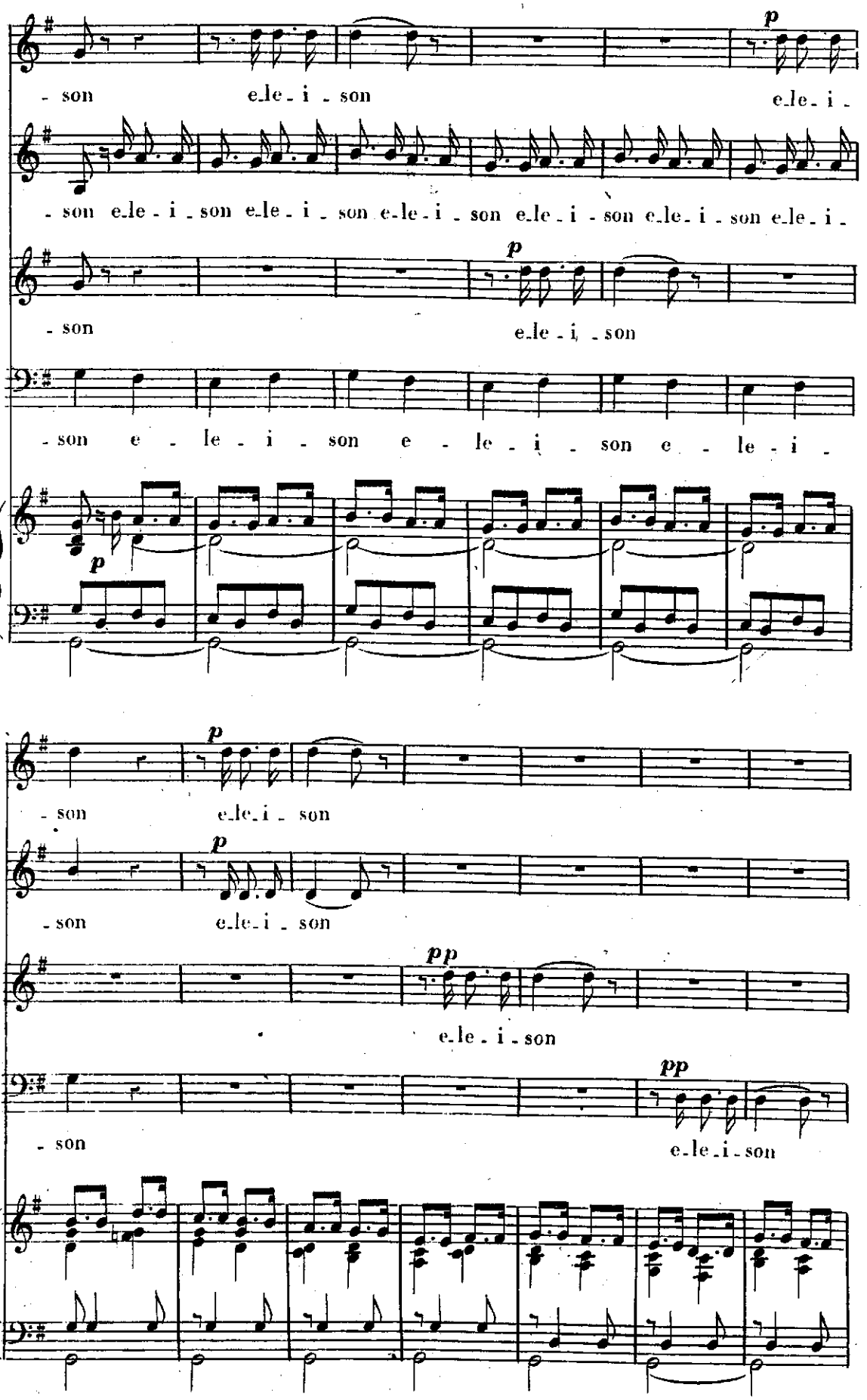
p
- son e_le_i_son e_le_i_son
e_le_i_
- son e_le_i_son e_le_i_son e_le_i_son e_le_i_son e_le_i_son e_le_i_
p
- son e_le_i_son
- son e - le - i - son e - le - i - son e - le - i -
p
p
- son e_le_i_son
p
- son e_le_i_son
pp
e_le_i_son
pp
- son
e_le_i_son

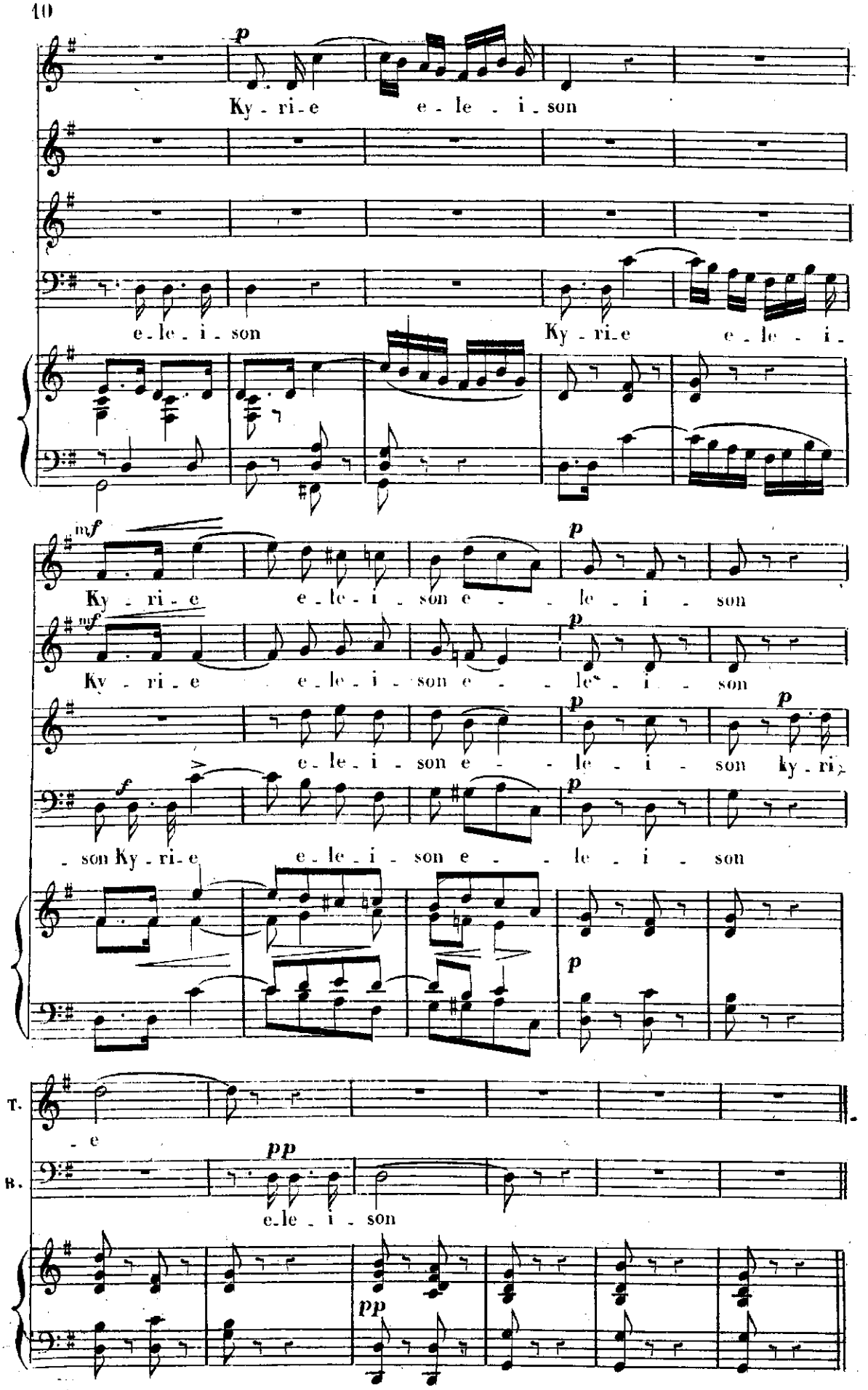
p
Ky - ri - e e - le - i - son
e - le - i - son Ky - ri - e e - le - i -
mf
Ky - ri - e e - le - i - son e - - le - i - son
mf
Ky - ri - e e - le - i - son e - - le - i - son
p
e - le - i - son e - - le - i - son ky - ri -
f
- son Ky - ri - e e - le - i - son e - - le - i - son
p
T.
- e
B.
pp
e - le - i - son
pp

N°. 2.

GLORIA.

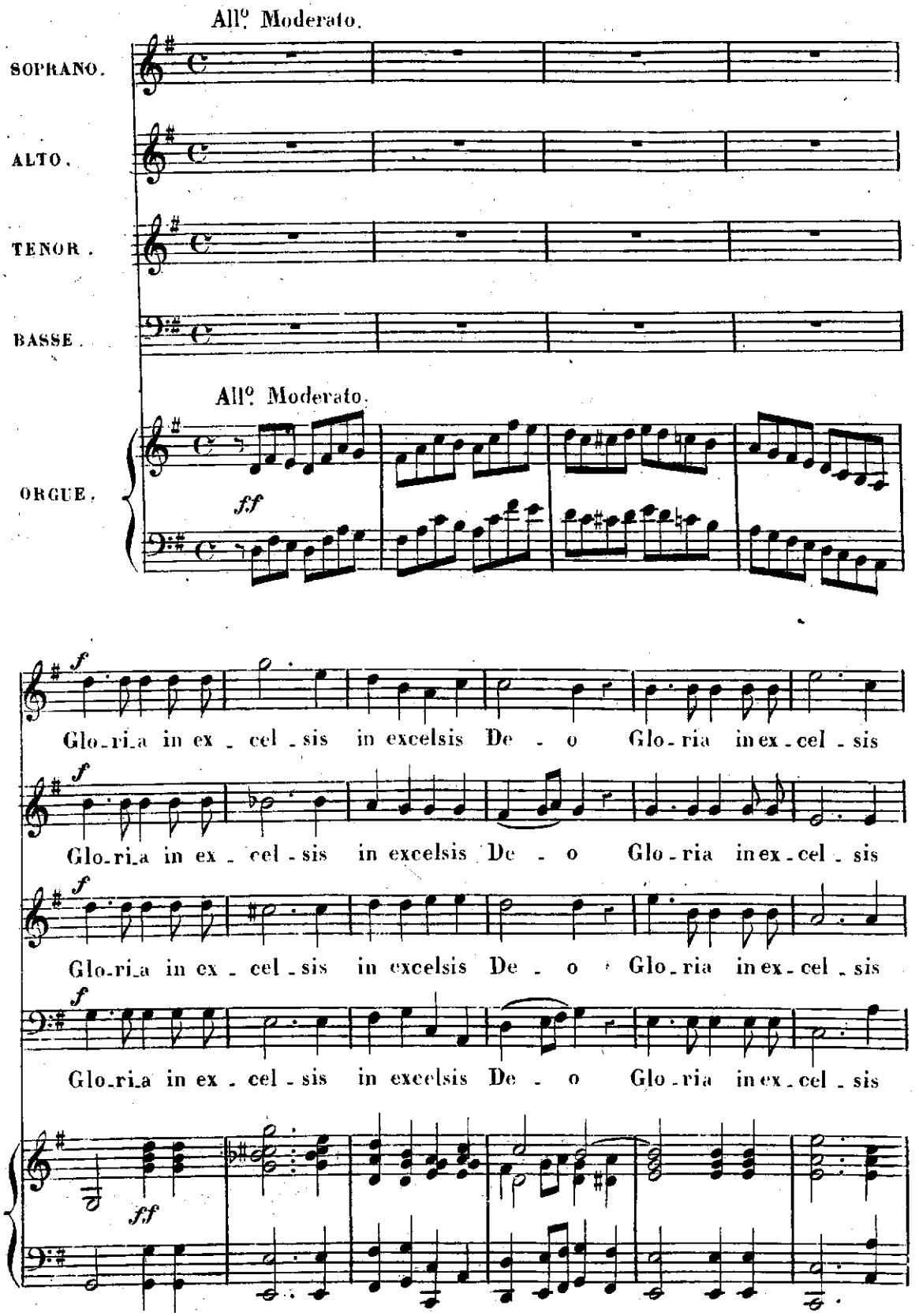
All°. Moderato.
SOPRANO.
ALTO.
TENOR.
BASSE.
All°. Moderato.
ORGUE.
ff
f
Glo-ri-a in ex - cel - sis in excelsis De - o Glo-ria in ex-cel-sis
Glo-ri-a in ex - cel - sis in excelsis De - o Glo-ria in ex-cel-sis
Glo-ri-a in ex - cel - sis in excelsis De - o Glo-ria in ex-cel-sis
Glo-ri-a in ex - cel - sis in excelsis De - o Glo-ria in ex-cel-sis
ff

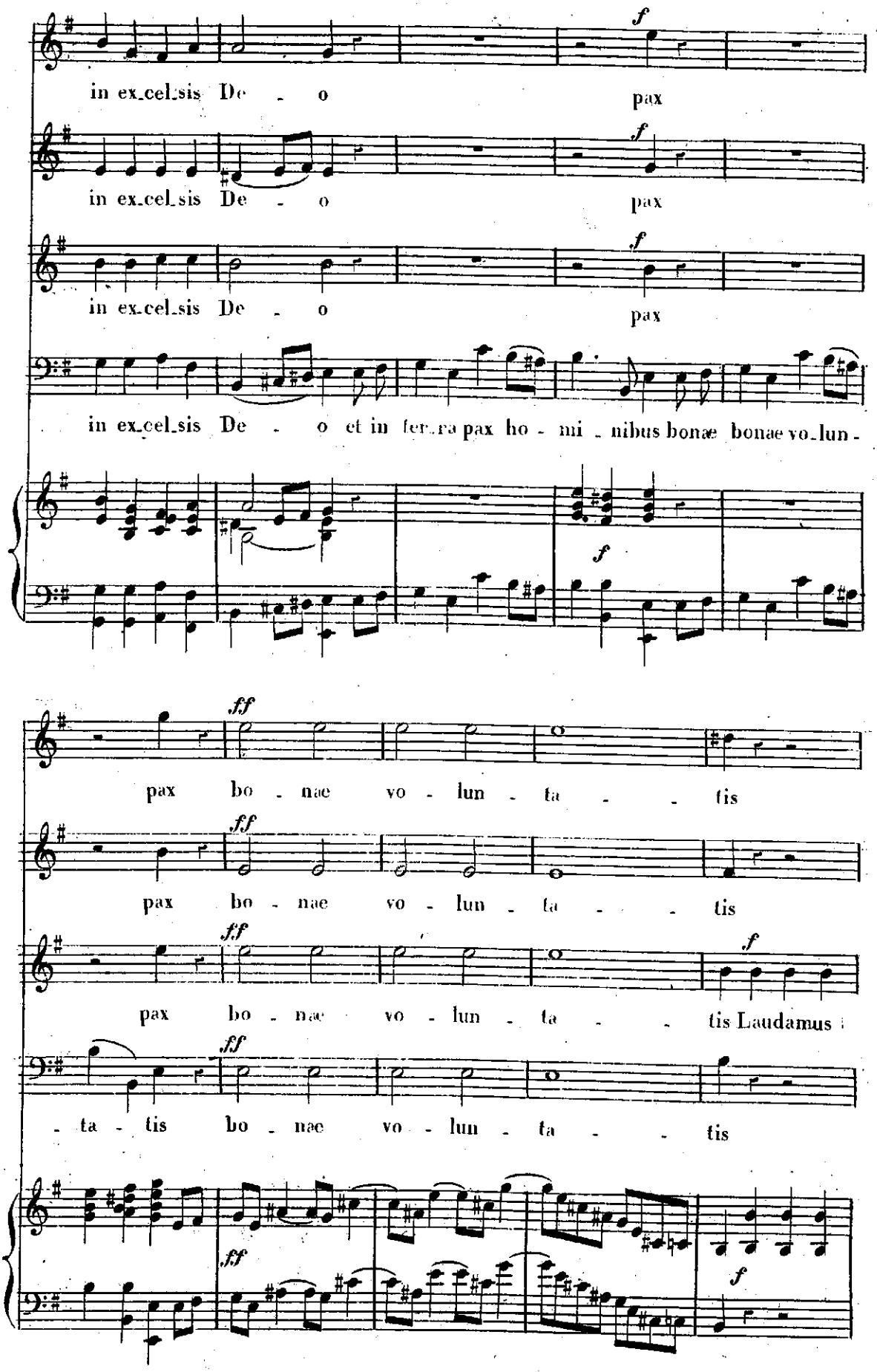
in ex_cel_sis De - o
pax
in ex_cel_sis De - o
pax
in ex_cel_sis De - o
pax
in ex_cel_sis De - o et in ter_ra pax ho - mi - nibus bonæ bonae vo_lun -
pax bo - nae vo - lun - ta - - tis
pax bo - nae vo - lun - ta - - tis
pax bo - nae vo - lun - ta - - tis Laudamus
- ta - tis bo - nae vo - lun - ta - - tis

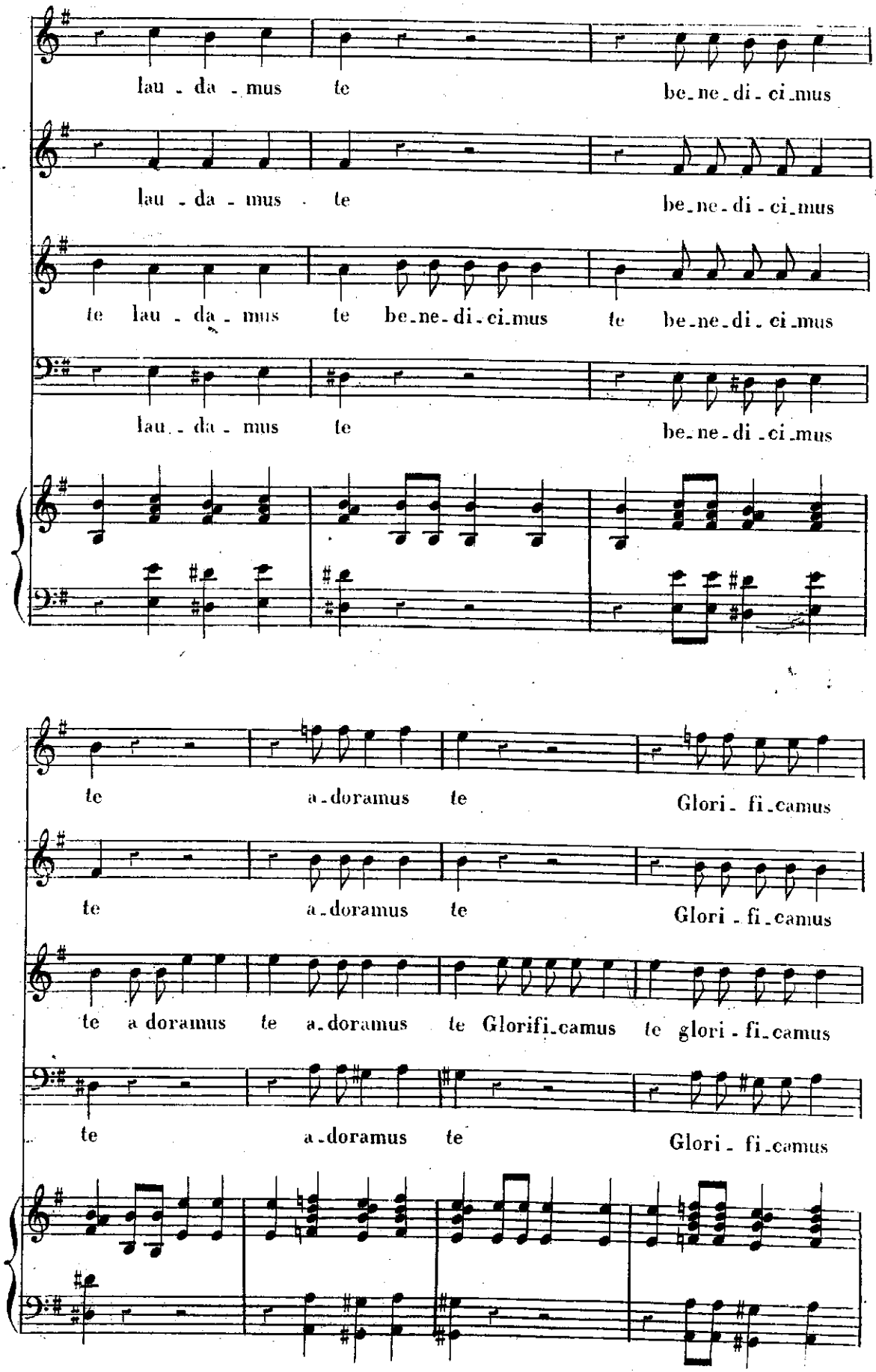
lau - da - mus te be-ne-di-ci-mus
lau - da - mus te be-ne-di-ci-mus
te lau - da - mus te be-ne-di-ci-mus te be-ne-di-ci-mus
lau - da - mus te be-ne-di-ci-mus
te a-doramus te Glori-fi-camus
te a-doramus te Glori-fi-camus
te a doramus te a-doramus te Glorifi-camus te glori-fi-camus
te a-doramus te Glori-fi-camus

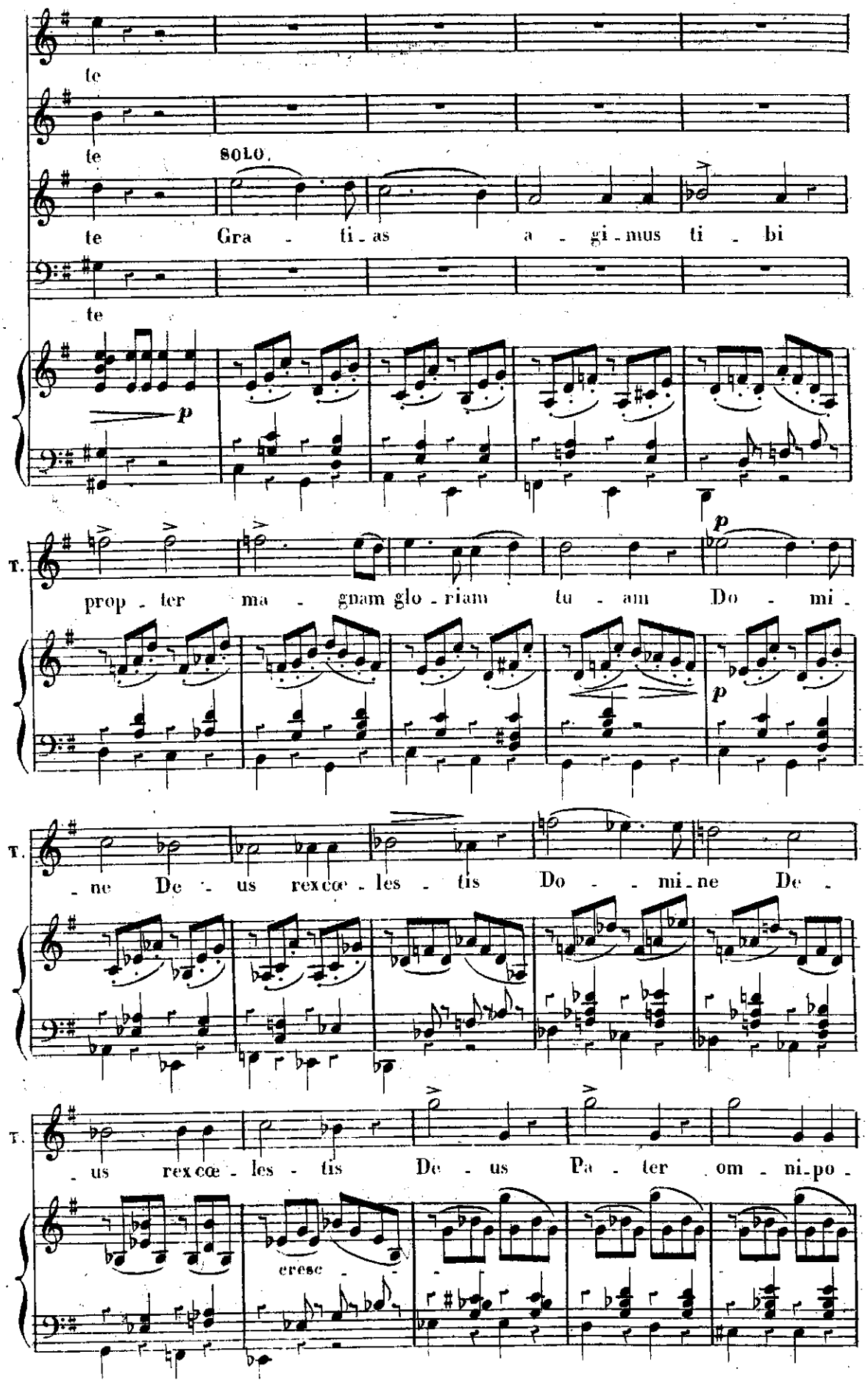
te
te
SOLO.
te Gra - ti - as a - gi - mus ti - bi
te
p
T.
prop - ter ma - gnam glo - riam tu - am Do - mi -
p
p
T.
- ne De - us rex cœ - les - tis Do - mi - ne De -
T.
- us rex cœ - les - tis De - us Pa - ter om - ni - po -
cresc -

T.

- tens

f cresc -

TUTTI.

f Do - mi - ne fi - li fi - li u - ni ge - ni - te Je - su Je - su

TUTTI.

f Do - mi - ne fi - li fi - li u - ni ge - ni - te Je - su Je - su

TUTTI.

f Do - mi - ne fi - li fi - li u - ni ge - ni - te Je - su Je - su

TUTTI.

f Do - mi - ne fi - li fi - li u - ni ge - ni - te Je - su Je - su

ff

Chris - te Do - mi - ne De - us *f* De - i

Chris - te Do - mi - ne De - us *f* De - i

Chris - te Do - mi - ne De - us *f* De - i

Chris - te Do - mi - ne De - us *f* Deus De - us a - gnus De - i fi -

f

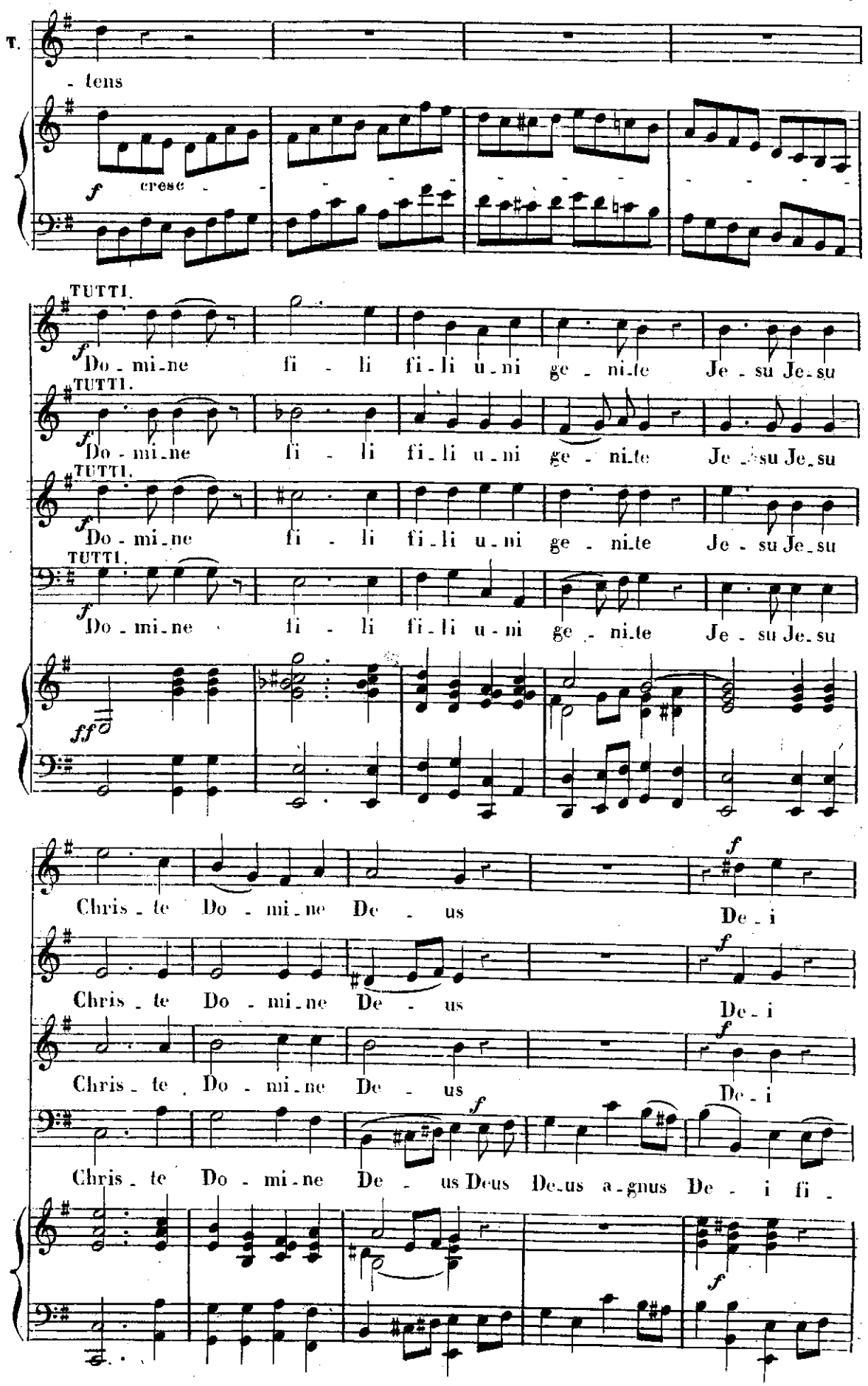

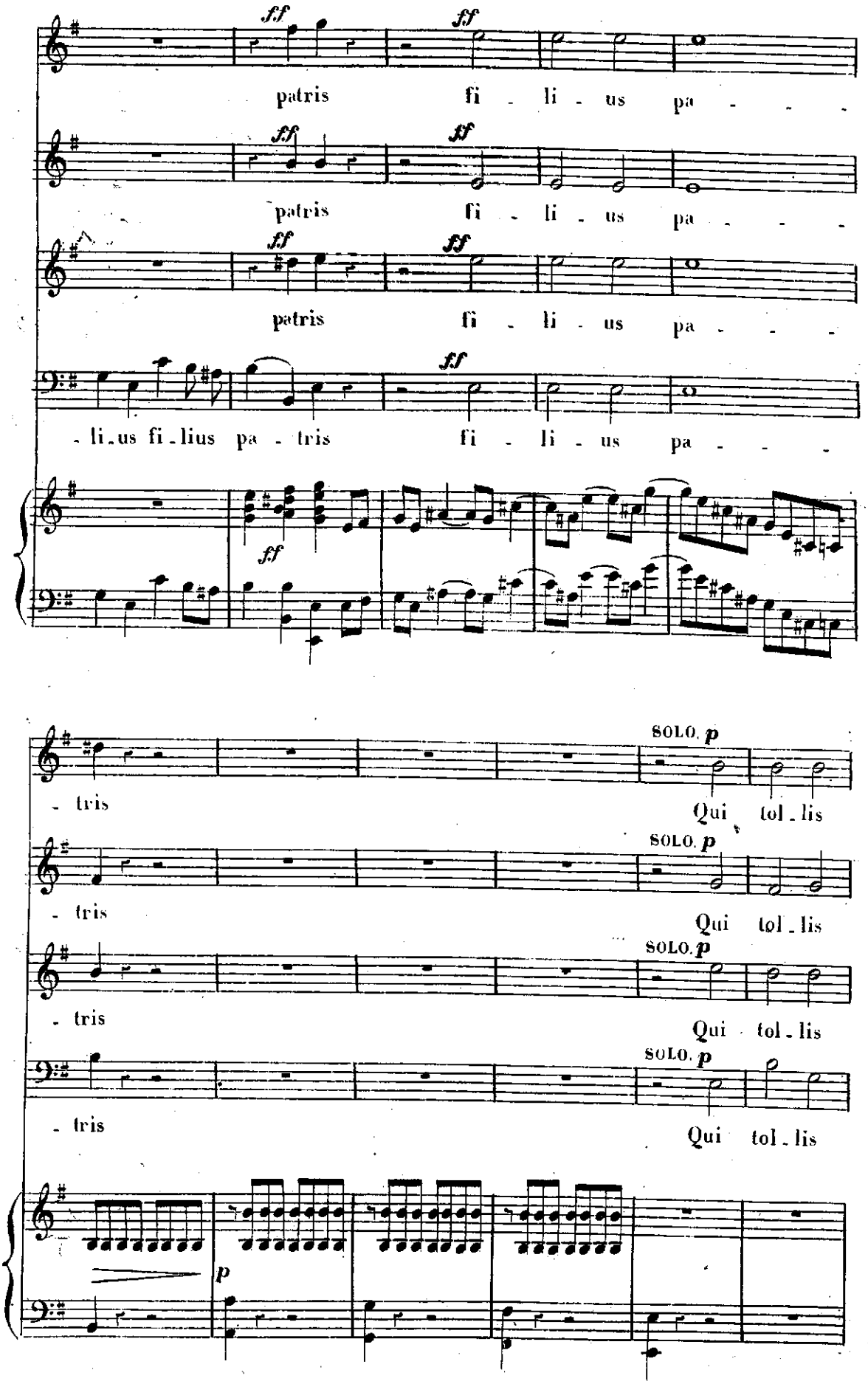
ff
patris fi - li - us pa - - -
patris fi - li - us pa - - -
patris fi - li - us pa - - -
- li - us fi - lius pa - tris fi - li - us pa - - -
- tris
SOLO. p
Qui tol - lis
- tris
Qui tol - lis
- tris
Qui tol - lis
- tris
Qui tol - lis
p

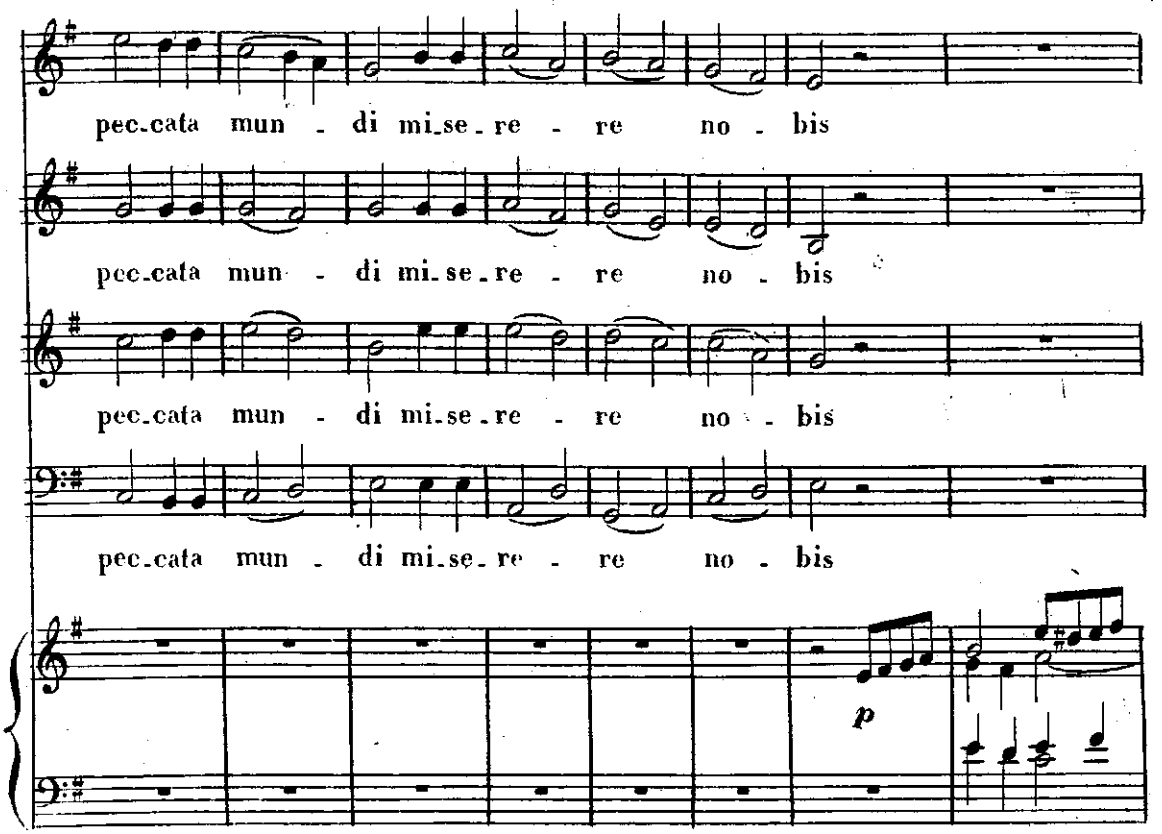
pec-cata mun - di mi-se-re - re no - bis
pec-cata mun - di mi-se-re - re no - bis
pec-cata mun - di mi-se-re - re no - bis
pec-cata mun - di mi-se-re - re no - bis
p

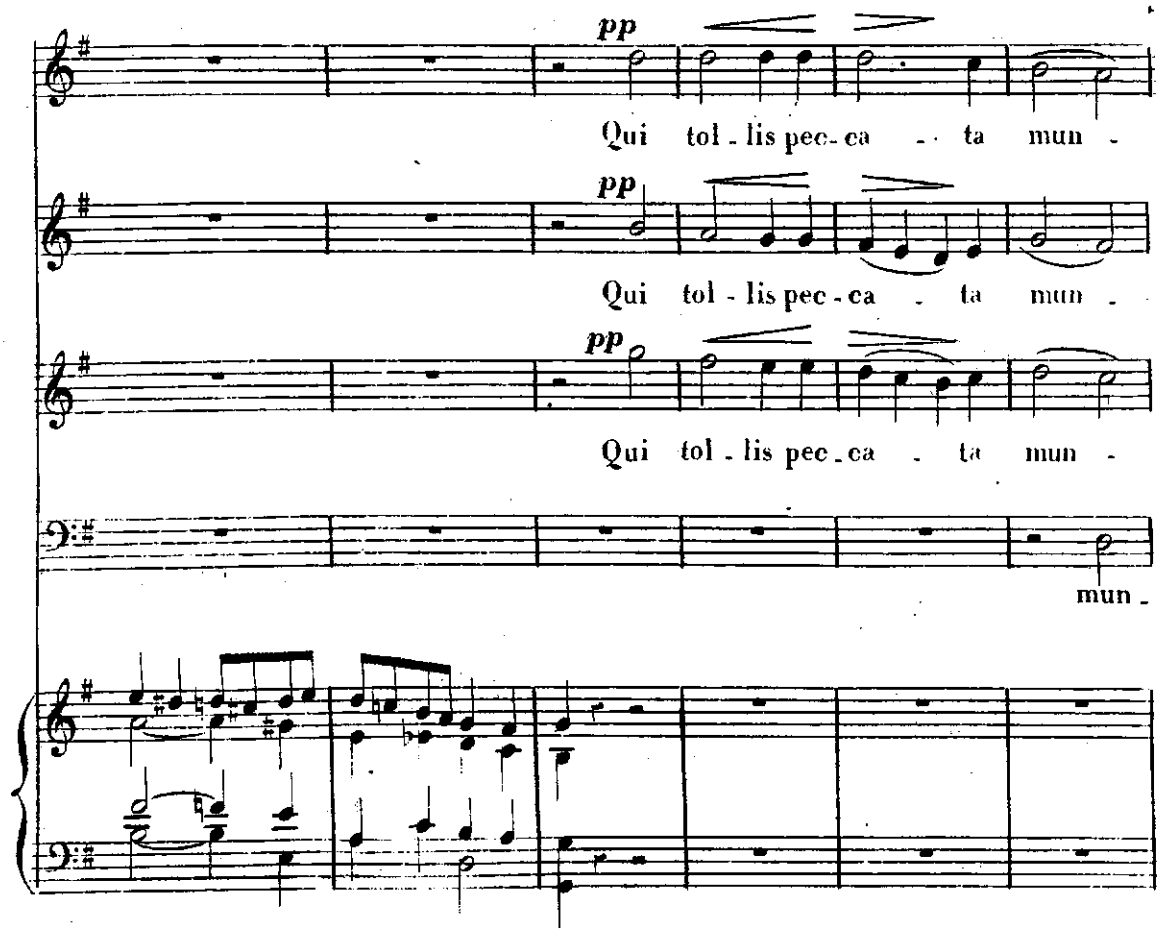
pp
Qui tol - lis pec - ca - ta mun -
pp
Qui tol - lis pec - ca - ta mun -
pp
Qui tol - lis pec - ca - ta mun -
mun -

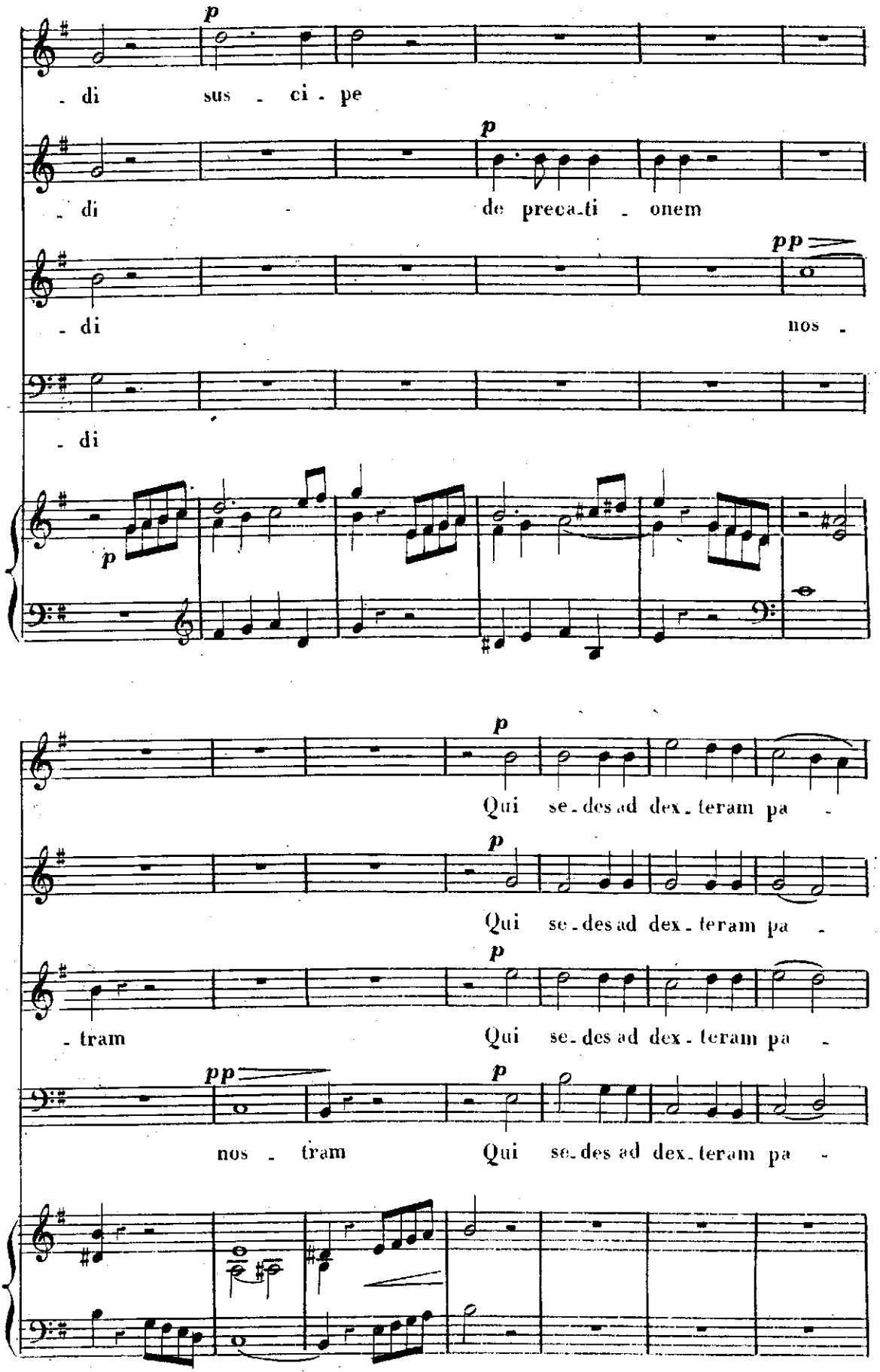
p
- di sus - ci - pe
p
- di - de preca-ti - onem
pp
- di nos -
- di
p
p
Qui se-des ad dex-teram pa -
p
Qui se-des ad dex-teram pa -
p
- tram Qui se-des ad dex-teram pa -
pp
p
nos - tram Qui se-des ad dex-teram pa -

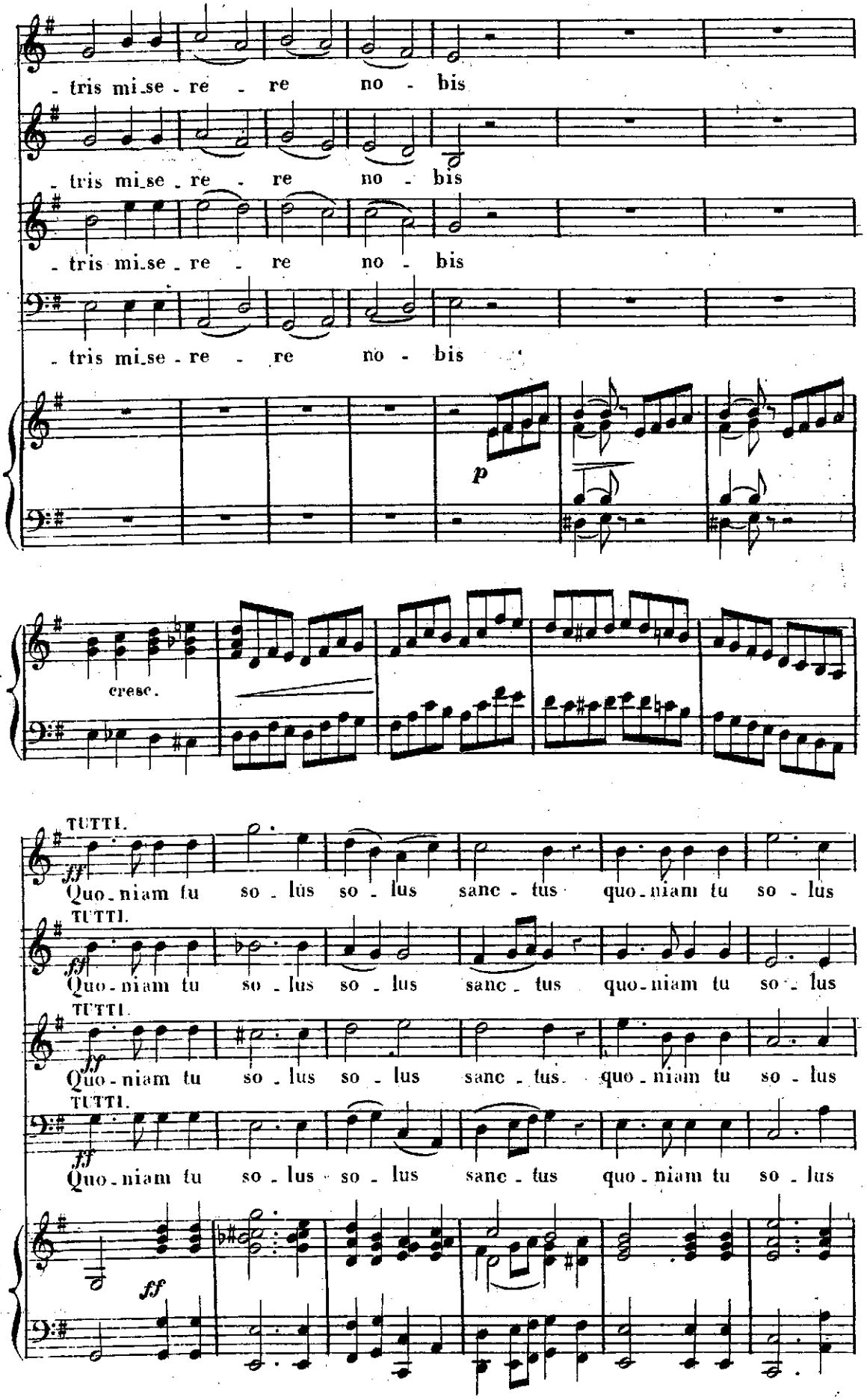
- tris mi_se - re - re no - bis
- tris mi_se - re - re no - bis
- tris mi_se - re - re no - bis
- tris mi_se - re - re no - bis
p
cresc.
TUTTI.
ff
Quo - niam tu so - lus so - lus sanc - tus quo - niam tu so - lus
TUTTI.
ff
Quo - niam tu so - lus so - lus sanc - tus quo - niam tu so - lus
TUTTI.
ff
Quo - niam tu so - lus so - lus sanc - tus quo - niam tu so - lus
TUTTI.
ff
Quo - niam tu so - lus so - lus sanc - tus quo - niam tu so - lus
ff

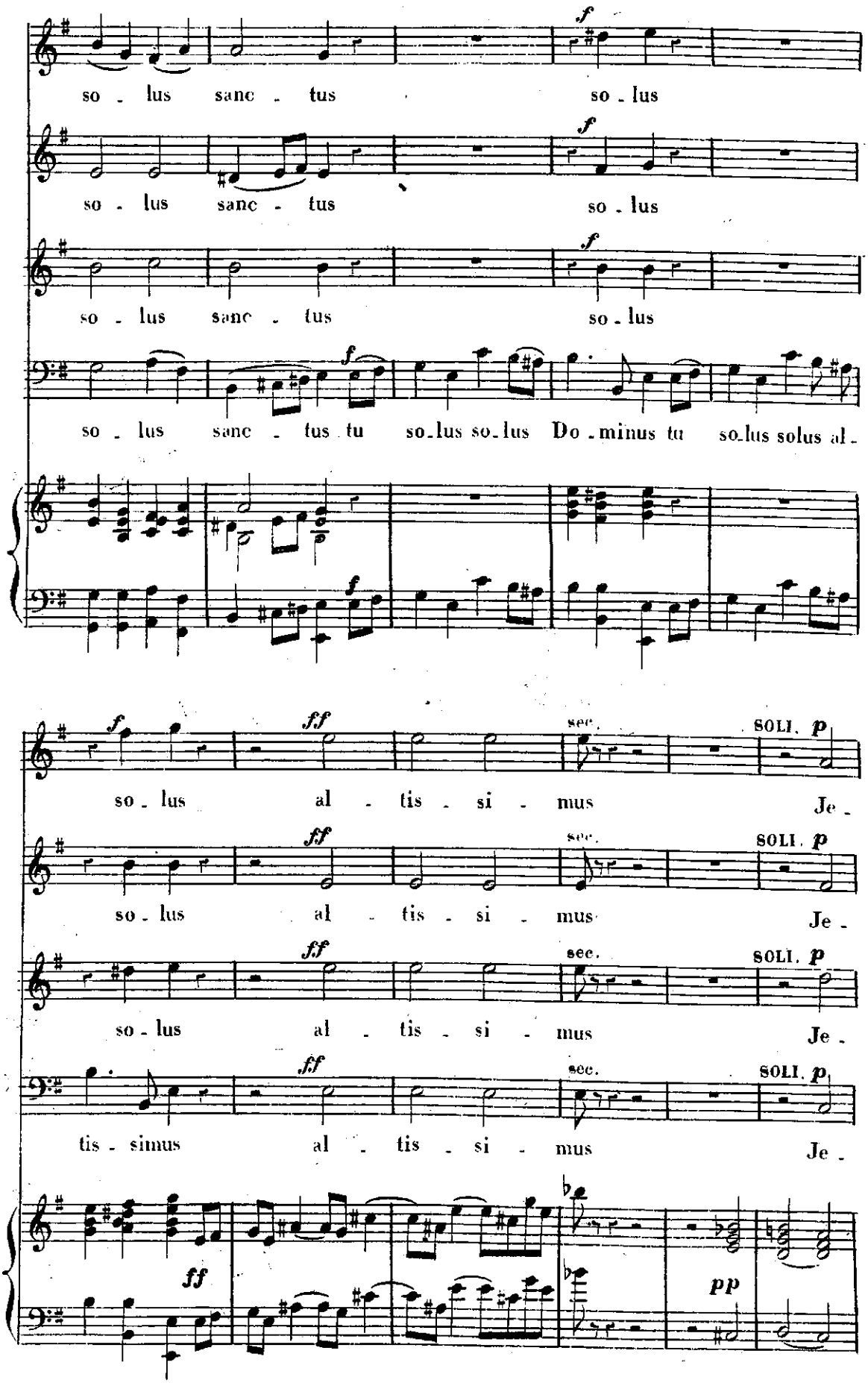
so - lus sanc - tus
so - lus
so - lus sanc - tus
so - lus
so - lus sanc - tus
so - lus
so - lus sanc - tus tu so-lus so-lus Do - minus tu so-lus solus al -
so - lus al - tis - si - mus
SOLI.
Je -
so - lus al - tis - si - mus
SOLI.
Je -
so - lus al - tis - si - mus
SOLI.
Je -
tis - simus al - tis - si - mus
SOLI.
Je -

All.º non troppo.

rit.

- su Je - su Je - su Chris - - - te Cum sancto

rit.

- su Je - su Je - su Chris - - - te

rit.

- su Je - su Je - su Chris - - - te

rit.

- su Je - su Je - su Chris - - - te

All.º non troppo.

rit.

f

spi - ri - tu in gloria De - i pa - tris a - - -

f

Cum sancto spi - ri - tu in glo - ri - a De - i De - i pa - tris

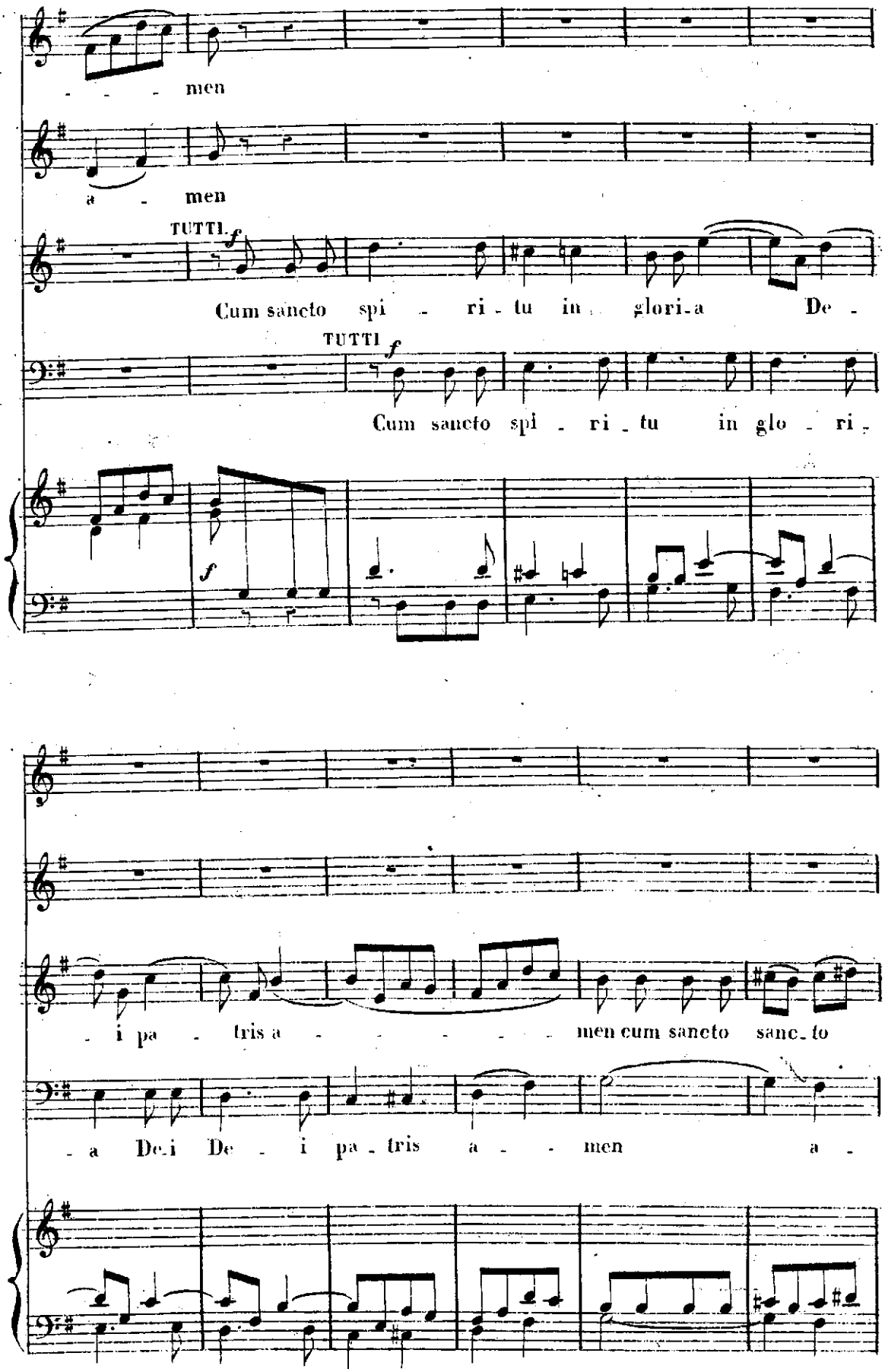
men
a men
TUTTI
f
Cum sancto spi - ri - tu in glori-a De -
TUTTI
f
Cum sancto spi - ri - tu in glo - ri -
f
- i pa - tris a - - - - - men cum sancto sanc-to
- a De-i De - i pa - tris a - - men a -

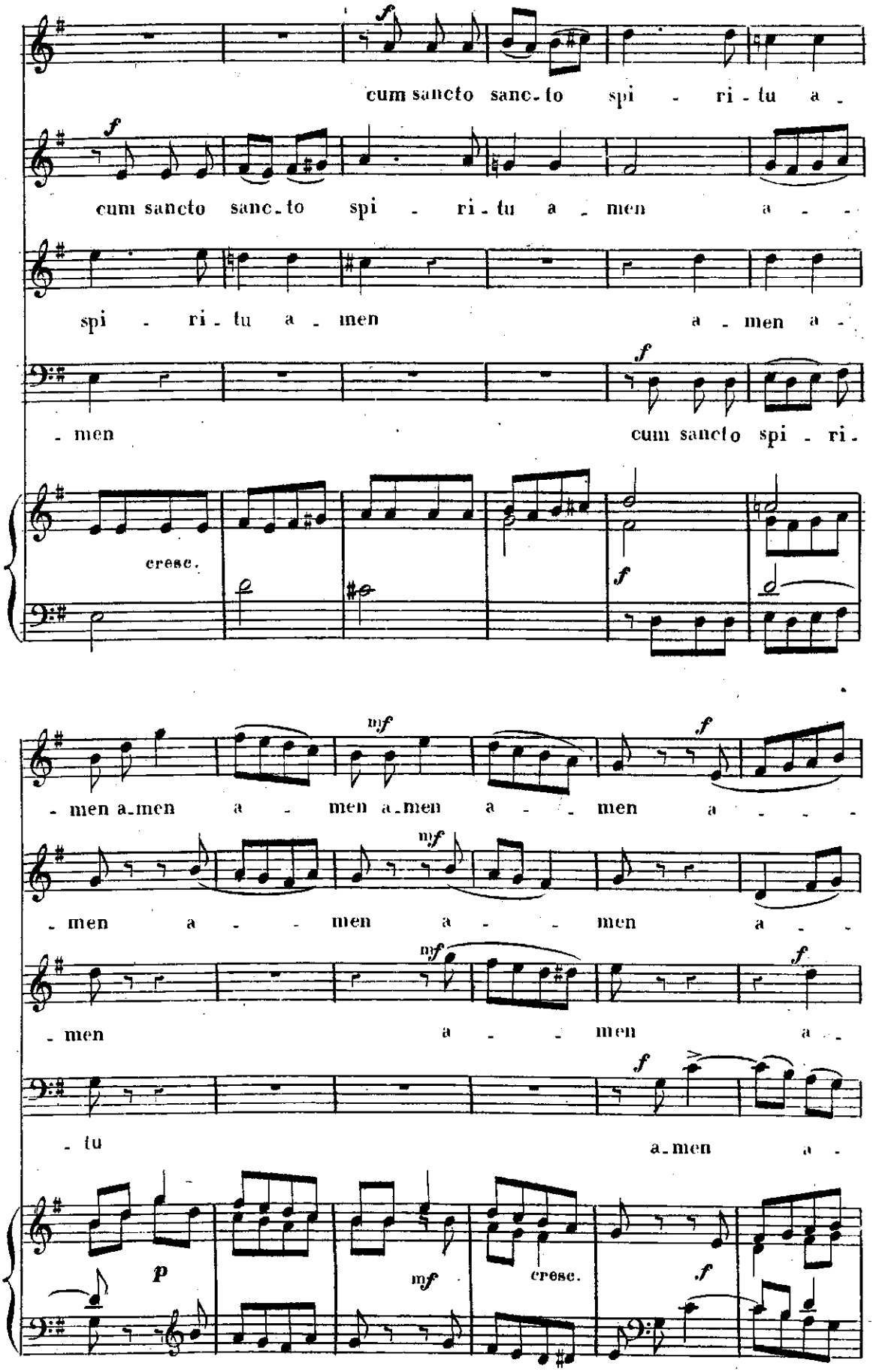
cum sancto sanc-to spi - ri-tu a -
cum sancto sanc-to spi - ri-tu a - men a - -
spi - ri-tu a - men a - men a -
- men cum sancto spi - ri-
cresc.
- men a-men a - men a-men a - - men a - - - -
- men a - - men a - - men a - -
- men a - - men a -
- tu a-men a -
p
mf
cresc.

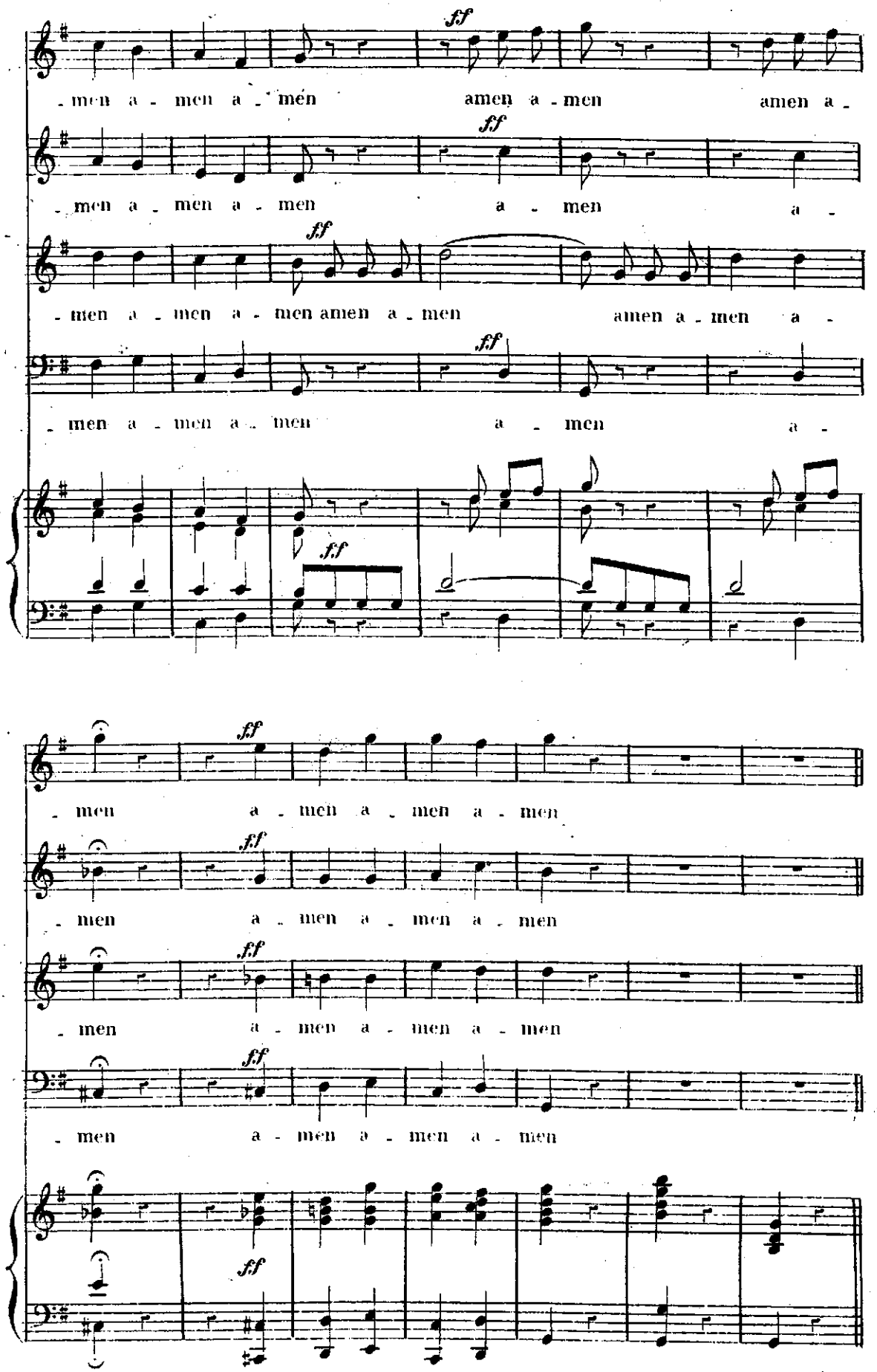
ff
- men a - men a - men amen a - men amen a -
ff
- men a - men a - men a - men a -
ff
- men a - men a - men amen a - men amen a - men a -
ff
- men a - men a - men a - men a -
ff
ff
- men a - men a - men a - men
ff
- men a - men a - men a - men
ff
- men a - men a - men a - men
ff
- men a - men a - men a - men
ff

N° 3.

CREDO.

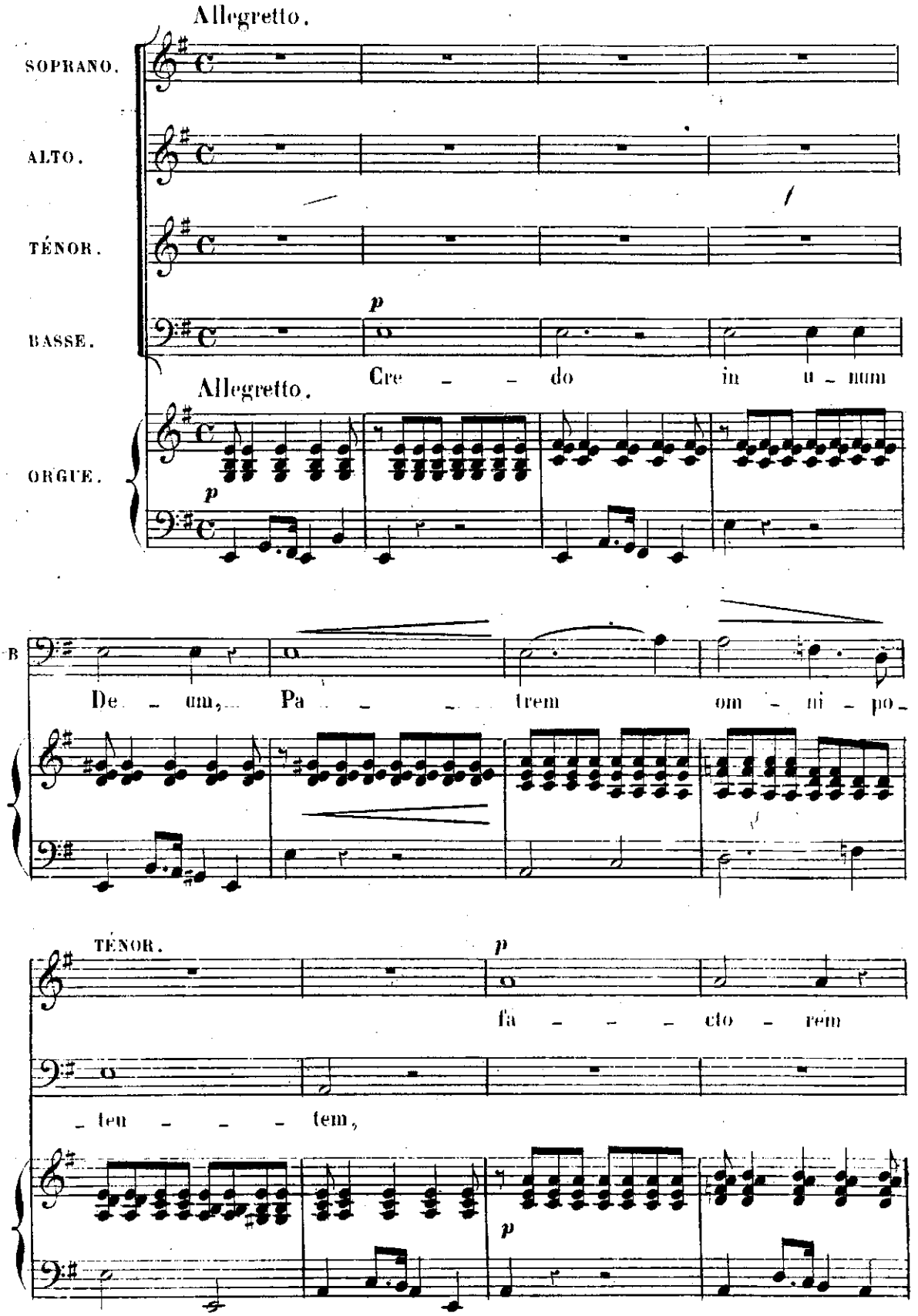
Allegretto.
SOPRANO.
ALTO.
TÉNOR.
BASSE.
ORGUE.
p
Cre - - do in u - num
Allegretto.
p
B
De - um, Pa - - - trem om - ni - po -
TÉNOR.
p
fa - - - cto - rem
- ten - - - tem,
p

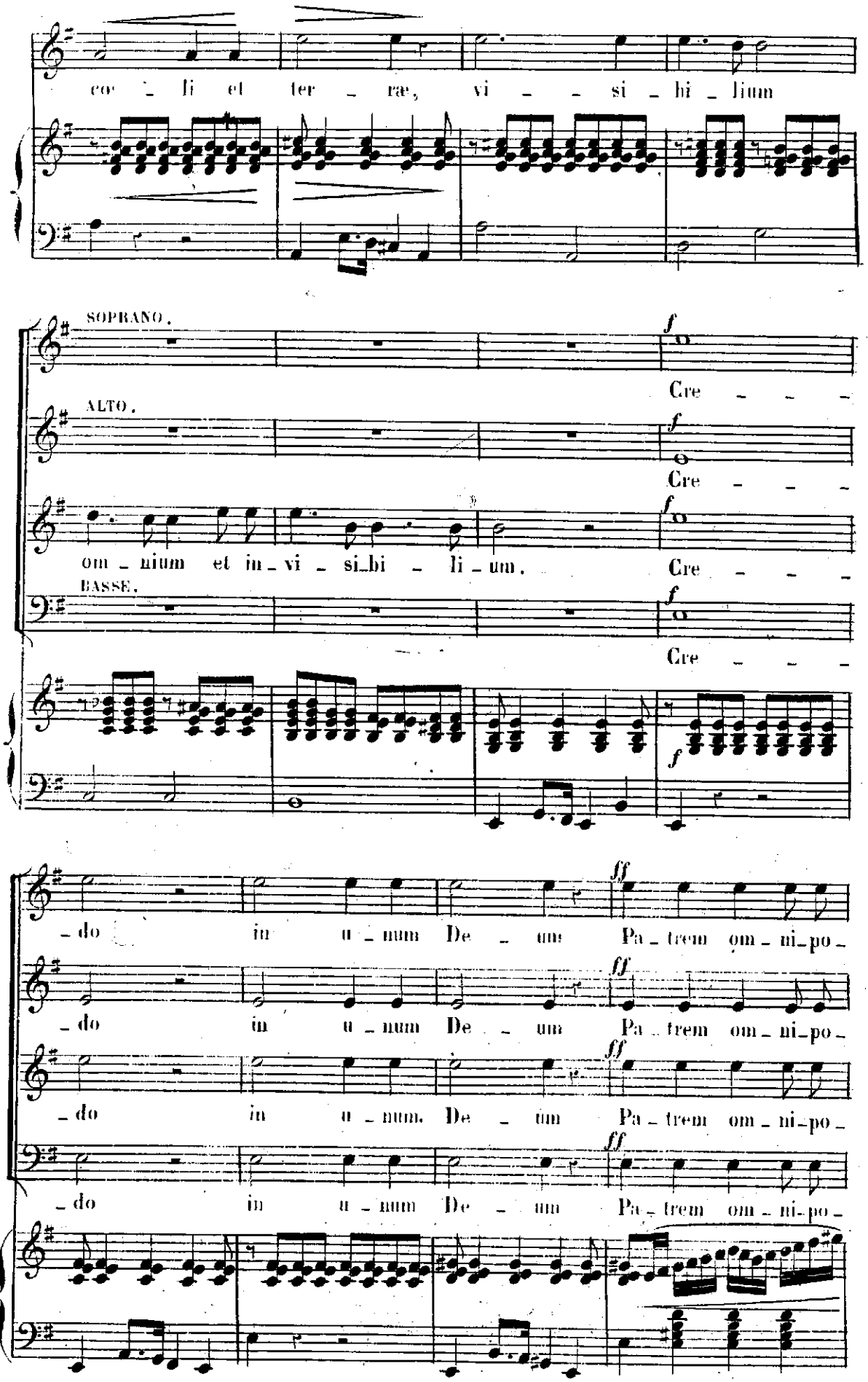
cœ - li et ter - ræ, vi - si - bi - lium
SOPRANO.
Cre - - -
ALTO.
Cre - - -
om - nium et in - vi - si - bi - li - um.
Cre - - -
BASSE.
Cre - - -
- do in u - num De - um Pa - trem om - ni - po -
- do in u - num De - um Pa - trem om - ni - po -
- do in u - num. De - um Pa - trem om - ni - po -
- do in u - num De - um Pa - trem om - ni - po -

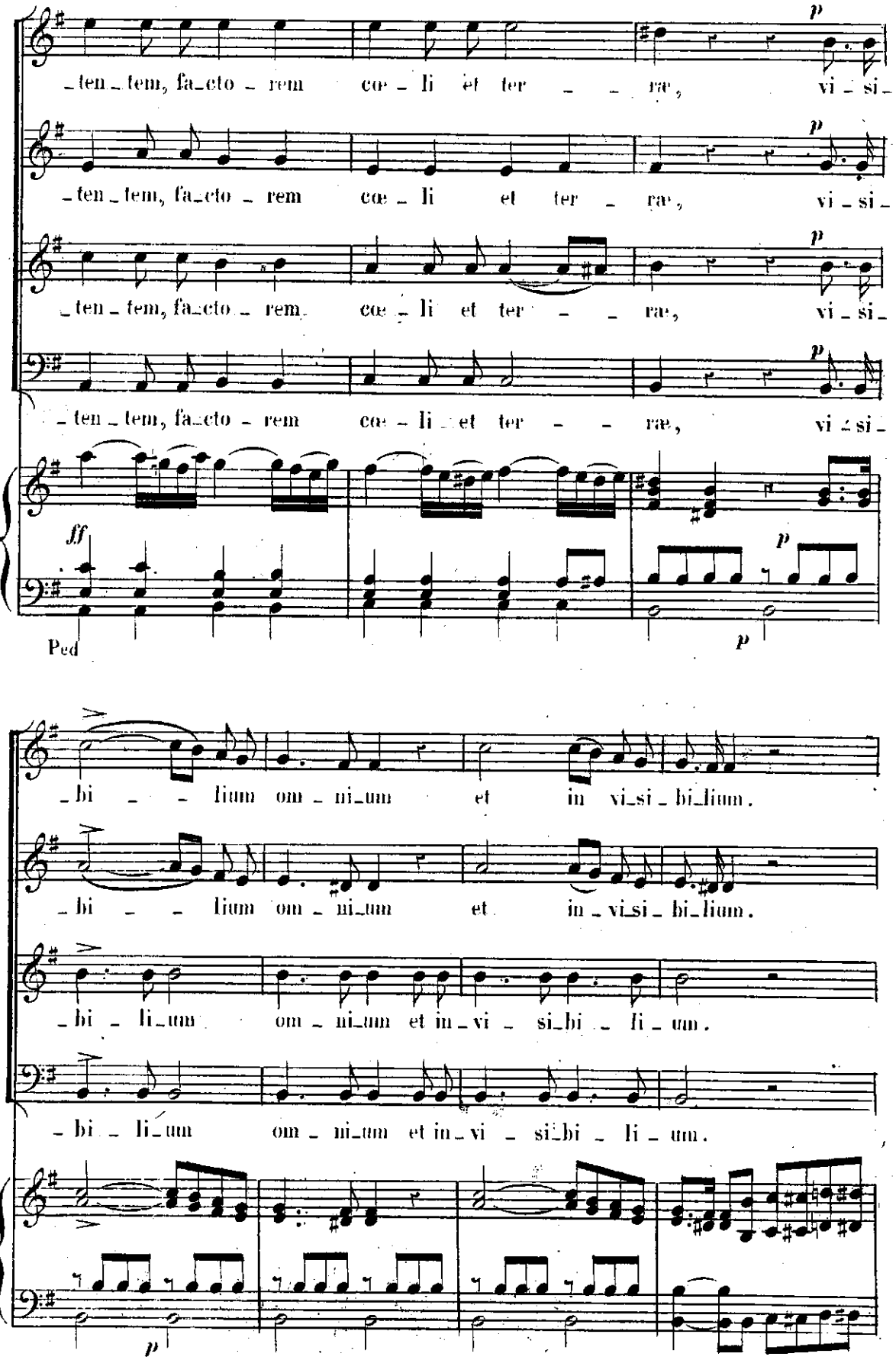
p
-ten-tem, fa-cto-rem cœ-li et ter-ræ, vi-si-
p
-ten-tem, fa-cto-rem cœ-li et ter-ræ, vi-si-
p
-ten-tem, fa-cto-rem cœ-li et ter-ræ, vi-si-
p
-ten-tem, fa-cto-rem cœ-li et ter-ræ, vi-si-
ff
p
Ped
p
-bi-lium om-ni-um et in vi-si-bi-lium.
-bi-lium om-ni-um et in-vi-si-bi-lium.
-bi-li-um om-ni-um et in-vi-si-bi-li-um.
-bi-li-um om-ni-um et in-vi-si-bi-li-um.
p

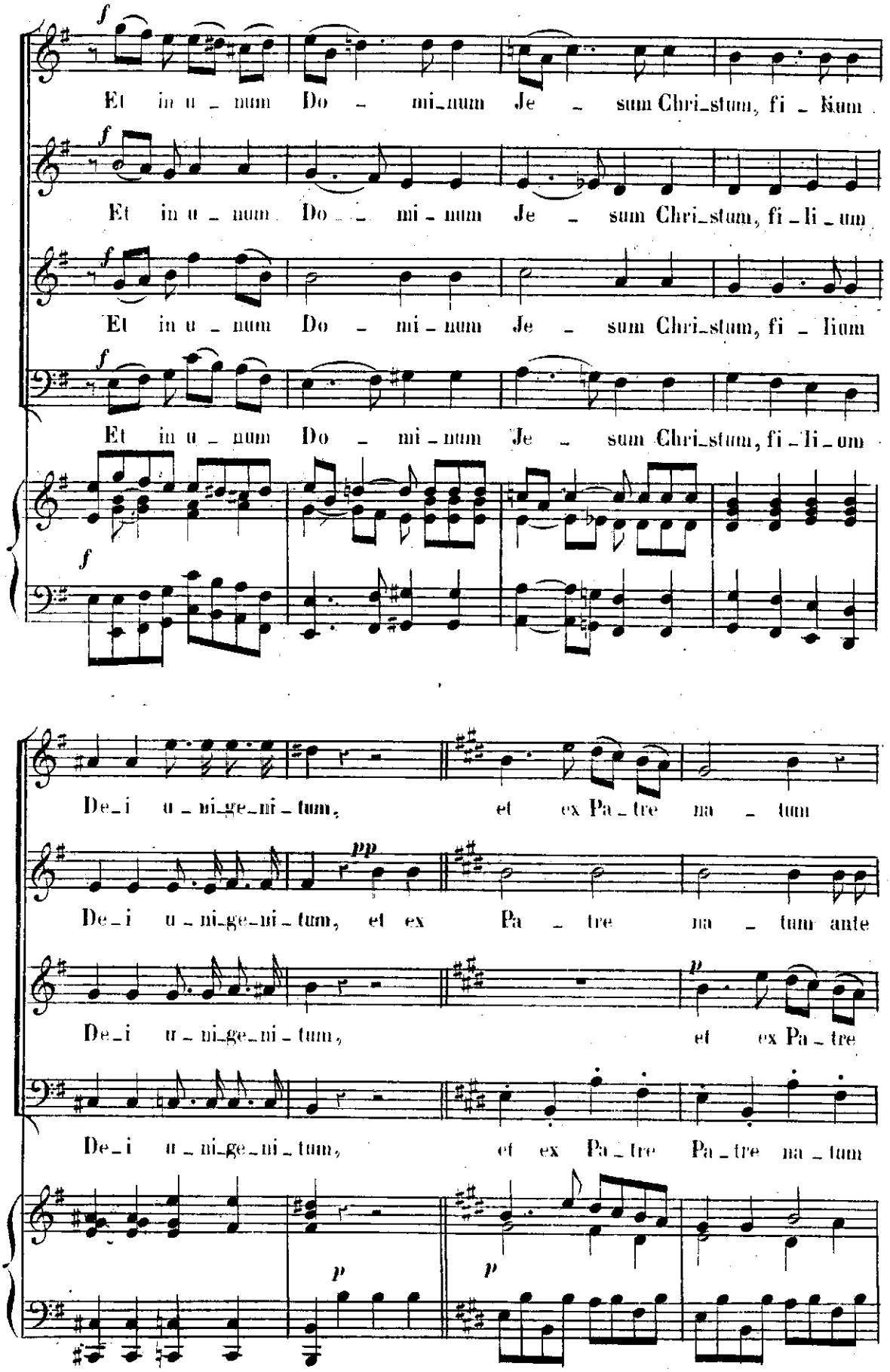
Et in u - num Do - mi-num Je - sum Chri-stum, fi - lium
Et in u - num Do - mi - num Je - sum Chri-stum, fi - li - um
Et in u - num Do - mi - num Je - sum Chri-stum, fi - lium
Et in u - num Do - mi - num Je - sum Chri-stum, fi - li - um
De-i u - ni-ge-ni - tum, et ex Pa - tre na - tum
De-i u - ni-ge-ni - tum, et ex Pa - tre na - tum ante
De-i u - ni-ge-ni - tum, et ex Pa - tre
De-i u - ni-ge-ni - tum, et ex Pa - tre Pa - tre na - tum

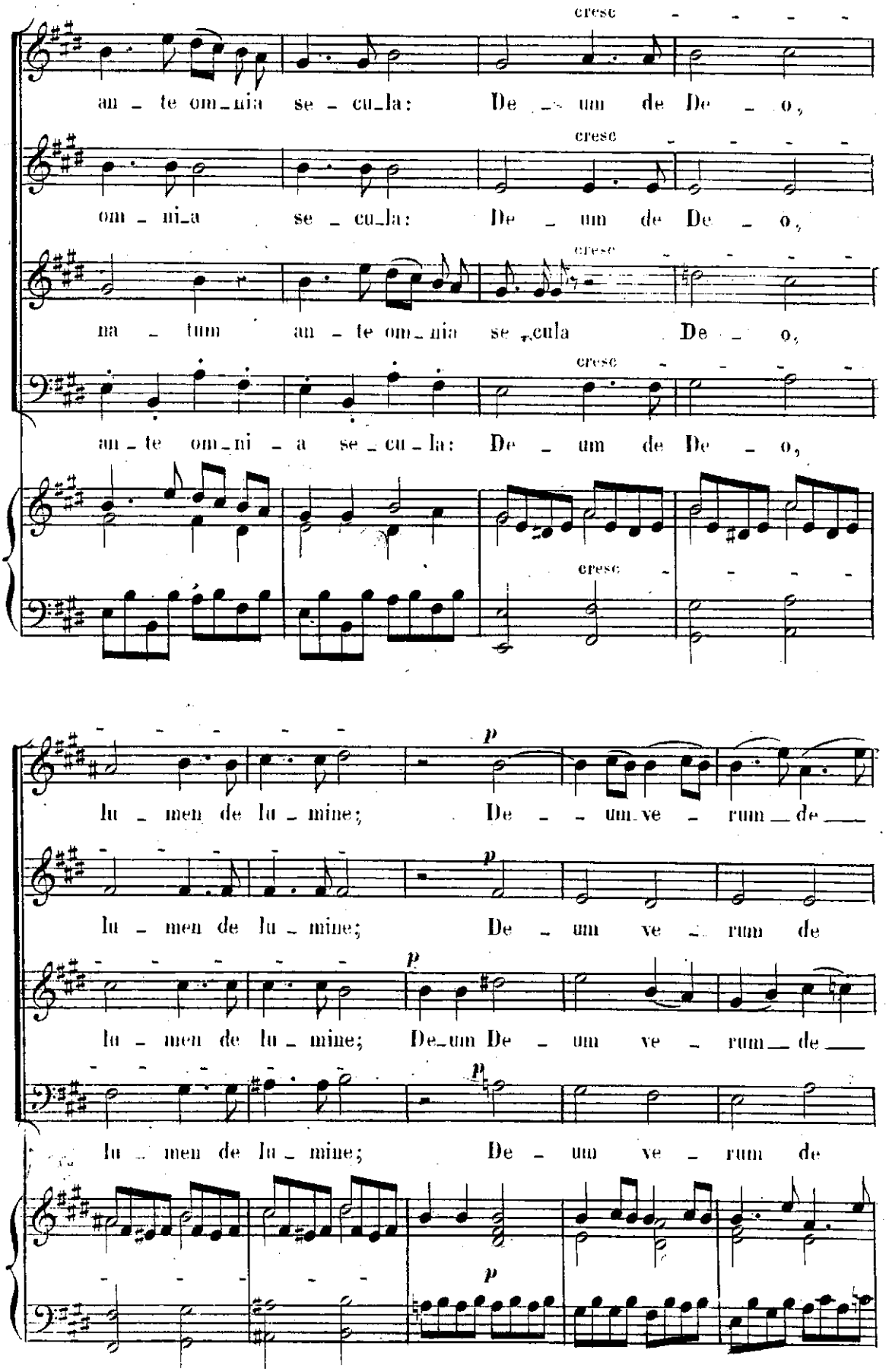
cresc
an - te om-nia se - cu-la: De - um de De - o,
cresc
om - ni-a se - cu-la: De - um de De - o,
cresc
na - tum an - te om-nia se - cula De - o,
cresc
an - te om-ni - a se - cu - la: De - um de De - o,
cresc
p
lu - men de lu - mine; De - um ve - rum de
p
lu - men de lu - mine; De - um ve - rum de
p
lu - men de lu - mine; De-um De - um ve - rum de
p
lu - men de lu - mine; De - um ve - rum de
p

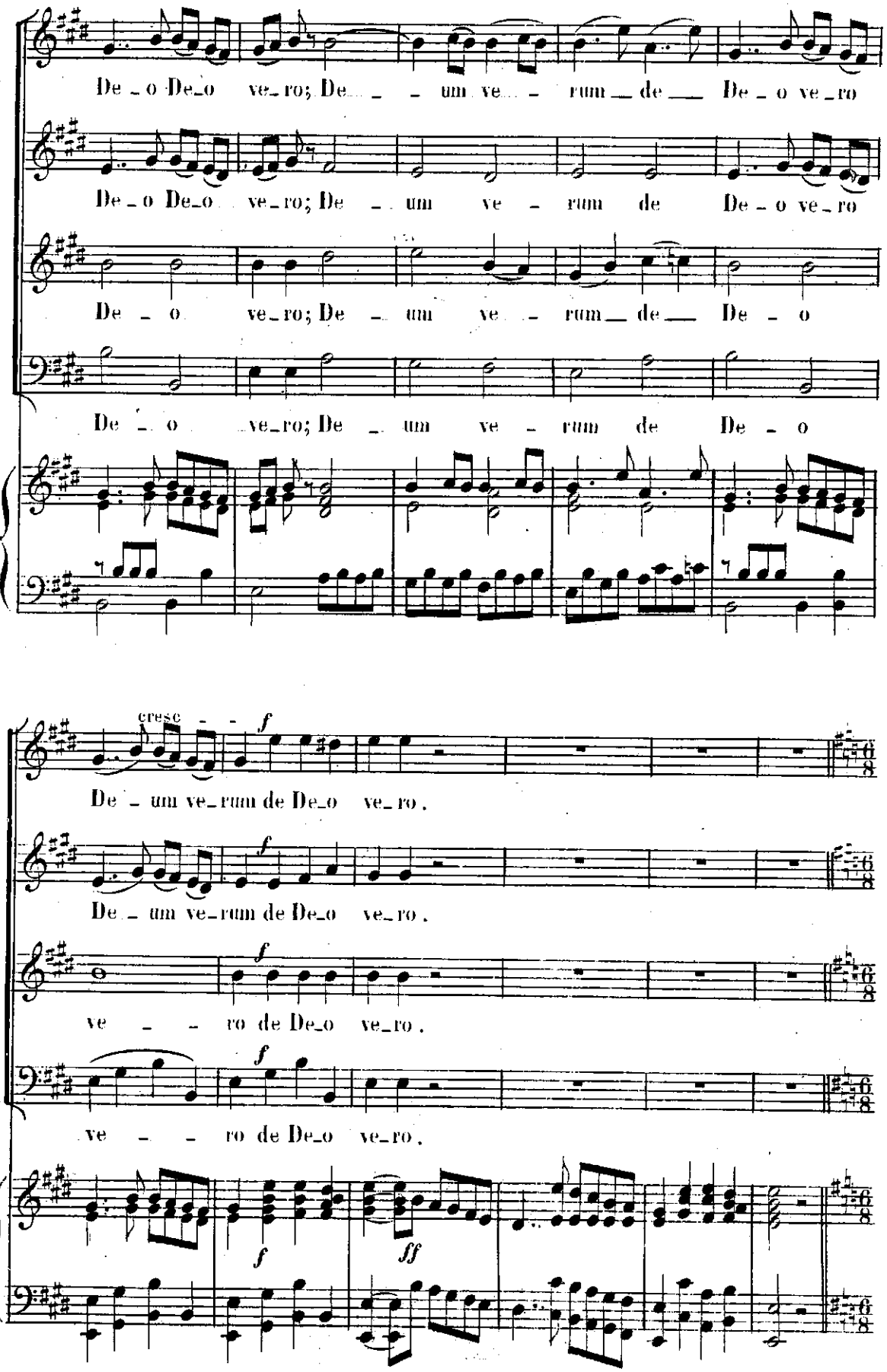
De - o De_o ve_ro; De - - um ve - rum de De - o ve_ro
De - o De_o ve_ro; De - um ve - rum de De - o ve_ro
De - o ve_ro; De - um ve - rum de De - o
De - o ve_ro; De - um ve - rum de De - o
cresc - - f
De - um ve_rum de De_o ve_ro.
f
De - um ve_rum de De_o ve_ro.
f
ve - - ro de De_o ve_ro.
f
ve - - ro de De_o ve_ro.
f
ff

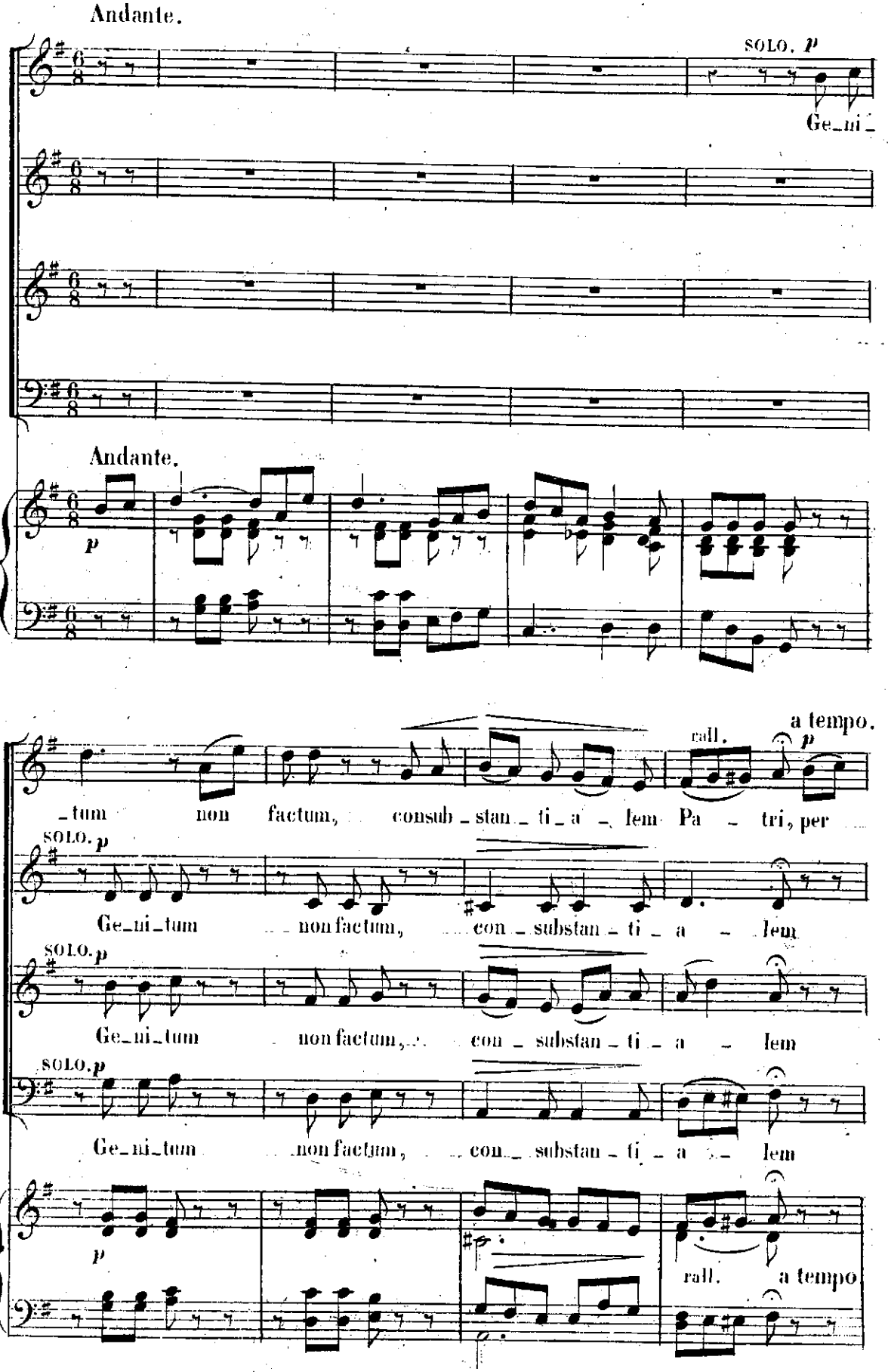
Andante.
SOLO. p
Ge_ni_
Andante.
p
a tempo.
rall.
p
_tum non factum, consub_stan_ti_a_lem Pa_tri, per
SOLO. p
Ge_ni_tum non factum, con_substan_ti_a_lem
SOLO. p
Ge_ni_tum non factum, con_substan_ti_a_lem
SOLO. p
Ge_ni_tum non factum, con_substan_ti_a_lem
p
rall.
a tempo

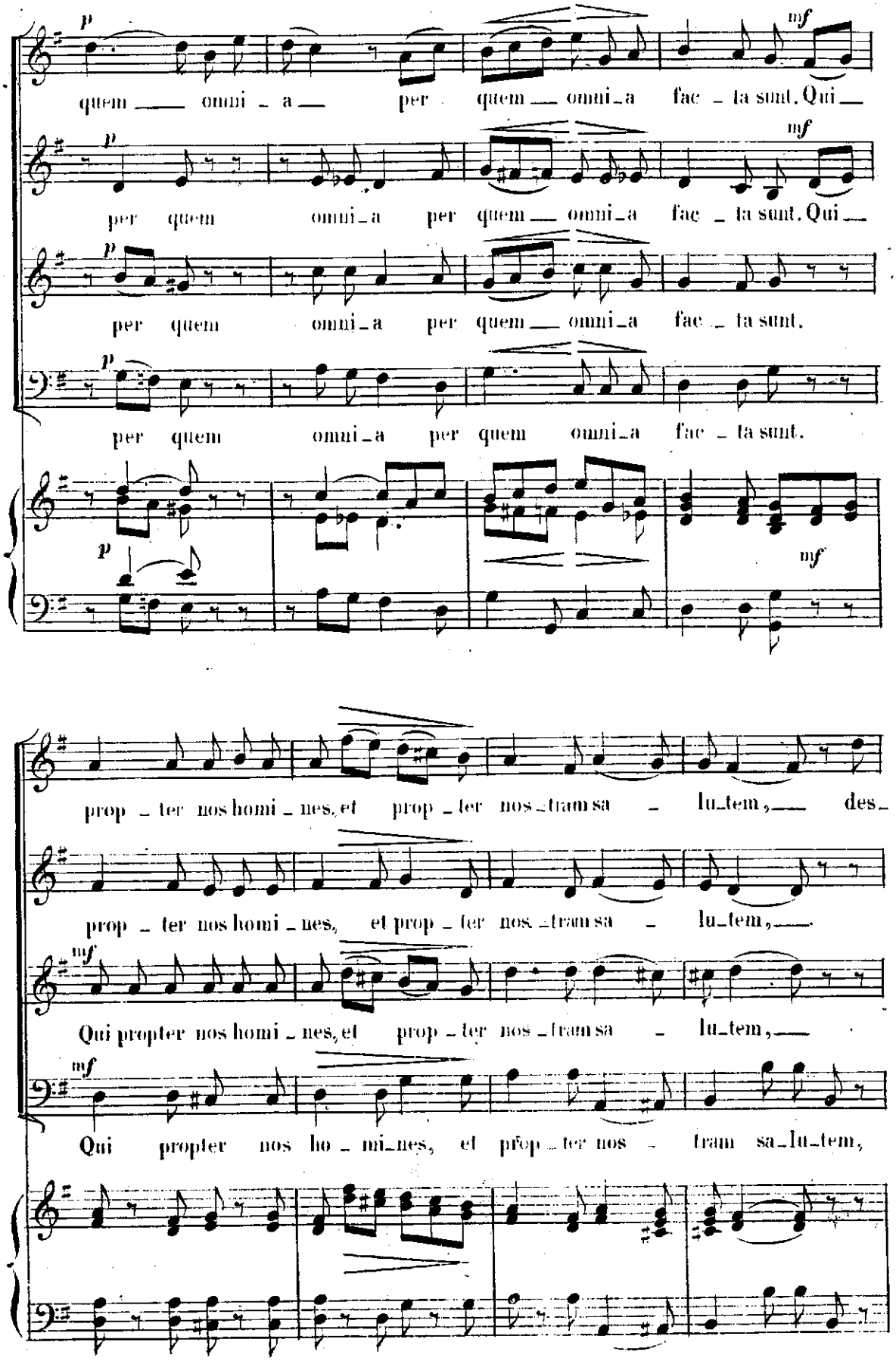
quem omni - a per quem omni - a fac - ta sunt. Qui
per quem omni - a per quem omni - a fac - ta sunt. Qui
per quem omni - a per quem omni - a fac - ta sunt.
per quem omni - a per quem omni - a fac - ta sunt.
prop - ter nos homi - nes, et prop - ter nos - tram sa - lu - tem, des -
prop - ter nos homi - nes, et prop - ter nos - tram sa - lu - tem,
Qui propter nos homi - nes, et prop - ter nos - tram sa - lu - tem,
Qui propter nos ho - mi - nes, et prop - ter nos - tram sa - lu - tem,

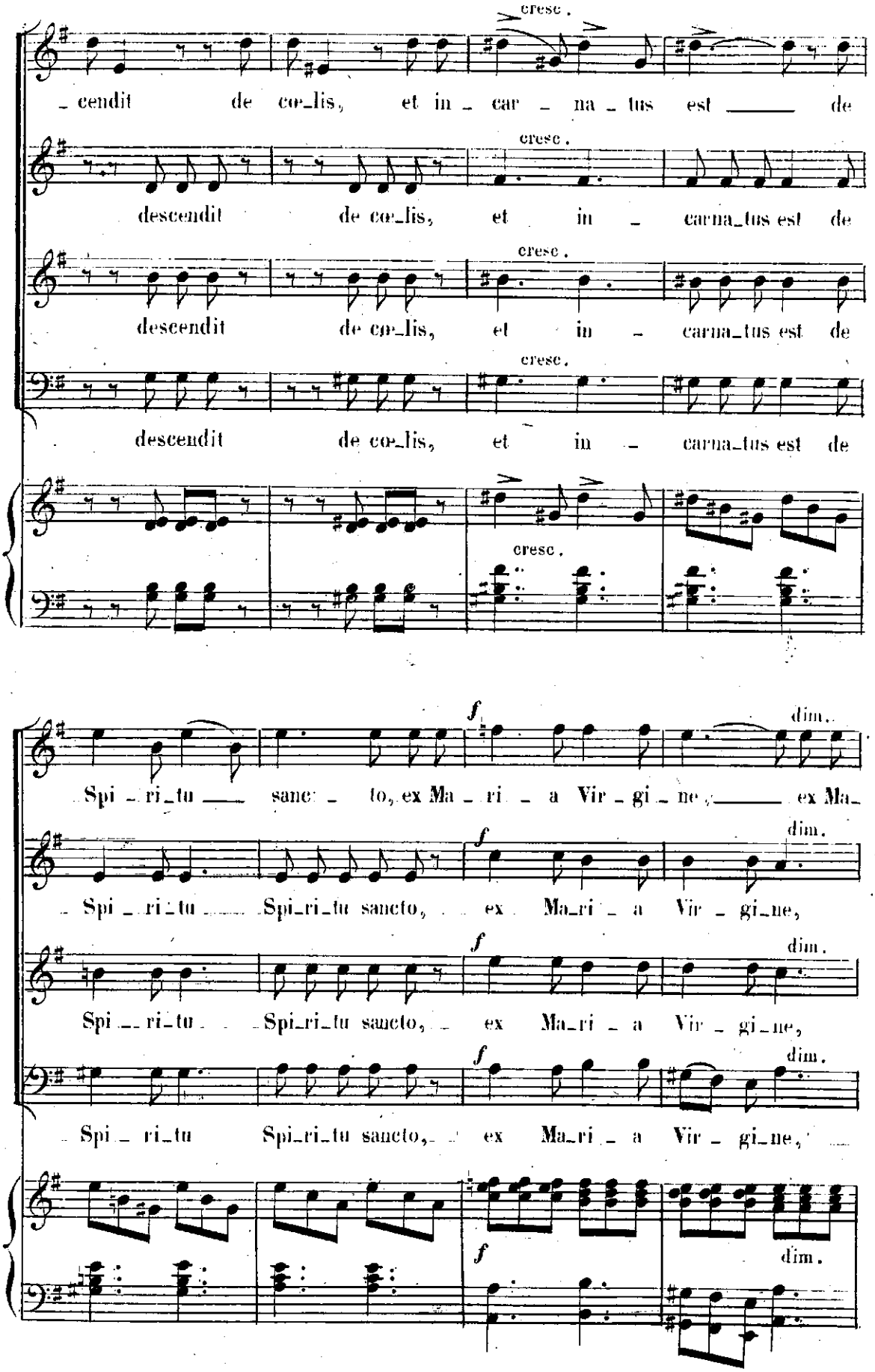
cresc.
_ cendit de cœ_lis, et in _ car _ na _ tus est _____ de
descendit de cœ_lis, et in _ carna_tus est de
descendit de cœ_lis, et in _ carna_tus est de
descendit de cœ_lis, et in _ carna_tus est de
f
dim.
Spi _ ri_tu ___ sanc _ to, ex Ma _ ri _ a Vir _ gi _ ne, ___ ex Ma_
Spi _ ri_tu ___ Spi_ri_tu sancto, ex Ma_ri _ a Vir _ gi_ne,
Spi _ ri_tu ___ Spi_ri_tu sancto, ex Ma_ri _ a Vir _ gi_ne,
Spi _ ri_tu Spi_ri_tu sancto, ex Ma_ri _ a Vir _ gi_ne,

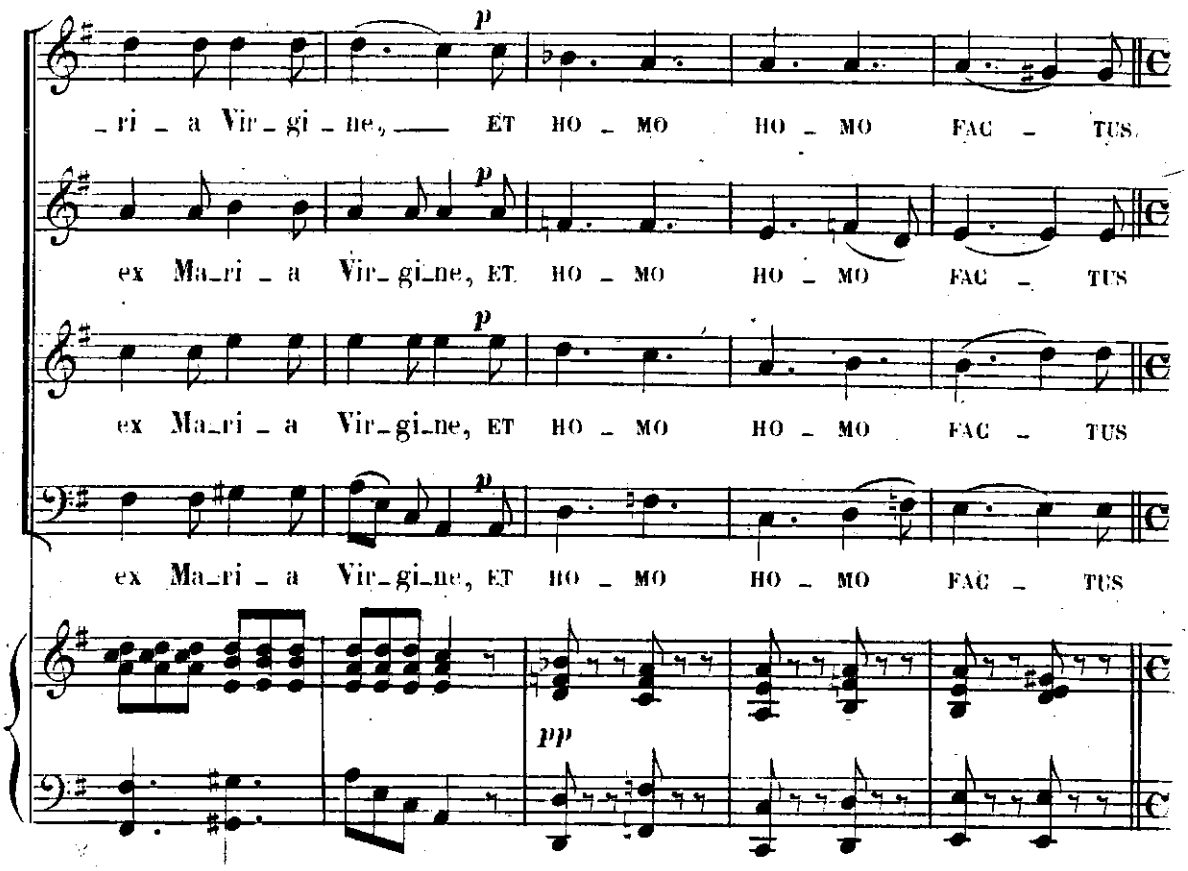
p
ri a Vir gi ne, ET HO MO HO MO FAC TUS.
ex Ma ri a Vir gi ne, ET HO MO HO MO FAC TUS
ex Ma ri a Vir gi ne, ET HO MO HO MO FAC TUS
ex Ma ri a Vir gi ne, ET HO MO HO MO FAC TUS
pp

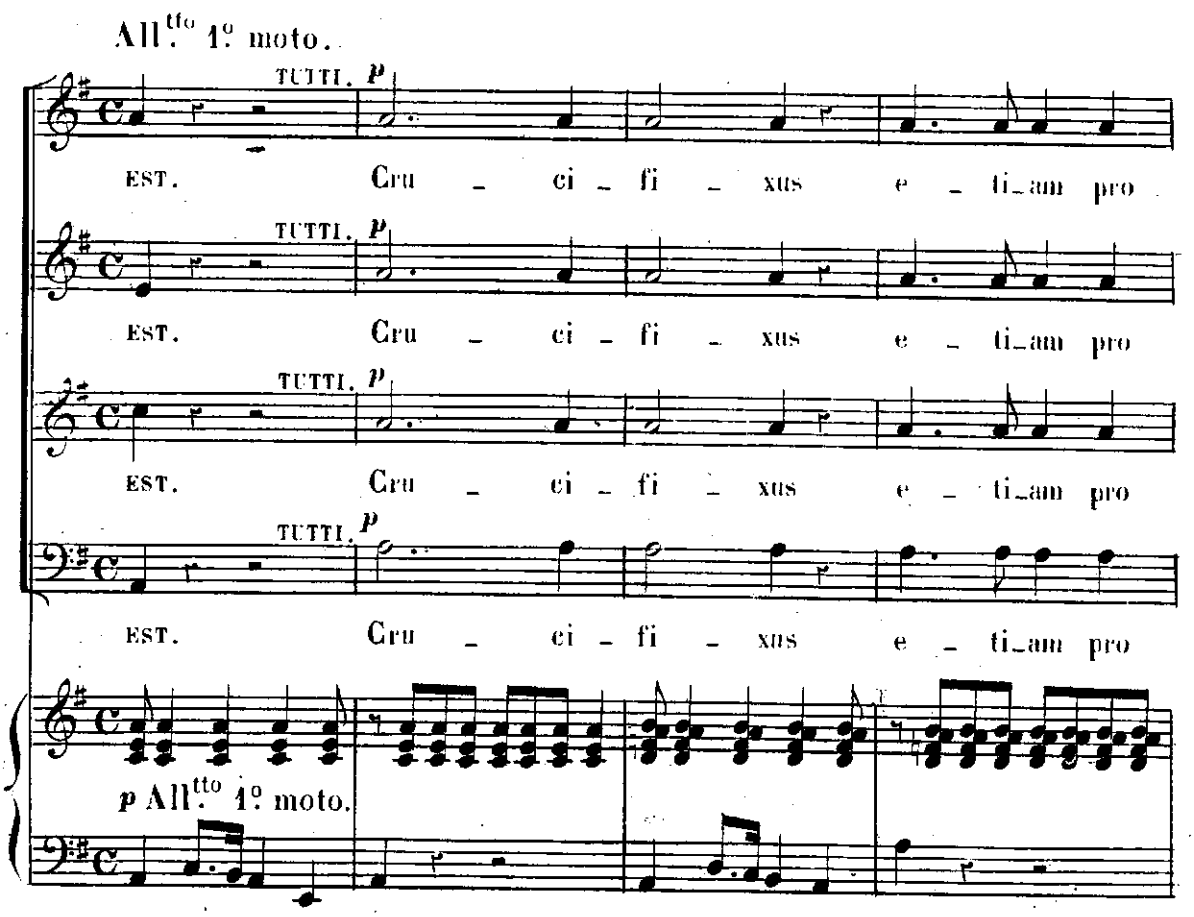
All.tto 1º moto.
TUTTI. p
EST. Cru ci fi xus e ti am pro
TUTTI. p
EST. Cru ci fi xus e ti am pro
TUTTI. p
EST. Cru ci fi xus e ti am pro
TUTTI. p
EST. Cru ci fi xus e ti am pro
p All.tto 1º moto.

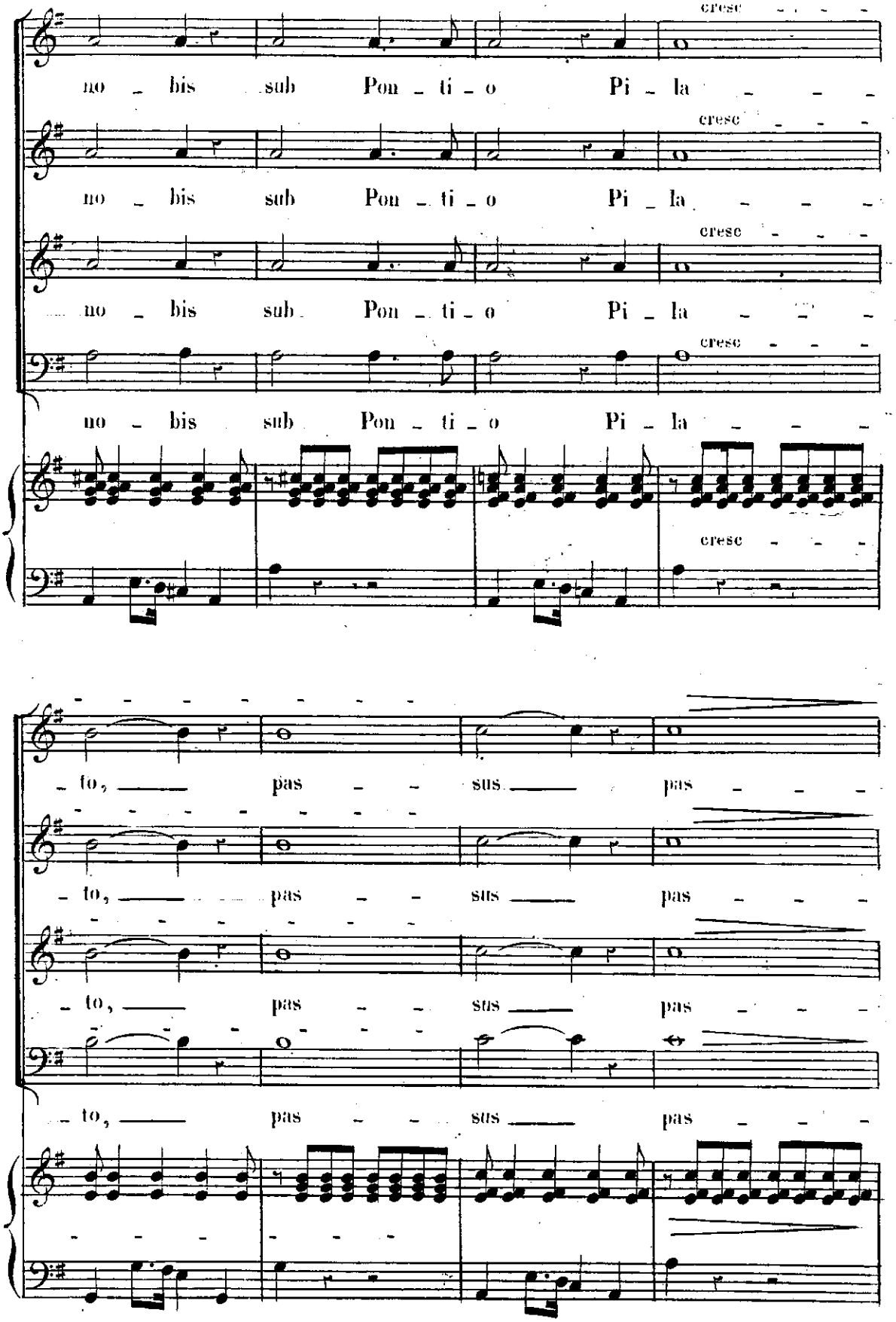
cresc
no - bis sub Pon - ti - o Pi - la
cresc
no - bis sub Pon - ti - o Pi - la
cresc
no - bis sub Pon - ti - o Pi - la
cresc
no - bis sub Pon - ti - o Pi - la
cresc
- to, pas - - sus pas - - -
- to, pas - - sus pas - - -
- to, pas - - sus pas - - -
- to, pas - - sus pas - - -

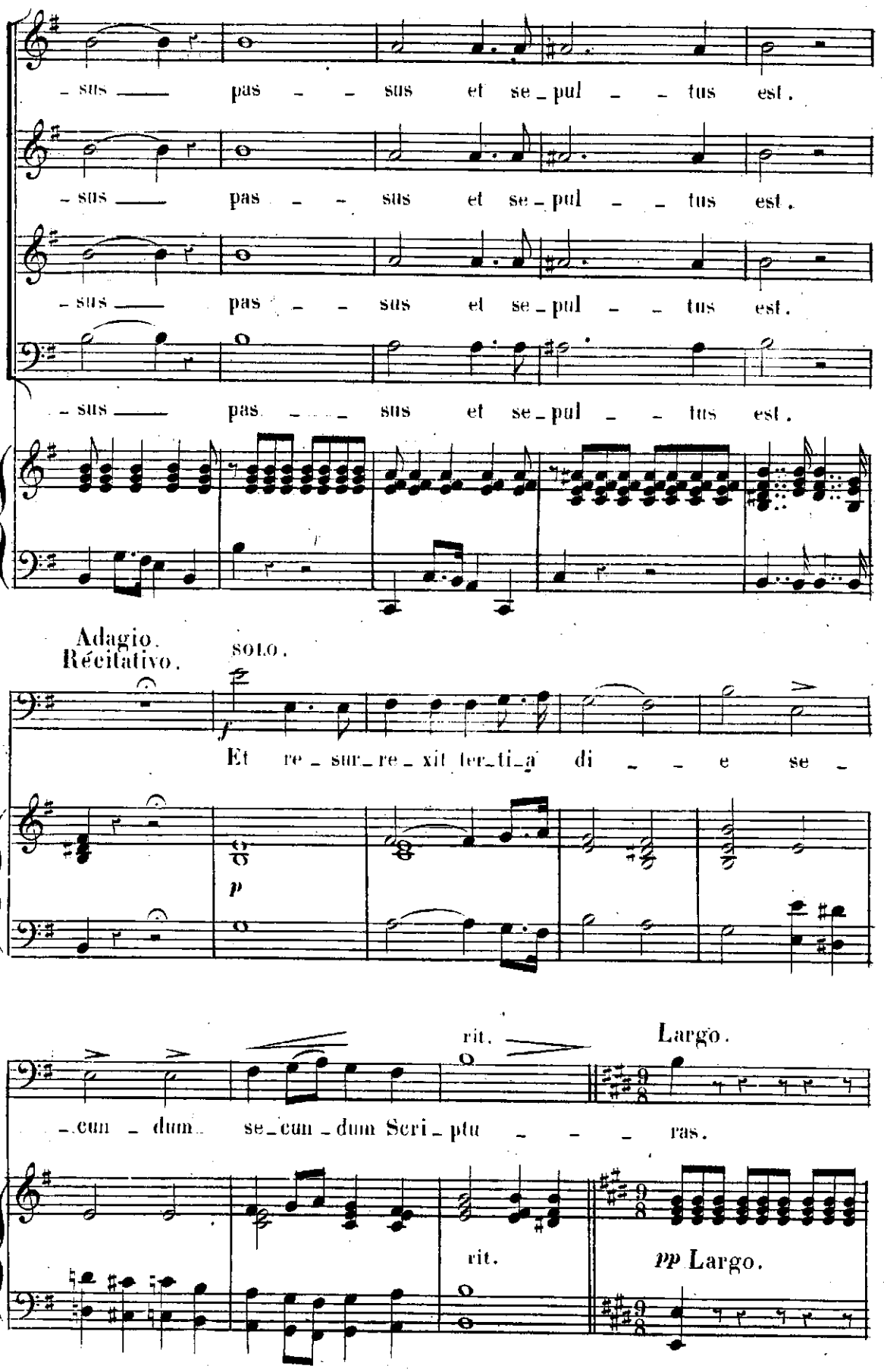
- sus pas - - sus et se - pul - - tus est.
- sus pas - - sus et se - pul - - tus est.
- sus pas - - sus et se - pul - - tus est.
- sus pas - - sus et se - pul - - tus est.
Adagio.
Récitativo.
solo.
f
Et re - sur - re - xit ter - ti - a di - - e se -
p
rit.
Largo.
- cun - dum se - cun - dum Scri - ptu - - - ras.
rit.
pp Largo.

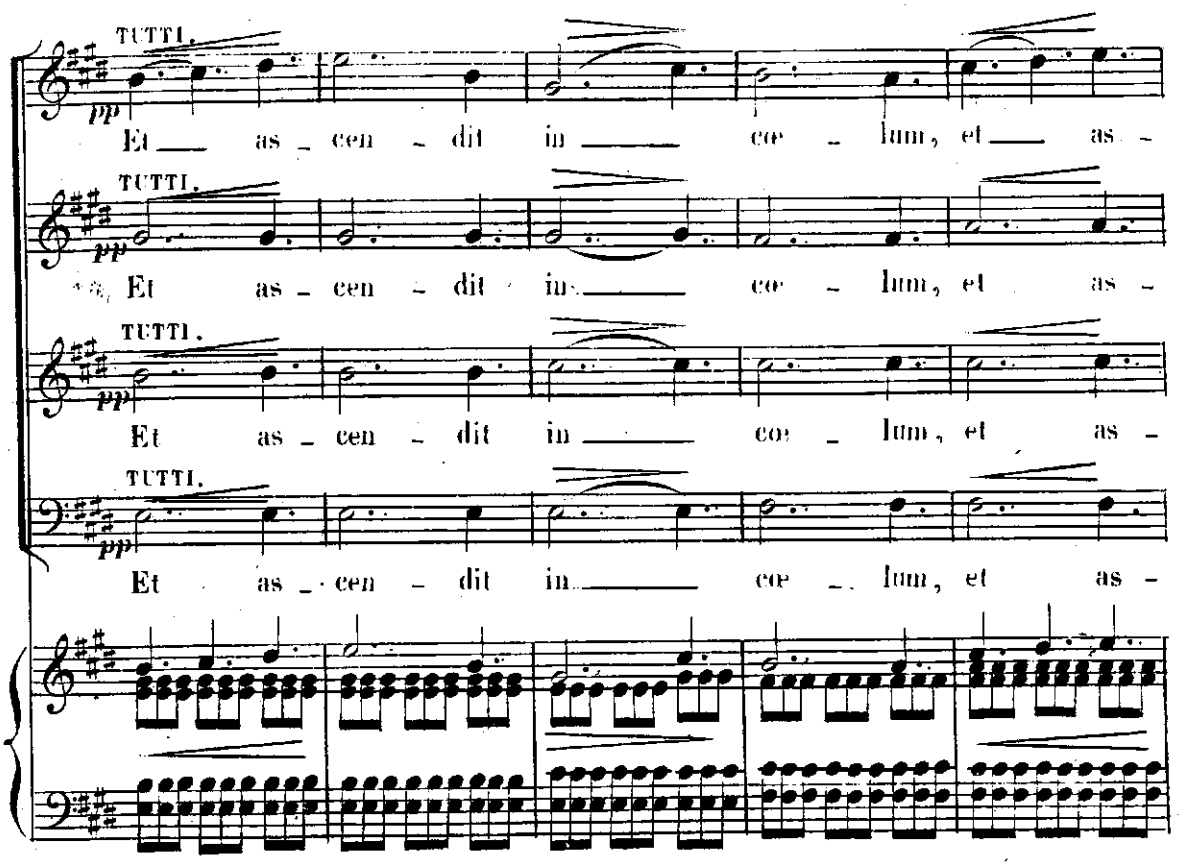
TUTTI.
pp
Et as - cen - dit in coe - lum, et as -
TUTTI.
pp
Et as - cen - dit in coe - lum, et as -
TUTTI.
pp
Et as - cen - dit in coe - lum, et as -
TUTTI.
pp
Et as - cen - dit in coe - lum, et as -

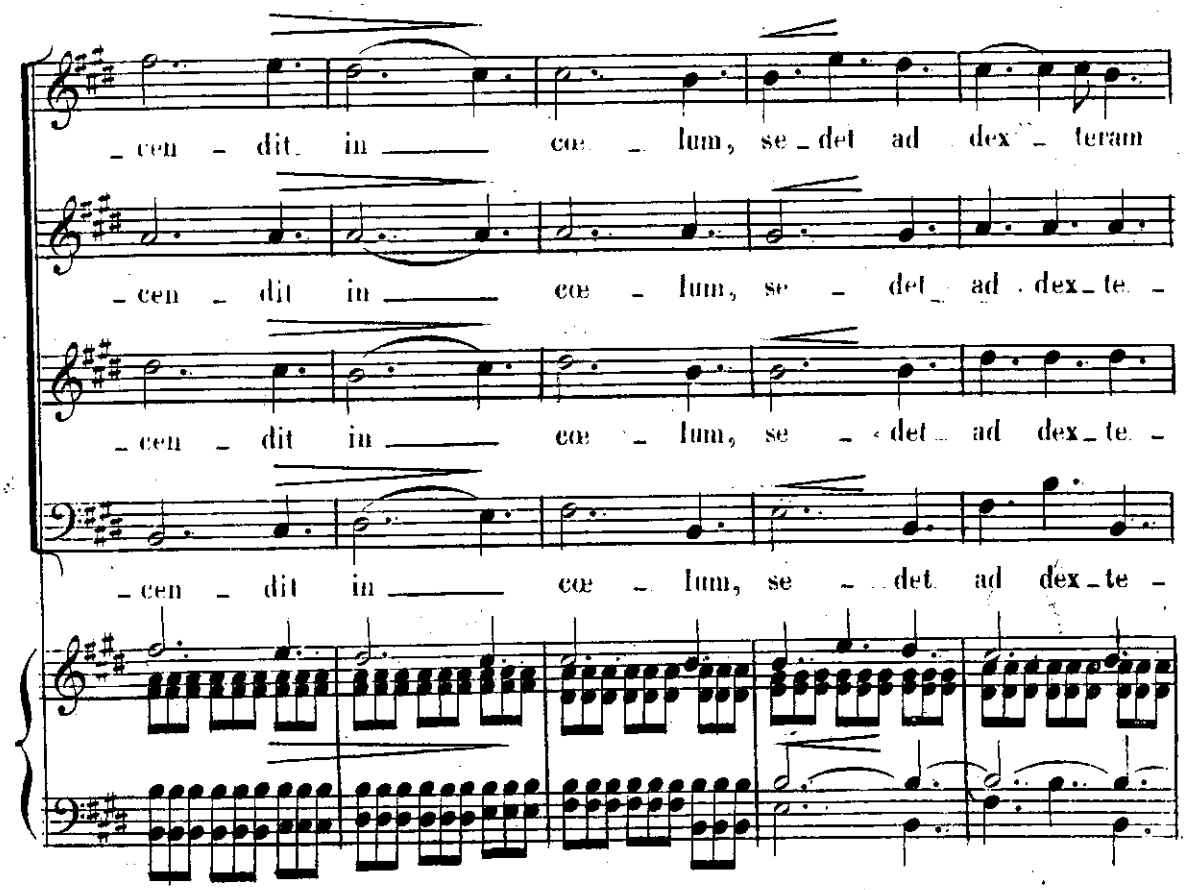
- cen - dit in coe - lum, se - det ad dex - teram
- cen - dit in coe - lum, se - det ad dex - te -
- cen - dit in coe - lum, se - det ad dex - te -
- cen - dit in coe - lum, se - det ad dex - te -

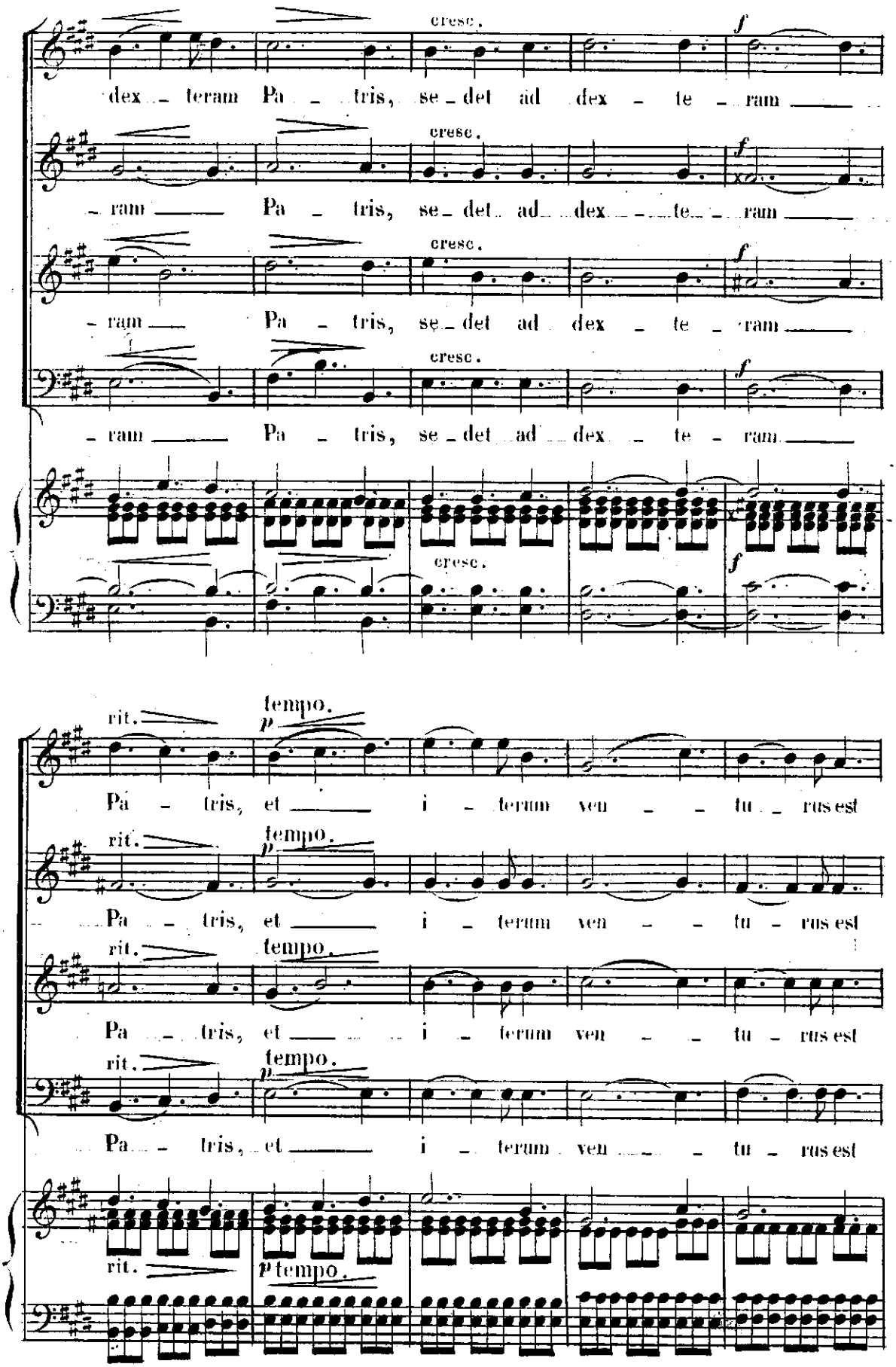
cresc.
f
dex - teram Pa - tris, se - det ad dex - te - ram
- ram Pa - tris, se - det ad dex - te - ram
- ram Pa - tris, se - det ad dex - te - ram
- ram Pa - tris, se - det ad dex - te - ram
rit.
tempo.
p
Pa - tris, et i - terum ven - tu - rus est
Pa - tris, et i - terum ven - tu - rus est
Pa - tris, et i - terum ven - tu - rus est
Pa - tris, et i - terum ven - tu - rus est

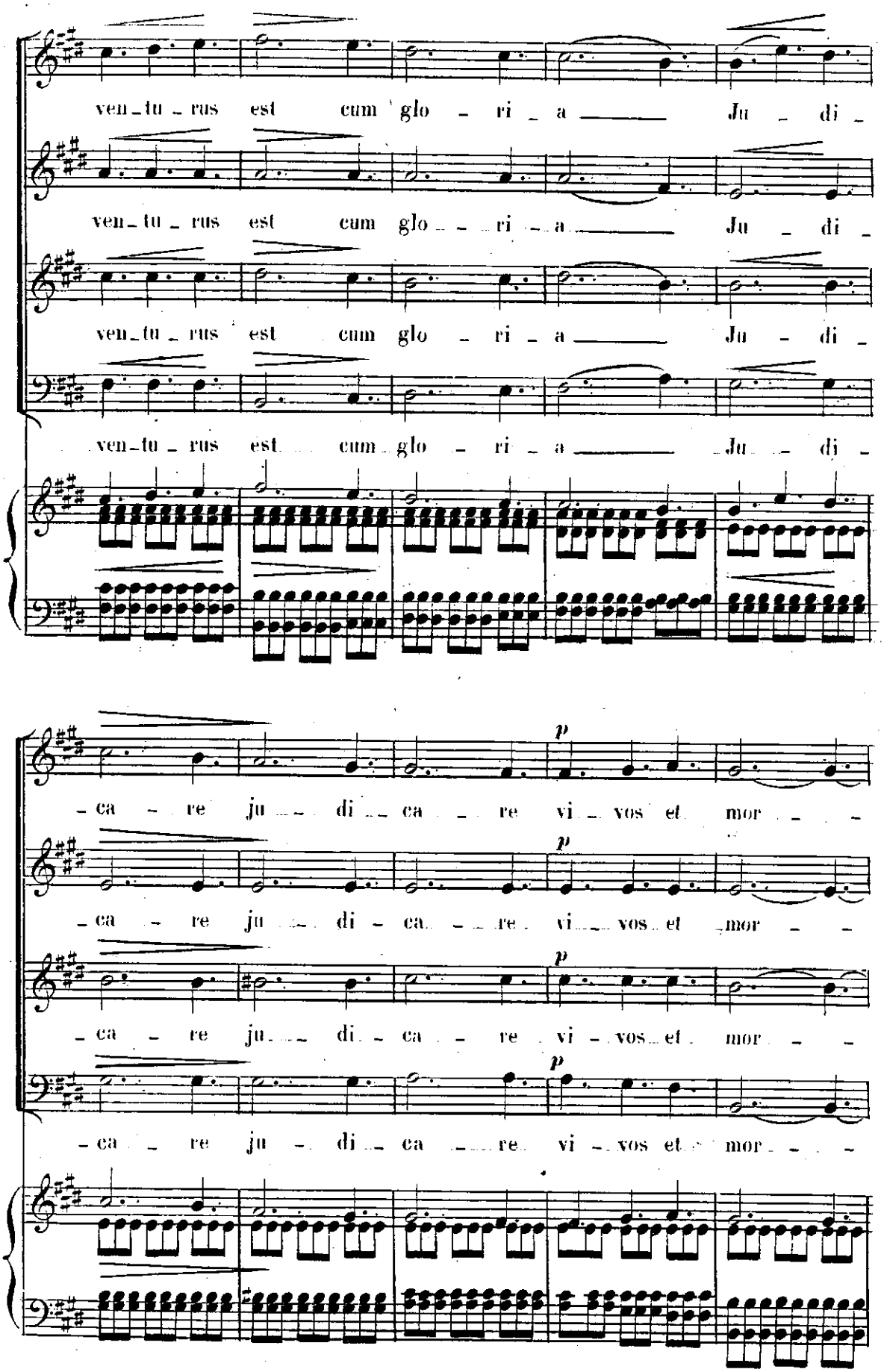
ven_tu_rus est cum glo_ri_a Ju_di_
ven_tu_rus est cum glo_ri_a Ju_di_
ven_tu_rus est cum glo_ri_a Ju_di_
ven_tu_rus est cum glo_ri_a Ju_di_
p
_ca_re ju_di_ca_re vi_vos et mor_
p
_ca_re ju_di_ca_re vi_vos et mor_
p
_ca_re ju_di_ca_re vi_vos et mor_
p
_ca_re ju_di_ca_re vi_vos et mor_

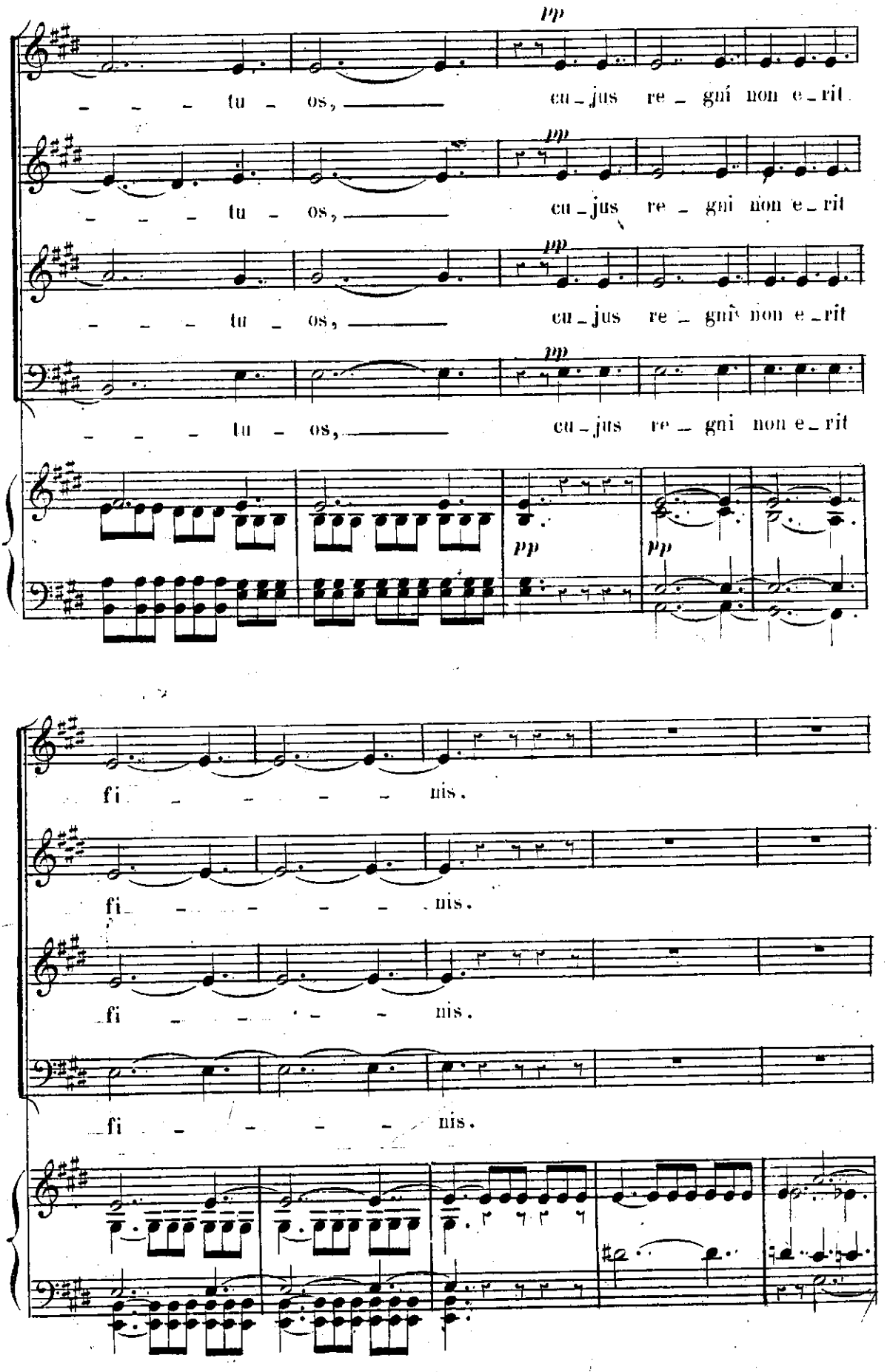
pp
tu - os, ——— cu - jus re - gni non e - rit
tu - os, ——— cu - jus re - gni non e - rit
tu - os, ——— cu - jus re - gni non e - rit
tu - os, ——— cu - jus re - gni non e - rit
pp
pp
fi - - - - - nis.
fi - - - - - nis.
fi - - - - - nis.
fi - - - - - nis.

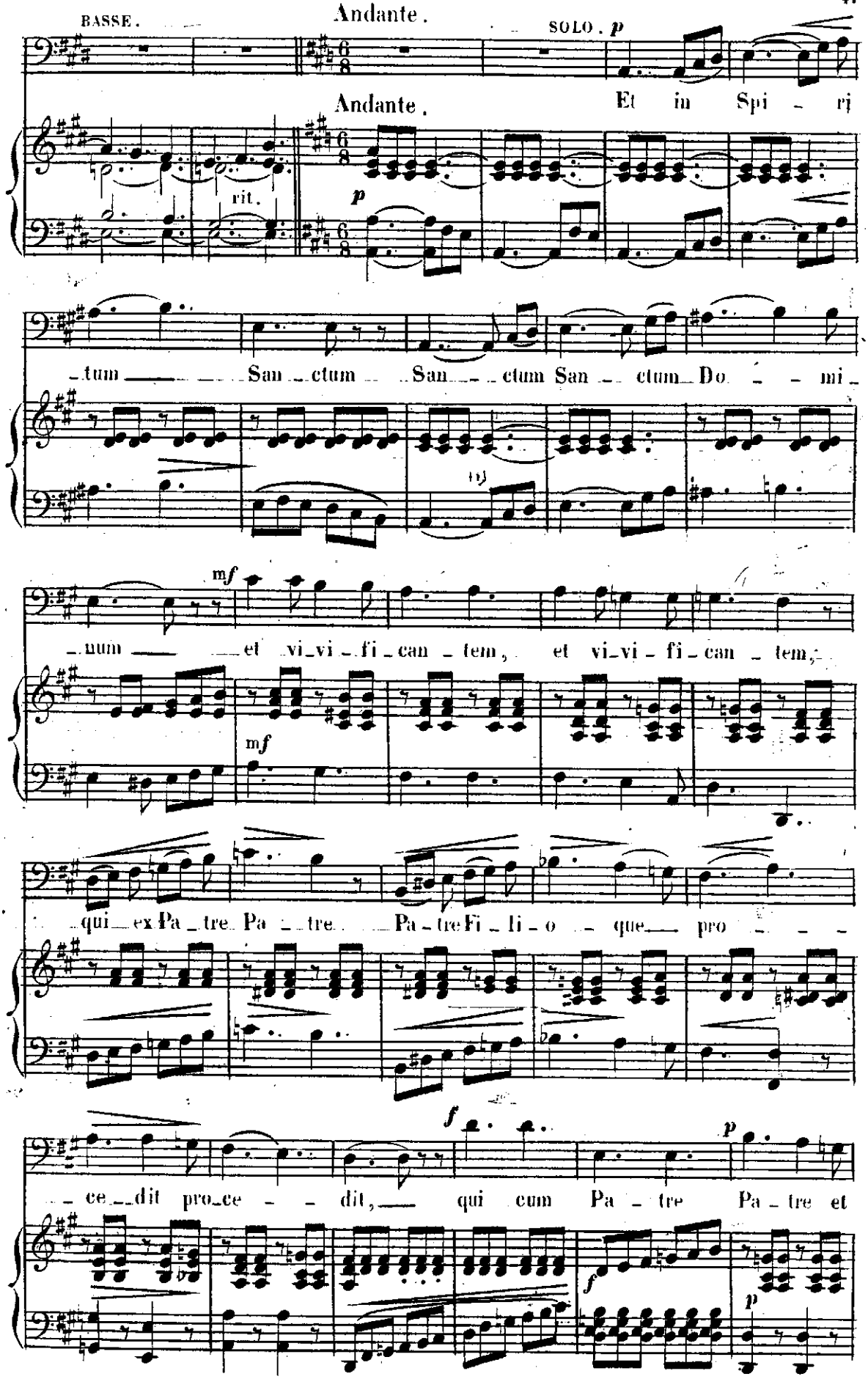
BASSE.
Andante.
SOLO. p
Andante.
Et in Spi - ri
rit.
p
-tum San -ctum San -ctum San -ctum Do - mi-
mf
-num et vi-vi-fi-can-tem, et vi-vi-fi-can-tem,
mf
qui ex Pa-tre Pa-tre Pa-tre Fi-li-o que pro - - -
f
p
-ce-dit pro-ce - - dit, qui cum Pa - tre Pa - tre et
f
p

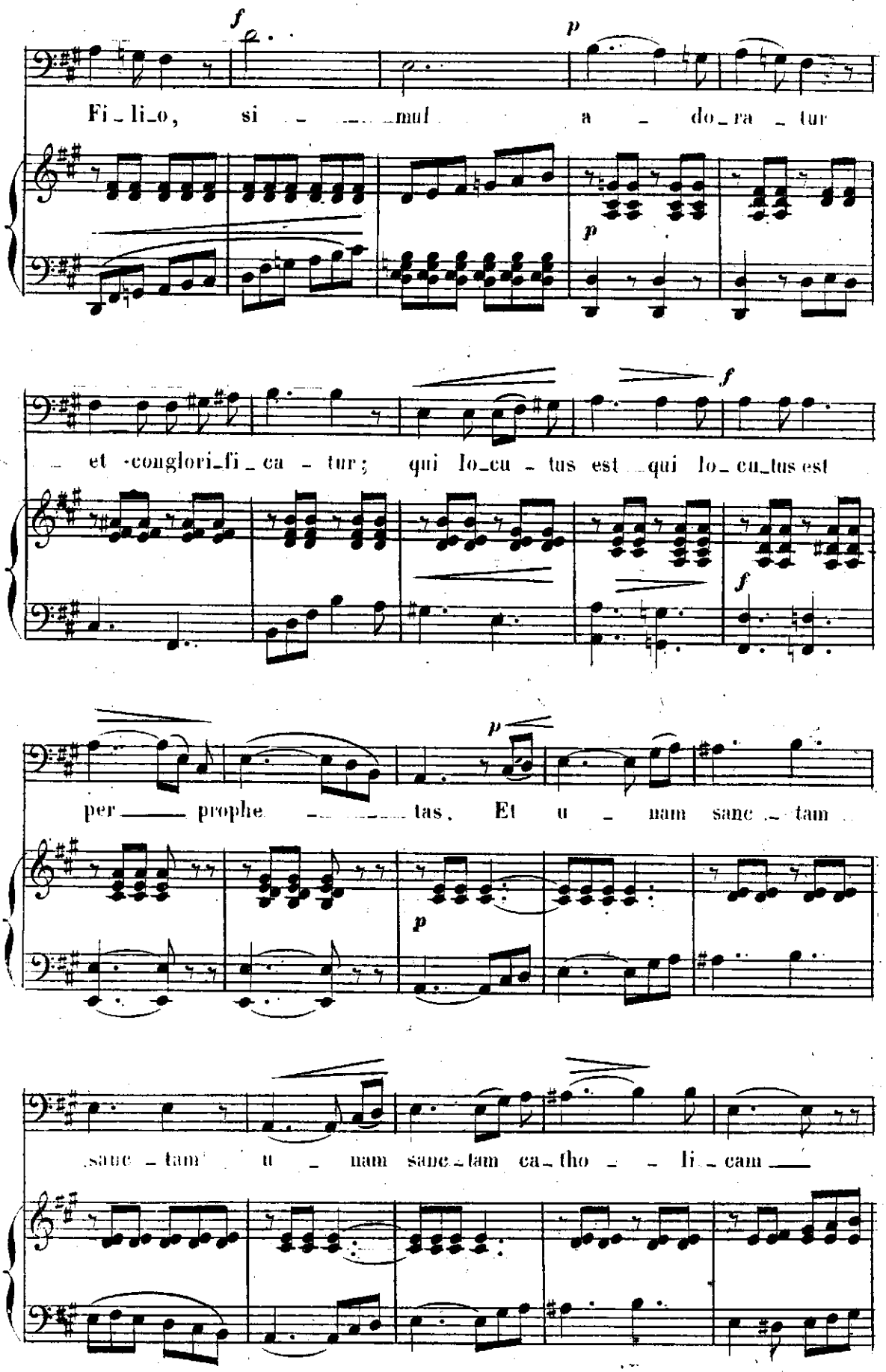
Fi_li_o, si _ _ _ mul a _ do_ra _ tur
_ et conglori_fi_ca _ tur; qui lo_cu _ tus est qui lo_cu_tus est
per _ _ prophe _ _ _ _ tas. Et u _ nam sanc _ tam
sanc _ tam u _ nam sanc _ tam ca_tho _ _ li _ cam

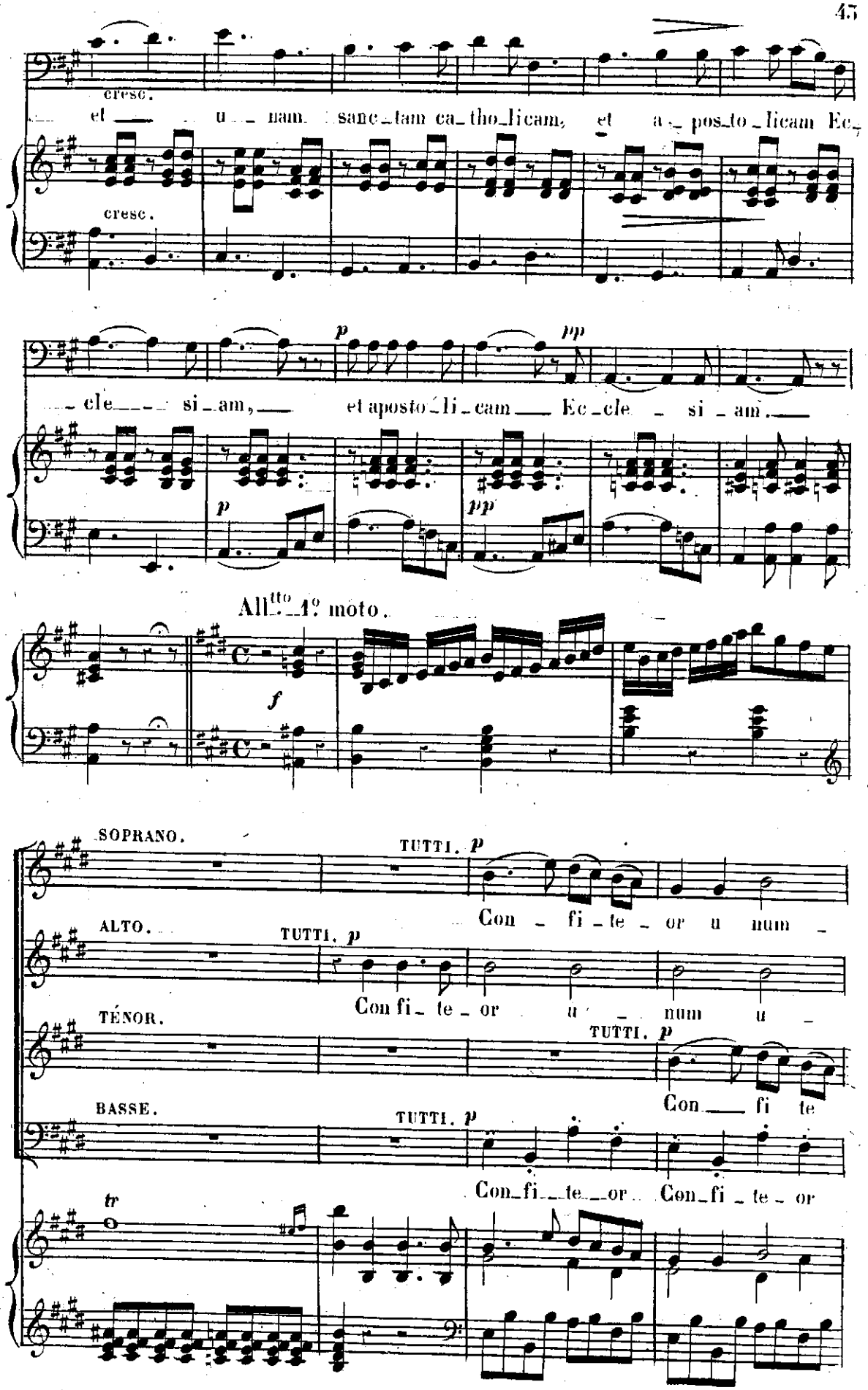
cresc.
et u nam sanc tam ca tho licam, et a pos to licam Ec
cresc.
cle si am, et aposto li cam Ec cle si am.
p
pp
p
pp
All.tto 1.o moto.
f
SOPRANO.
TUTTI. p
Con fi te or u num
ALTO.
TUTTI. p
Con fi te or u num u
TÉNOR.
TUTTI. p
Con fi te
BASSE.
TUTTI. p
Con fi te or Con fi te or
tr

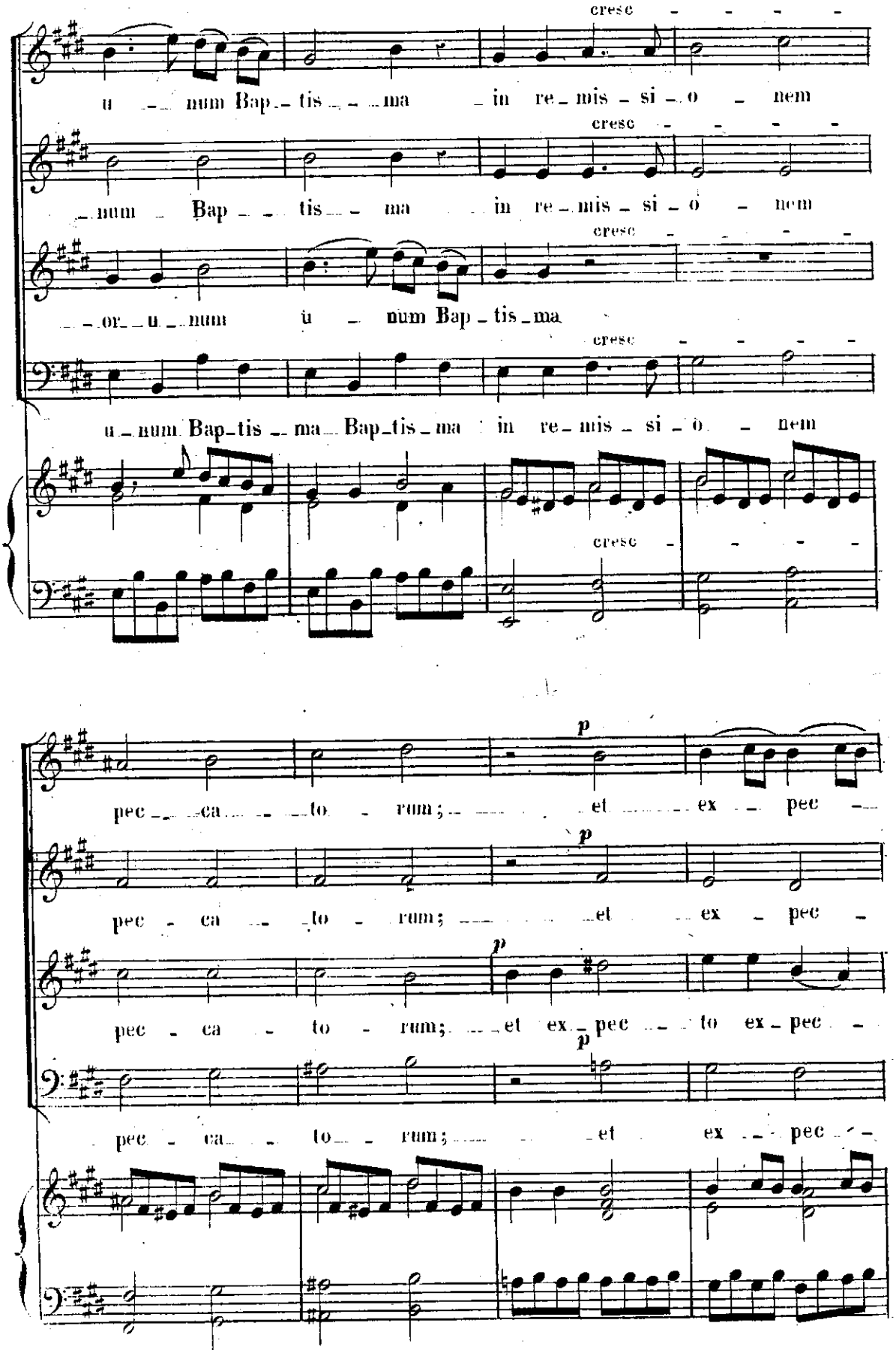
cresc
u num Bap tis ma in re mis si o nem
num Bap tis ma in re mis si o nem
or u num u num Bap tis ma
u num Bap tis ma Bap tis ma in re mis si o nem
p
pec ca to rum; et ex pec
pec ca to rum; et ex pec
pec ca to rum; et ex pec to ex pec
pec ca to rum; et ex pec

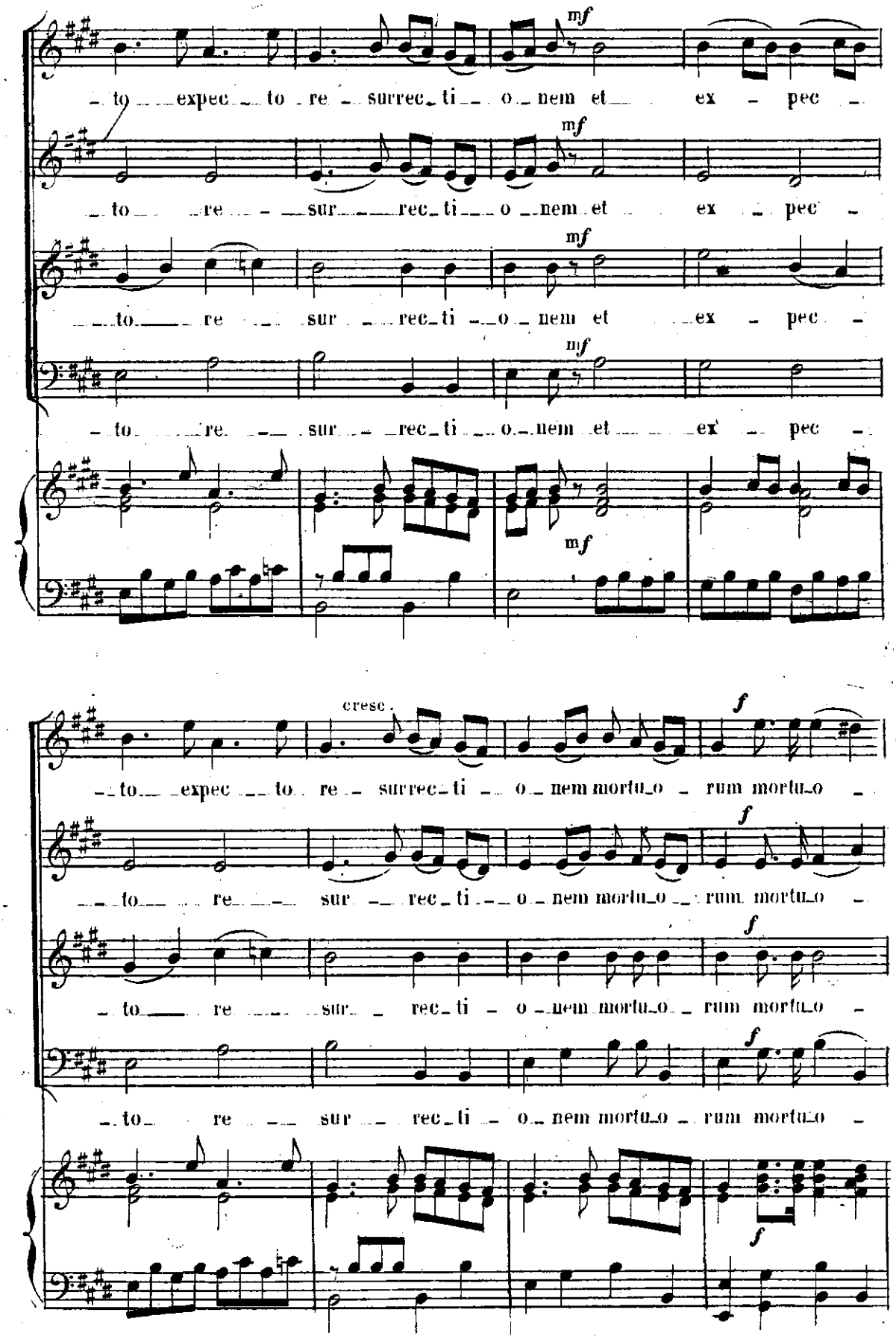
mf
to expec to re surrec ti o nem et ex pec
to re sur rec ti o nem et ex pec
to re sur rec ti o nem et ex pec
to re sur rec ti o nem et ex pec
cresc.
f
to expec to re surrec ti o nem mortu o rum mortu o
to re sur rec ti o nem mortu o rum mortu o
to re sur rec ti o nem mortu o rum mortu o
to re sur rec ti o nem mortu o rum mortu o

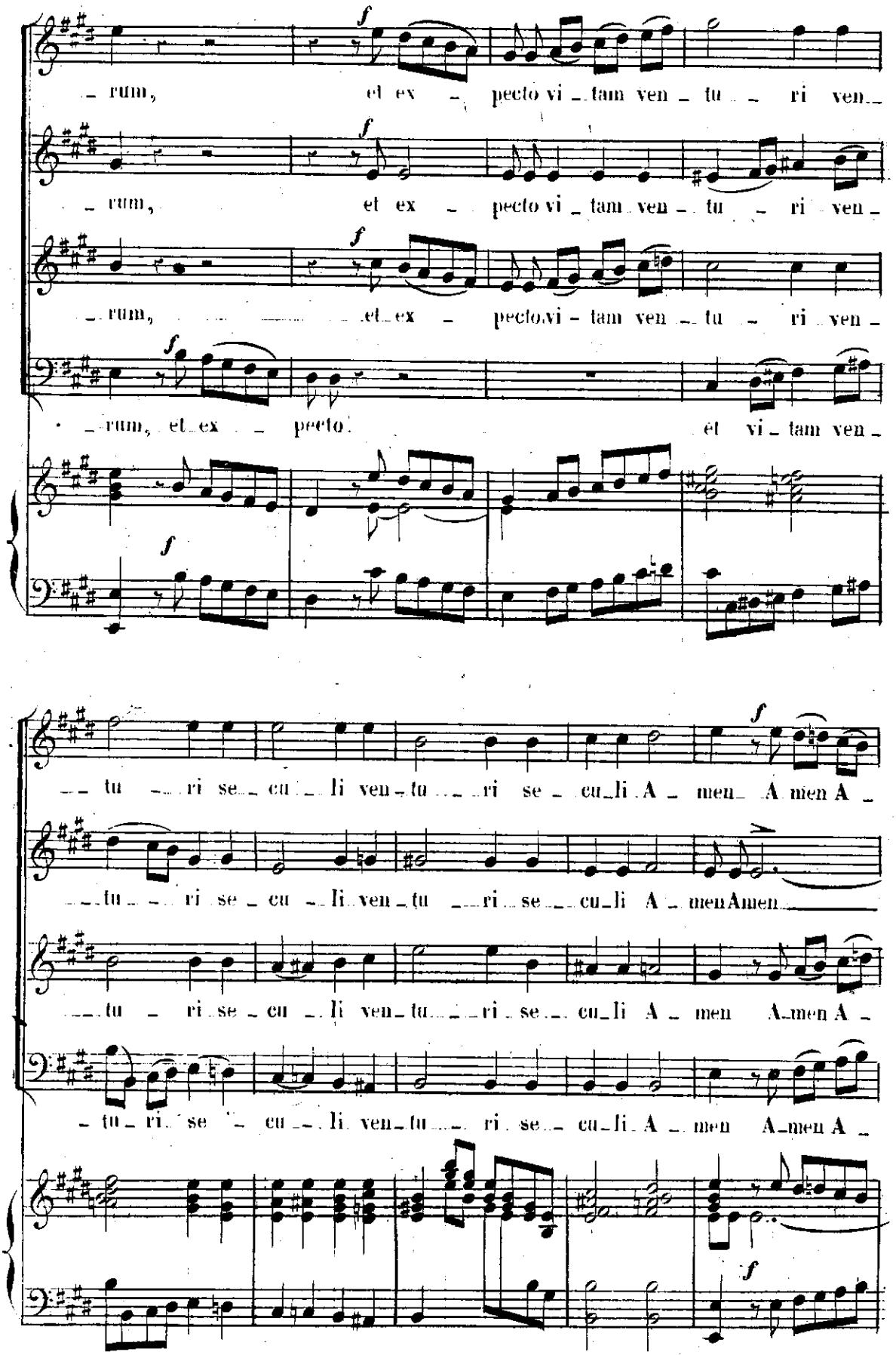
rum, et ex pecto vi tam ven tu ri ven
rum, et ex pecto vi tam ven tu ri ven
rum, et ex pecto vi tam ven tu ri ven
rum, et ex pecto. et vi tam ven
tu ri se cu li ven tu ri se cu li A men A men A
tu ri se cu li ven tu ri se cu li A men Amen
tu ri se cu li ven tu ri se cu li A men A men A
tu ri se cu li ven tu ri se cu li A men A men A

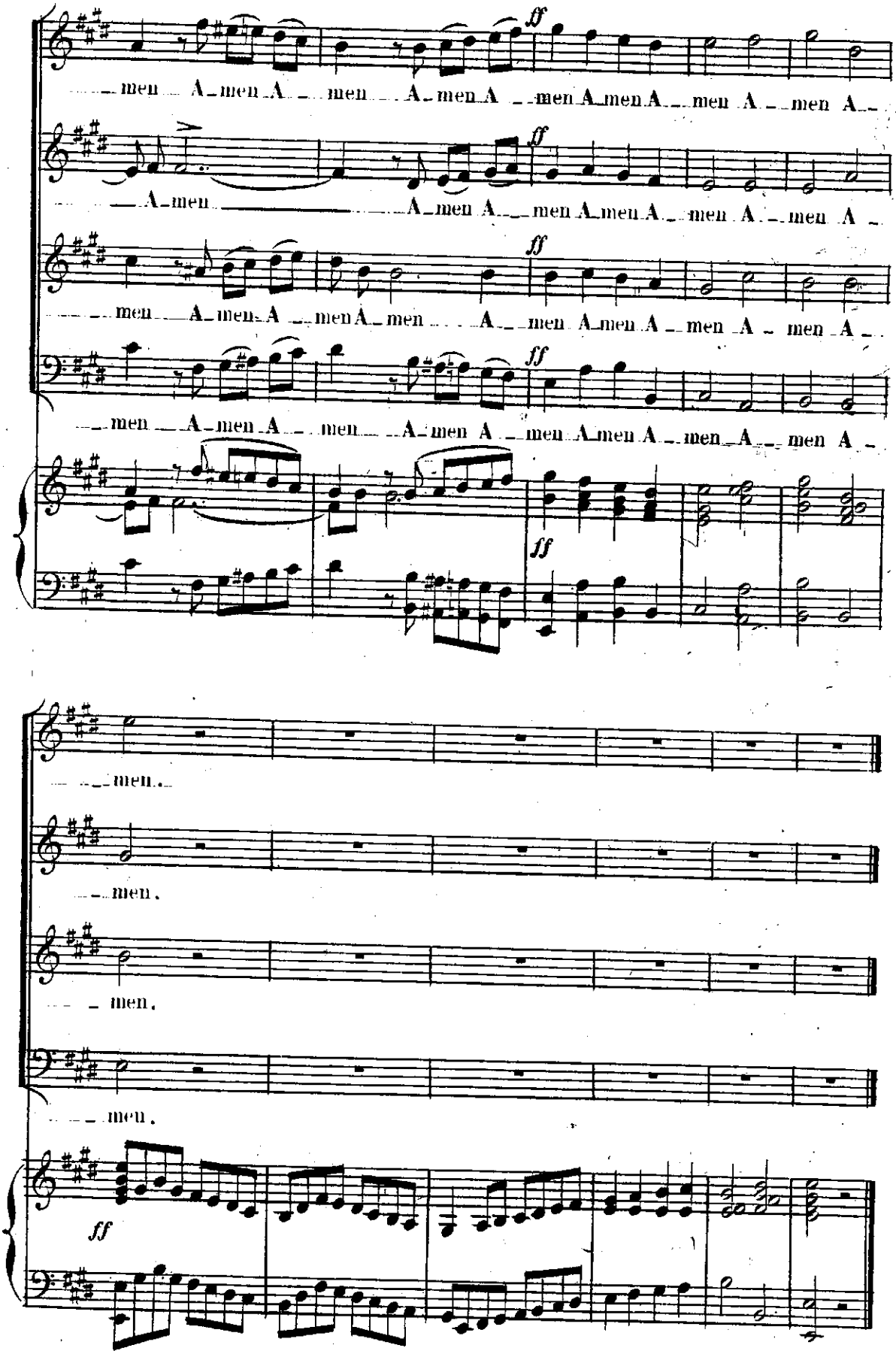
men A men A men A men A men A men A men A men A
ff
A men A men A men A men A men A men A men A
ff
men A men A men A men A men A men A men A men A
ff
men A men A men A men A men A men A men A men A
ff
men.
men.
men.
men.
ff

N° 4.

SANCTUS.

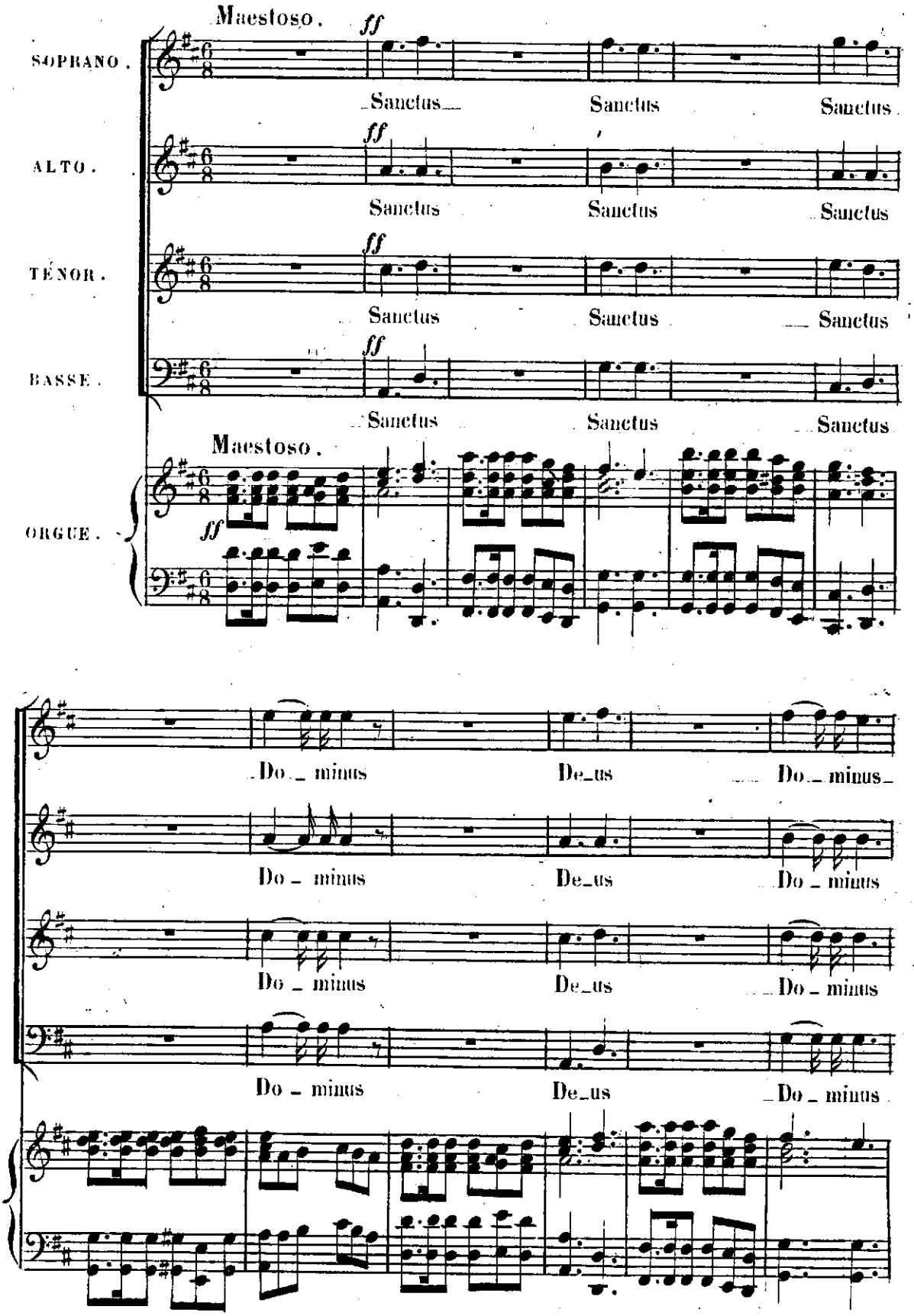
Maestoso.
ff
SOPRANO.
Sanctus
Sanctus
Sanctus
ALTO.
Sanctus
Sanctus
Sanctus
TÉNOR.
Sanctus
Sanctus
Sanctus
BASSE.
Sanctus
Sanctus
Sanctus
Maestoso.
ORGUE.
Do_minus
De_us
Do_minus
Do_minus
De_us
Do_minus
Do_minus
De_us
Do_minus
Do_minus
De_us
Do_minus

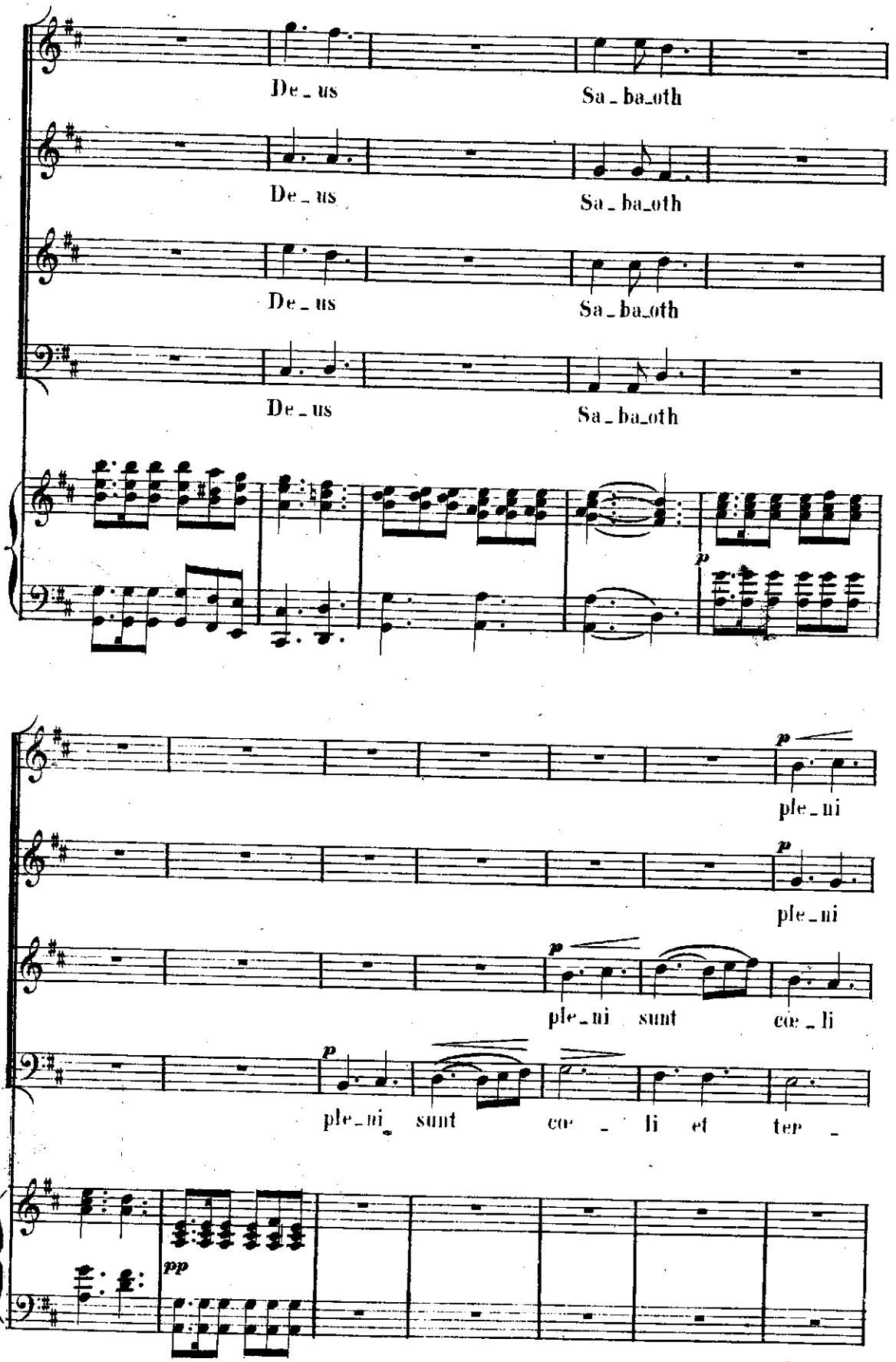
De_us
Sa_ba_oth
De_us
Sa_ba_oth
De_us
Sa_ba_oth
De_us
Sa_ba_oth
p
p
ple_ni
p
ple_ni
p
ple_ni sunt
coe_li
p
ple_ni sunt
coe_li et
ter_
pp

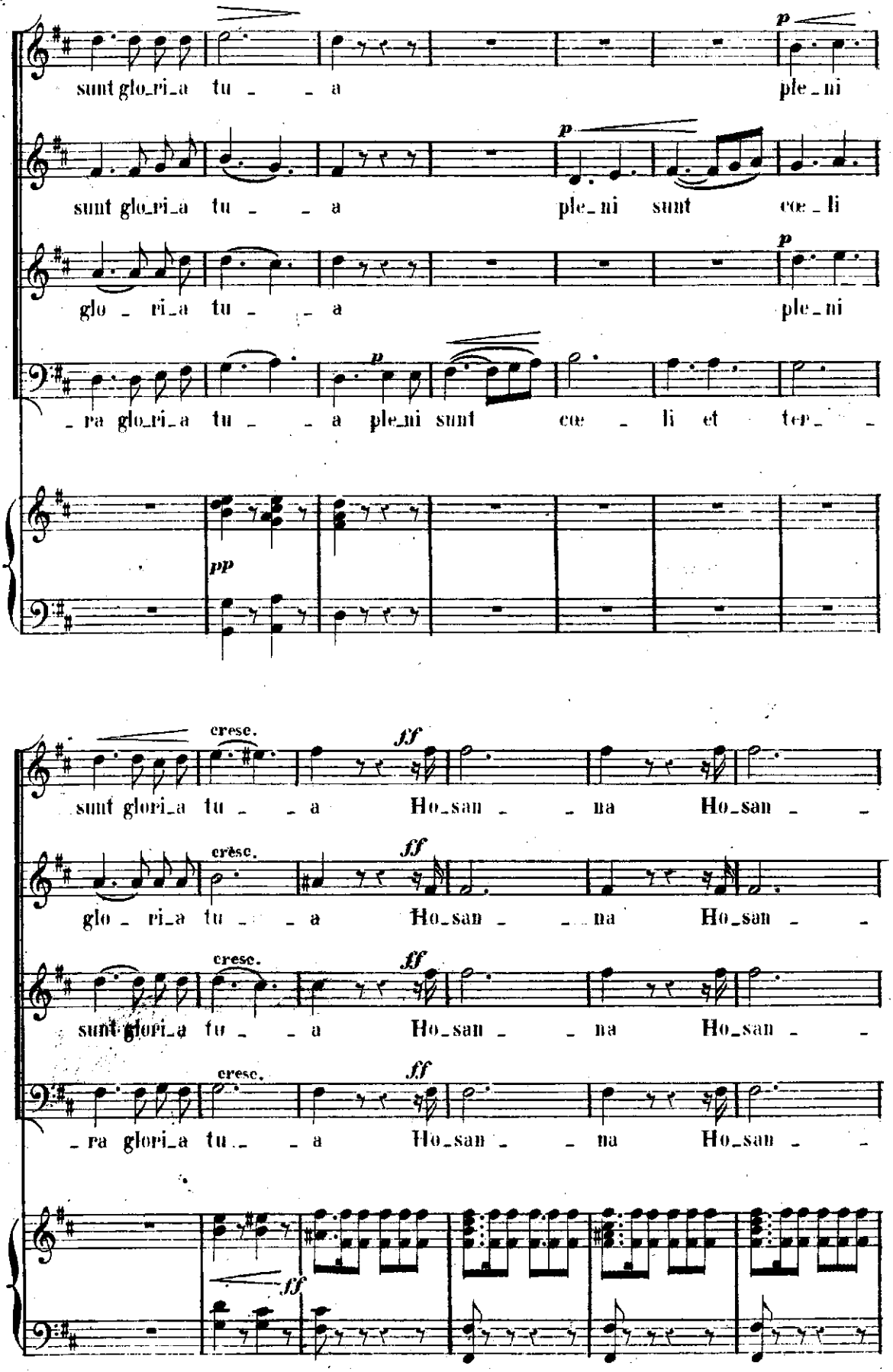
sunt glo_ri_a tu _ _ a ple_ni
sunt glo_ri_a tu _ _ a ple_ni sunt cœ_li
glo _ ri_a tu _ _ a ple_ni
_ra glo_ri_a tu _ _ a ple_ni sunt cœ _ li et ter_ _
pp
cresc.
ff
sunt glori_a tu _ _ a Ho_san _ _ na Ho_san _ _
glo _ ri_a tu _ _ a Ho_san _ _ na Ho_san _ _
sunt glori_a tu _ _ a Ho_san _ _ na Ho_san _ _
_ra glori_a tu _ _ a Ho_san _ _ na Ho_san _ _
ff

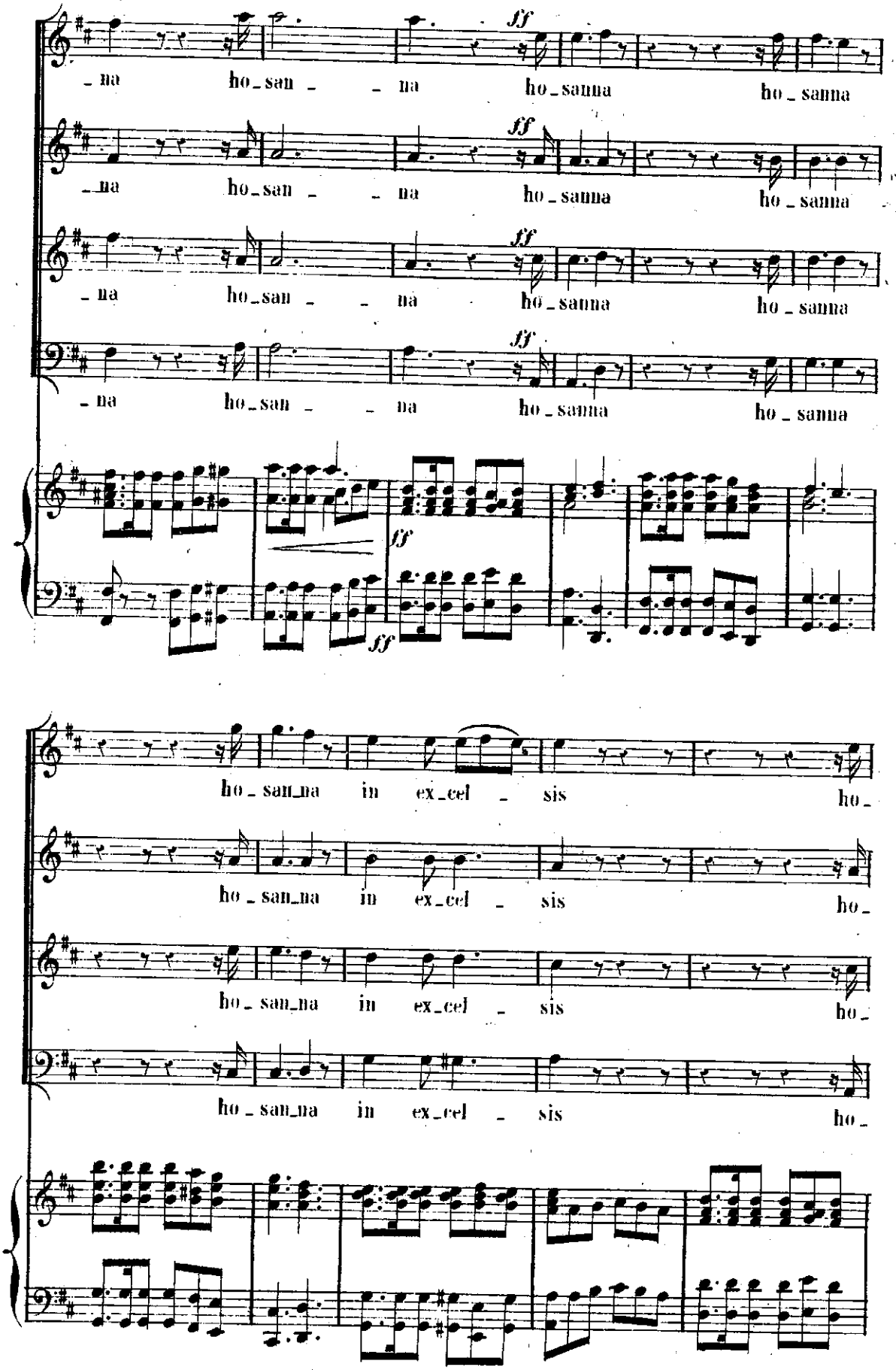
ff
-na ho-san- -na ho-sanna ho-sanna
-na ho-san- -na ho-sanna ho-sanna
-na ho-san- -na ho-sanna ho-sanna
-na ho-san- -na ho-sanna ho-sanna
ff
ff
ff
ho-san-na in ex-cel- sis ho-
ho-san-na in ex-cel- sis ho-
ho-san-na in ex-cel- sis ho-
ho-san-na in ex-cel- sis ho-

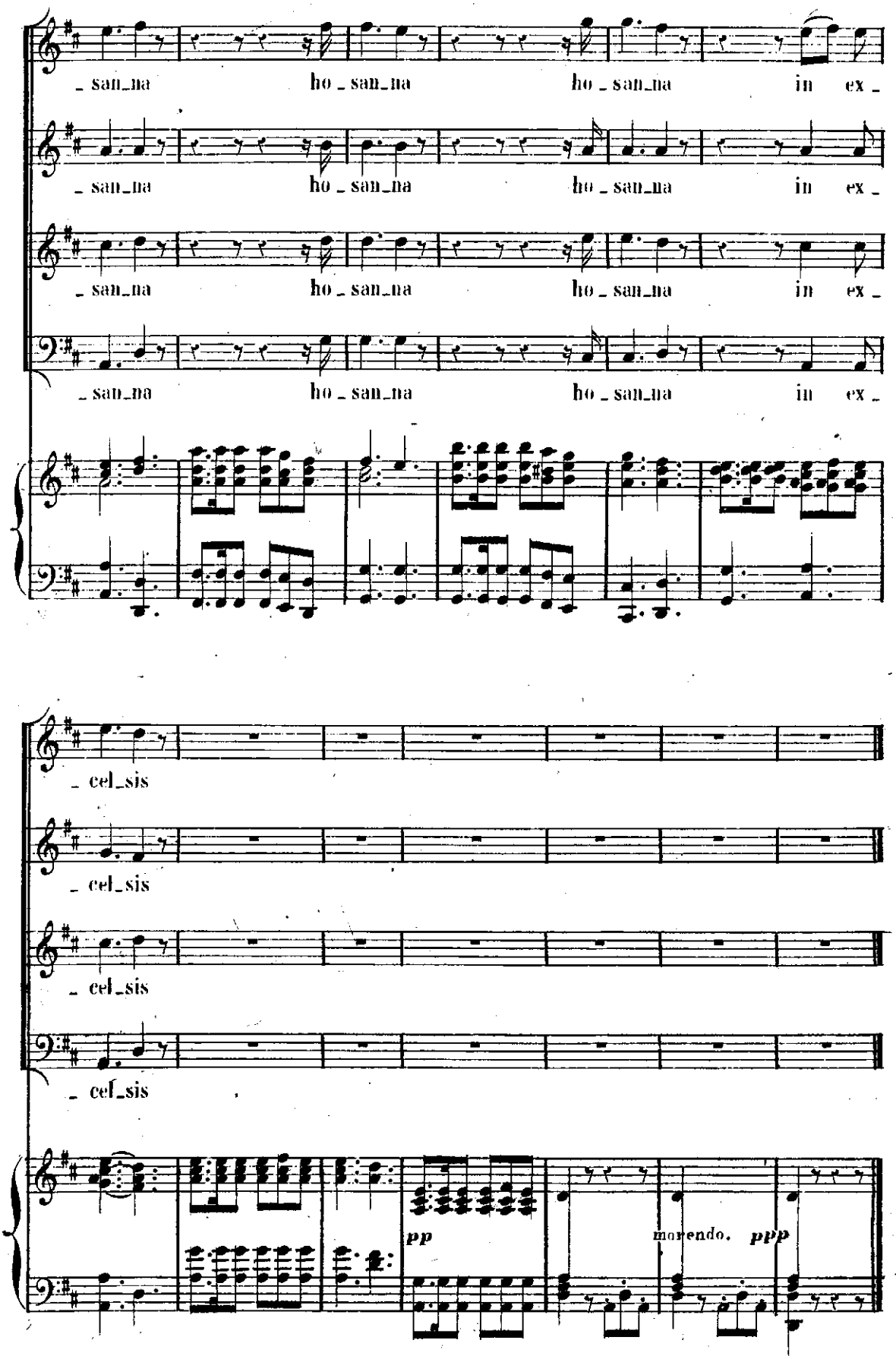
_ san_na ho _ san_na ho _ san_na in ex _
_ san_na ho _ san_na ho _ san_na in ex _
_ san_na ho _ san_na ho _ san_na in ex _
_ san_na ho _ san_na ho _ san_na in ex _
_ cel_sis
_ cel_sis
_ cel_sis
_ cel_sis
pp
morendo. ppp

BENEDICTUS.

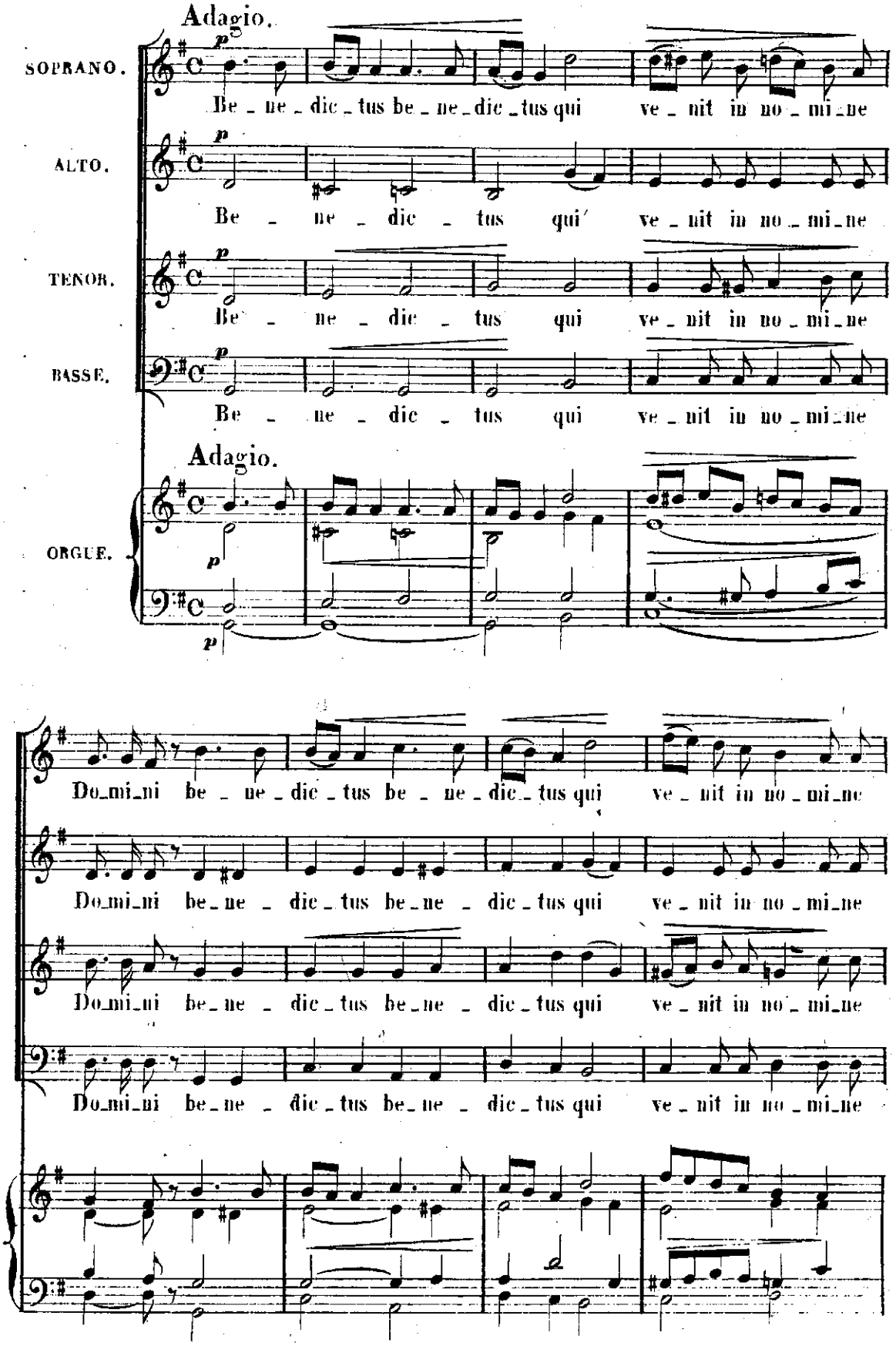
Adagio.
SOPRANO.
Be - ne - dic - tus be - ne - dic - tus qui ve - nit in no - mi - ne
ALTO.
Be - ne - dic - tus qui ve - nit in no - mi - ne
TENOR.
Be - ne - dic - tus qui ve - nit in no - mi - ne
BASSE.
Be - ne - dic - tus qui ve - nit in no - mi - ne
Adagio.
ORGUE.
Do - mi - ni be - ne - dic - tus be - ne - dic - tus qui ve - nit in no - mi - ne
Do - mi - ni be - ne - dic - tus be - ne - dic - tus qui ve - nit in no - mi - ne
Do - mi - ni be - ne - dic - tus be - ne - dic - tus qui ve - nit in no - mi - ne
Do - mi - ni be - ne - dic - tus be - ne - dic - tus qui ve - nit in no - mi - ne

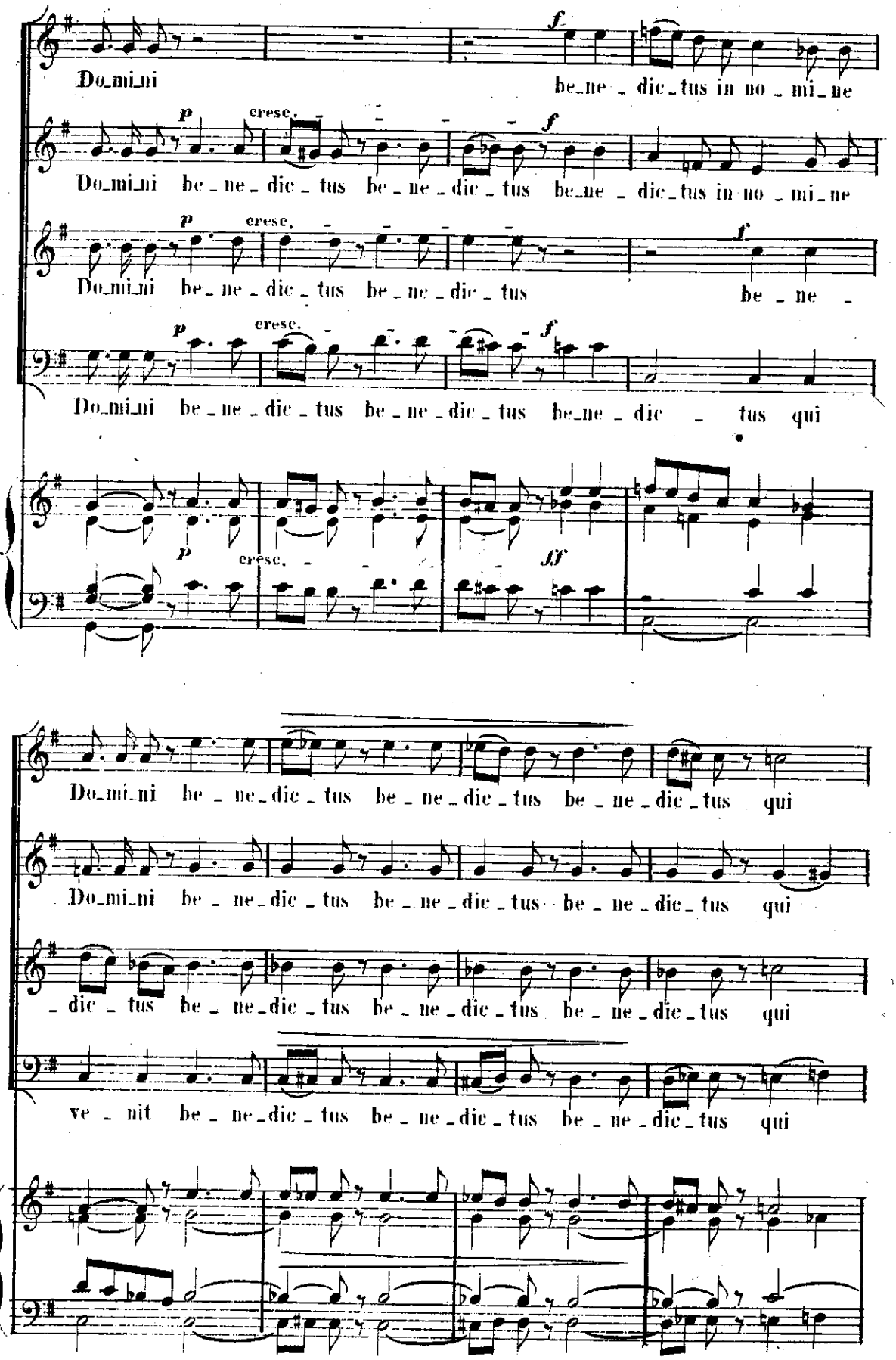
Do_mi_ni
be_ne _ dic_tus in no _ mi_ne
Do_mi_ni be _ ne _ dic _ tus be _ ne _ dic _ tus be_ne _ dic_tus in no _ mi_ne
Do_mi_ni be _ ne _ dic _ tus be _ ne _ dic _ tus
be _ ne _
Do_mi_ni be _ ne _ dic _ tus be _ ne _ dic _ tus be_ne _ dic _ tus qui
Do_mi_ni be _ ne_dic _ tus be _ ne _ dic _ tus be _ ne _ dic _ tus qui
_ dic _ tus be _ ne_dic _ tus be _ ne _ dic _ tus be _ ne _ dic _ tus qui
ve _ nit be _ ne_dic _ tus be _ ne _ dic _ tus be _ ne _ dic _ tus qui

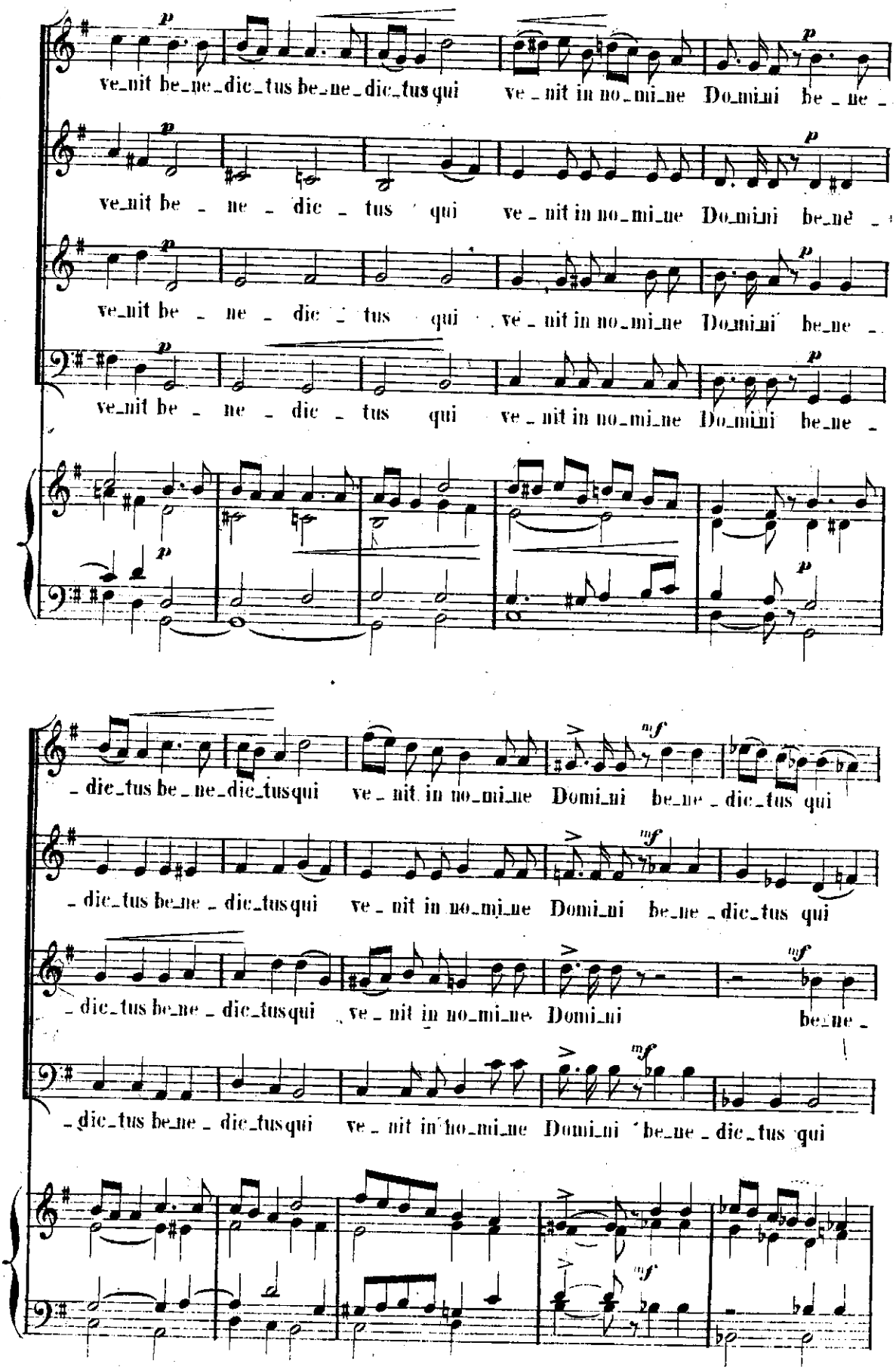
ve_nit be_ne_dic_tus be_ne_dic_tus qui ve_nit in no_mi_ne Do_mi_ni be_ne_
ve_nit be_ne_dic_tus qui ve_nit in no_mi_ne Do_mi_ni be_ne_
ve_nit be_ne_dic_tus qui ve_nit in no_mi_ne Do_mi_ni be_ne_
ve_nit be_ne_dic_tus qui ve_nit in no_mi_ne Do_mi_ni be_ne_
_dic_tus be_ne_dic_tus qui ve_nit in no_mi_ne Domi_ni be_ne_dic_tus qui
_dic_tus be_ne_dic_tus qui ve_nit in no_mi_ne Domi_ni be_ne_dic_tus qui
_dic_tus be_ne_dic_tus qui ve_nit in no_mi_ne Domi_ni be_ne_
_dic_tus be_ne_dic_tus qui ve_nit in no_mi_ne Domi_ni be_ne_dic_tus qui

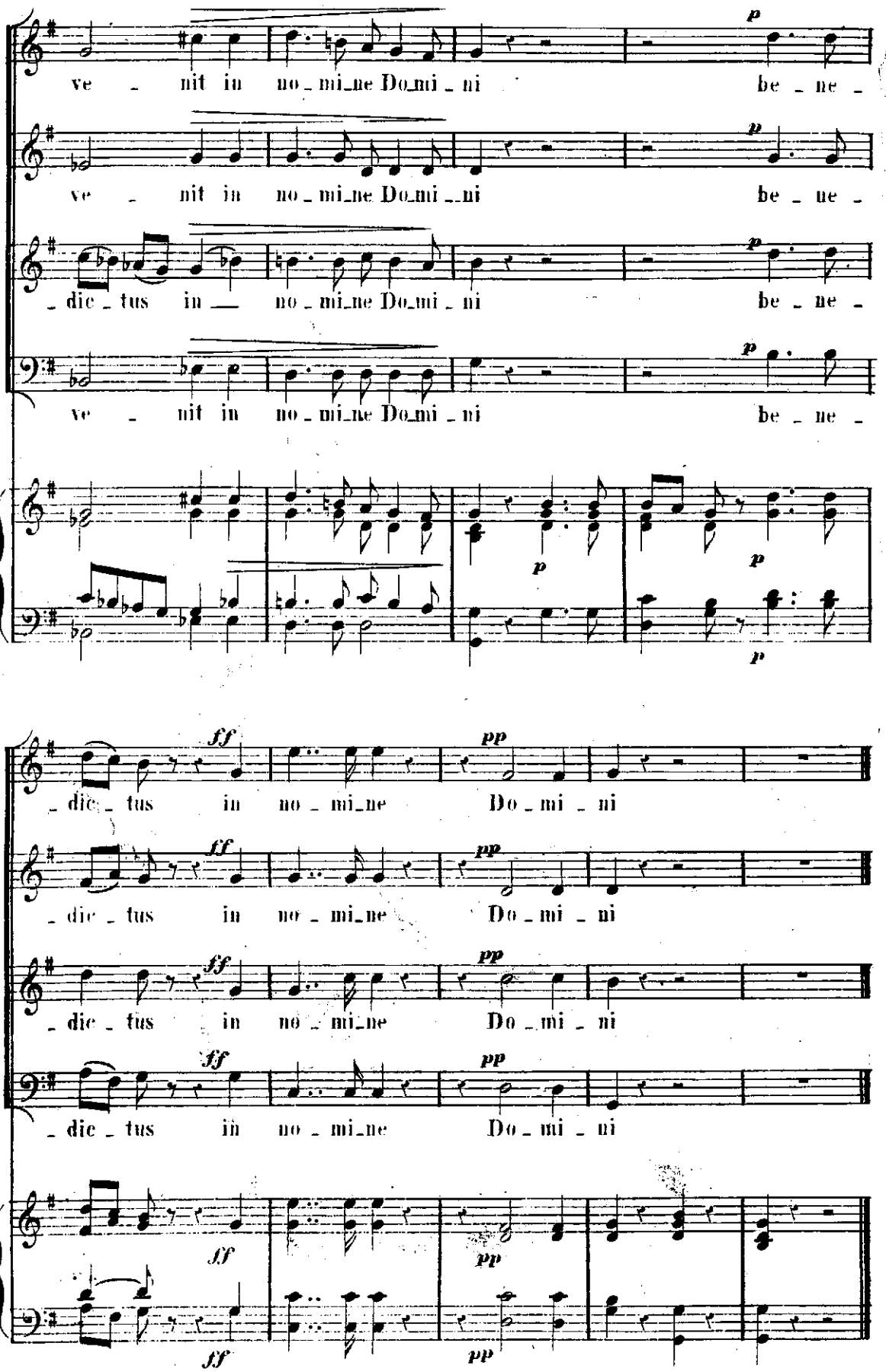
ve - nit in no - mi-ne Do-mi - ni be - ne -
ve - nit in no - mi-ne Do-mi - ni be - ne -
- dic - tus in no - mi-ne Do-mi - ni be - ne -
ve - nit in no - mi-ne Do-mi - ni be - ne -
- dic - tus in no - mi-ne Do - mi - ni
- dic - tus in no - mi-ne Do - mi - ni
- dic - tus in no - mi-ne Do - mi - ni
- dic - tus in no - mi-ne Do - mi - ni

N°6.

AGNUS DEI.

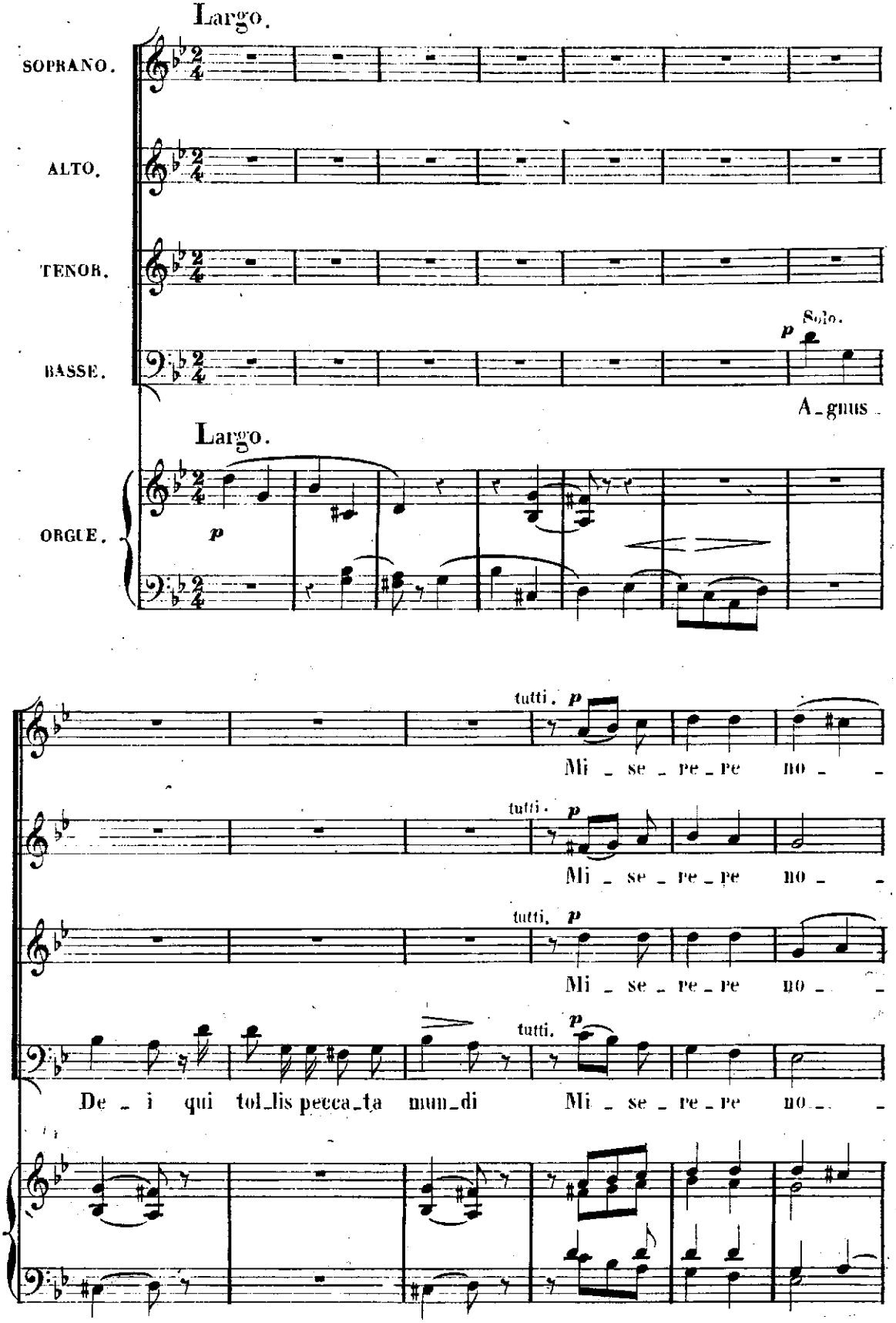
Largo.
SOPRANO.
ALTO.
TENOR.
BASSE.
ORGUE.
Solo.
p
A_gnus
Largo.
p
tutti. p
Mi _ se _ re _ re no _
tutti. p
Mi _ se _ re _ re no _
tutti. p
Mi _ se _ re _ re no _
tutti. p
De _ i qui tol_lis pecca_ta mun_di
Mi _ se _ re _ re no _

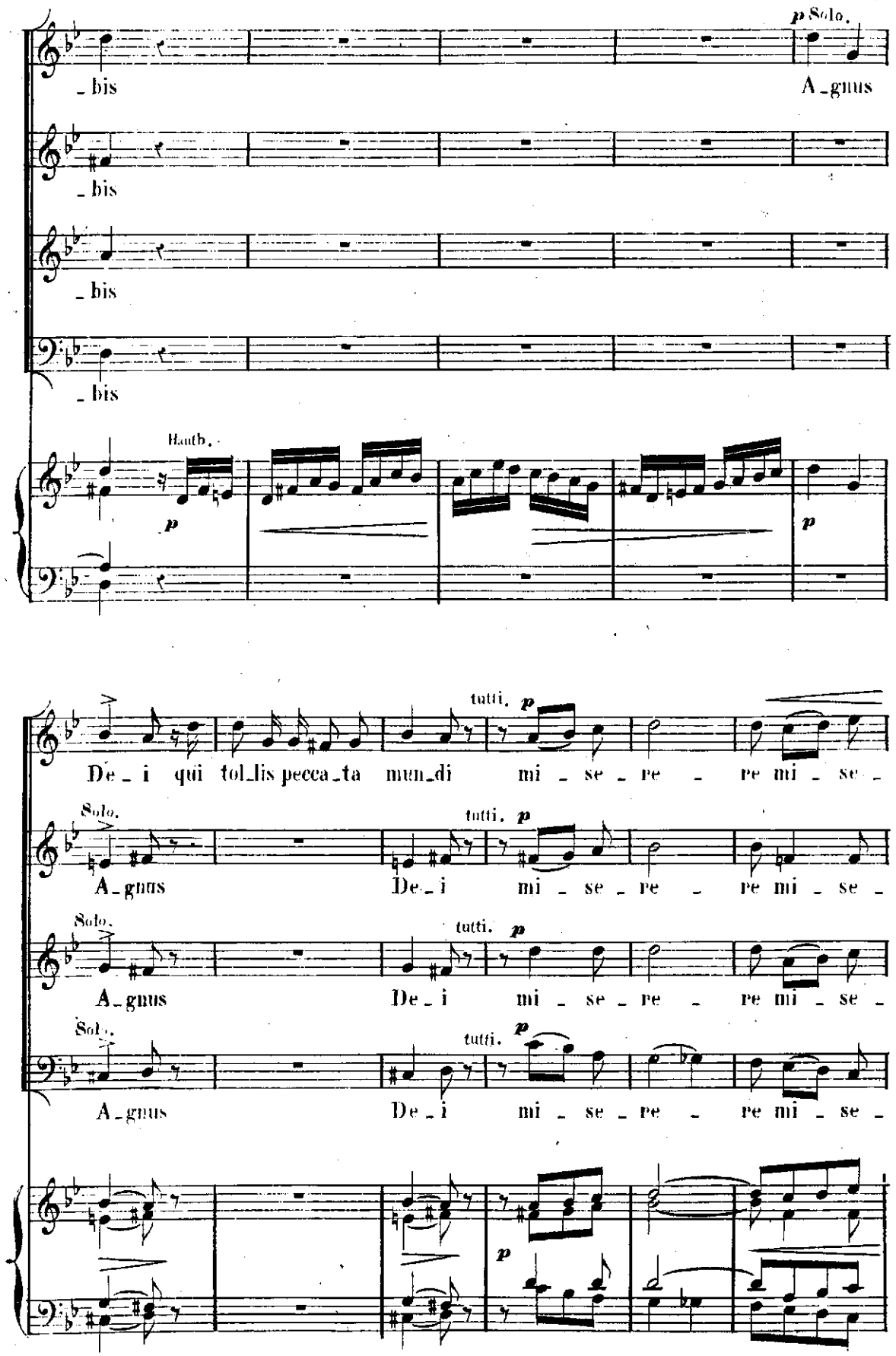
p Solo.
_bis
A_gnus
_bis
_bis
_bis
Hauth.
p
p
tutti. p
De_i qui tol_lis pecca_ta mun_di mi_se_re_re mi_se_
Solo.
A_gnus
tutti. p
De_i mi_se_re_re mi_se_
Solo.
A_gnus
tutti. p
De_i mi_se_re_re mi_se_
Solo.
A_gnus
tutti. p
De_i mi_se_re_re mi_se_
p

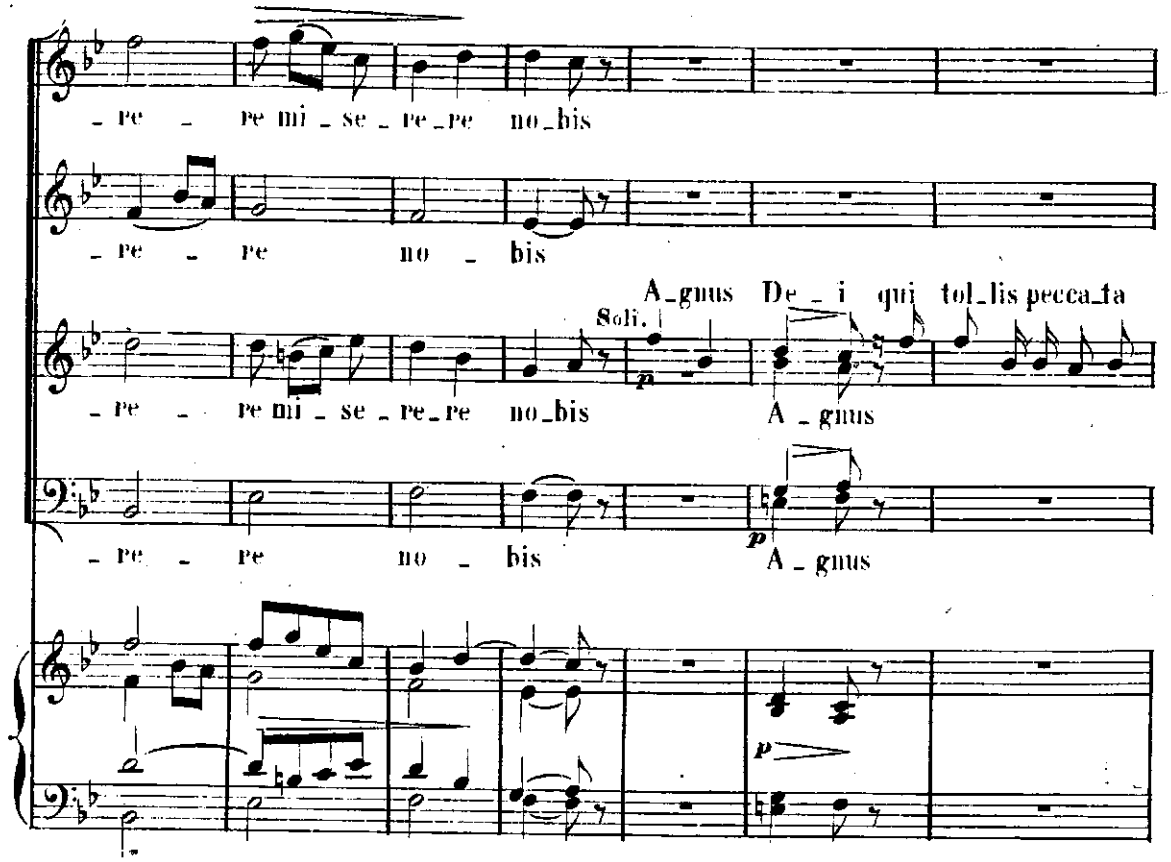
- pe - pe mi - se - re - re no - bis
- pe - pe no - bis
A - gnus De - i qui tol - lis pecca - ta
Soli.
- pe - pe mi - se - re - re no - bis
A - gnus
- pe - pe no - bis
A - gnus

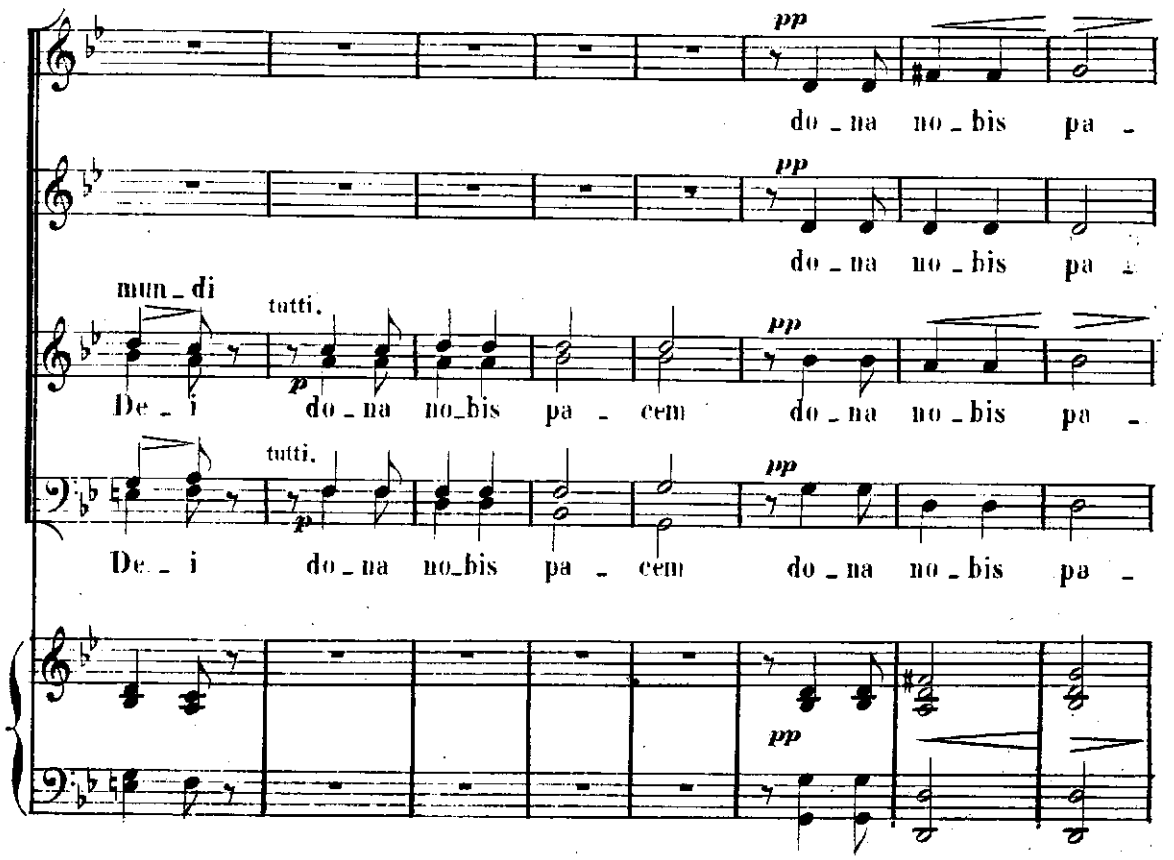
do - na no - bis pa -
do - na no - bis pa -
mun - di
tutti.
De - i do - na no - bis pa - cem do - na no - bis pa -
tutti.
De - i do - na no - bis pa - cem do - na no - bis pa -

Mouvement du Kyrie.

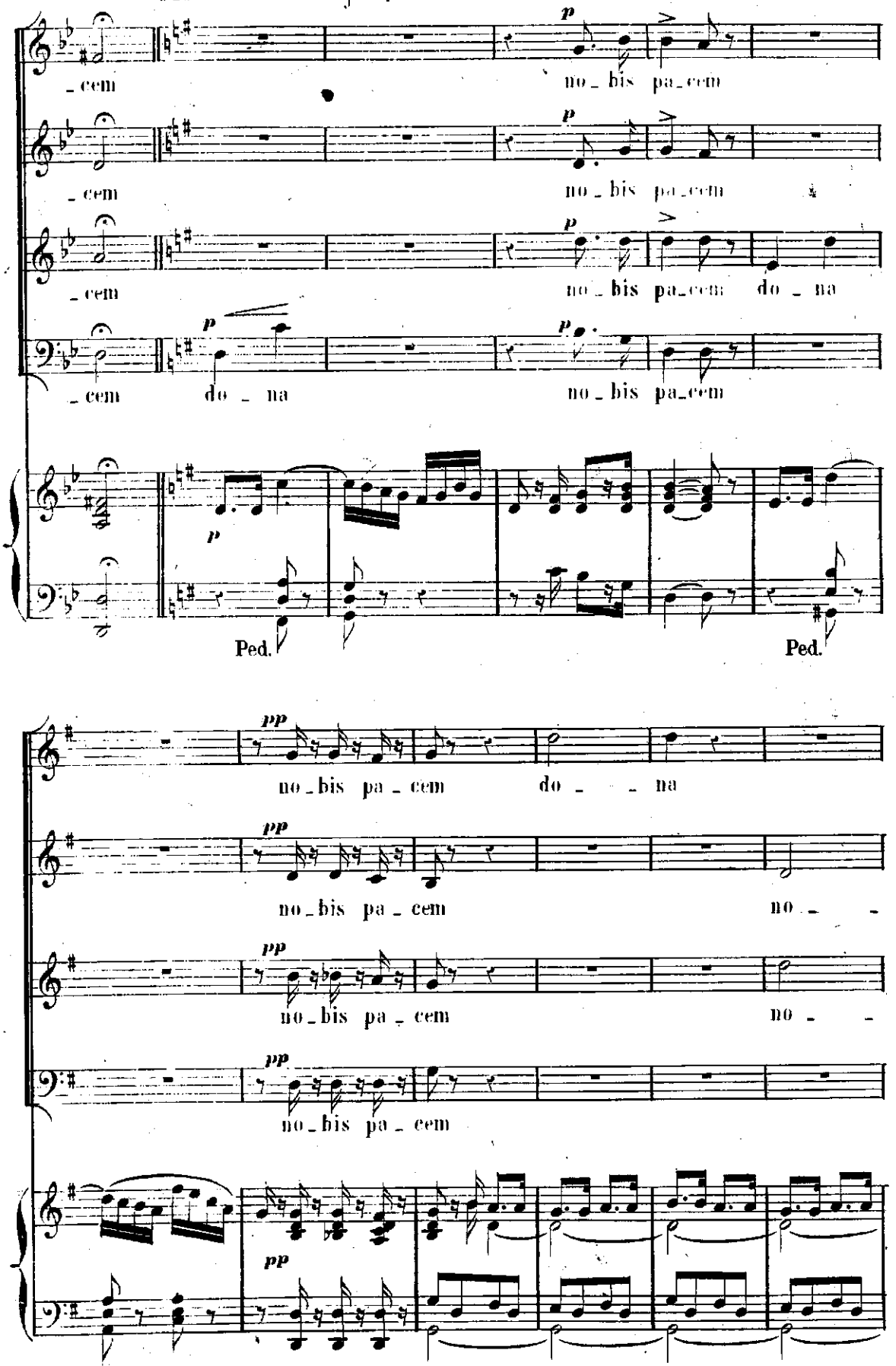

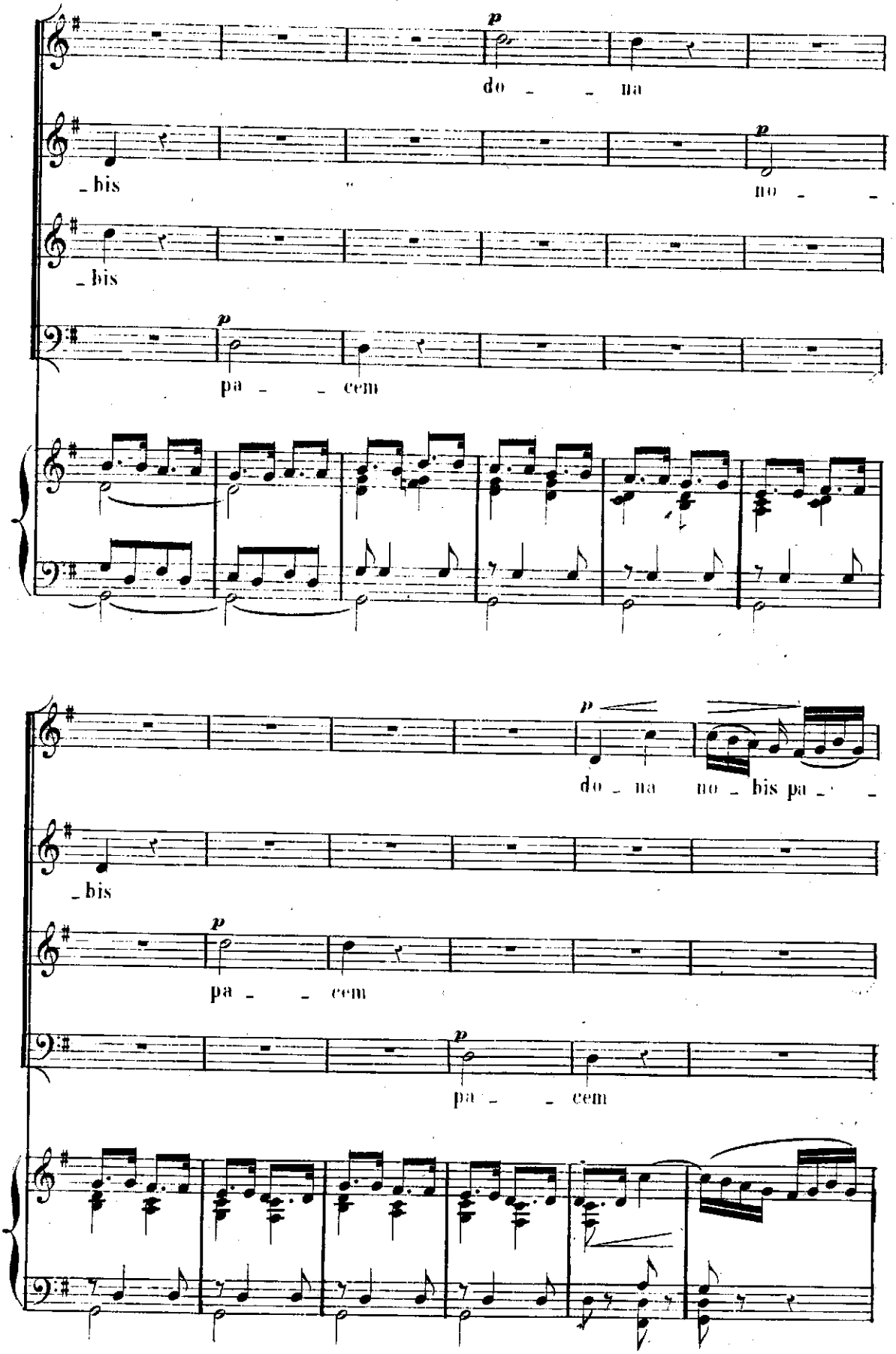
p
do - - na
- bis
p
no - -
- bis
p
pa - - cem
p
do - na no - bis pa - -
- bis
p
pa - - cem
p
pa - - cem

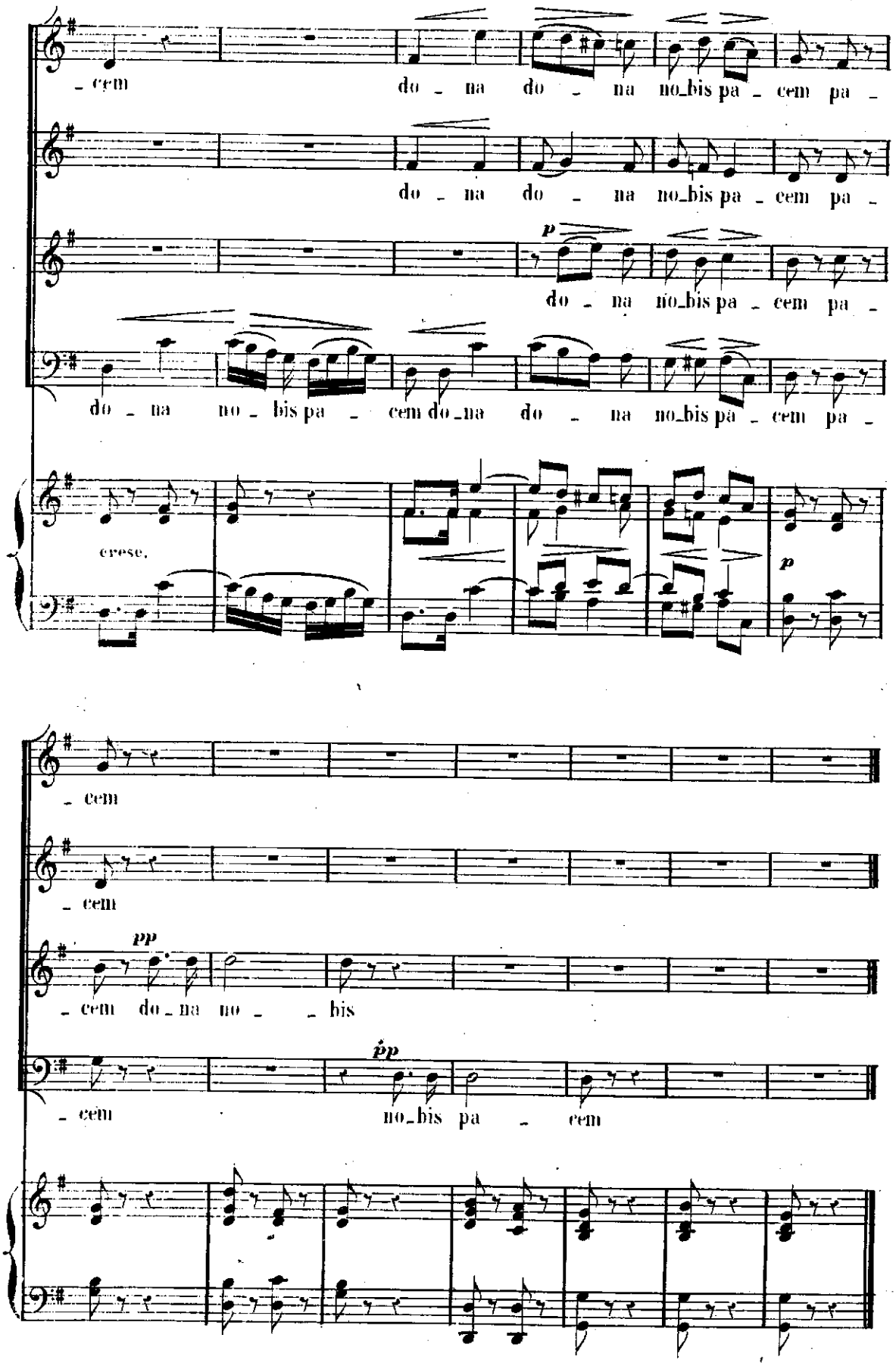

Paris, L. PARENT, Grav: Imp: 49 rue Rodier.