

Autograph

Larghetto

Crucifixus

Flauto

Handwritten text, possibly a signature or initials, located on the fifth staff from the top.

aut. ink

Fug *Cello* *Clav. Primo*

adagio *Col Flauto il Crucifixus*
Crucifixus Tacet

Seven empty musical staves, each consisting of five horizontal lines, arranged vertically below the first three staves. These staves are completely blank, with no notation or markings.

Aut. 1797
C. 4/4

Credo

Clarinet

Adagio *Crucifixus* *Tacet*

Seven empty musical staves, each consisting of five horizontal lines, arranged vertically below the first three staves. These staves are completely blank and contain no musical notation.

aut.

Cresc.

Corno Primo

In Ct.

all.

Seven empty musical staves, each consisting of five horizontal lines, arranged vertically on the page. The paper shows signs of age, including yellowing and some staining.

~~Andante~~

Cello

Corno Secondo

In Ct

Incertus Taet

Adverit alt

aut. guto

Corno

Tromba

In C. Basso

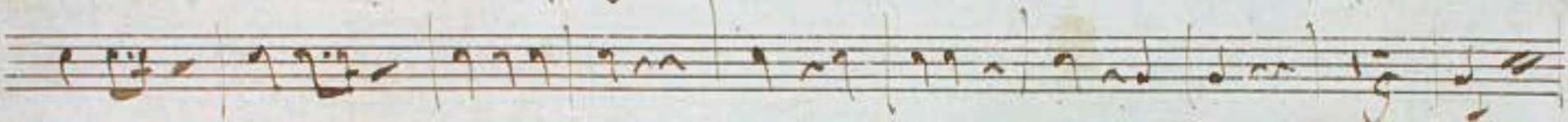
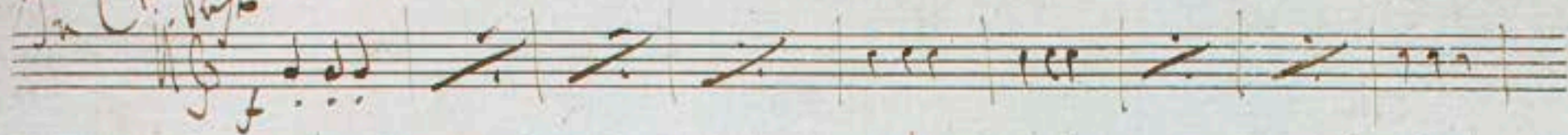

Assoluto / Tact / Crescendo / Tact

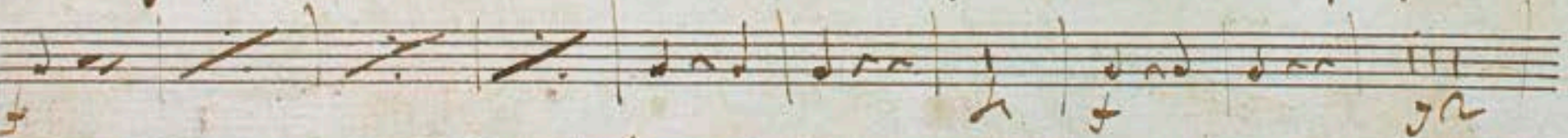
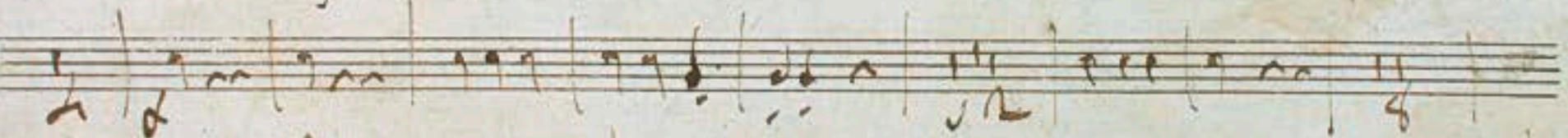
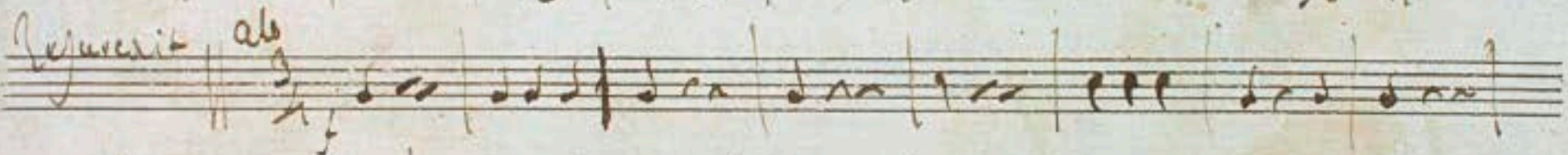

#

Autograph

Alto

Cred

Trombete

Four empty musical staves at the bottom of the page, indicating the end of the written music on this page.

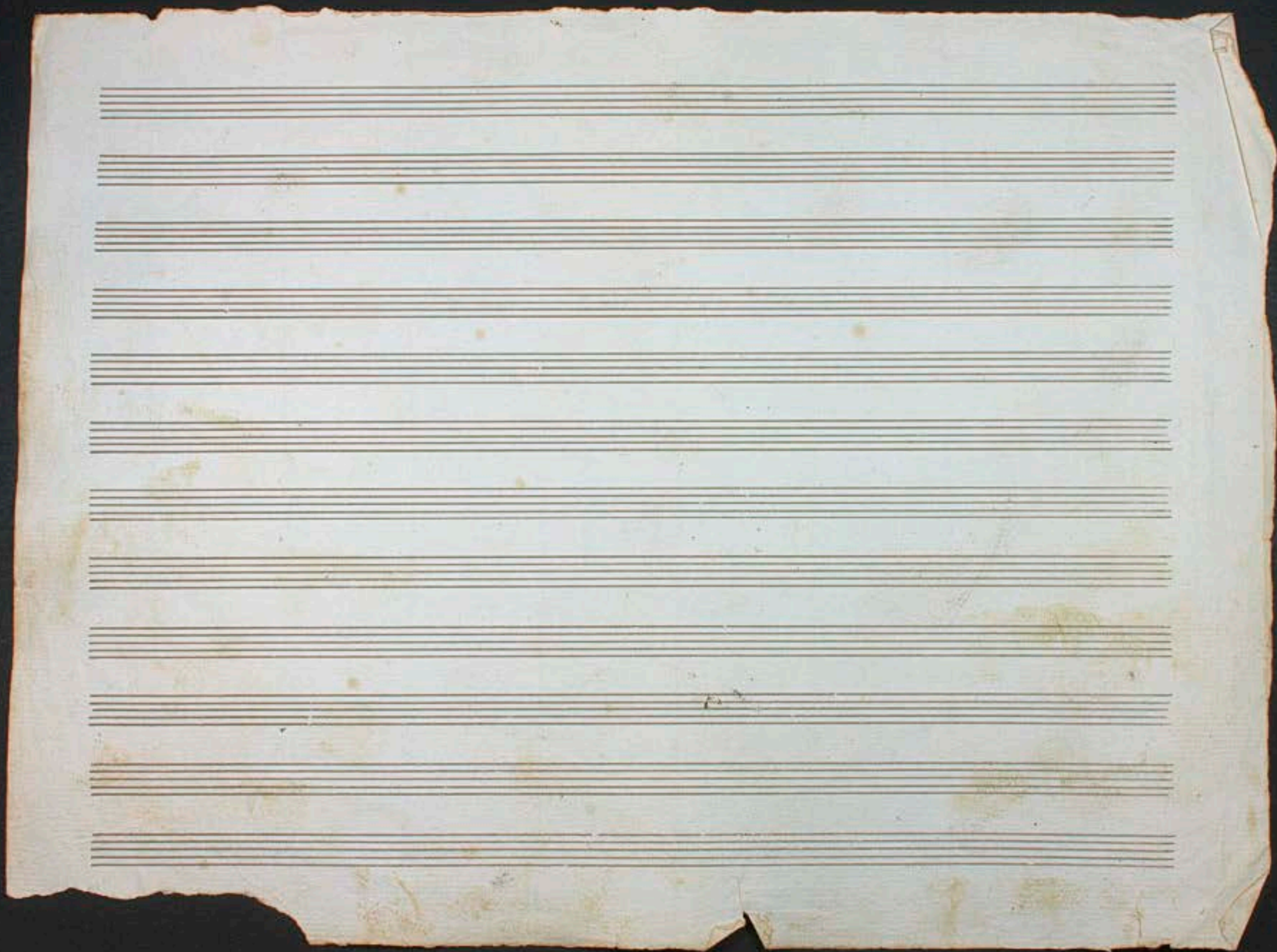

ant. p. 10

In Ct ale

Credo

Timpani

Incaronatus e Conuifimus Tacet. Segue Refurrexit

ale

aut. g. n. l. a.

Credo

Violino Principale

al.:

Crucifixus alla Carlina

v. l.

Propto
Resurrexit

Al. d.

Credo

Violino

Credo

Violino
Primo

74

Spedite per Cesare la Partitura autografa

Gracifias alla cantina

Partitura n. 13
quali di Rossini autografa

Presto

Empty musical staves on the page.

Autografo

Violoncello

Violini

Violino Principale

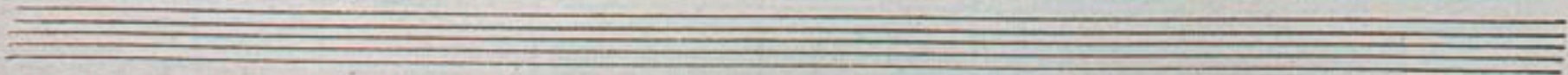

autograph

Violino

Crede

Violino Secondo

~~Accelerando~~

Quasi alla Cadina

Prakt
Auftritt

Autopista

Crucefixo

Violino Secondo

aut. 1781

Suspecto proprio

Crucifixus

Viola obbligata

Autograph

Crossing

Larghetto e pallio
J. H.

Violoncelli 2^{to}

Subito Surocit

Autografo

alleg.

Credo

Contrebasso

Reflexion

aut. aut.

Violoncello chromico

Crucifixus

Contrabasso

Violoncello chromico

Crucifixus

Contrabasso

calando

Subito

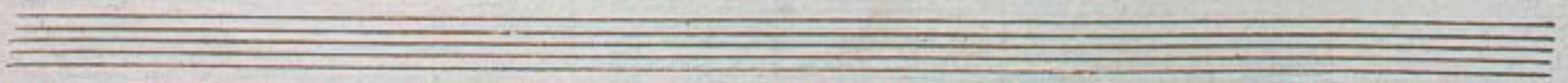

all. *Credo Breve* *Organo*

Concipienti alla Carta
In fa.

Reflexit

Ten empty musical staves, each consisting of five horizontal lines. These staves are blank and occupy the lower two-thirds of the page.

