

Alla Signorina
EMMA NEVADA

Manne bianche

ALLEGRO Cantabile

Parole del
D.^R GAETANO MALENOTTI

Musica di
ADENZI

1
Soprano o Tenore

49512

2
Mezzo-Sop. o Bar.

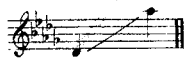

49513

3
Cont. o Basso

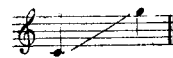

49514

Prop. per tutti i paesi
Deposta - Ent. Sta. Hall.

Fr. 5. — Netti 2.50
4/ = — Net 2/ =

EDIZIONI RICORDI

MILANO — Napoli — Firenze — ROMA
LONDRA, 285, Regent Street. W.

Per la Francia ed il Belgio
V. DURDILLY & C^{ie} — Boulevard Haussmann, 11. bis — PARIS

MANINE BIANCHE

Sui tasti candidi
 Del pianoforte,
 Manine bianche,
 Correte ancor...
 Per voi dimentico
 Fin la mia sorte,
 Credo a la gioia,
 Credo a l'amor...

Vola leggierra,
 Manina bianca,
 Su la tastiera.

Sotto l'avorio
 De le tue dita
 Vibra l'avorio
 Dal dolce suon,
 Vibra la musica
 Bella e gradita,
 Freme ne l'aria
 La mia canzon...

Vola leggierra,
 Manina bianca,
 Su la tastiera.

Manine diafane,
 Non vi stancate,
 Sui tasti eburnei
 Correte ancor...
 Sui tasti candidi
 Lievi volate...
 Datemi un'estasi
 Nuova d'amor!

Vola leggierra,
 Manina bianca,
 Su la tastiera.

Premi l'avorio
 Del pianoforte
 E poi riposati
 Sopra il mio cor.
 Io le mie labbra
 Premerò forte,
 Manina diafana,
 Sul tuo candor...

Vola leggierra,
 Manina bianca,
 Su la tastiera!

GAETANO MALENOTTI

MANINE BIANCHE

VALZER CANTABILE

Parole del Dott.

N.º 2

Musica di

GAETANO MALENOTTI

L. Denza

TEMPO
DI
VALZER

CANTO

p rit:.....

Cor-re-te an - cor.... cor - - re - - te an - -

pp rit. col canto.....

a tempo

- cor.... Per voi di - men - - ti - - co *cres.* Fin la mia

a tempo

cres.

f

sor - - - te, *f* Cre-do a la gio - ia, Cre-do a l'a -

- mor, cre - - do a l'a - - mor....

dim.

p
Vo - - - - la, vo - - -

p stacc.

- - la, vo - la leg - gie - ra, Ma - ni - na

bian - ca, Su la ta - stie - - - - ra,

vo - la, vo - la.

mf

Sot-to l'a - vo - ri - o

De le tue di - ta Vi - bra l'a - vo - ri - o Dal dol - ce

suon,..... Vi - bra la mu - si - ca Bel - la e gra - di - ta,

cres.

Fre - me ne l'a - ri - a La mia can - zon....

leggeriss. e stacc.

p

Vo - - - - la, vo - la leg - gie - -

- - - - ra, vo - la leg - gie - ra, Ma - ni - na

cres.

bian - ca, Su la ta - stie - - - - ra.

p rit:.....

-bur-ne-i Cor-re-te an - cor, cor - - re - -

pp rit. col canto

..... *a tempo*

- te an - - cor... Sui ta-sti can - - di - - di

a tempo

cres.

Lie-vi vo - la - - te... Da-te-mi un' e - sta-si

cres.

nuo-va d'a - mor, nuo - - va d'a - - mor!

p tr

Vo - - - - - la,

p stacc.

tr

vo - - - - - la,

cres.

vo - la leg - gie - - ra, Ma - ni - na bian - - ca,

cres.

Su la ta - stie - - - - ra,

f
Pre - - mi l'a - vo - - - rio

Del pia - - no - for - - - te

p poco rit.
E poi ri - po - - - sa - - ti

p col canto

So - - - pra il mio cor;.....

f

Io le mie lab - - - bra

f

Pre - - - me - - - rò for - - - te,

Ma - - - ni - - na dia - - - fa - - - na,

Sul tuo can - dor.....

MENO
p *rall.*

Vo - - - la, ma - ni - na bian - - - ca,

MENO
p *rall. col canto*

p tr. *pp tr.* *ppp tr.* *trillo a piacere*

Opp. vo - - - la, vo - - - la, vo - - - la.....

P rall. *pp* *ppp*

vo - - - la, vo - - - la, vo - - - la.....

rall. col canto *col canto*

p