

472

L'ART DE PHRASER

SUR LA FLÛTE.

Cent Mélodies classiques et populaires.

Transcrites par J. DEMERSSEMAN.

MELODIE POPULAIRE ALLEMANDE

Alllegretto.

1

AIR HOLLANDAIS

Maestoso.

2

NOTA. Les virgules indiquent les endroits où il faut respirer.

Vm. 8. 28

1867.

AIR ECOSSAIS

Moderato.

3

LORELEY

Andante.

4

ROMANCE DE RICHARD COEUR DE LION GRETRY

Andante.

5

HYMNE AUTRICHIEN

Maestoso.

6

3

f

p

p

HYMNE RUSSE

7

Maestoso.

ff

pp

ff

CHANT BADOIS

8

Moderato.

p

f

diminuendo.

AIR NATIONAL ANGLAIS

9

Andante.

tres soutenu.

f

4

AIR IRLANDAIS

Larghetto.

10

SERENADE DE DON JUAN MOZART

Allegretto.

11

DUO DE DON JUAN MOZART

Andante.

12

D.C.

L'AMOR FUNESTO DONIZETTI

Andante

13

dolce.

accelerando. cres dim

dolce. rall

CHANSON TOSCAINE

14 *Andantino quasi All^{to}*

p

p

p

Tempo.

rall

f

Andante quasi All^{to} CHANSON TOSCAINE

15

f

rall

IL FURIOSO DONIZETTI

16

Andante.

p

3

BEATRICE DI TENDA BELLINI

17

Andante.

p

f

piu lento.

LA PARISINA DONIZETTI

18

Martiale

f

rall - - - *dolce*

f

ff

ROMANCE de DONIZETTI

Moderato.

19

f

rall - - - f

p

rall - -

ROMANCE de BELLINI

Cantabile

dolce.

20

rall

rall - -

rall - -

rall - -

Andante.

OTELLO ROSSINI

9

21

LA SOMNAMBULE BELLINI

Allegro.

22

LA SOMNAMBULE BELLINI

Andante.

23

f

f

p

f

p

f

LA SOMNAMBULE BELLINI

Allegro Moderato.

24

f

f

p

CHANSON ITALIENNE

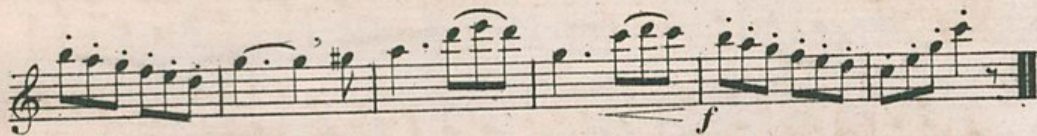
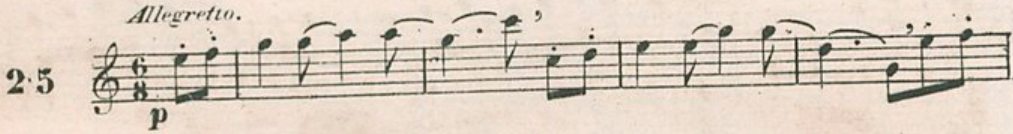

ROMANCE de TULOU

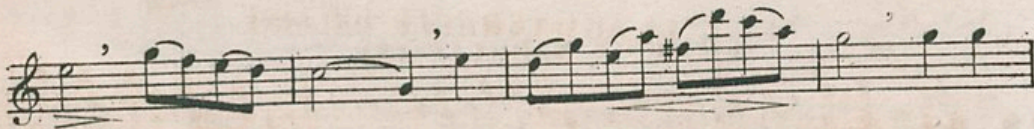
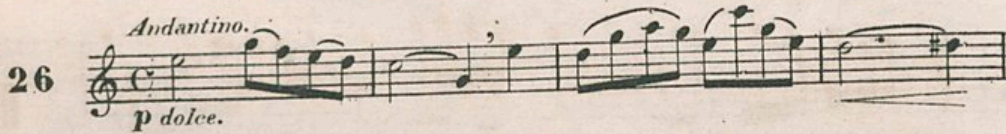

L'ELISIRE D'AMORE DONIZETTI

Andante

27

Alliegretto.

CHANSON NAPOLITAINE

28

CHANSON NAPOLITAINE

Allegretto.

29

LES NOCES DE FIGARO MOZART

Andante

30

dolce.

L. 2.

L. 2.

CHANSON POPULAIRE GRECQUE

Allegretto.

31

LA CENERENTOLA ROSSINI.

Moderato.

32

LA DONNA DEL LAGO ROSSINI

Allegro.

33

LA GAZZA LADRA ROSSINI

34 *Andante maestoso.*

LA GAZZA LADRA ROSSINI

35 *Allegro. brillant.*

OTELLO ROSSINI

Moderato.

36 *p*

f *dim*

dolce.

a plein son

f

MELODIE POLONAISE

Allegretto.

37 *dolce.* *fz*

dolce.

rall - tempo.

fz dolce rall

SEMIRAMIDE ROSSINI

38 *Allegretto.*

f dolce

Tempo. rall p

cres

f

CAPULETTI BELLINI

39 *Martiale.*

f

DOPO DUC LUSTRI MERCADANTE

Andante.

40

IL GROCIATO MEYERBEER

Allegretto.

41

LA PARISINA DONIZETTI

Andantino.

42

NORMA BELLINI

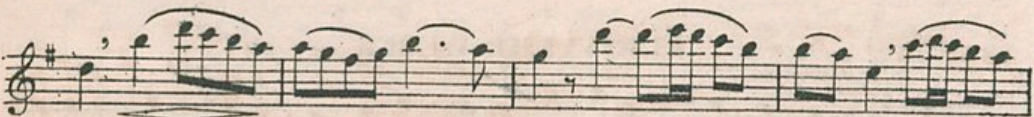
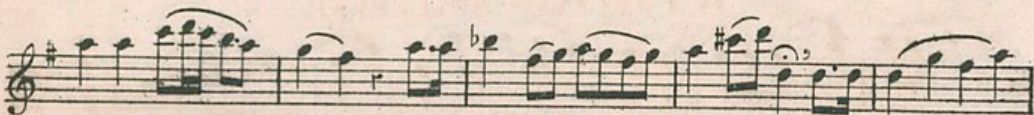

MELODIE de MENDELSSOHN

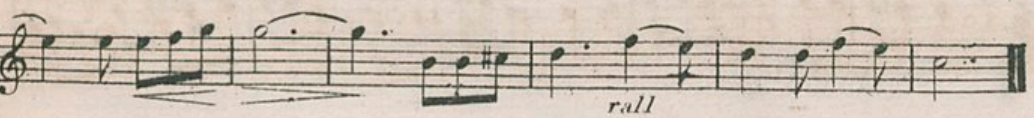
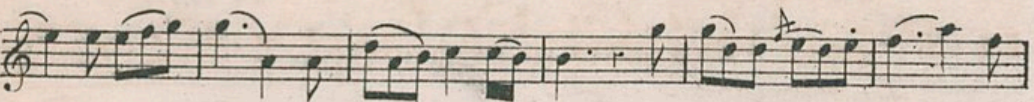

LA CAPTIVE KÜCKEN

4 5 *Lento.*
f

EURIANTHE WEBER

4 6 *Andantino.*
pp
rall

L'ABSENCE de BEETHOVEN

4 7 *Andantino.*

MELODIE ALLEMANDE

Andantino.

48

BERCEUSE ORIGINALE

Allegretto.

49

dolce

FAUSTA DONIZETTI

30 *Allegretto.*

dolce.

FAUSTA DONIZETTI

31 *Allegretto.*

dolce.

f

pp

f

ROMANCE de DALAIRAC

5 2 *Andantino.*

UN ÉPOUX CHÉRI DALAIRAC

5 3 *Andantino.*

SÉRÉNADE de GRÉTRY.

54 *Andantino.*

pp *f* *ff* *p* *rall* *cres*

CHANT DU TYROL

35 *Allegretto.*

f *p* *f* *f* *p* *f* *f* *p*

AIR de RAMEAU

56 *Andantino.*

Tempo.

HÉLAS C'EST PRÈS DE TOI PAËR

57 *Andantino.*

ROMANCE CÉLÈBRE de MARTINI

58 *Poco lento*

FIN

rall

rall

ritard.

p

TARENTELE NAPOLITAINE

59 *Allegro.*

f

ARMIDE GLUCK

60 *Moderato.*
dolce.

AVE MARIA SCHUBERT.

61 *Lento.*

ELOGE DES LARMES SCHUBERT

Andante.

6 2

f

f

f

rall

LA SÉRÉNADE SCHUBERT

Moderato.

6 3

pp

pp

rall

SÉRÉNADE ESPAGNOLE

Allegretto.

6 4

p

f

LE FREYSCHUTZ WEBER

65

All^o Moderato.

LE FREYSCHUTZ WEBER

Andantino.

66

f *ff* *p* **FIN** *Poco piu vivo.*

MOISE ROSSINI

Andante.

67

ff

SARABANDE DU XIII SIECLE

Allegro.

68

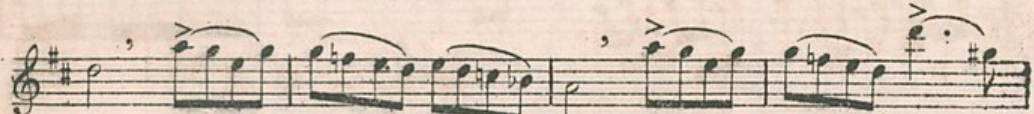

L'ÉTOILE DU MATIN CHANSON ALSACIENNE

Allegretto.

69

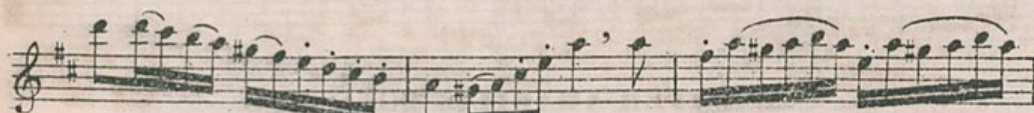
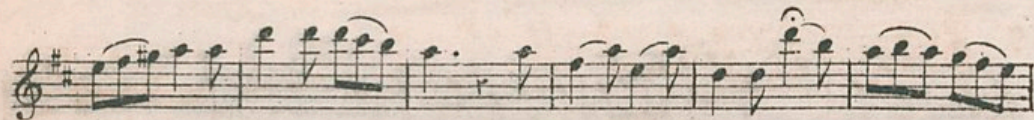
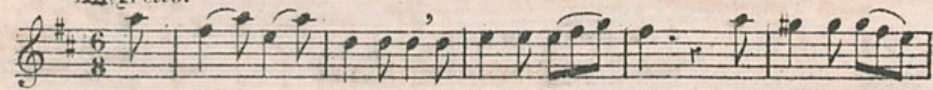

AGNUS DEI MOZART

70 *Andante.*
a plein son

rall

rall

O SALUTARIS MOZART

71 *Adagio.*

f

pp

pp

ppp rall

MATER AMABILIS MOZART

72 *Andante non troppo.*

f

L'ELISIRE D'AMORE DONIZETTI

73 *Allegretto.*

ROMEO BELLINI

74 *Moderato.*
f

OBERON WEBER

75 *Tempo di marcia*
f

pp

Piu lento.

rall

CHŒUR DES NYMPHES DE LA MER WEBER

76

Andante.

dolce

f

Tempo.

rall

rall

CHANSON RUSSE

77

cres

ff

pp

LA SOMNAMBULE BELLINI

Allegri Moderato.

78

LINDA DE CHAMOUNIX DONIZETTI

Allegretto.

79

DON JUAN MOZART

80 *Andantino*

LA TYROLIENNE

81 *Allegretto*

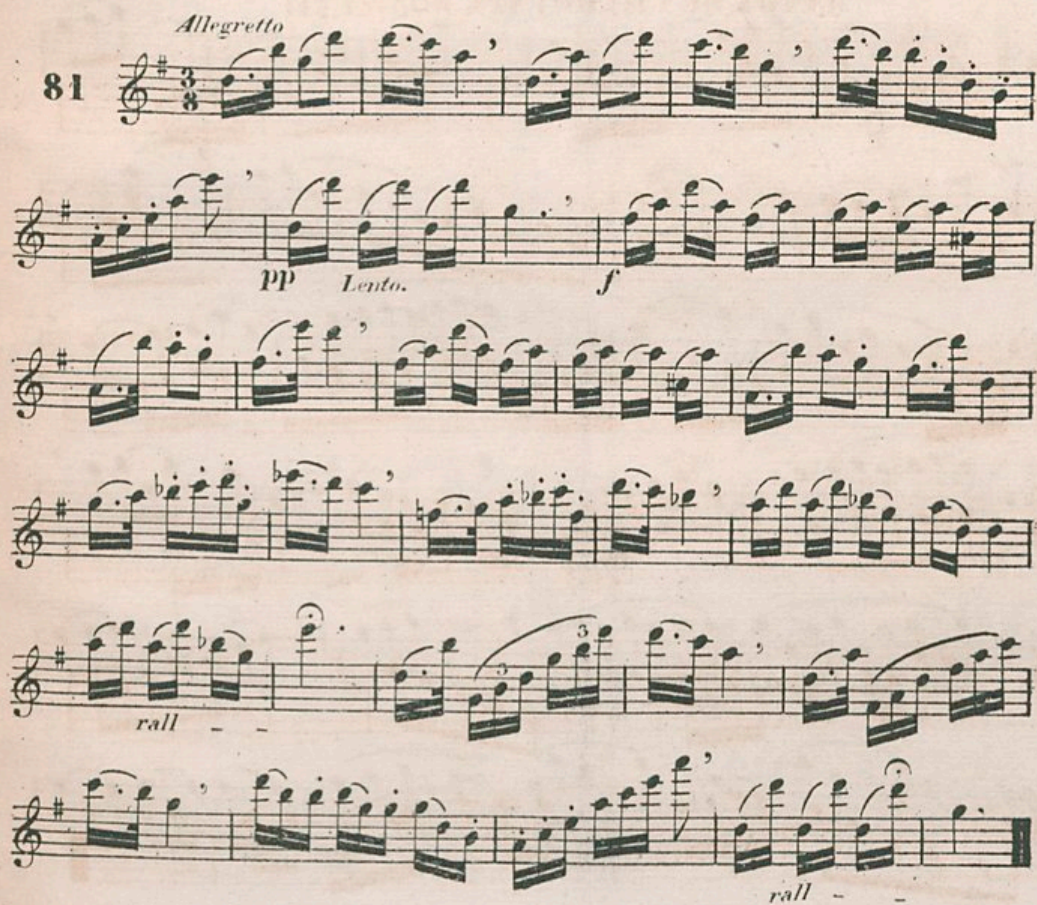

THE IRISH EMIGRANT G. BARKER.

Andante.

82

ÉCHO DE LA SUISSE

Allegretto.

83

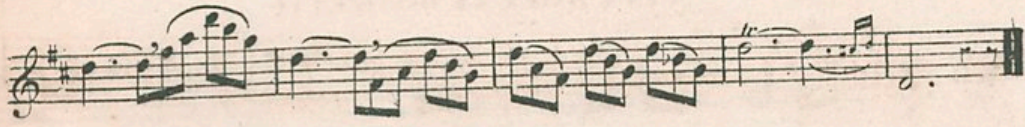

NIOBÉ PACINI

Allegretto.

84

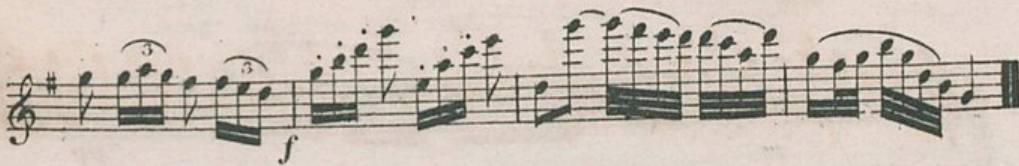
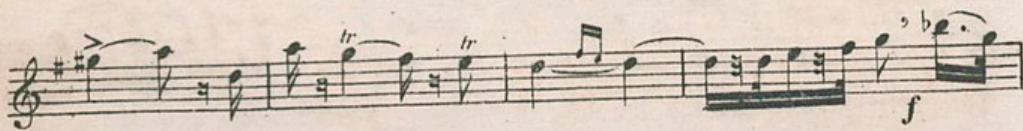
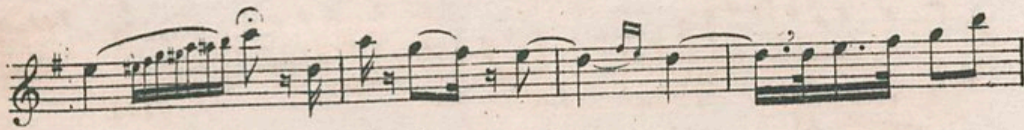
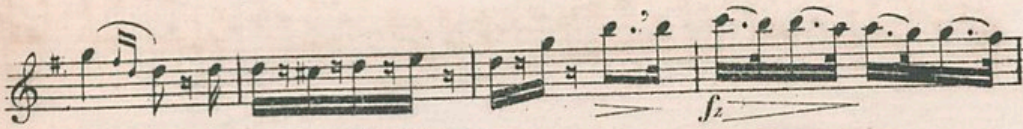

ANNA BOLENA DONIZETTI

85 *Cantabile.*

cres - f a volonte dolce.

ANNA BOLENA DONIZETTI

86 *Allegretto.*

f pp

ANNA BOLENA DONIZETTI.

Moderato.

87

LE DESERTEUR MONSIGNY

90 *Allegretto.*

ANDANTE de MENDELSSOHN

Andante.

91 *f*

LE FREYSCHUTZ WEBER

Allegretto.

92

MARCHE FUNÈBRE CHOPIN

Lento.

93

cres

LE DESIR BEETHOVEN

Moderato.

94

rall

LE COR DES ALPES

Andantino.

95

f *pp* *rall*

LA CLÉMENCE DE TITUS MOZART

96 *Moderato.*

f

dolce.

LES NOCES DE FIGARO MOZART

97 *Tempo di minuetto.*

pp

LA FLÛTE ENCHANTÉE MOZART

98 *Andante.*

ROMANCE DE JOSEPH MEHUL.

Andante.

99

CHANSON SERBE

Allegro.

100

X