

49

24 Op
no

C.1924

La Bouteille

Ms. 976

Prélude : le sommeil de la boîte.

Tranquillo.

pp *dim.* *rit.*

un peu plus mouvementé.

an. mod. (Tranquillo)

mod. de Valse

en tout

Scary en tout

Rideau

Berceau et doux

Gentiment militaire

à l'aise et lent

Le plus doux de tous!

enchaînement

1^{er} Tableau. (Une des pompes se réveille et marche en cadence, se dirigeant vers l'avant scène.)

Moderé (D'abord) hésitant, puis en animant beaucoup!

Elle tombe en interrompant la lumière. Elle tombe ensuite la Photographie - musique.

Tres animé

glissando

(Les pompes, Pisant, Salquin et Polichinelle se réveillent!)

Moderé En animant

Moderamento quasi. Nat et précis

pp subito
f

Ritornel
(: une tête de cheval se boit est approuvée pour l'usage militaire et agreste curieusement)

Défilé des jouets.

Pas de l'Eléphant.
Tres modéré
 Lourd et aimable.

f
p

Pavane.
 (*) Mélancolique et tendre.

(*) Vieux chant hindou qui sert, de nos jours encore, à apprivoiser les éléphants. Il est conduit sur la gamme de "5b en mineur" et, obligatoirement à 5/4.

8/7

Ritornel - - - - - (l'éléphant s'en va, muni.)

Dance de l'Arlequin.
Schubert

7/8

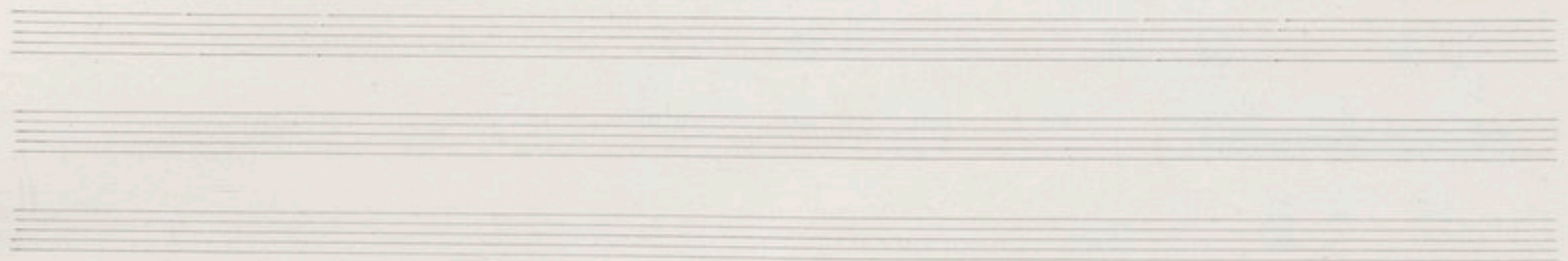

Le soldat anglais

Moult le monde m'estier

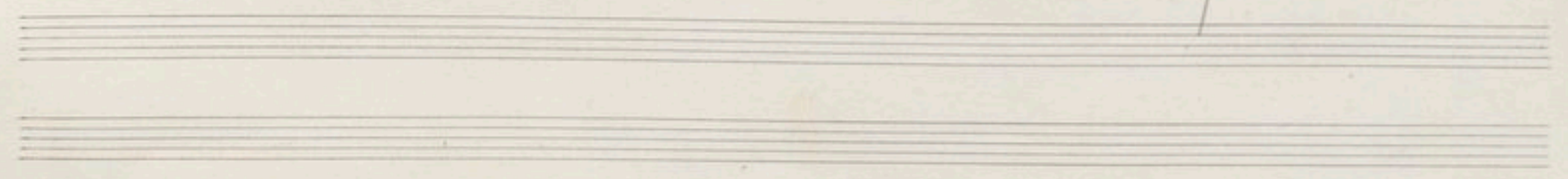

Polichinelle.

trini

un peu moins trini

8/10

Brillant et fanfaron.

Le nègre ... dans quelques mesures: La Policeman.

Molins

Ironique et burlesque

Sentimental et comique.

La Polka ---

(de rigueur rit--)

8
12

La Poupée.

très retenu

3 Vaes.

8/13

Cresc. - - - - - marc. *Cresc. - - - - - marc.*

au passant.

4

Ronde Générale. (Vif et gai)

A B C D

E F G H I J K L

M N O P

1. 2. 3. 4. 5.

partite

6 7 8

Le mari. (Solo)

1 2 3 4 5 6 7 8 9 10 11 12

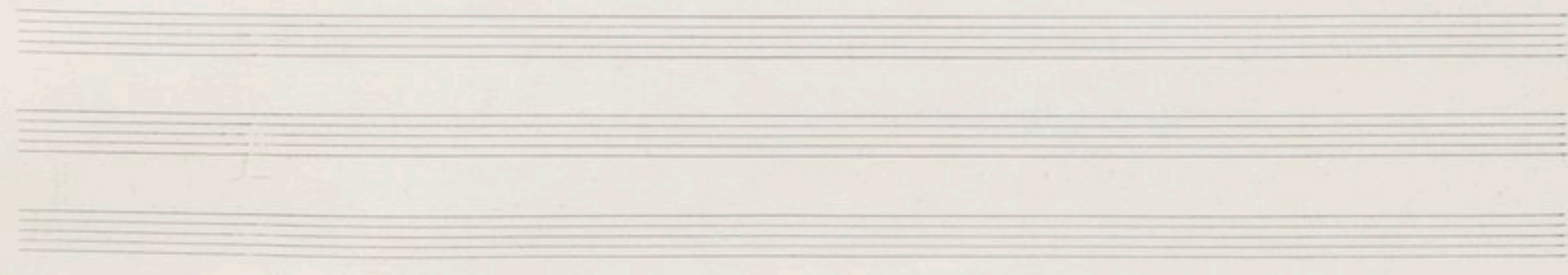

Le Marin (Solo) --- //

9 10 11 12

4 6

... et impetuos.

8/18

2 4

6

8/19

p. 14

A B C D E F G H I J K L M N O P

2 4

f. tre quavien.

6

3

6

(Le Singeur de ville.

2^m Tableau

Ms. 976

2: Tableau.

une grande plaine verte : deux arbres en
Nuremberg au milieu de la scène.

Mourant

2

4

Rituel

Polichinelle est assis à côté
de la pompe, et lui conte fleurette :

Mourant / Amant

Handwritten scribbles and markings, possibly indicating a correction or performance instruction.

2

La poupée lui ramène un
anneau de mariage:

La seule plus lent.

très doucement expressif

Polichinelle ritourne peu à peu:

au trait plus lent

+ 1/2 mi?

bruit dans la coulisse
d'un groupe en marche:

très
au trait

no mar... ..

entrée des soldats:

Tempo 2/2
(la milice d'aujourd'hui se bat.)

mf

Le capitaine, se tournant, désigne aux soldats
Polichinelle qui se tance en traversant la scène:

Allegro

f

8
28

Les soldats se mettent en rang de bataille;

2

Polichinelle revient avec d'autres Polichinelles,
des artilleurs et des canons:

Allegro et feroce.

4

Bataille :

petite pais :

6 30

les combattants se retirent :

mf cres. - - - molto - - -

ff 2

NUIT : lune : le soldat qui portait la fleur au bout de son fusil reste couché entre les deux arbres : il tire la fleur sur son cœur :

Lent et tragique (Mourir de douleur) *(de très loin)* *Retour*

4

la pompe piee.

la ville maintenant

6

8/31

Polichinelle revient à pas de loup:

Moderément Animé

geste de l'aveugle de la comédie:

il prend la fusée:

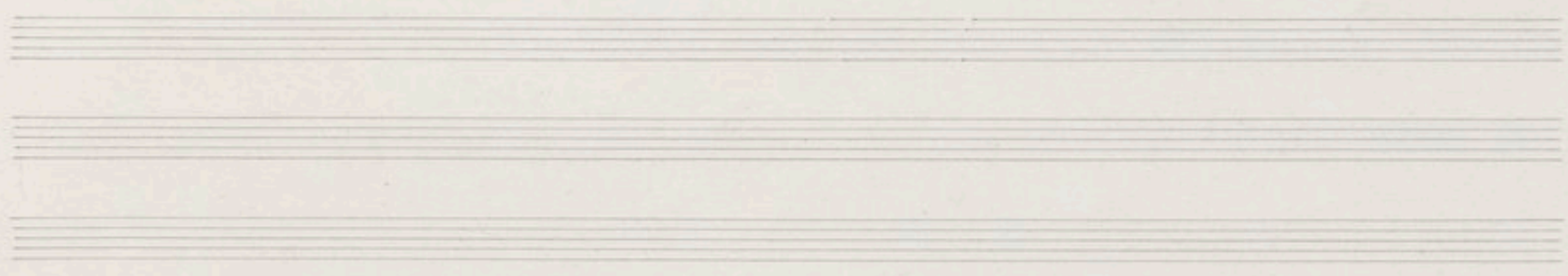

il prend la fleur,

rit en la regardant,

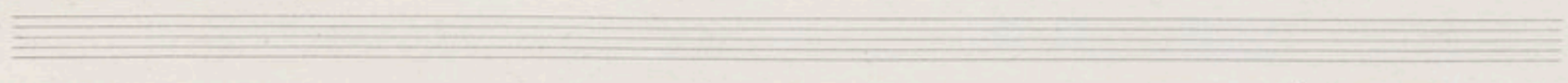

la sent

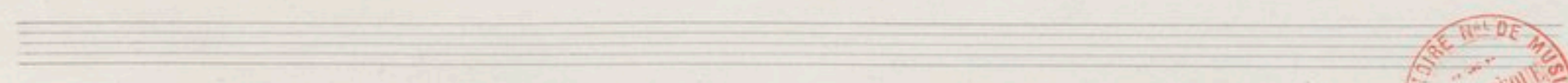

sur la position du soldat et s'en va, emportant la fusil.

8/33

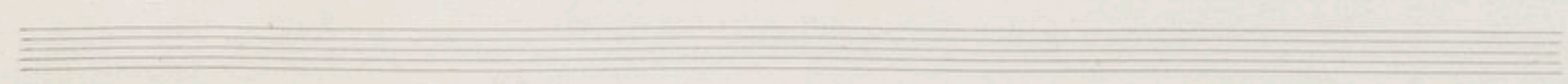

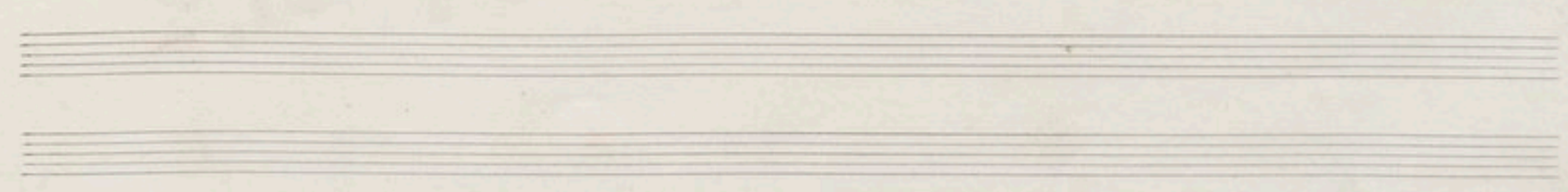

Polichinelle pass sa tête et fait un
dernier grimace au soldat.

pp *marginé*

pp *triste.*

4

La poutre vient doucement
sur le soldat, se penche sur lui et le dirige :

pp

Un peu plus mouvementé

pp *tendre et compassé.*

6

pp *triste*

8
~~8~~
34

Le soldat se soulève doucement :

pp *doucement expressif et lent.*

2

fin 37 à 48

Opus 11

La Boite a Joujou

3^{ème} Tableau
et Epilogue.

Ms. 976

3^{ème} Tableau = un paysage désolé : dans le fond, une bergerie cassée avec des bannières démolies et un âne "Bergerie d'origine à vendre".

Traî Moré

Amis (sombre)

Risou . Le soldat, avec

un bras en écharpe et tenant la fleur de l'autre main est fixé avec la pompe

Moré

Sur 8938

Moré

Trini (Soulus) *Balance* - - - - -

Un poète, qui n'est pas d'ici, joue de la clarinette dans le lointain

Lent et mélancolique

La double plus vite

1/2 fort *louré* *dim*

Un Berger past.

Assez vite à la suite des montons :

8 = 40

La pompe en achève sans:

Une garniture d'ois vient ensuite:

Andante divino

Le pompier achète deux oies.

Seuls sur la scène avec leurs deux oies et leurs deux enfants,
 Le soldat et le pompier se lamentent avec la miséricorde que vous
 savez leurs petites âmes, en l'honneur de la ^{châlienne} petite.

Lent et mélancolique

Ils s'embrassent...

et s'en vont lentement, se dirigeant vers la bergerie.

Changement a vue

129

131

7
44

La toile de fond qu'on a laissée tomber représente un confortable
 chélet qui porte une banderolle sur laquelle on lit "vingt ans après"
 On voit d'abord: Polichinelle au garde de sonnettes avec louchin et plaque "LA LOI"

même mouv.

Devant le chélet, le soldat, avec une grande barbe blanche, s'appuie sur un coffre fort, tenant à la main
 la fleur blanche de la pompe; la pompe est à côté de lui, considérablement grossie; puis, par saug de taille, deux enfants.

à son et soutenu

Les enfants enthousiastes dansent un polka céleste
avec un incident irrespectueux pour la pensée de l'autre.

Handwritten musical score for the second system, including a section marked "f. forte". The score shows a change in dynamics and tempo.

f. forte

46

même mouvement.

à son et soutenu.

Handwritten musical score for the fourth system, including a section marked "f. forte". The score shows a change in dynamics and tempo.

6

Handwritten musical score for the fifth system, including a section marked "f. forte". The score shows a change in dynamics and tempo.

46

