

VIOLINO.

PIANOFORTE.

Solo.
ad lib.

Moderato.
p *cresc.* *sp*

Solo.
ad lib.

a tempo.
p *cresc.* *mf* *mf* *cresc.*

a tempo.
p *mf* *p*

ped. *

ped. *

ped. *

ped. *

Handwritten musical score, page 2, featuring a vocal line and piano accompaniment. The score is arranged in three systems, each with a vocal line and a piano accompaniment. The piano part features complex textures with triplets and chords. Dynamics range from piano (*p*) to fortissimo (*ff*). The piece concludes with a "tab." marking and a final chord.

Key features of the score include:

- System 3:** Vocal line includes a "scherzando." marking and *f* dynamics. Piano accompaniment includes *p*, *pp*, and *f* dynamics.

TEMA.

p con dolcezza. *mf*
Andantino.

cresc. *ten.* *f* *pp* *mf*

The second system continues the 'TEMA' section. It features a vocal line and piano accompaniment. The vocal line has a 'cresc.' (crescendo) marking and a 'ten.' (tenuto) marking. The piano accompaniment also has a 'cresc.' marking. Dynamics range from *f* to *pp* and *mf*. The system ends with a double bar line and a repeat sign.

Solo. *ten.* *ten.* *f* *pp* *mf* *ff*
Tutti. **VAR. I.**

The third system begins with a 'Solo.' marking and continues with a vocal line and piano accompaniment. Dynamics include *f*, *pp*, *mf*, and *ff*. The system transitions into 'VAR. I.' with a double bar line. The piano accompaniment features triplets and a 'Tutti.' marking.

f *mf* *ff* *f* *mf* *pp* *f*

The fourth system continues 'VAR. I.' with a vocal line and piano accompaniment. Dynamics range from *f* to *pp*. The piano accompaniment includes triplets and a 'Tutti.' marking. The system ends with a double bar line and a repeat sign.

f *mf* *pp* *f* *mf* *pp* *f*

The fifth system continues 'VAR. I.' with a vocal line and piano accompaniment. Dynamics range from *f* to *pp*. The piano accompaniment includes triplets and a 'Tutti.' marking. The system ends with a double bar line and a repeat sign.

Cadenza ad lib.

f *p* *f* *ppicc.*

f *p* *f* *pp* *f*

ff **Tutti.**

p **Solo.**
p più stretto.
VAR. 2.

Presto.

Cadenza ad lib.

cres.

sempre tenuto.

do ff molto ritard.

a tempo.

Tutti.

ff

loco.

Solo.

p

2835

VAR. 3.

Larghetto.

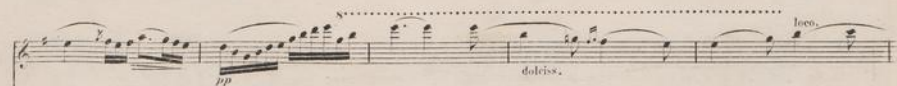

f Cadenza ad lib. un poco rit.

f Cadenza.

pp

pp

una corda.

Tutti.

pp

Allegro maestoso alla Marcia.

pp

And.

And.

And.

And.

poco

poco *cresc.* *f*

And. *poco - - - cresc.* *f*

ff *ff*

Solo. *ff con fuoco.* *ff* *ff* *ff* *ff* *ff* *ff* *ff* *Tutti.*

Solo. *ff* *ff* *ff* *ff* *ff* *ff* *ff* *ff*

molto marcato la melodia.

f

sp

segue.

cresc.

sp

cresc.

f

mf

f

p

sp

f

dim.

Solo.
no con

ff *ff* *p* *3* *3*

Tutti.

espressione.

p *poco cresc.*

p *cresc.* *f* *poco rit. ff un poco animato.*

cresc. *f* *p* *un poco rit. un poco animato.* *p*

cres.

do - - - - - *f* *pp* grazioso. talon. *p*

talon.

poco - a - poco - cres - cen - do

f

ben marcato la melodia.

