

# Concerto

CONCERTANT

pour  
Clarinette et Basson

avec Accomp: de g<sup>d</sup> Orchestre

Composé par

FRANÇ. DANZI

Prix 7<sup>e</sup> Fr. 5,50

BONN et COLOGNE chez N. SIMROCK.

Propriété de l'Editeur.

1854.

4 Mus. pt. 65645

2. Clarinetto Principale in B.

F. Danzi.

Allegretto.

CONCERTANTI

Handwritten annotations on the left margin: "C. Lieb." near the top, "63" near the middle, and "7" near the bottom.

Performance markings in the score include: *p*, *f*, *cres*, *decresc*, *solo*, *tutti*, *tr*, *dol*, *1*, *2*, *3*, *7*, *14*.

1534.

28104/1834

Clarinetto Principale in B .

3.

4 .

Clarinetto Principale in B .

Andante moderato .

solo

Clarinetto Principale in B.

5.

6.

Clarinetto Principale in B.

4 .

# Fagotto Principale .

Andante moderato .

Allegretto .

Fagotto Principale .

5.

6.

Fagotto Principale.

Flauto .

1.

F. Danzi .  
 CONCERTANTE Allegretto .  
 16 *f*

14 *ff* 1 *ff* 3 *f* *cres*

17 *f* solo 6.5 *tutti* *f*

6

solo 31 *f* *p* 1 *p* 7 *p*

*tutti* *f* And<sup>te</sup> moderato 27 *p* *p*

28 *f* Allegretto 20 *tutti* *f*

solo 20 *f* solo 20 *tutti* *f*

solo 20 *tutti* *f* solo 8

1 *f* 5 *f* 1 *f* 48 *tutti* *f*

solo 7 *p* 4 *tutti* *f*

Oboe 1<sup>mo</sup>

1.

F. Danzi.  
CONCERTANTE *Allegretto.*

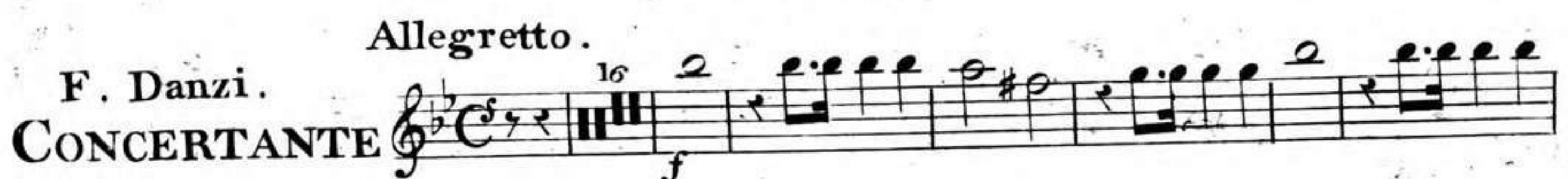

Oboe 2<sup>do</sup>

1.

F. Danzi .  
CONCERTANTE *Allegretto .*

*Allegretto .*

Corno I.<sup>mo</sup> in B basso.

1.

F. Danzi.  
CONCERTANTE

Allegretto.

Allegretto.

1534.

Corno 2<sup>do</sup> in B basso .

1.

F. Danzi .  
CONCERTANTE

Allegretto.

And<sup>te</sup> moderato .

Allegretto

Trombone .

1.

F: Danzi .  
CONCERTANTE.

Allegretto .

1894 .

Violino I<sup>mo</sup>

*f* *p* *pp* *tutti* *f* *solo* *p* *f* *tutti* *f*

4.

Violino I<sup>mo</sup>

*Andante moderato.*

*f* *p* *solo*

*f* *p*

*Allegretto.*

*tutti* *solo*

*f* *p*

Violino I<sup>mo</sup>

- Staff 1: *f*
- Staff 2: *tutti*, *p*
- Staff 3: *f*, *p*, *solo*
- Staff 4: *f*
- Staff 5: *tutti*, *p*
- Staff 6: *f*, *solo*, *f*, *f*, *f*
- Staff 7: *f*, *p*
- Staff 8: *f*
- Staff 9: *f*
- Staff 10: *f*
- Staff 11: *f*
- Staff 12: *tutti*, *f*, *solo*, *p*
- Staff 13: *f*, *f*
- Staff 14: *tutti*, *f*

1584

4 Mus. pt. 65645

F. Danzi . *Allegretto* . Violino 2<sup>do</sup> 1.  
CONCERTANTE.

*p* *solo* *tutti* *f* *ff* *cres - cen - do* *f* *solo* *tutti* *f* *p* *pp* *1* *1* *3*

2.

Violino 2<sup>to</sup>

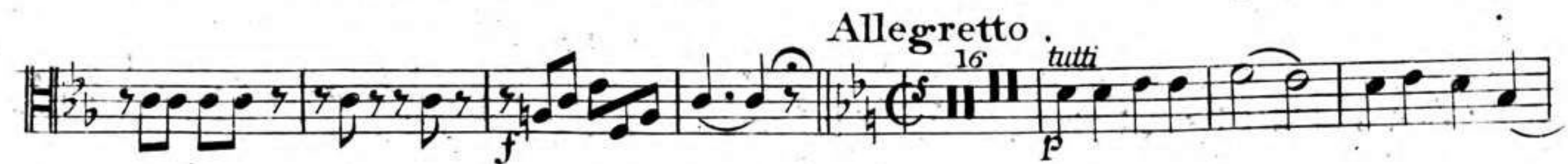

Viola .

3.

4 Mus. no. 65645

F. Danzi . Allegretto Basso .  
CONCERTANTE. *solo* *tutti* 1.

Eleventh staff of music with *fp* dynamic marking.

Twelfth staff of music.

Thirteenth staff of music.

Fourteenth staff of music with *tutti* and *f* markings.

Fifteenth staff of music with *Vllo* and *solo* markings.

1534 .

Bassi. V : S :

