

176

# VARIATIONS

brillantes

Pour le Piano-forte

sur un motif martial de l'Opéra:

**Robert le Diable**

de

**MEYERBEER**

composées

par

**CHARLES CZERNY.**

Propriété des Editeurs.

Oeuv. 332.

Pr. 20 Gr.

à Leipzig,

Chez Breitkopf & Härtel.

Enregistré dans les Archives de l'Union.

Allegro maestoso

C Czerny Op. 332. 3

INTRODUZIONE.

4  
Tempo 1.  
8va.....  
tr  
loco.  
tr  
p Ped. dol.  
leggier. 1 3 2 1 3 2

8va..... loco  
tr  
loco.  
tr  
Ped. Ped.

8va..... loco.

animato  
p cresc  
sf Ped. dim. p cresc

sf Ped. dim. p Ped. cresc e stringendo.

Ped. sf Ped.

8va.....

*sf* Ped      ⊕ *sf* Ped      ⊕ *ff* Ped molto vivo.

*sf*

*Presto.*

*fz pp* 8va..... loco

Ped.

loco.

erese

8va.....

*f*

*loco.*

Ped.      m.d.      *sf* m.s.

m.s.

loco.

8va.....

*loco.*

m.d.      *sf* m.s.      m.d.      *sf* m.s.      m.s.      m.d.      *sf* m.s.

m.s.

*ff*

6/13/95 Kubano \$2459 59

ALLEGRO

MARCIALE

Section labeled **VAR I.** starting with the instruction **Brillante**. Treble clef staff has a melodic line with slurs. Bass clef staff has a steady accompaniment. Dynamic markings include *f* and *sf*.

8va..... loco. 8va.....

*sf* Ped. Ped. Ped.

loco.

*sf Ped. sf* Ped. Ped. *p* Ped.

3 2 1 5 3 2 1 5

loco.

Ped. Ped. Ped. Ped. *dol*

8va..... loco.

Ped. *cresc.*

loco.

*f* Ped. Ped. Ped. *f* Ped. 8va.....

1 2 5 4 1 2 5 4 1 2 5 3 1 2

loco.

*sf* Ped. Ped. *piu f* Ped. Ped.

loco

*sf* Ped. *sf* *sf* *ff* Ped. Ped.

Un poco meno vivo.

VAR II

*p* Ped. dol. ⊕  
*cresc.*  
*sf* dim.  
*pp* *tr* *loco.* *f* vivo. Ped. ⊕  
*sf* Ped. *sf* *sf* ⊕ Ped. dim. *p* Ped. dol. ⊕ Ped. ⊕  
*Ped. cresc.* ⊕ Ped. *sf* ⊕ *sf* *pp*  
*tr* *dol.* *Ped. lusingando* ⊕ Ped.

8va.....

8va.....

4 3 2 3 4 5 4 3 2 1 4

**VAR. III.**

*Molto vivo*

*ff* marcato. 8va.....

*loco.* 8va.....

*dol.*  
*p*  
*leggerem*

*cresc.*  
*f*  
*8va.*  
*loco.*  
*1 2 3 4 5*  
*fp*

*cresc.*  
*sf*  
*ff*  
*8va.*  
*Ped.*  
*sf*

*loco.*  
*8va.*  
*sf*  
*Ped.*  
*sf*

*loco.*  
*fz*  
*Ped.*  
*fz*  
*Ped.*  
*Ped.*

*Molto vivace.*  
*8va.*  
*P*  
*Ped*  
*cresc.*  
*sf*

*Ped.*  
*sf*  
*sf*  
*Ped.*  
*Ped.*

8va.....

*sf* Ped.  $\oplus$  *sf* *f.* loco

*ff* *sf* *fz*

*fz* *p dol*

8va.....

loco.

*eresc.* Ped.  $\oplus$

8va.....

*sf p* *p* *eresc.*

*f*

loco

1

2

*ff* Ped.  $\oplus$  Ped. *sf*  $\oplus$  Ped. *ff* Ped.  $\oplus$

un poco meno mosso.

8va.....

*p dol.*

*tr* .. *tr* ..

ca - lan - do.

a Tempo.

..... loco.

*sf*

*cresc.*

*sf*

8va.....

*f.*

..... loco.

*Ped. più f*

*ff Ped*

8va.....

loco.

*f*

*fz*

8va.....

loco.

*p*

*p*

cresc.

*ff* Ped

8va.....

loco

dim.

*tr*

8va.....loco

*p* Ped dim e rallent

Adagio.

sf Ped sf dim. p loco

8va. *fp* Ped.  $\oplus$

ten. loco ten. *Presto* 8va. *cresc. sf espress. p dol cresc. f p leggerm*

loco.

8va. 8va.

loco. *cresc.* loco. *sf ff* *tr* *p*

FINALE

Allegro molto vivace

pp

8..... loco.

f p

gva..... loco.

gva..... loco

p fp cresc f sf

gva..... loco.

gva..... loco

p cresc. f Ped. p f sf Ped. f

..... loco.

gva..... loco.

f ff Ped. sf

gva. loco.

1 2

fpp

8va.....

*f* *sf* 8va.....

loco

loco.

8va.....

loco. Molto mosso.

*ff* Ped. *f* *f* *f* *f* ⊕

8va.....

loco.

*f* *sf* Ped. ⊕ Ped. ⊕ Ped. *f*

8va.....

*f* Ped. ⊕ Ped. ⊕ Ped. ⊕

loco.

**Presto** Ped. ⊕

8va.....

loco.

*fff* Ped. ⊕

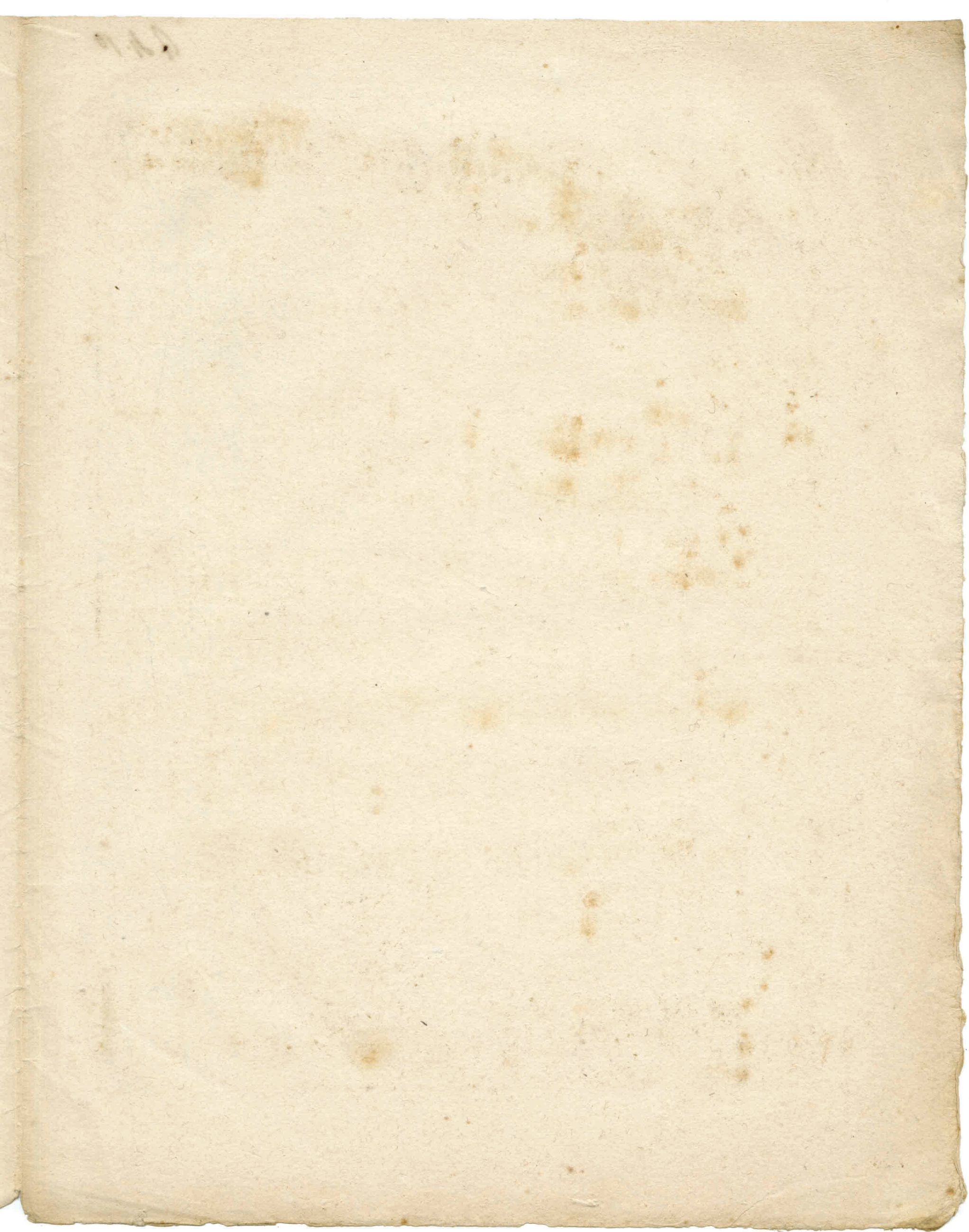

A. 4. 10