COLLECTION LITOLFF.

ERSTER CLAVIER-UNTERRICHT IN 100 ERHOLUNGEN

VON

CARL CZERNY.

Neue, revidirte Ausgabe
von
Clemens Schultze.

BRAUNSCHWEIG.
HENRY LITOLFF'S VERLAG.

BOSTON & NEW YORK:
ARTHUR P. SCHMIDT.

LONDON:
ENOCH & SONS.

PARIS:
ENOCH & Cie.

MILANO:
CARISCH & JÄNICHEN.

ST. PETERSBOURG:
J. JURGENSON.

MOSCOU:
P. JURGENSON.

Erster Clavier-Unterricht

IN 100 ERHOLUNGEN.

(100 Récréations.)

Andantino.

1.

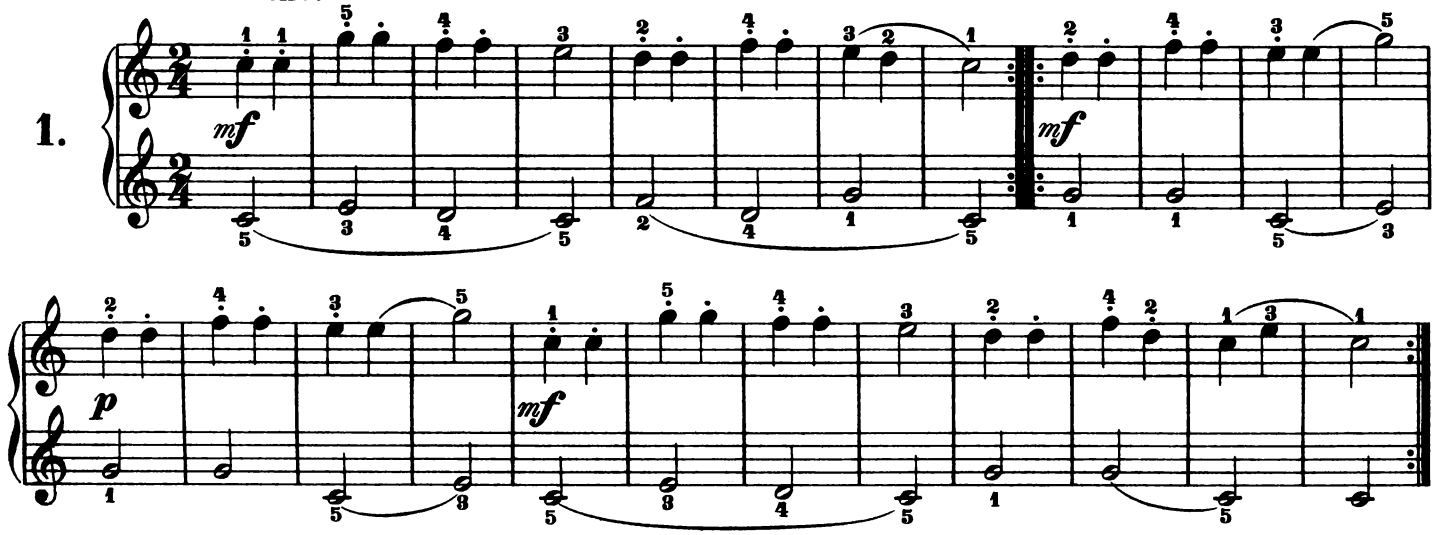

Allegretto.

2.

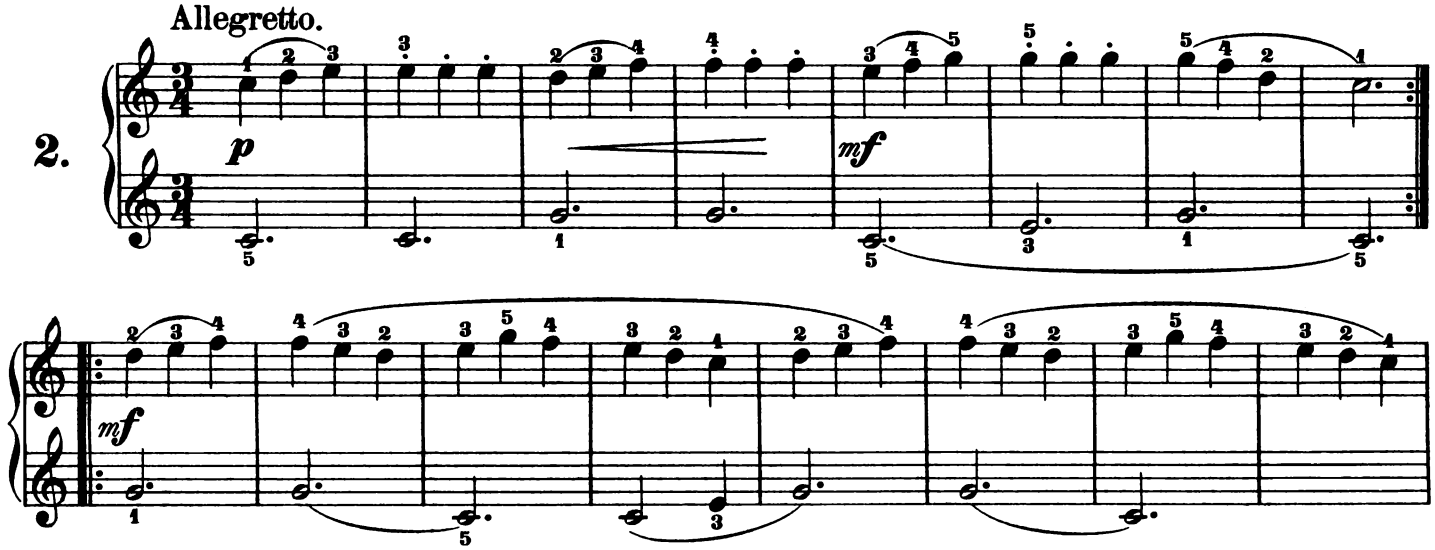

Allegro.

3.

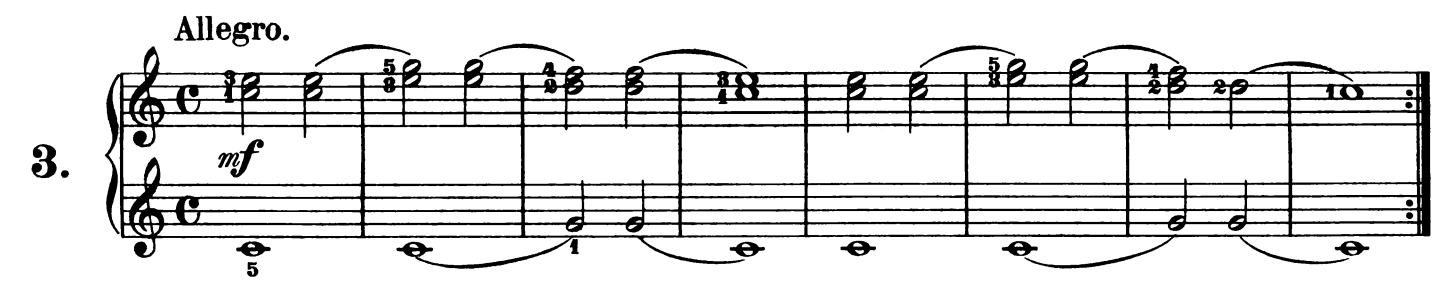

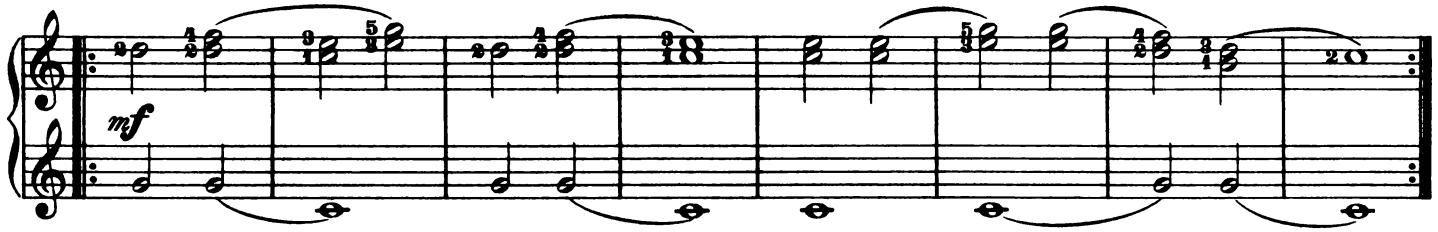

Allegretto.

4.

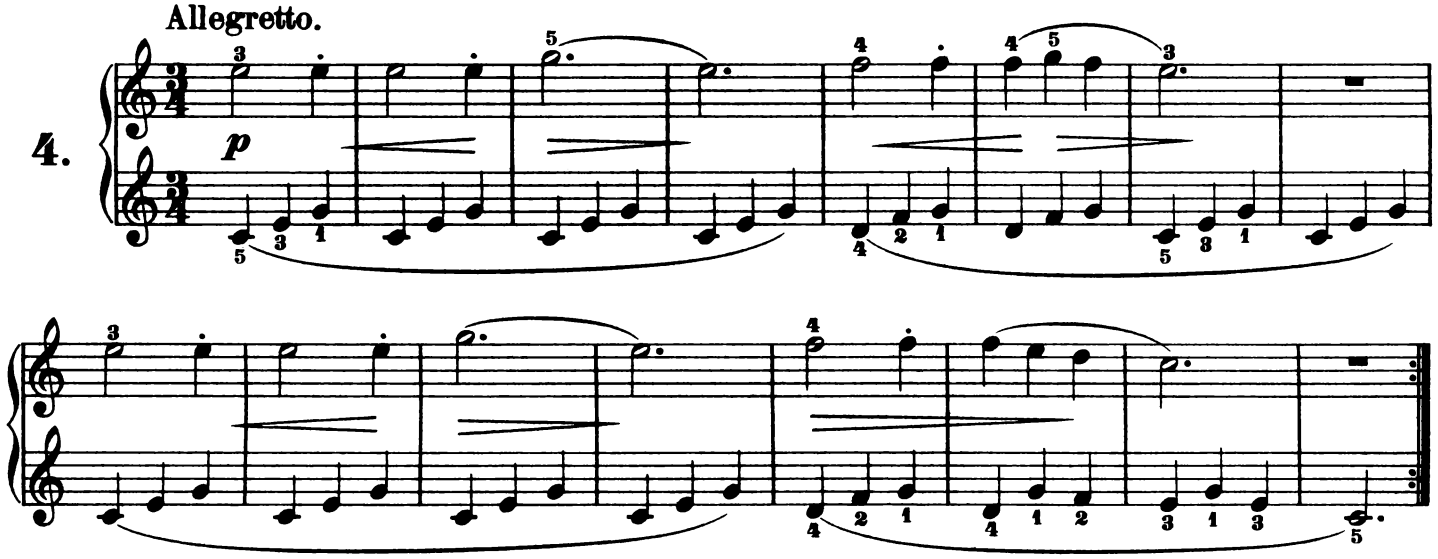

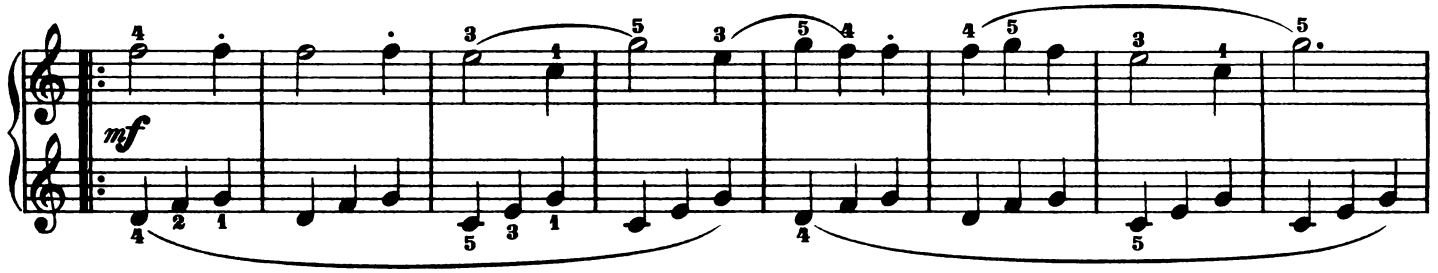

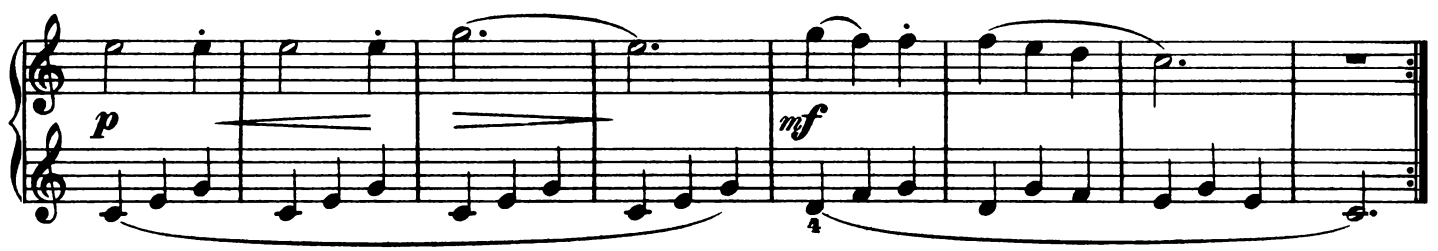

Allegro moderato.

5.

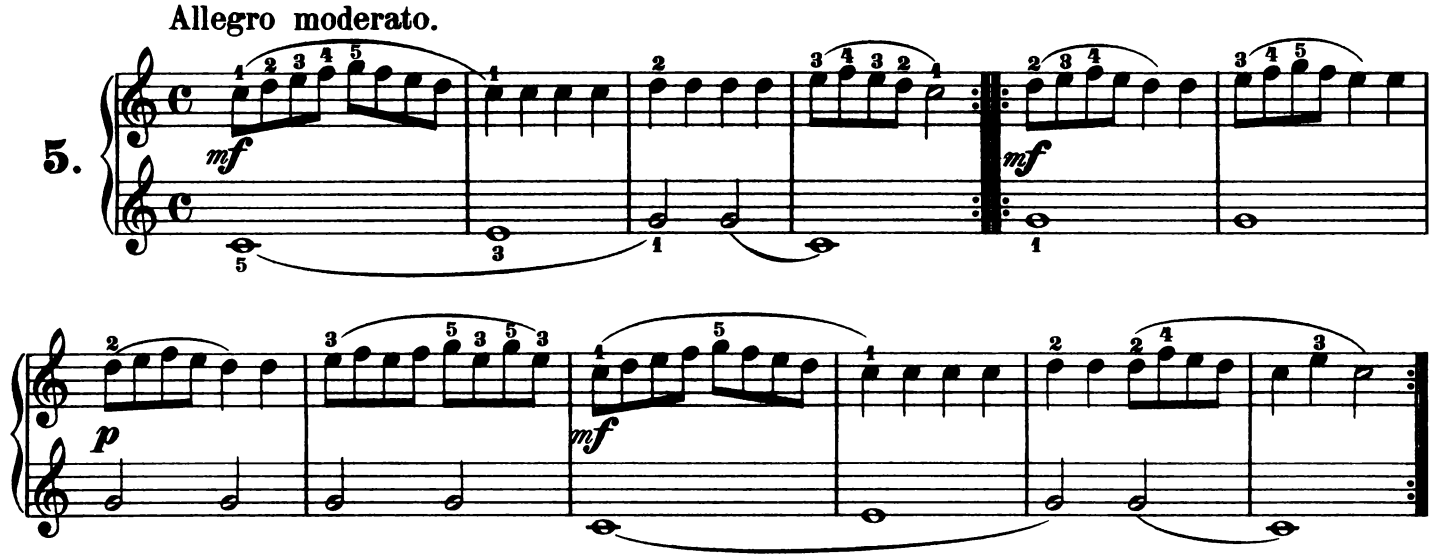

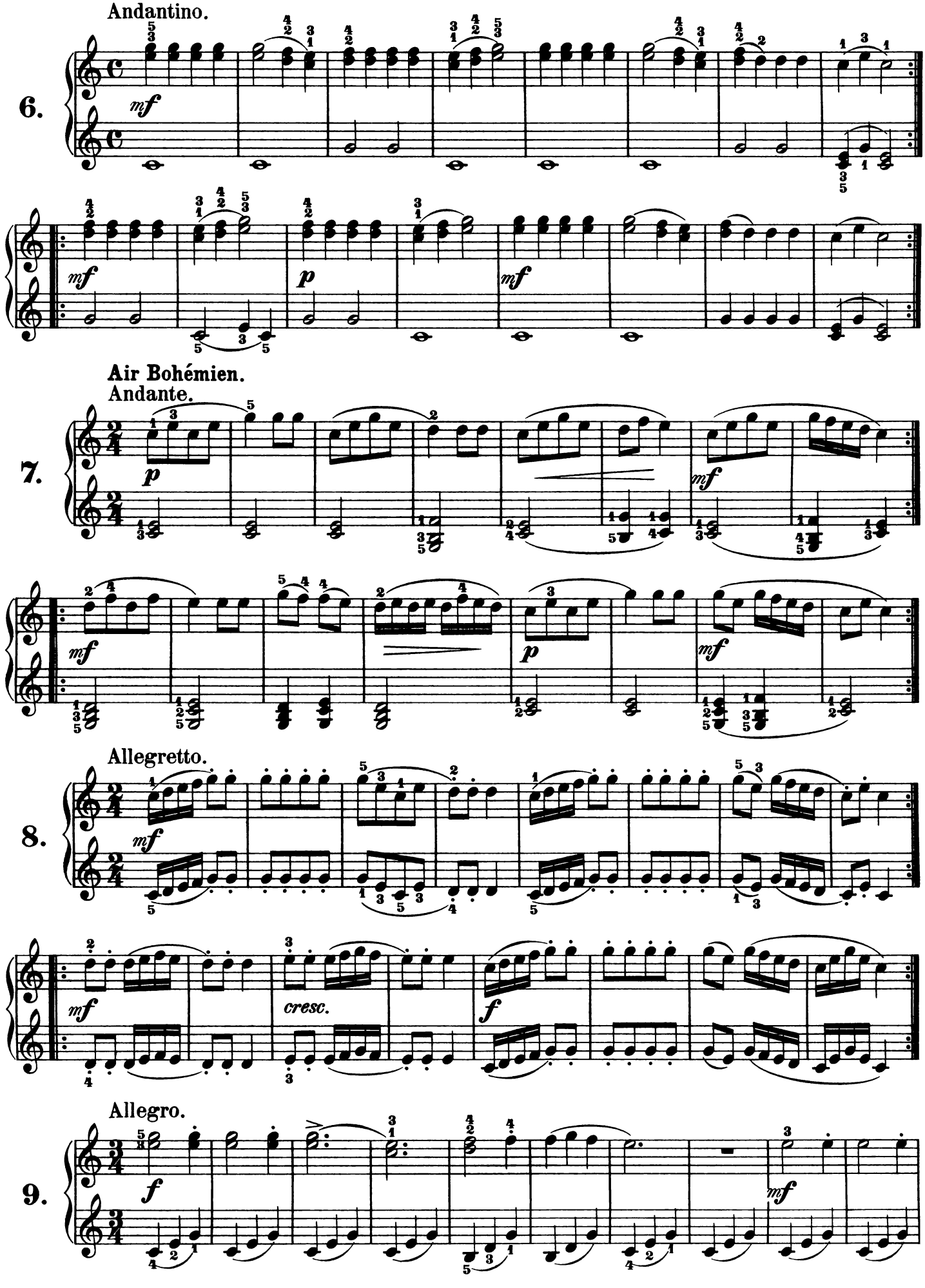
Andantino.
6.
mf
p
mf
Air Bohémien.
Andante.
7.
p
mf
mf
p
mf
Allegretto.
8.
mf
cresc.
f
Allegro.
9.
f
mf

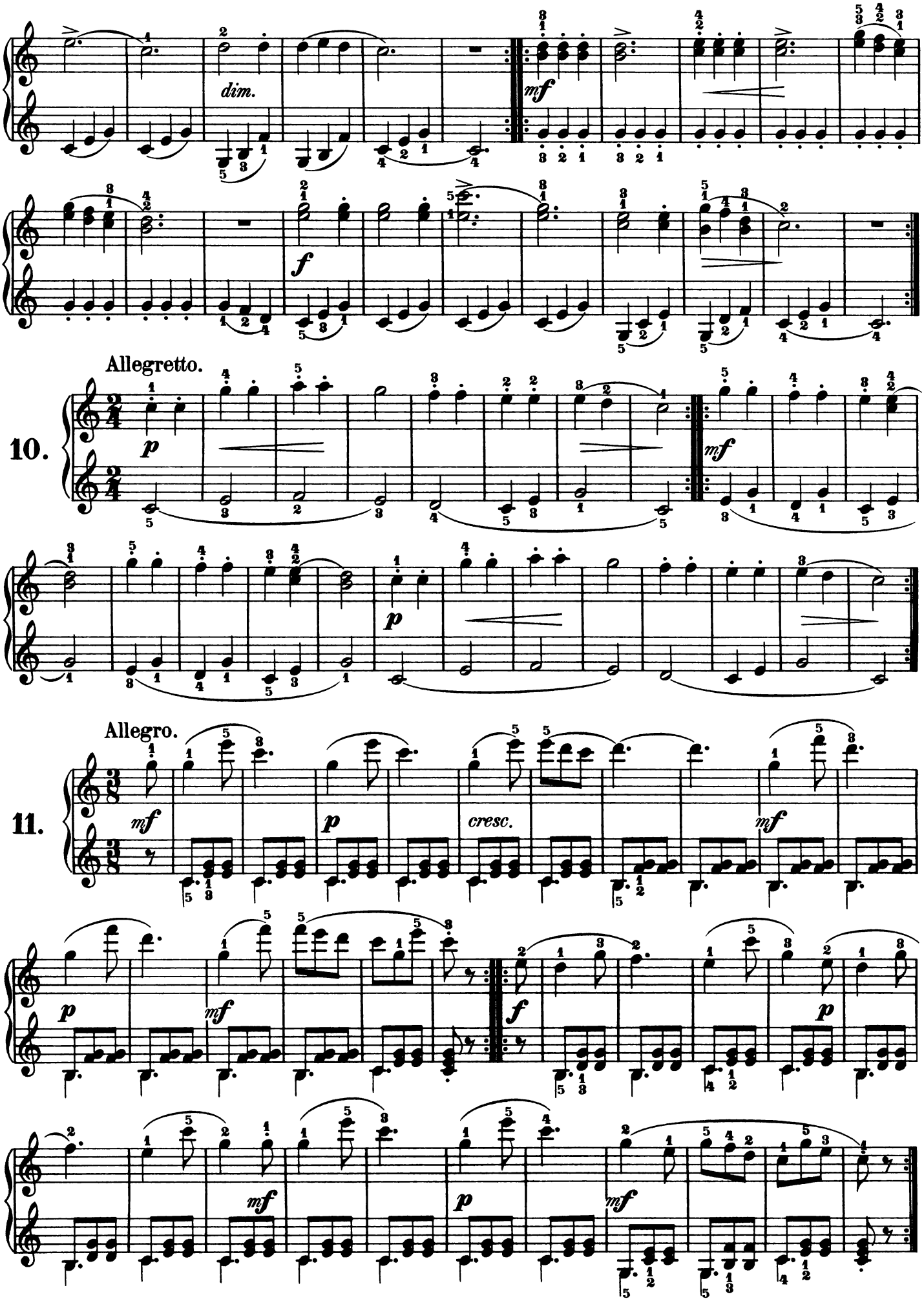
dim.
mf
f
Allegretto.
10.
p
mf
p
Allegro.
11.
mf
p
cresc.
mf
p
mf
f
p
mf
p
mf

Allegretto.

12.

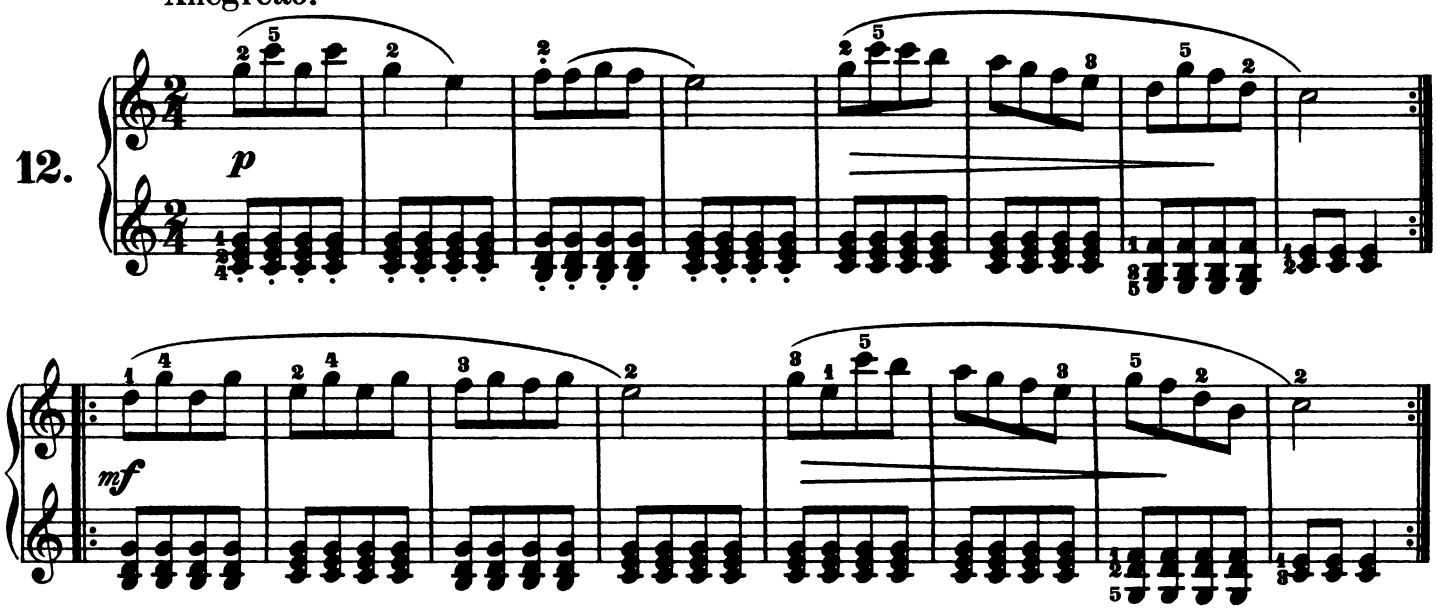

Allegretto.

13.

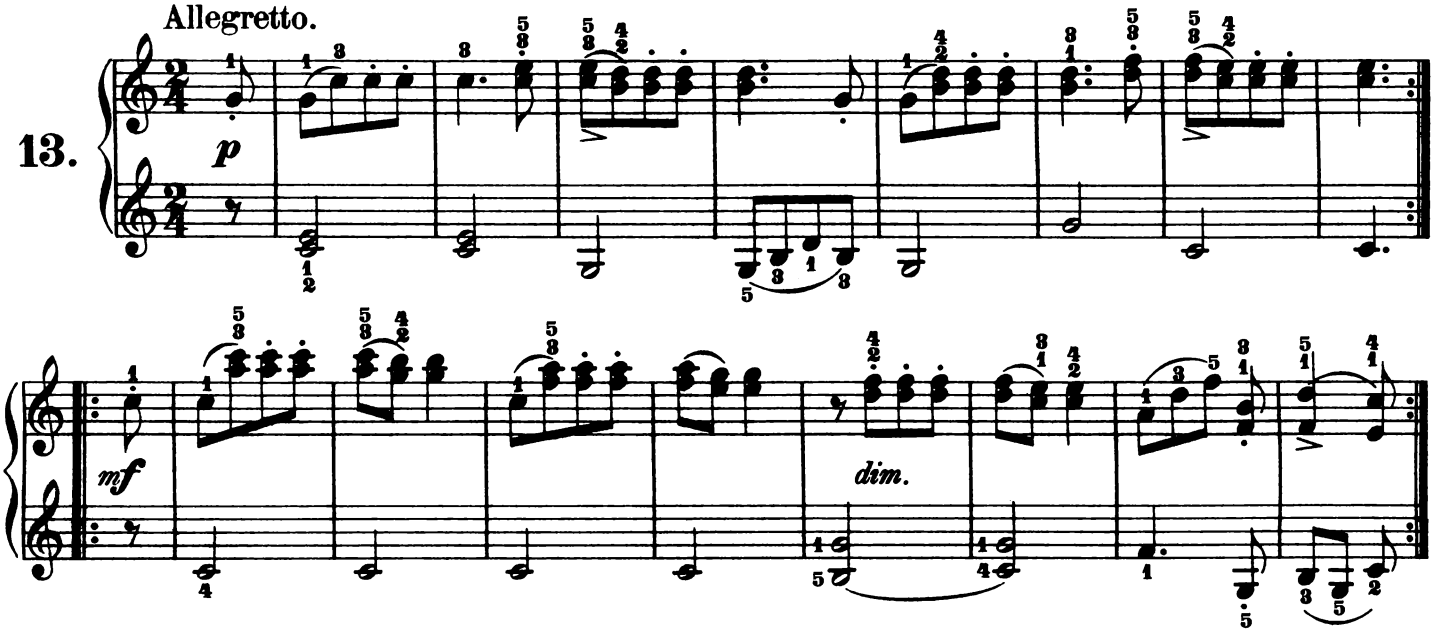

Valse Autrichienne.

Allegretto.

14.

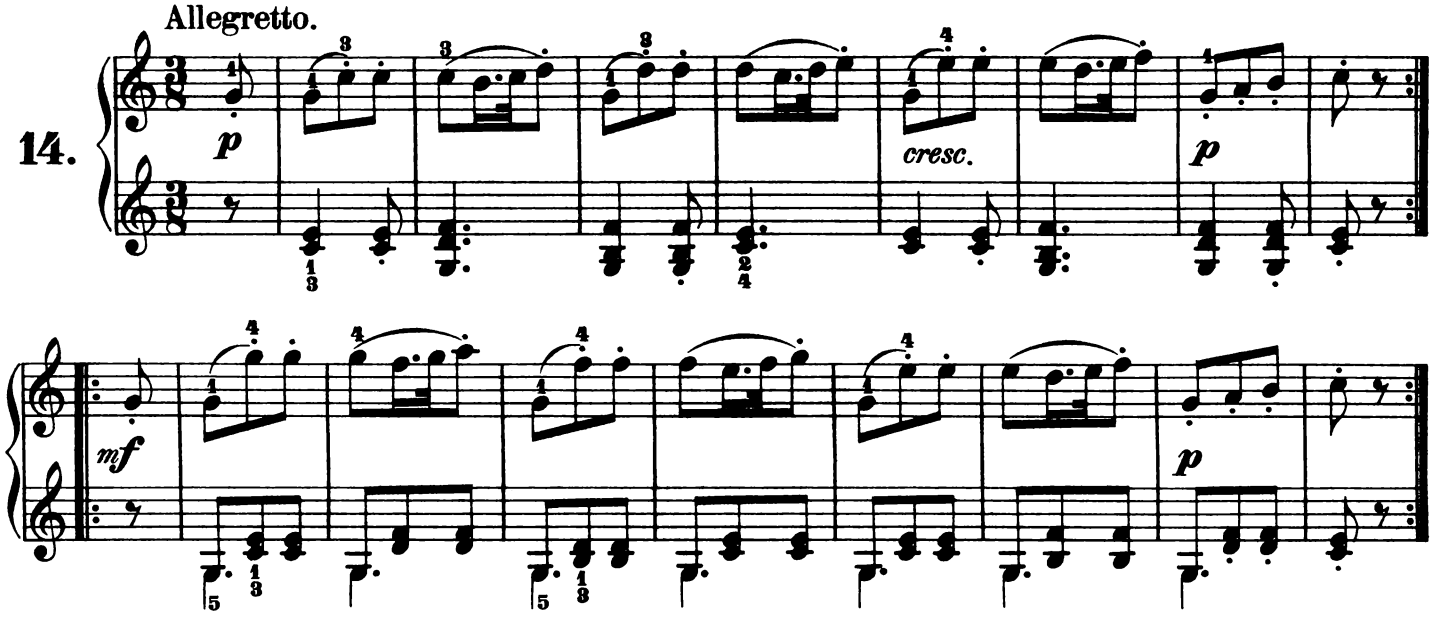

Thème Autrichien.

Allegretto.

15.

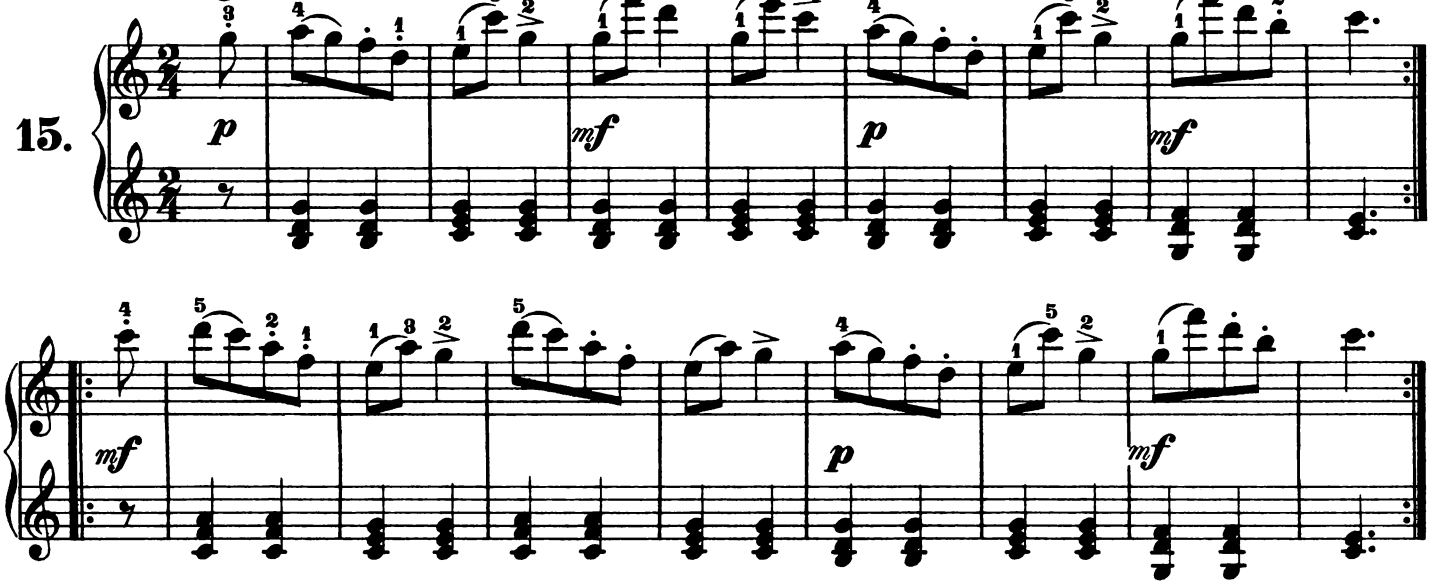

Valse sur une Romance française.

Allegretto.

16.

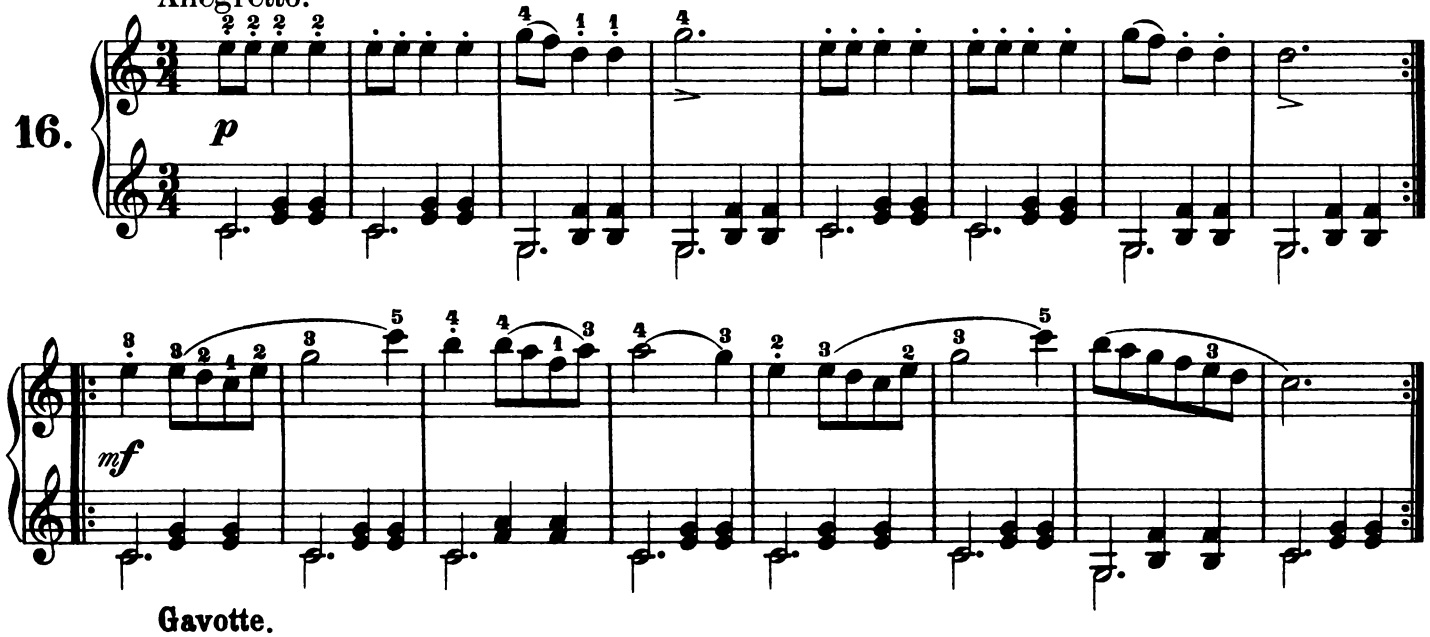

Gavotte.

Allegro.

17.

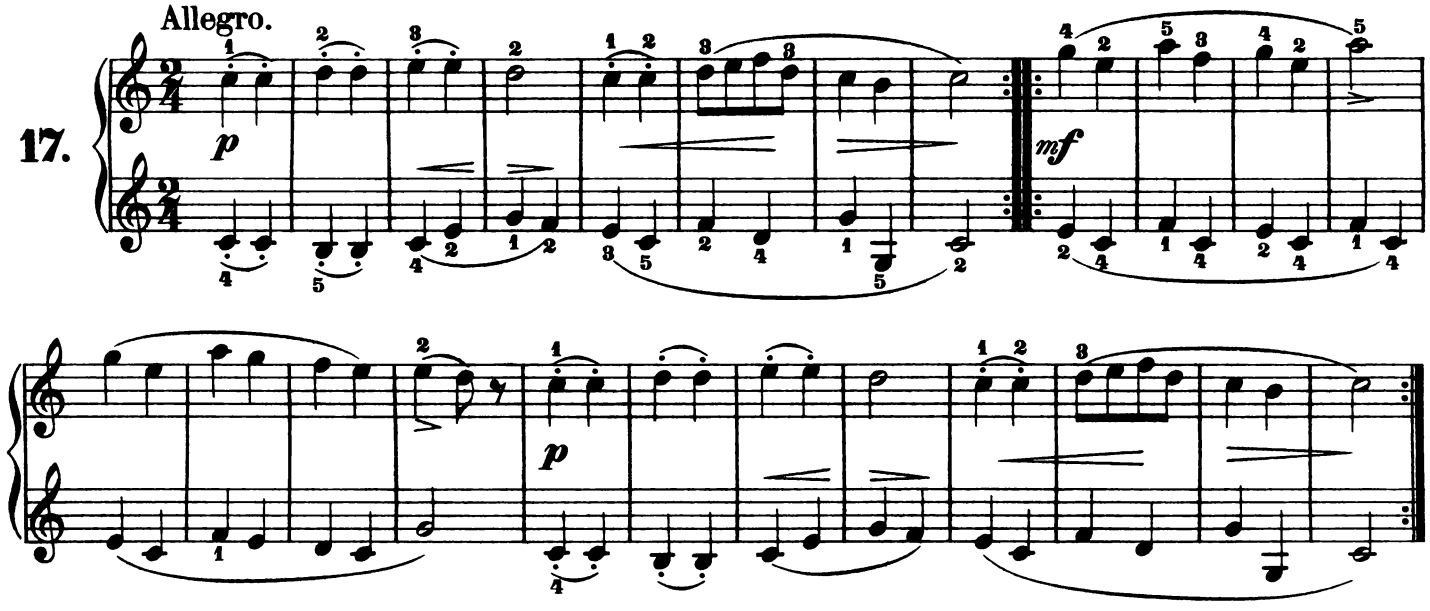

Thème de Bellini. (La Sonnambula.)

Allegro.

18.

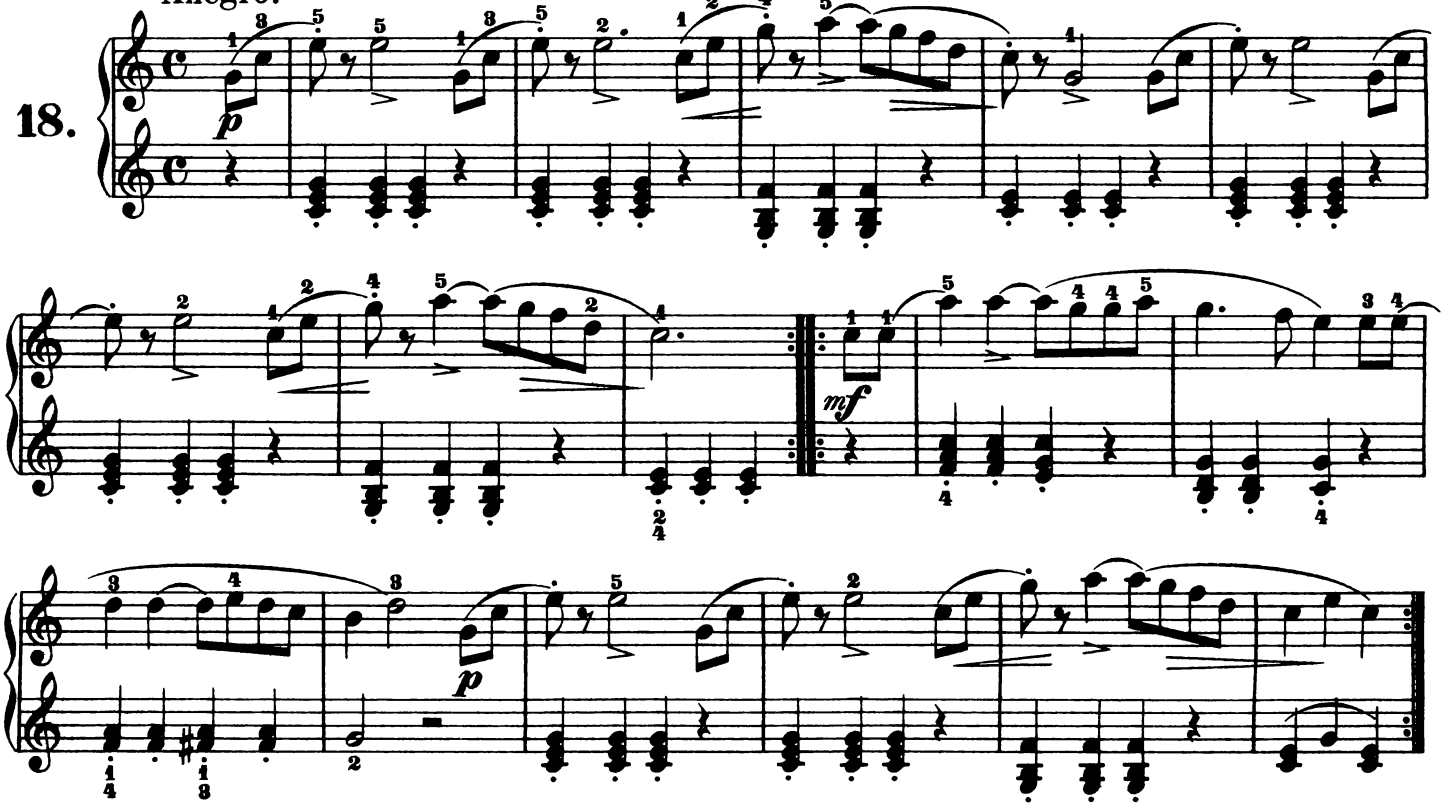

Allegro.

19.

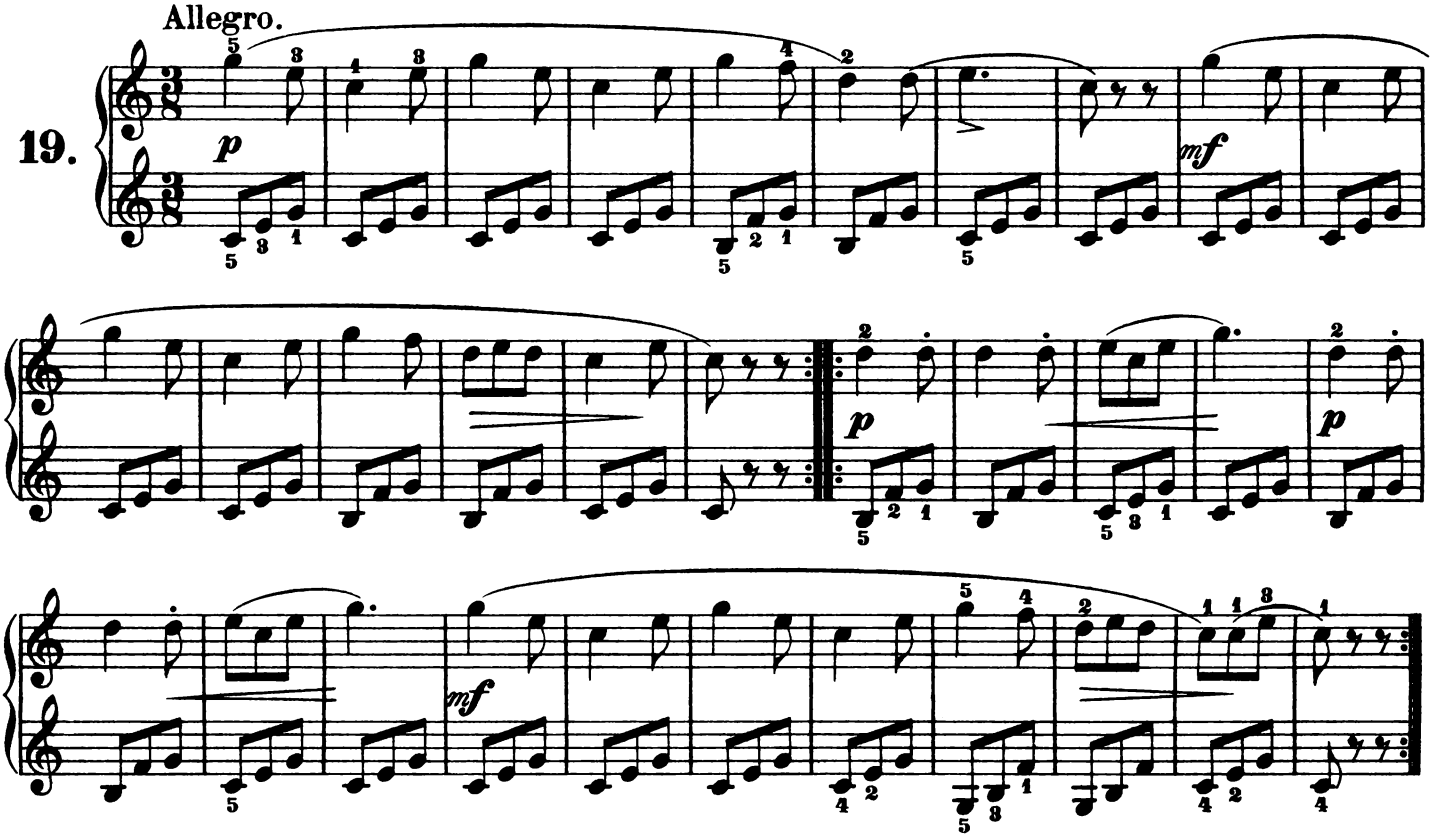

Allegro vivace.

20.

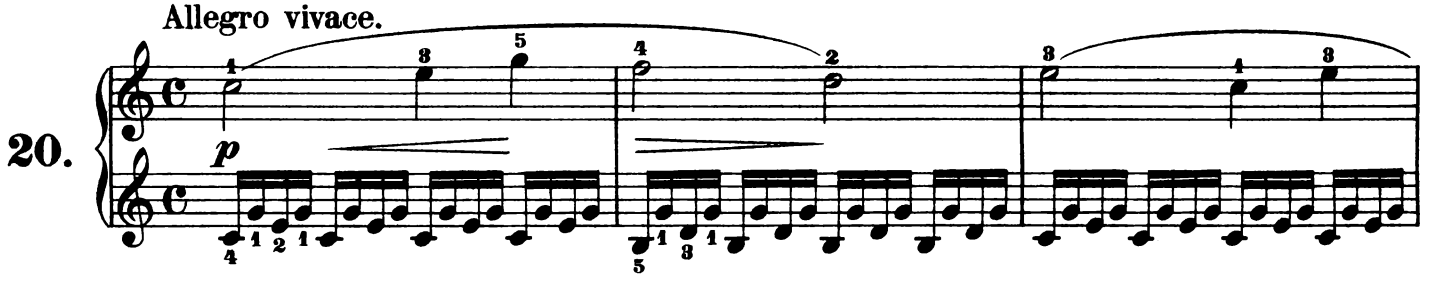

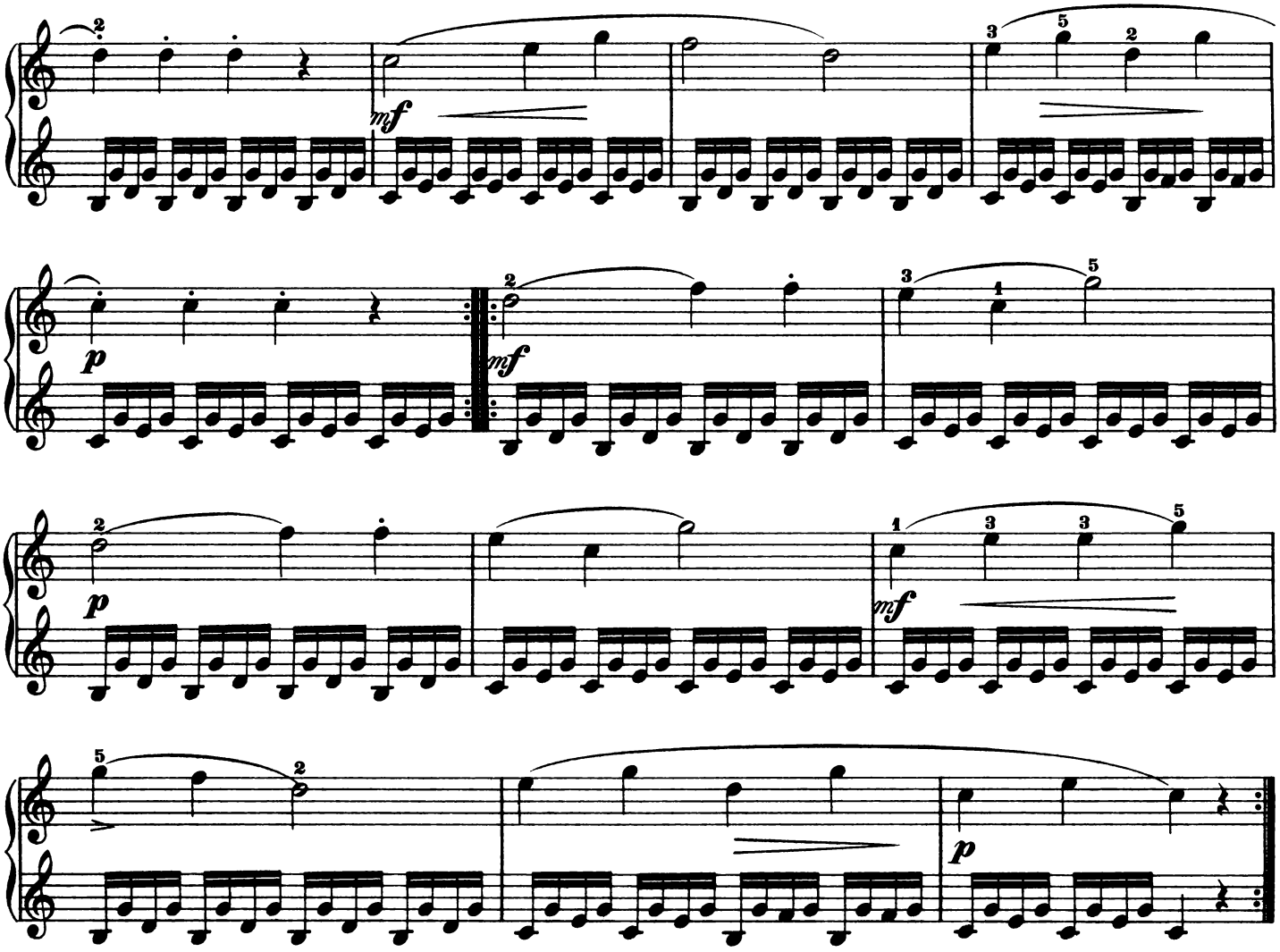

Marlborough.
Allegretto.

21.

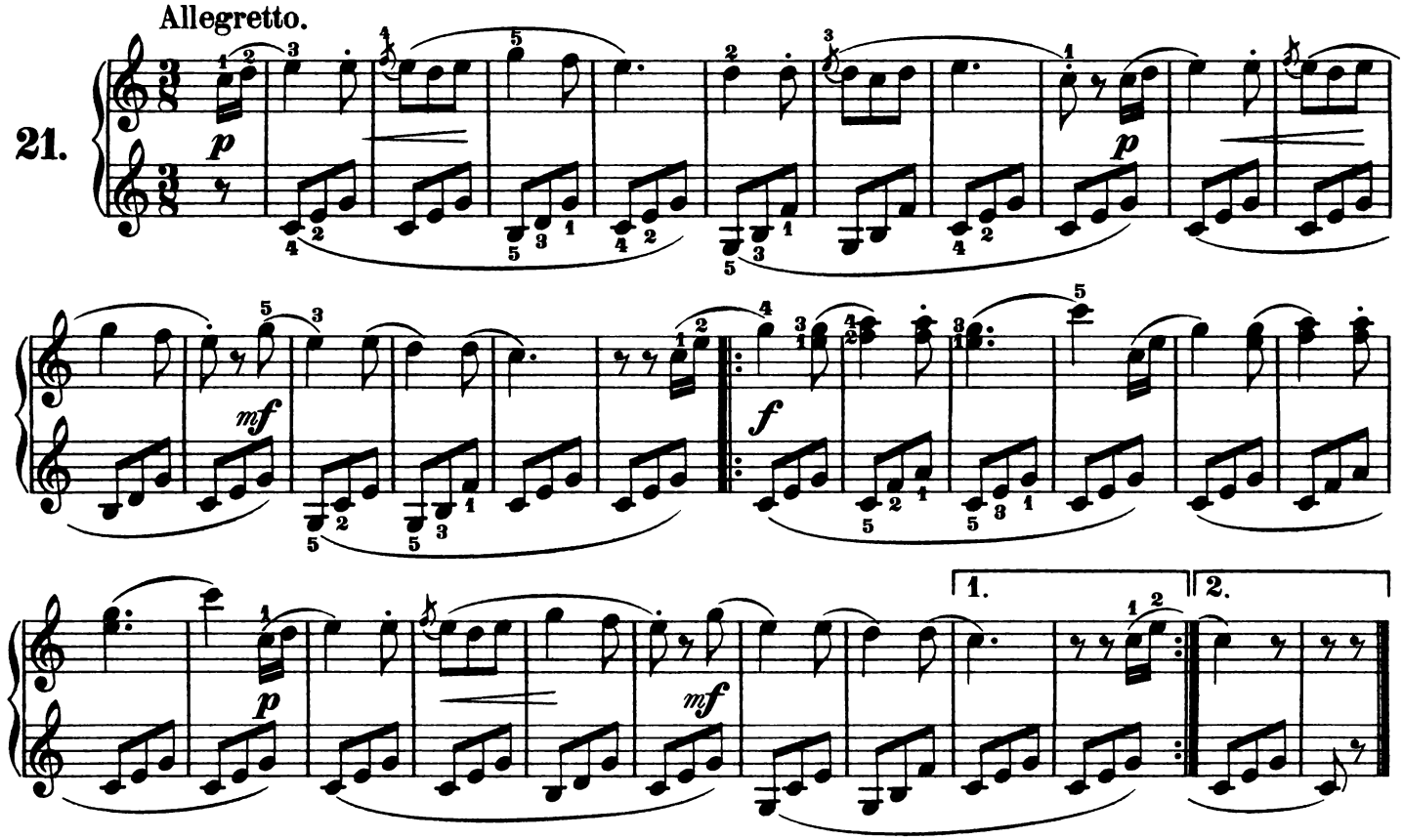

Air Français.
Allegretto.

22.

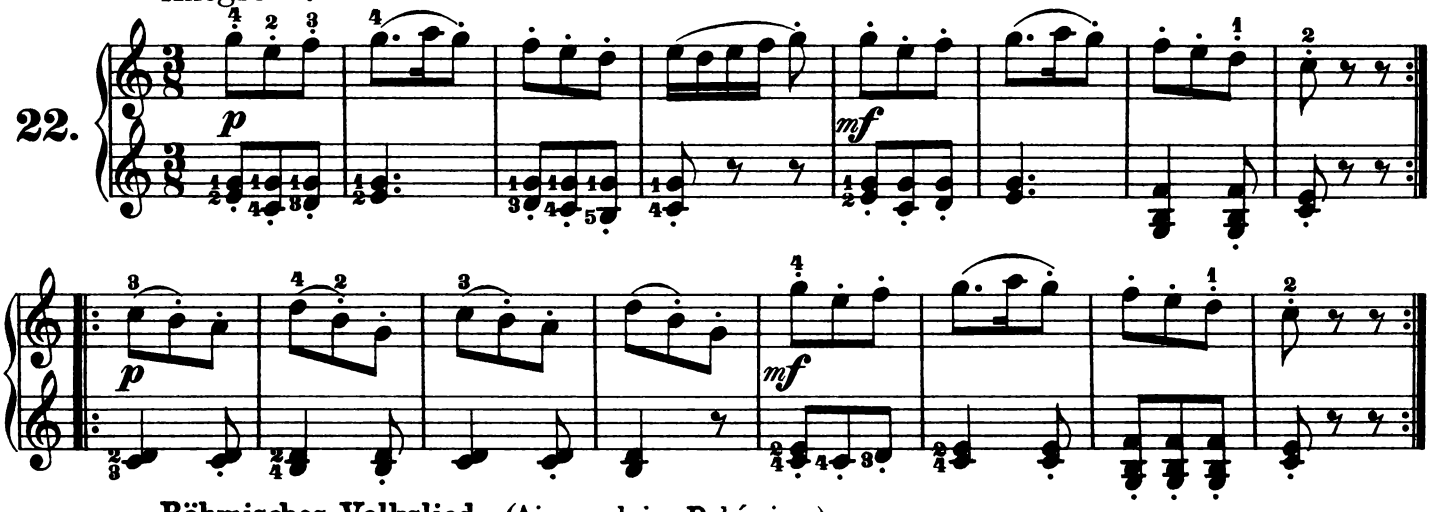

Böhmisches Volkslied. (Air populaire Bohémien.)
Allegro.

23.

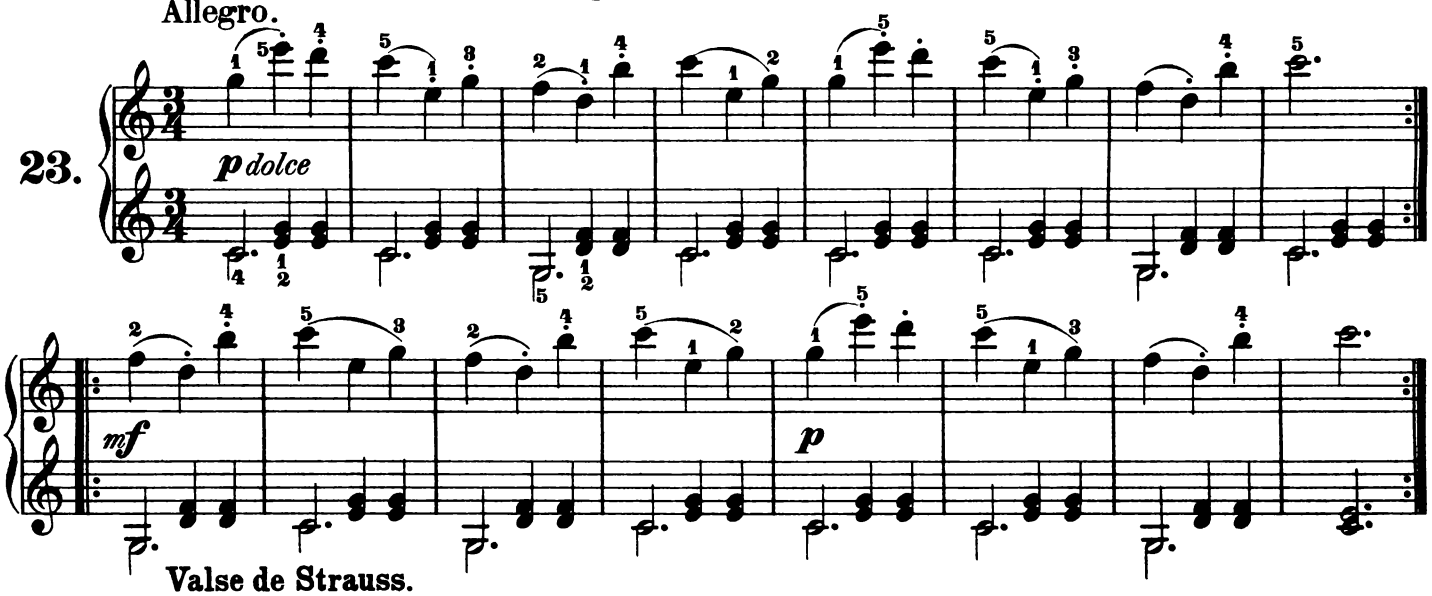

Valse de Strauss.
Allegretto.

24.

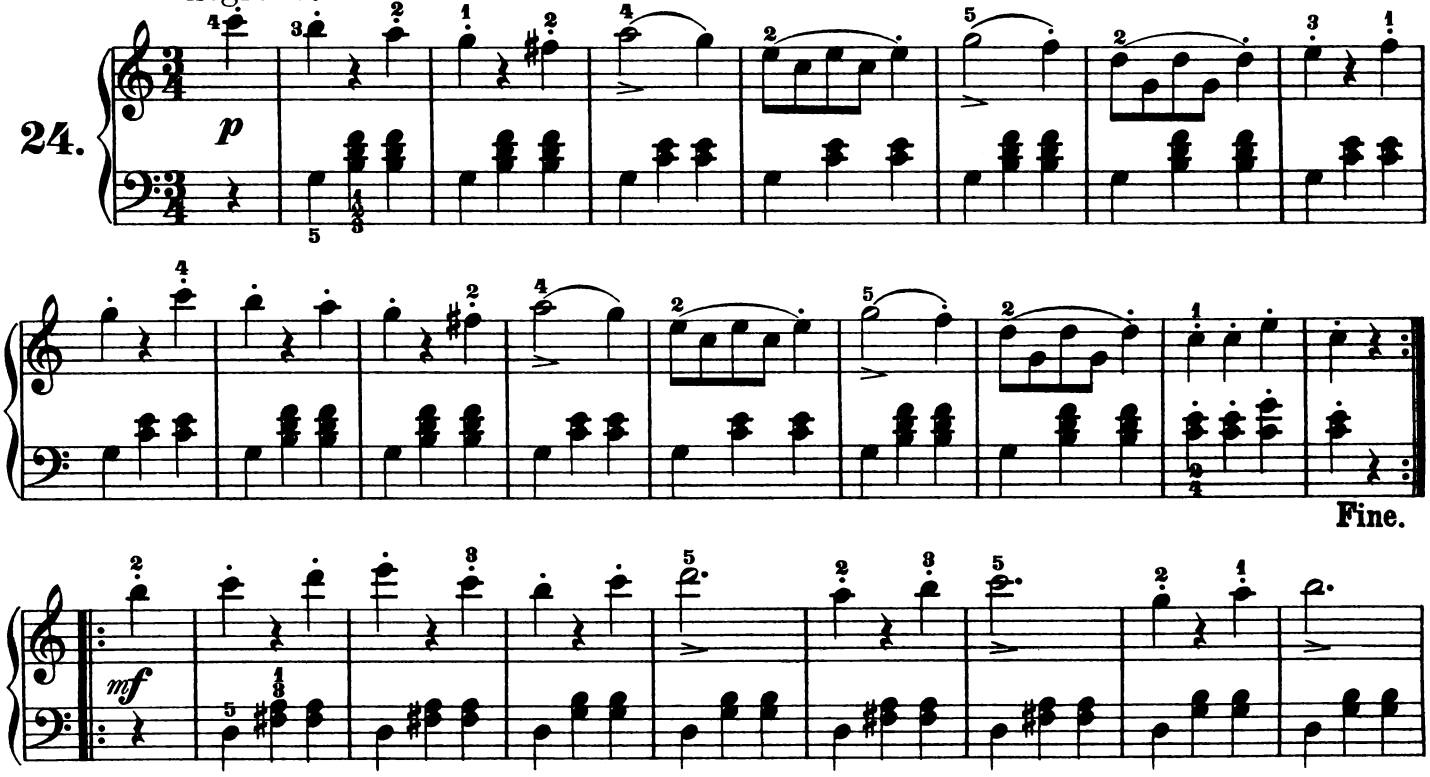

D.C. al Fine.

Thème Autrichien.

Allegretto.

25.

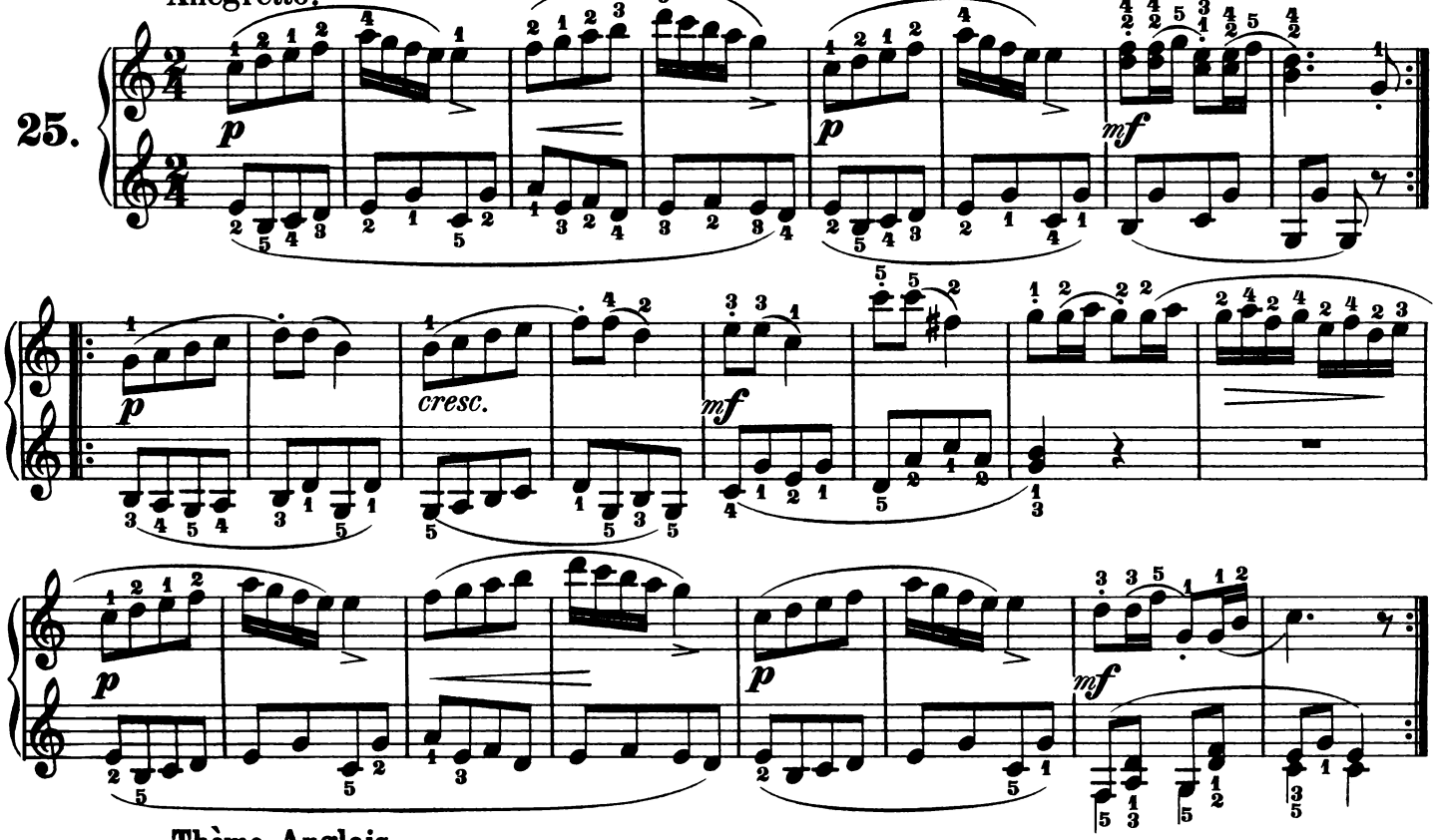

Thème Anglais.

Allegretto moderato.

26.

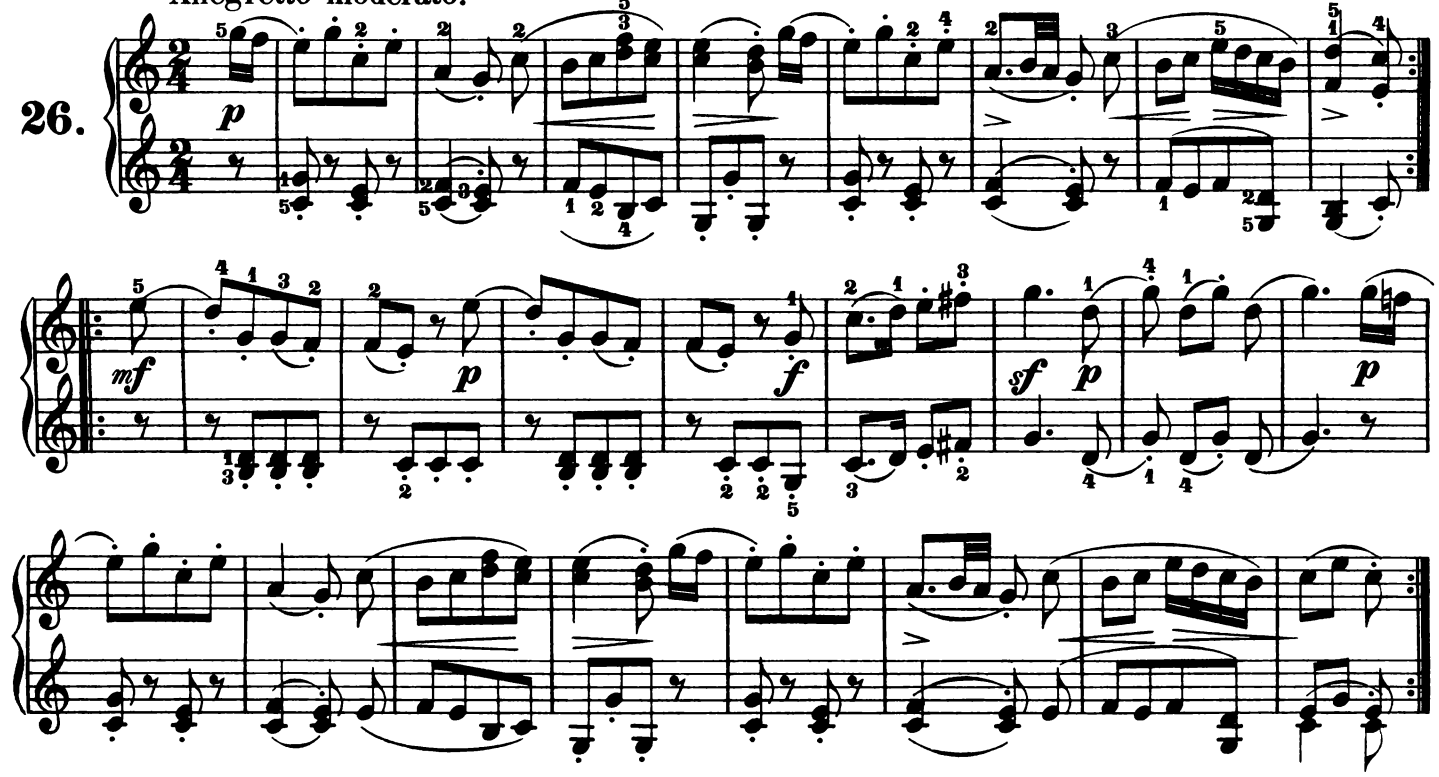

Prélude.

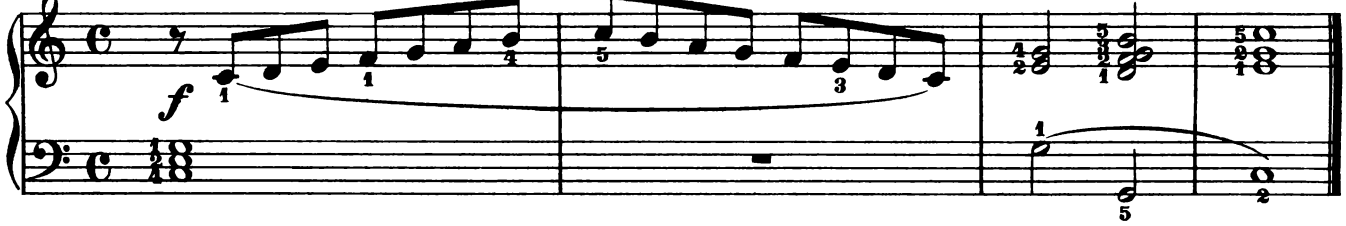

Böhmisches Lied. (Air Bohémien.)

Allegro moderato.

27.

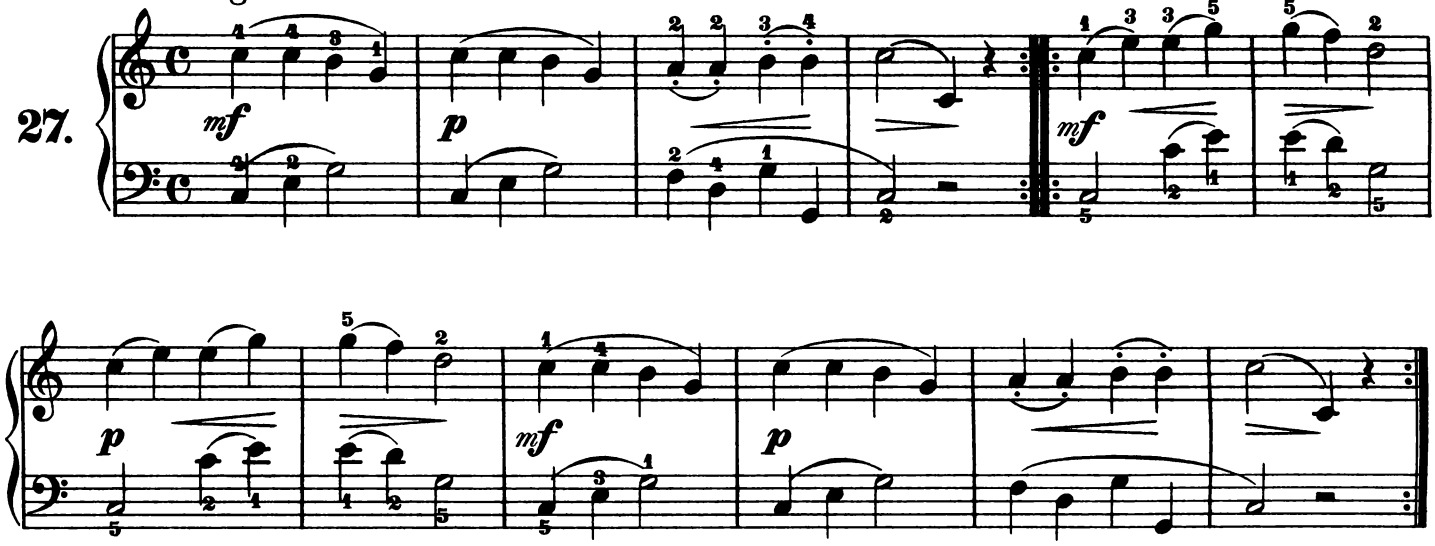

Allegro.

28.

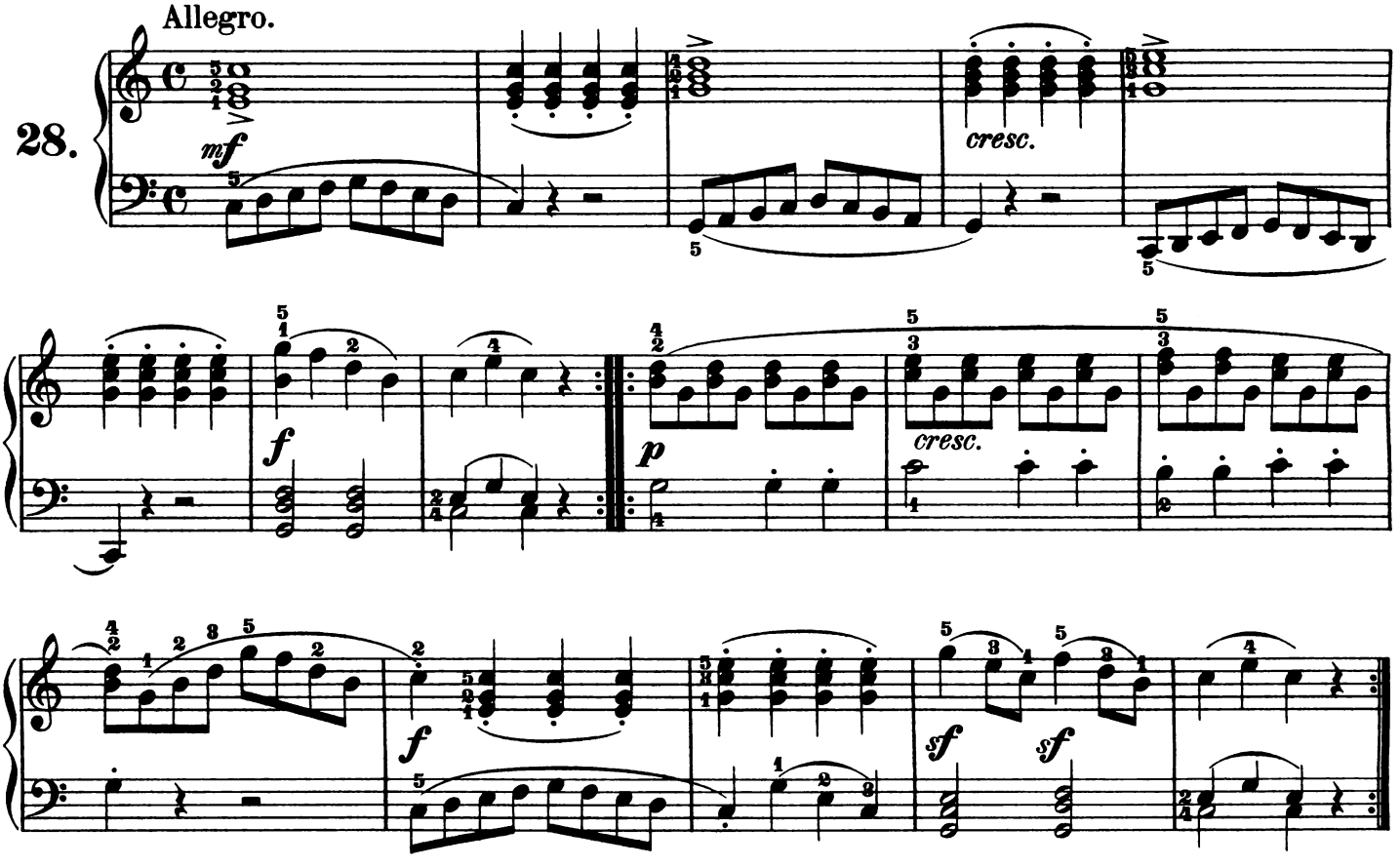

Prélude.

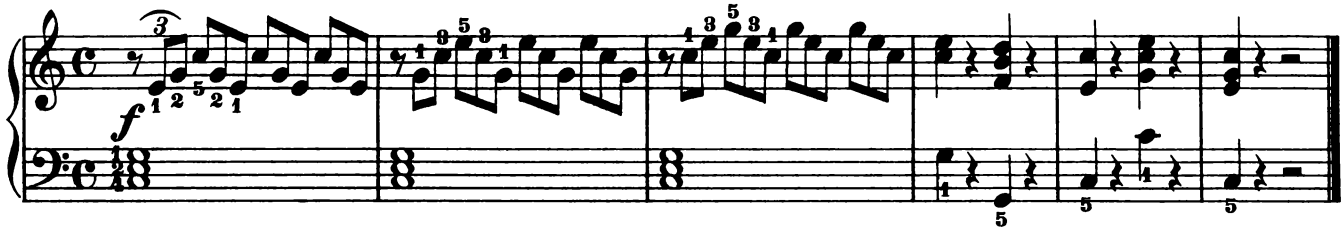

Allegro moderato.

29.

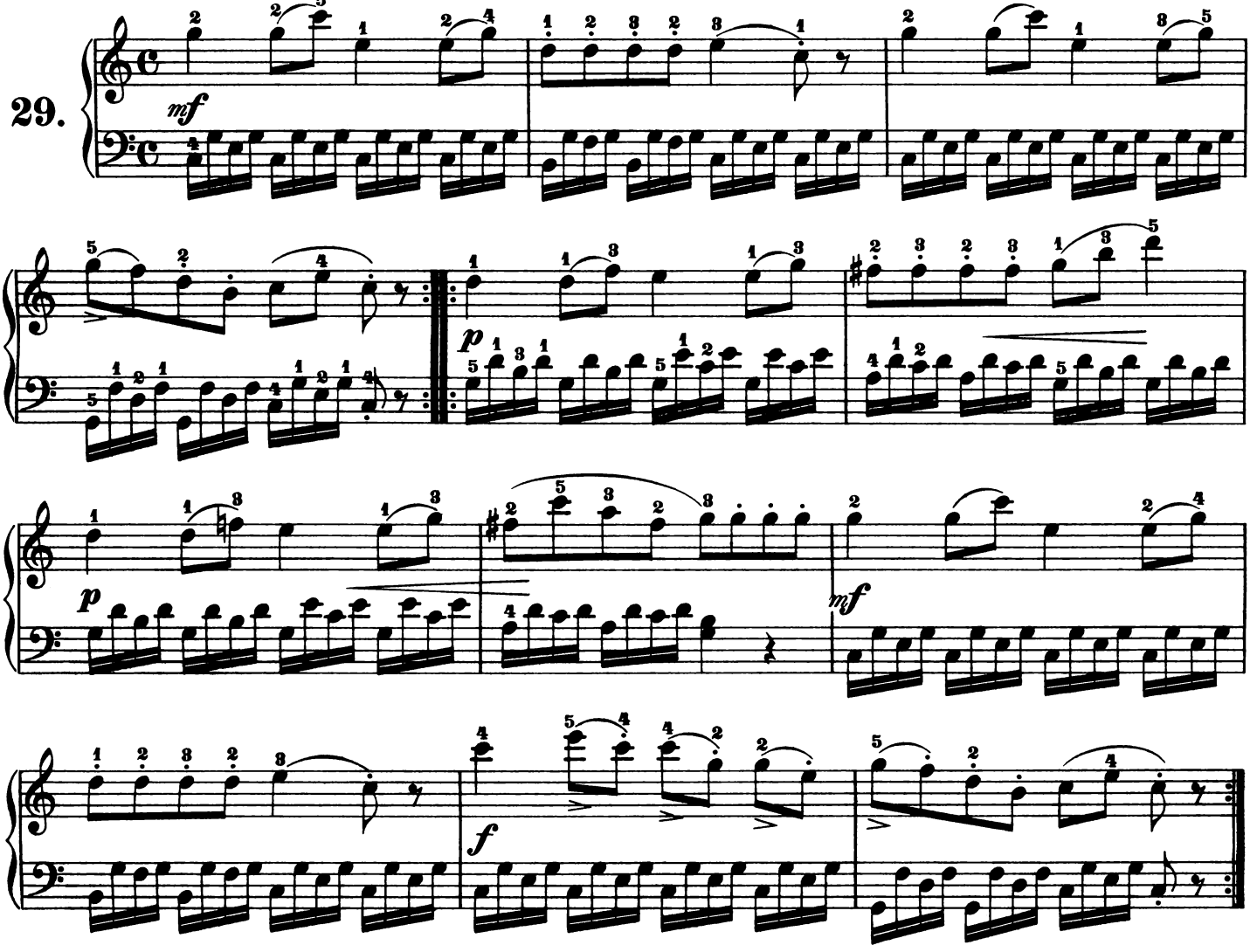

Allegro.

30.

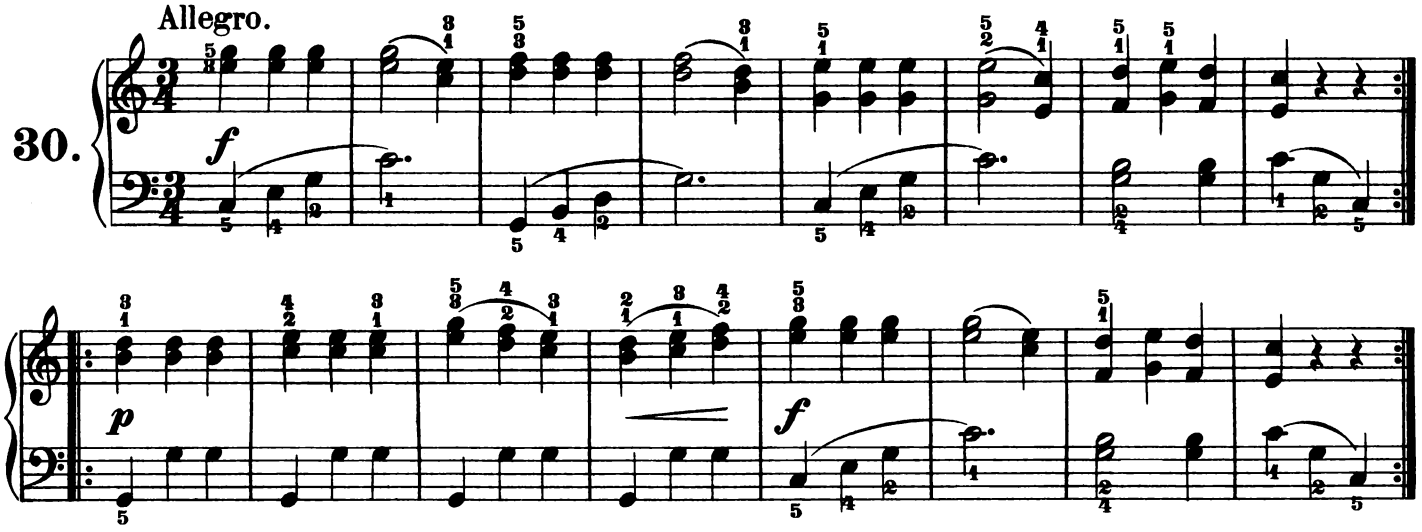

Thème Russe.

Allegretto.

31.

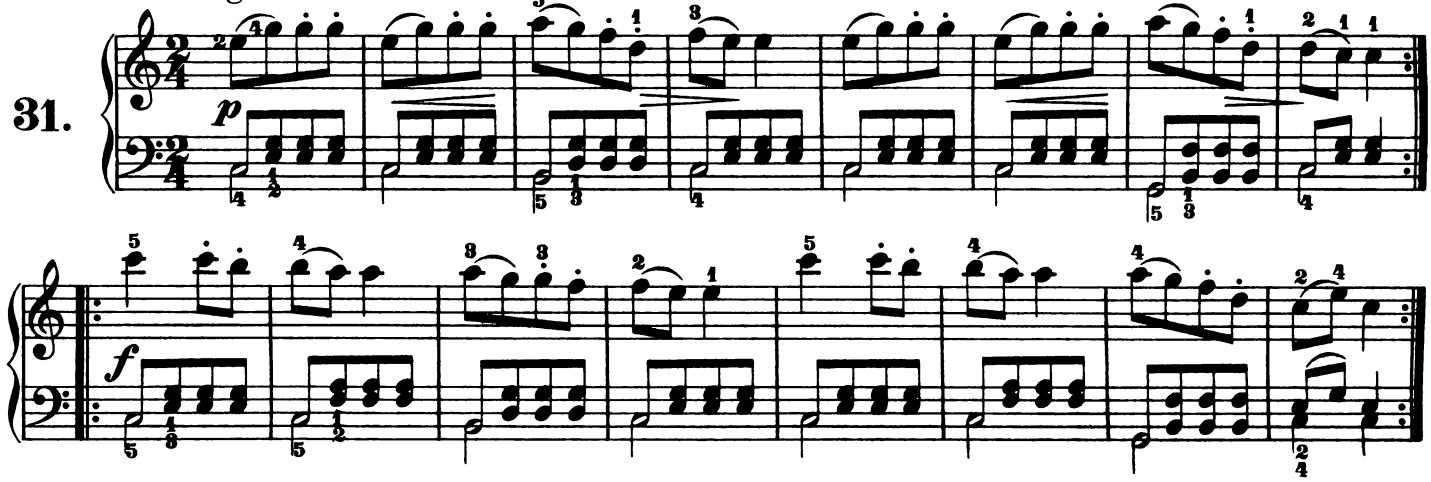

Air Allemand.

Allegretto.

32.

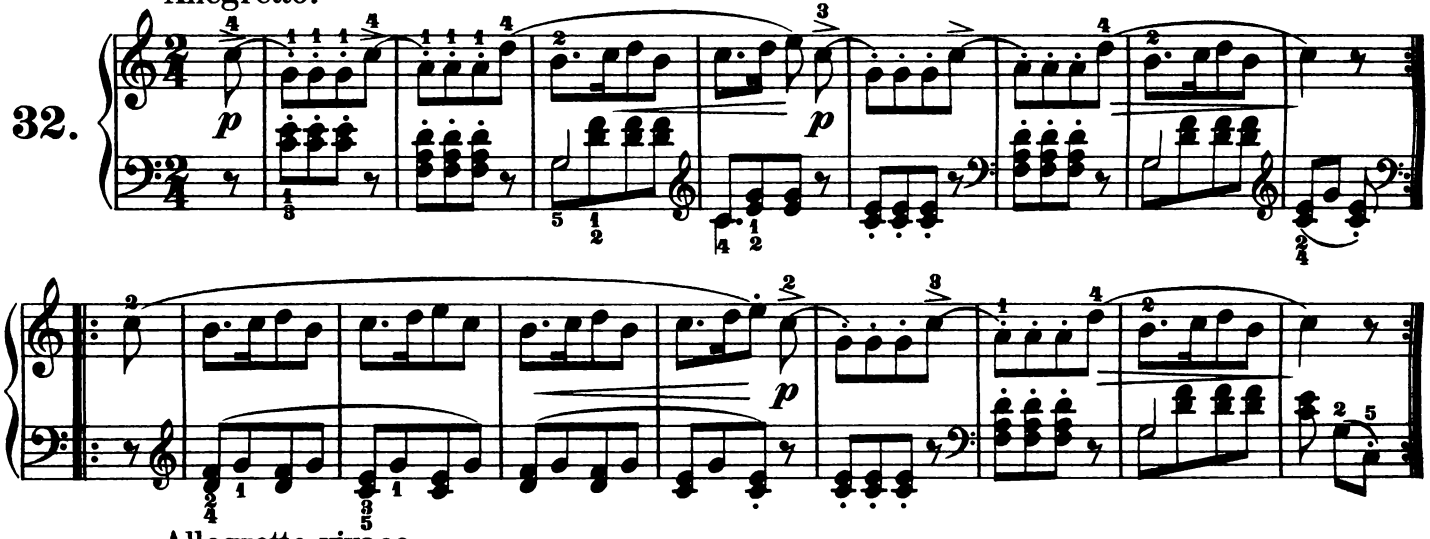

Allegretto vivace.

33.

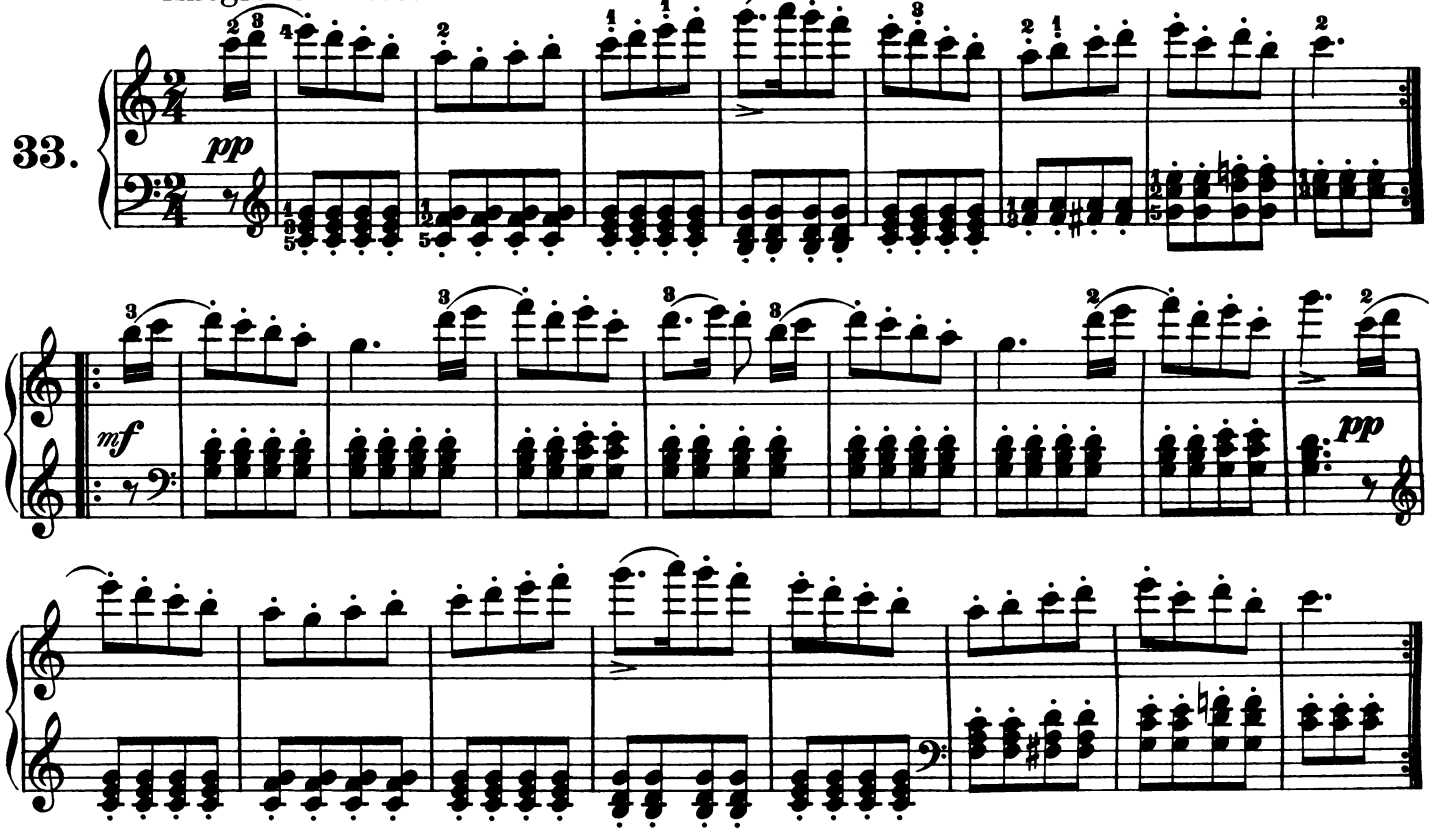

Romance Française. (Ma Fanchette est charmante.)

Allegretto.

34.

dolce

Prélude.

f

Marche d'Alexandre.

Allegro.

35.

p

mf

cresc.

f

a)

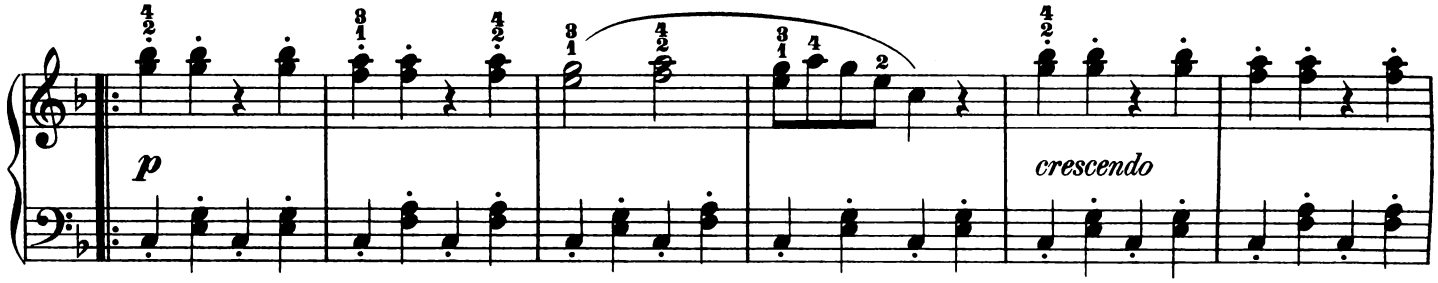

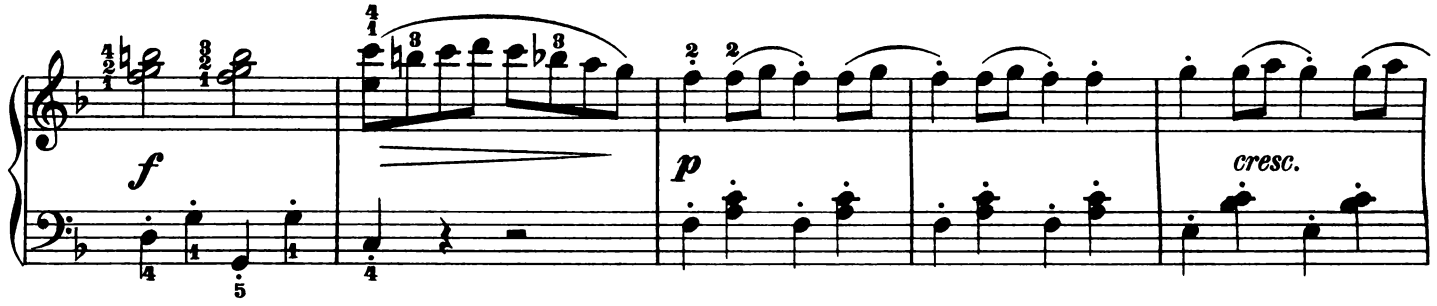

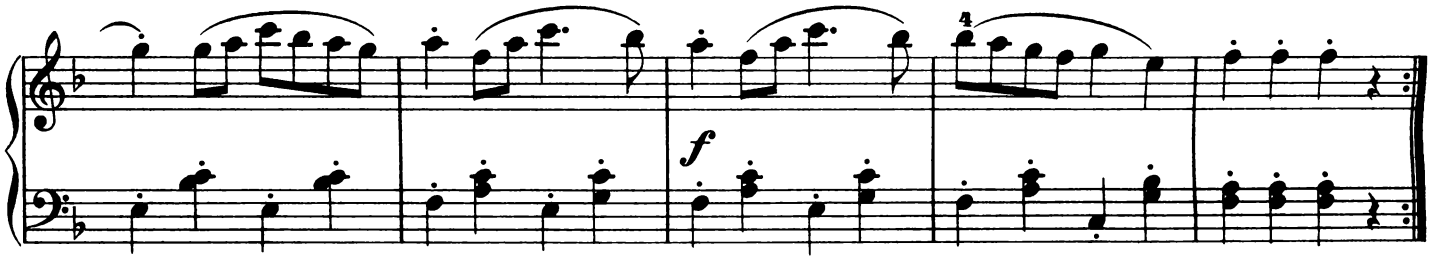

Air Suisse.

Allegretto moderato.

36.

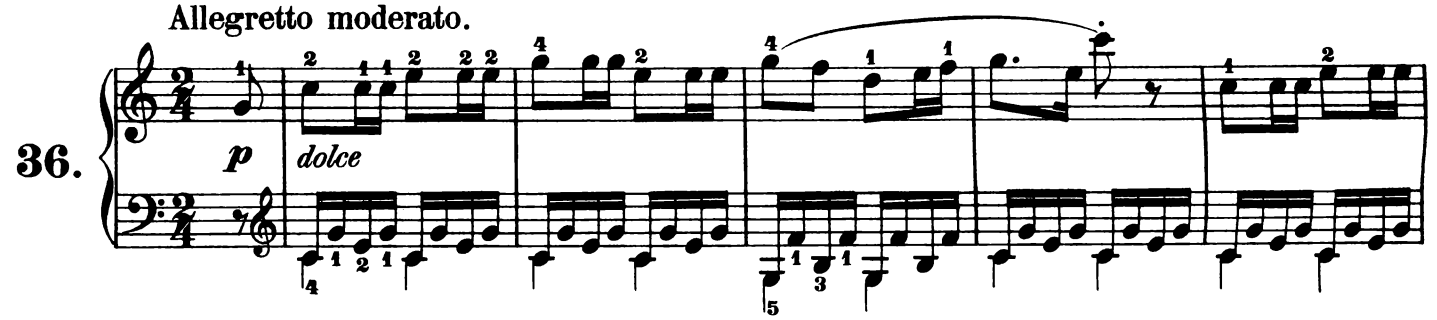

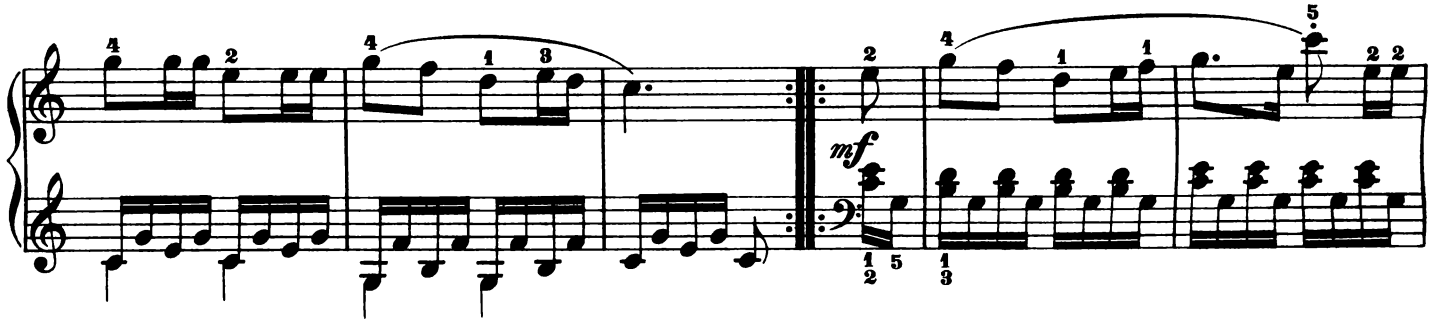

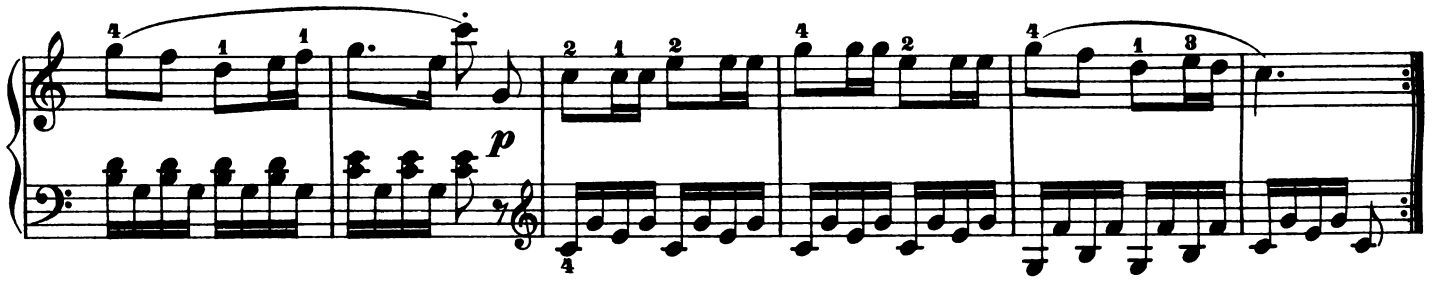

La Surprise de Haydn.

Andante.

37.

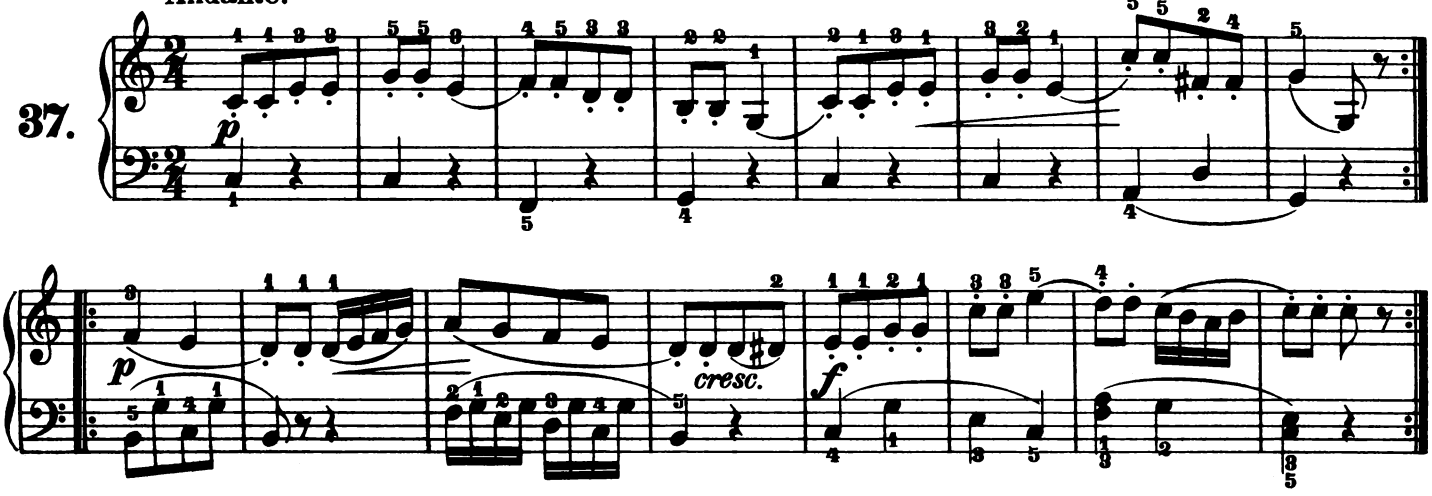

Home, sweet home.

Andante.

38.

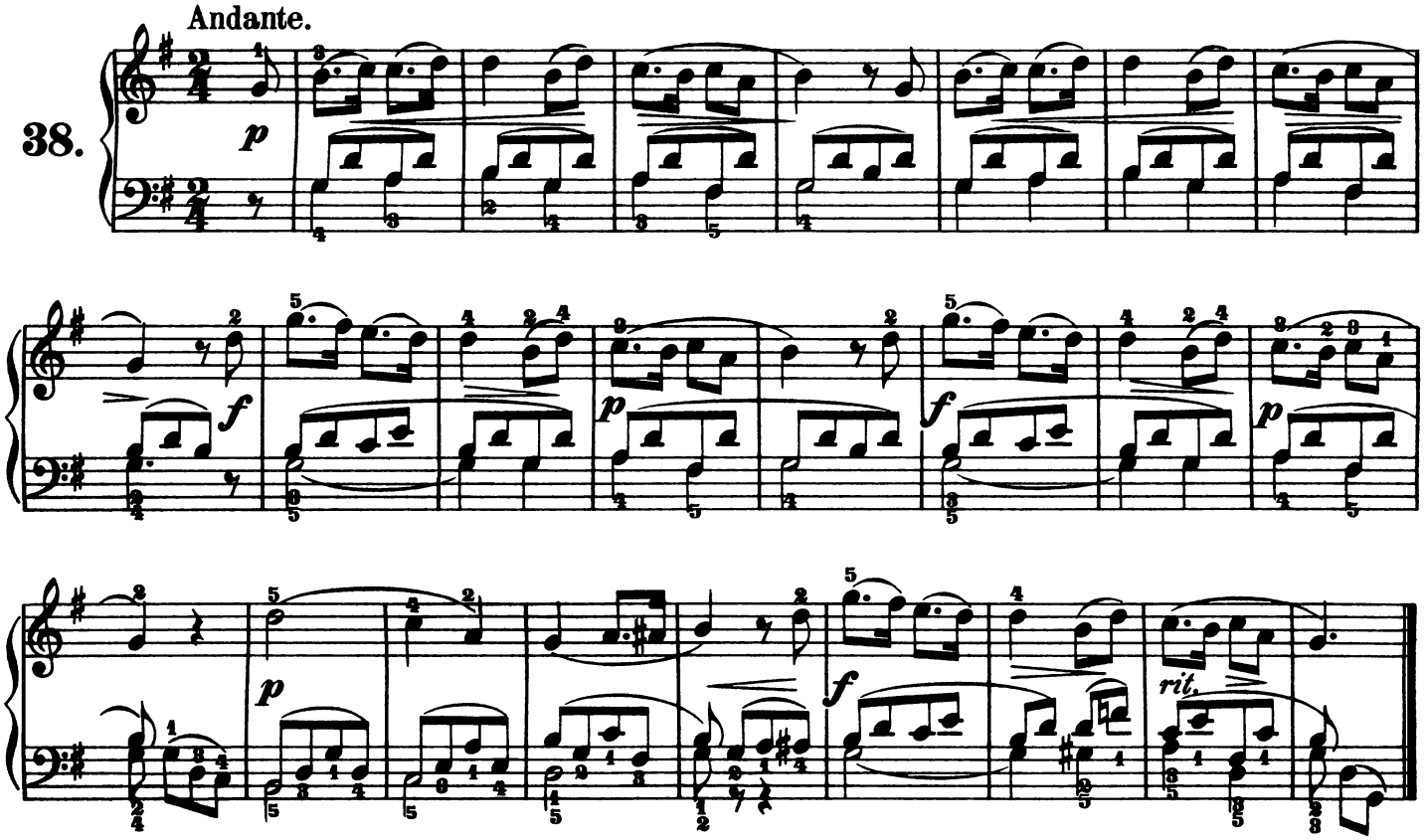

Tyrolienne.

Allegretto.

39.

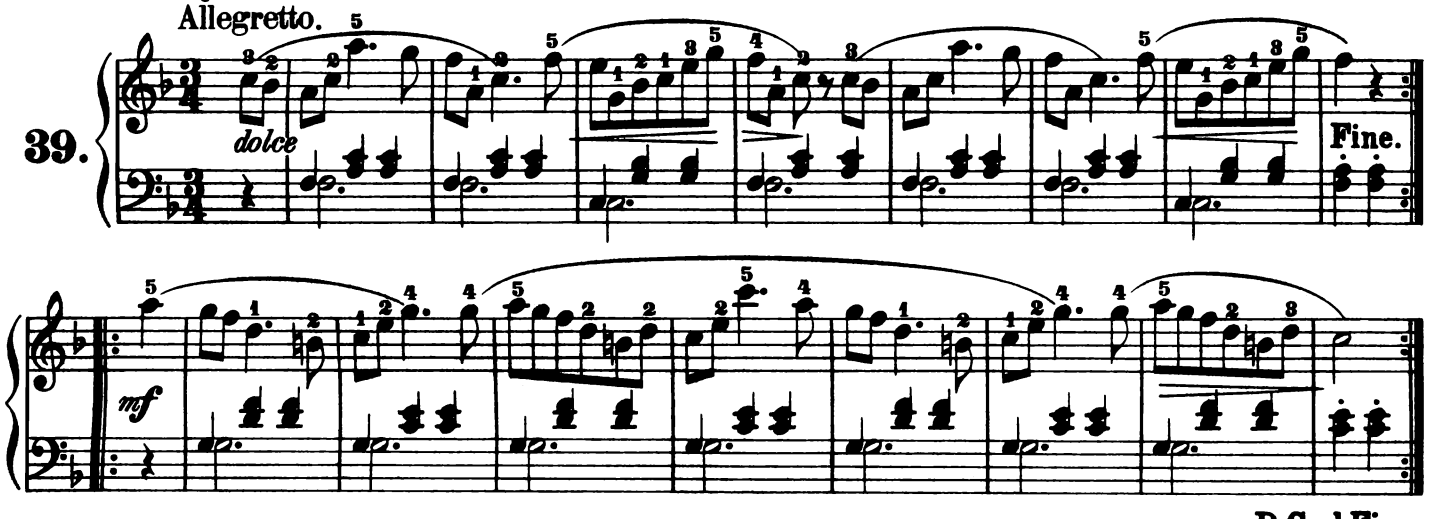

D.C. al Fine.

Thème Italien.
Andantino grazioso.

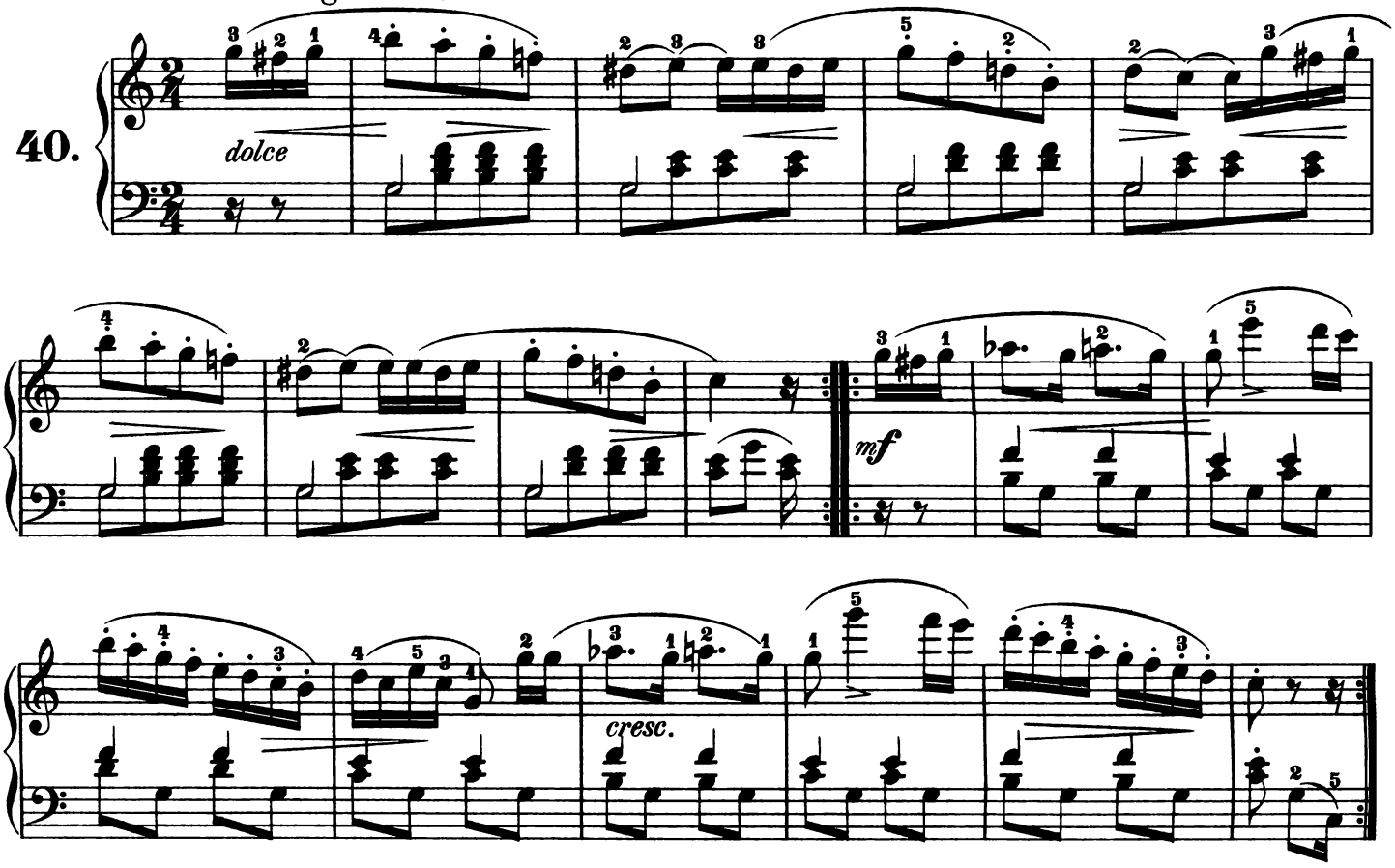

Thème de Mozart. (Die Zauberflöte.)
Allegretto.

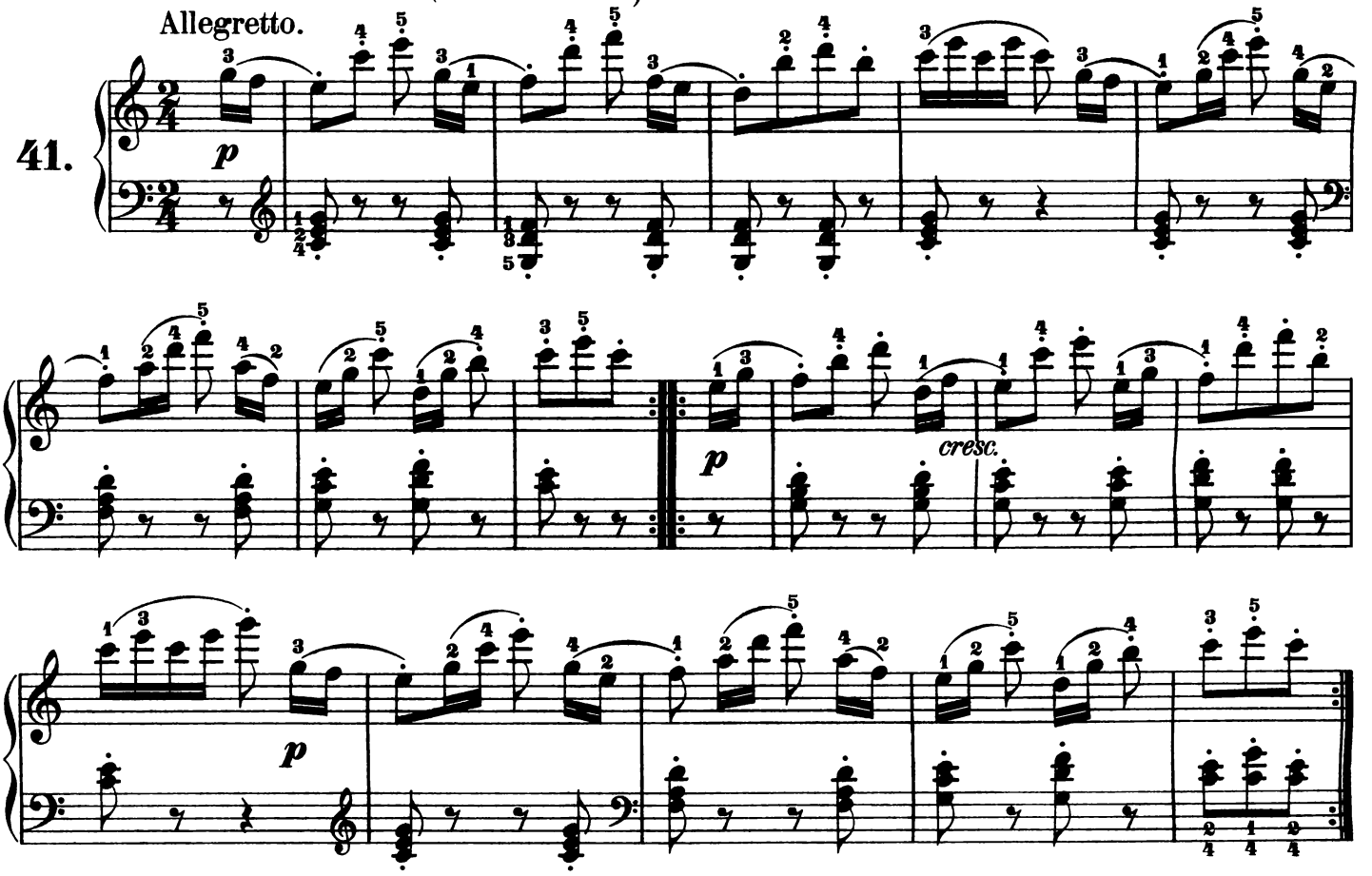

Thème de Weigl.
Allegretto.

42.

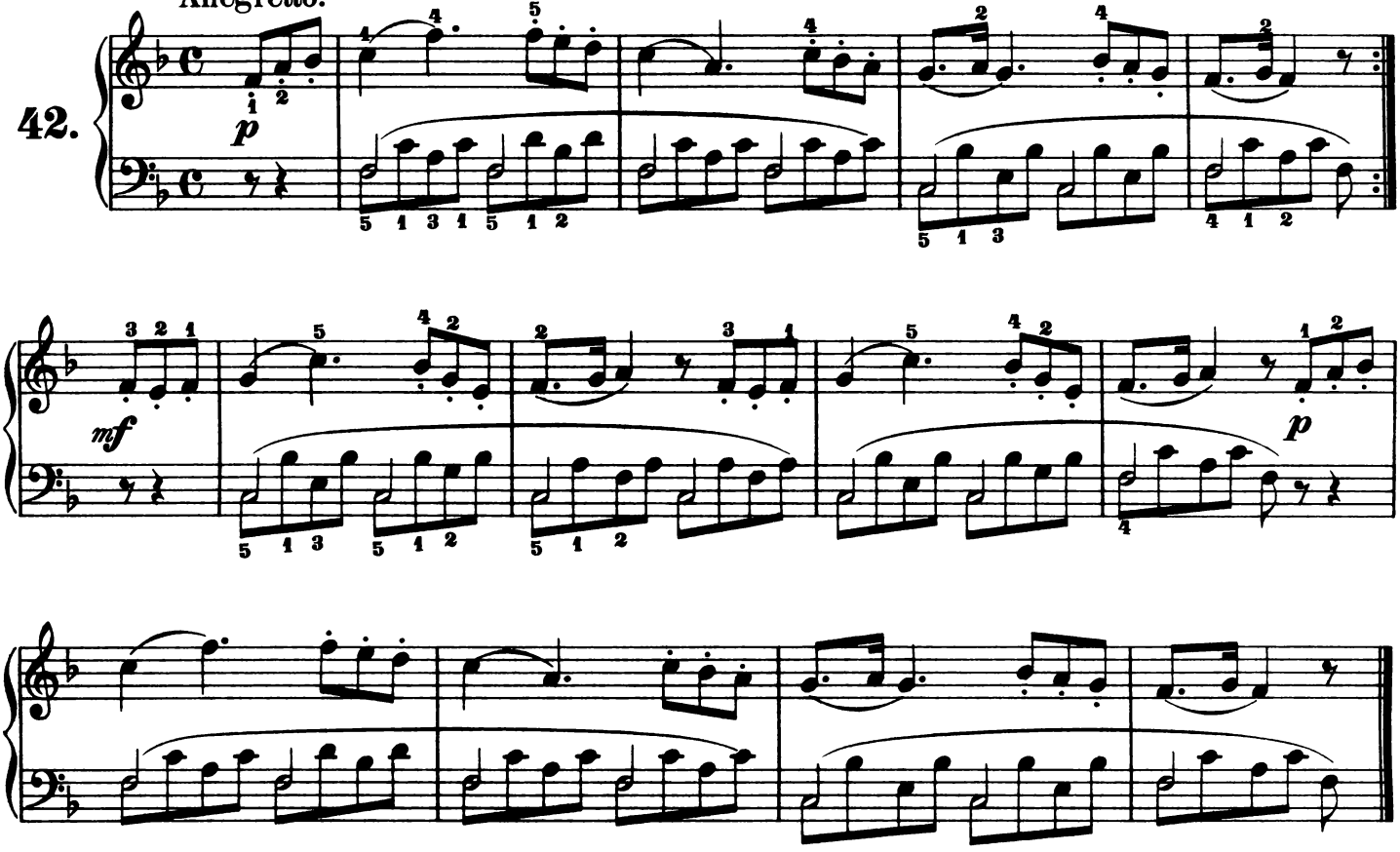

Thème de Weigl.
Allegro moderato.

43.

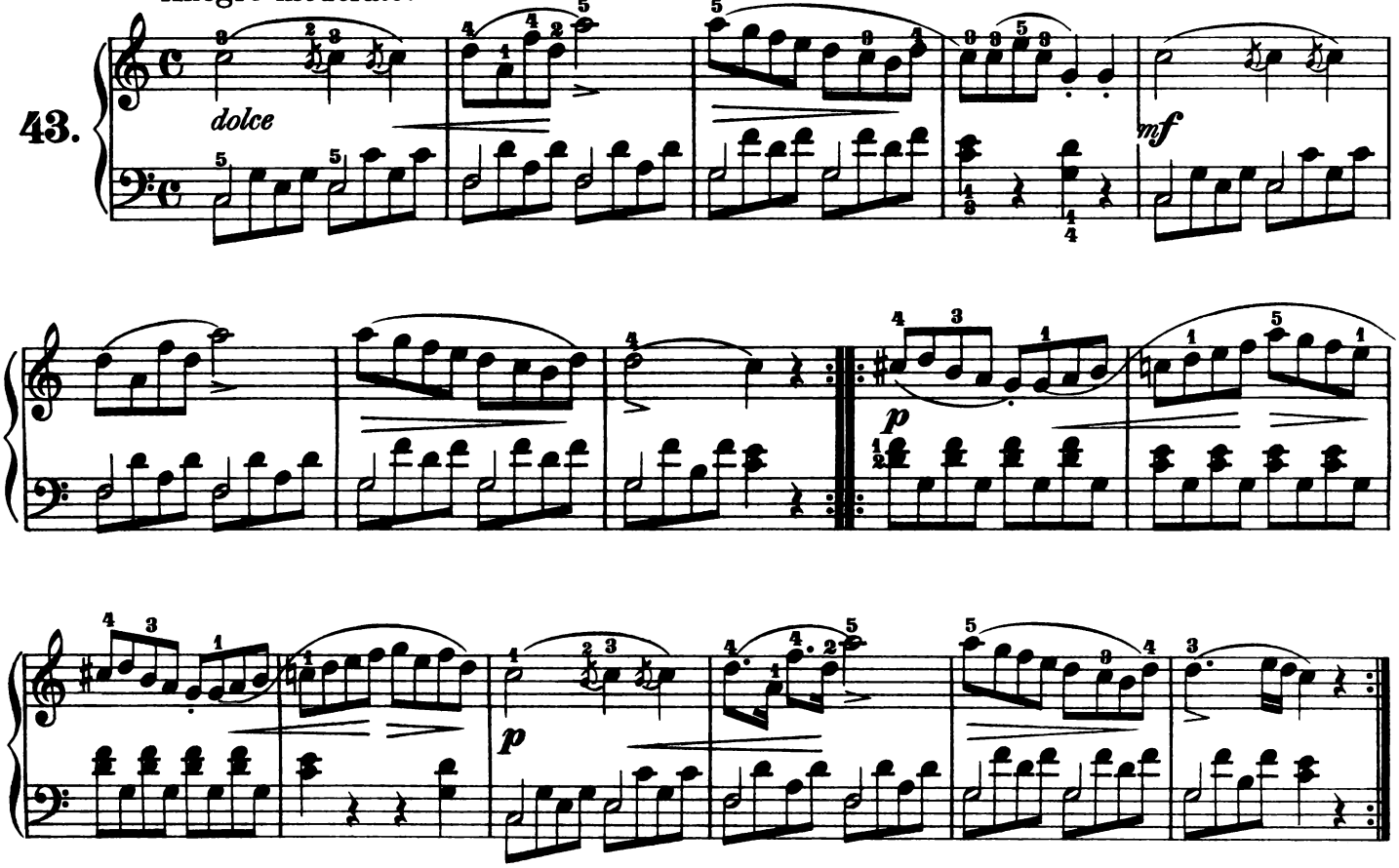

Prélude.

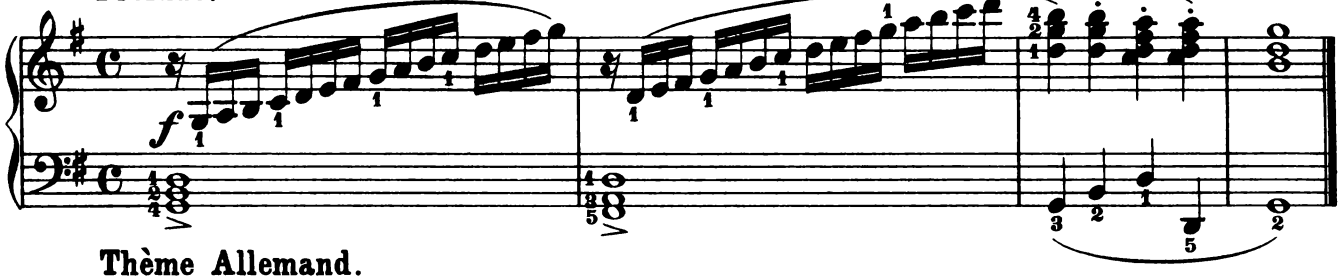

44.

Thème Allemand.

Allegretto.

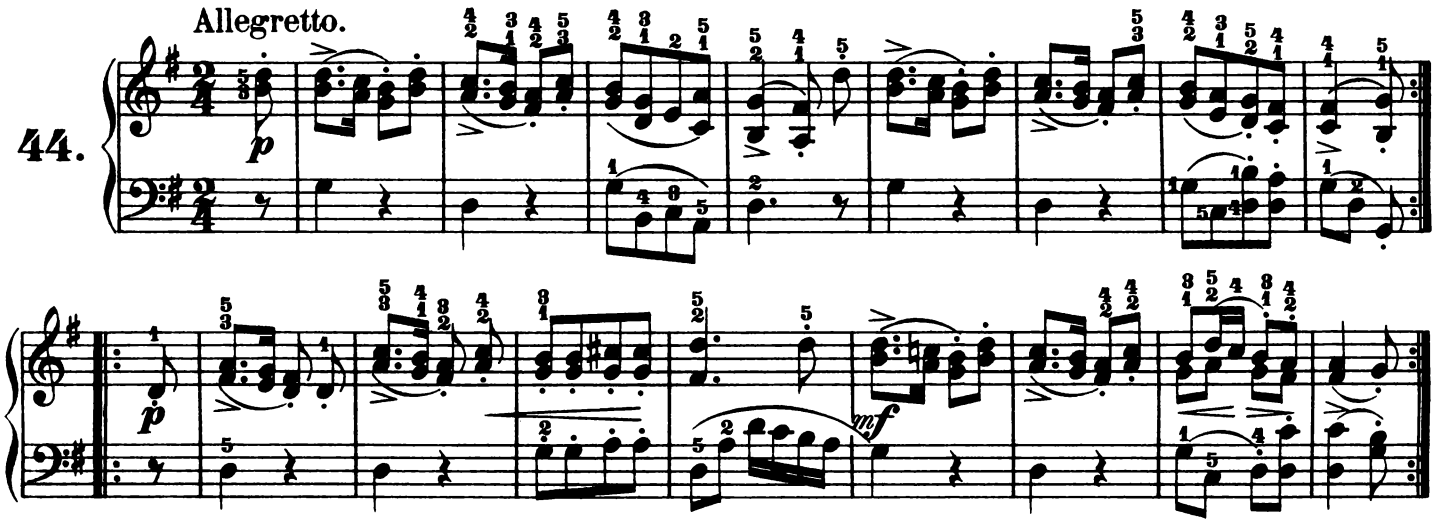

Prélude.

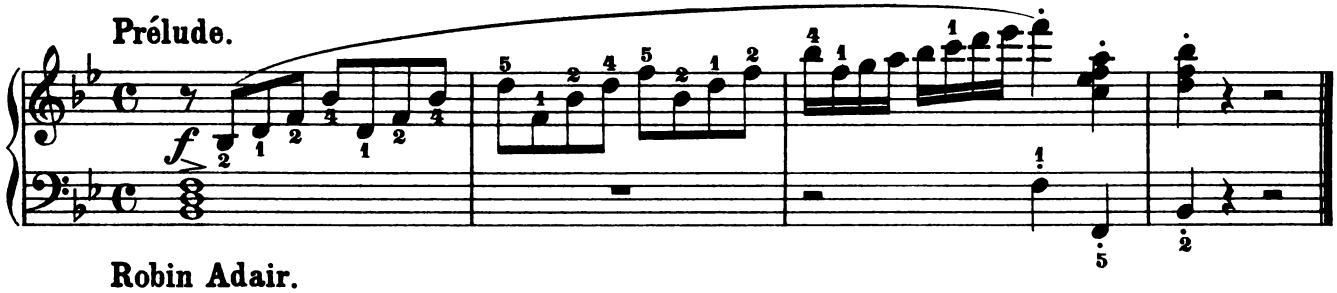

45.

Robin Adair.

Andante.

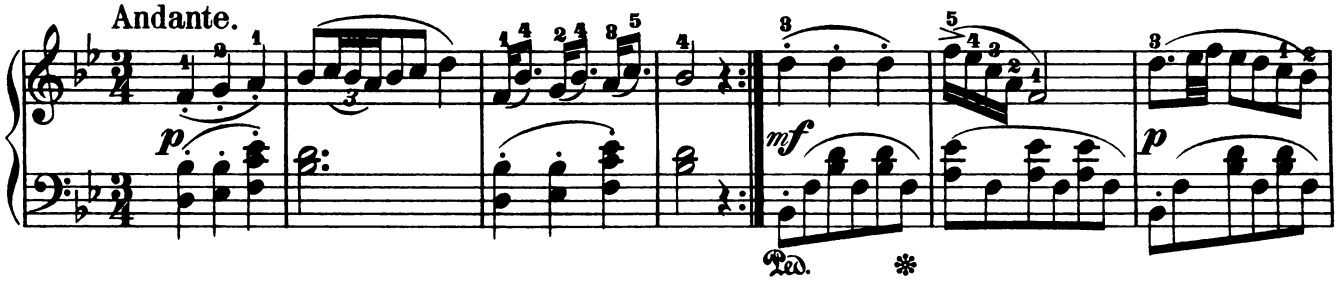

Lento.

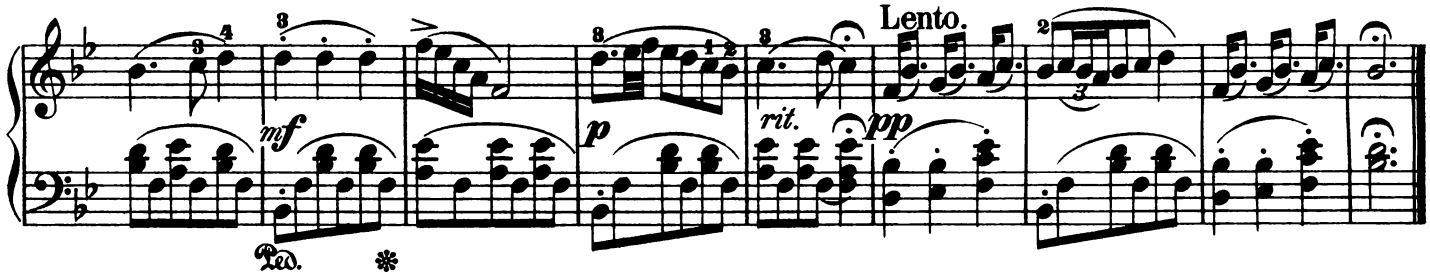

46.

Air Tyrolien.

Allegretto.

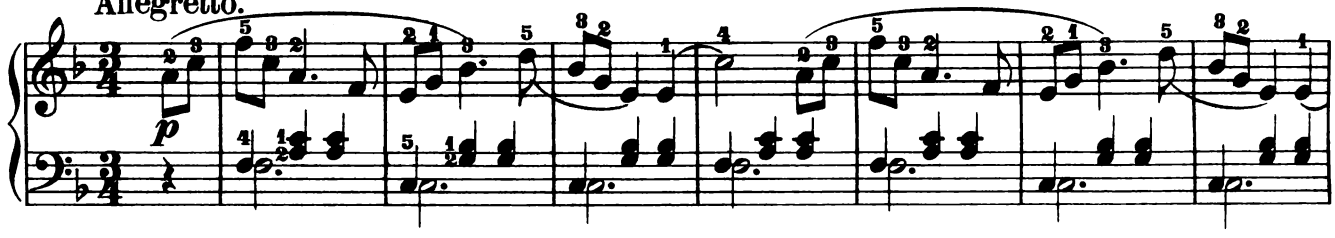

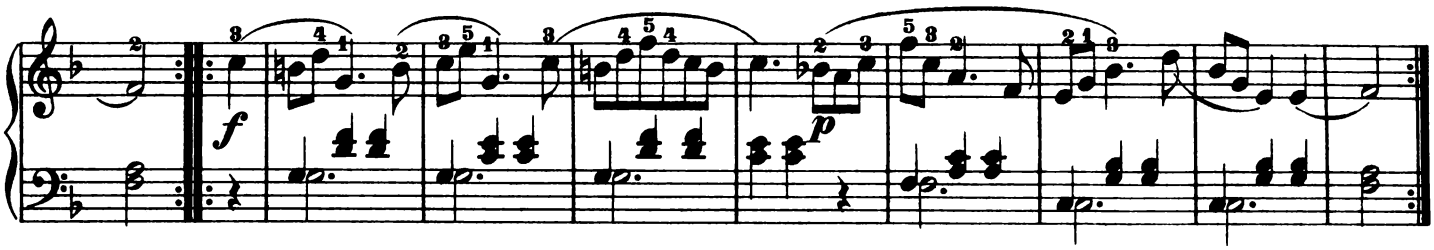

Thème de Gluck.
Allegretto.

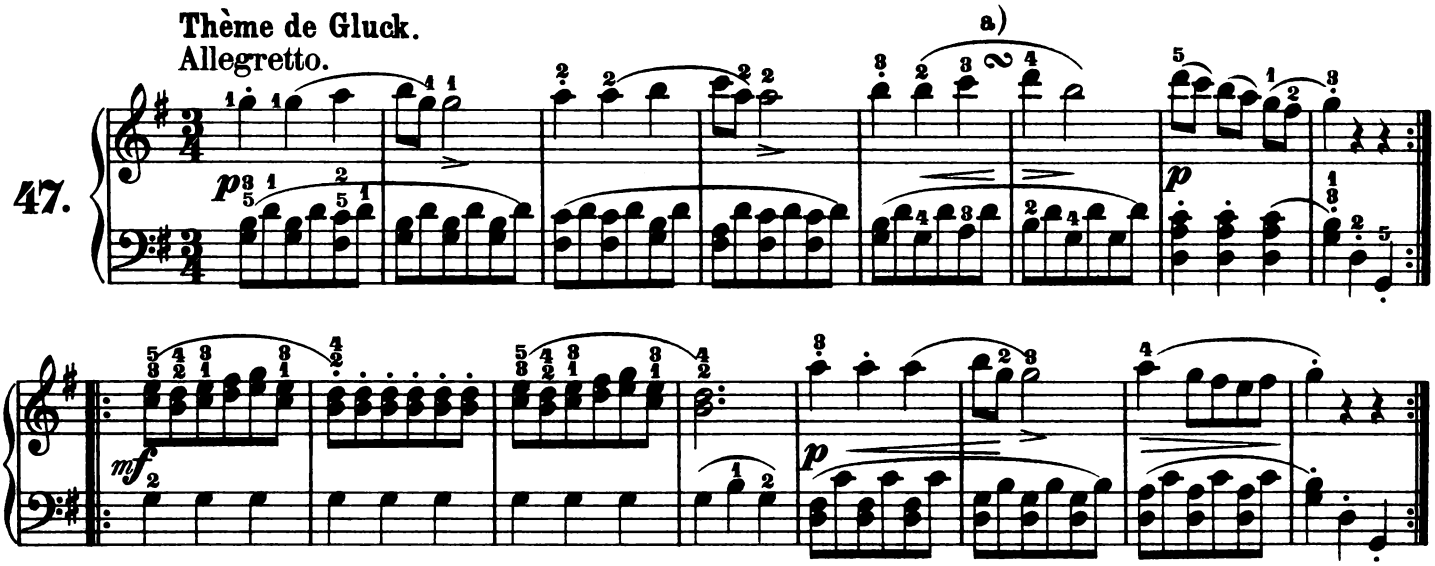

Thème Russe. (Schöne Minka.)
Allegretto moderato.

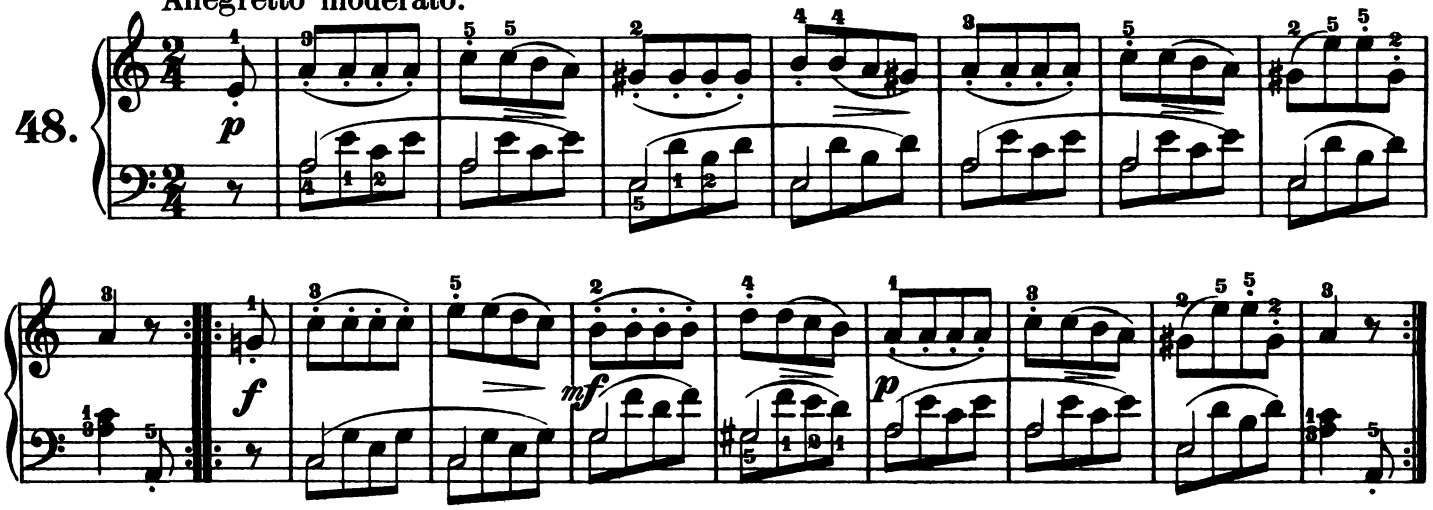

Air Tyrolien.
Allegretto.

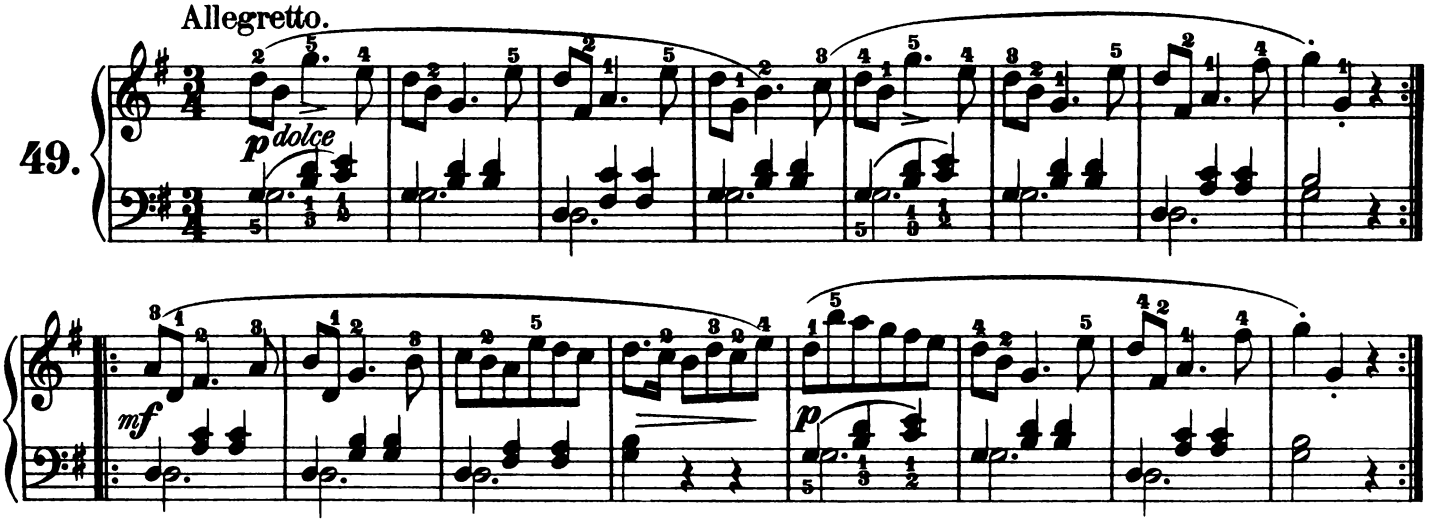

a)

Air Ecossais.

Allegretto moderato.

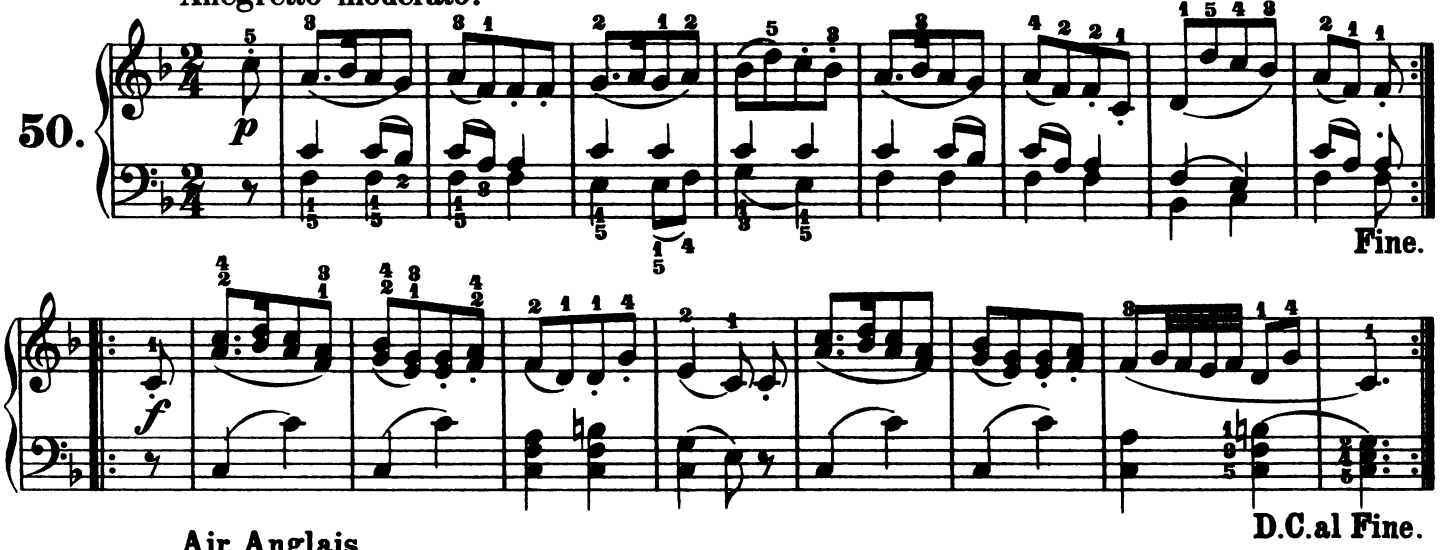

Air Anglais.

Allegretto.

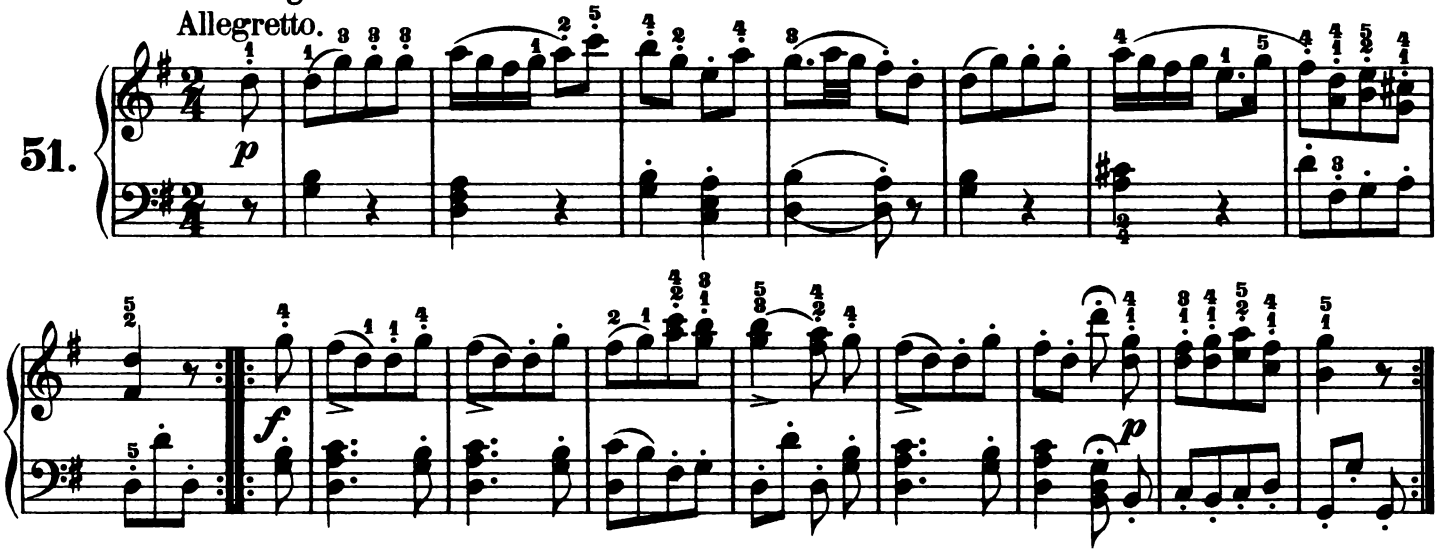

Air Napolitain. (Santa Lucia.)

Allegretto.

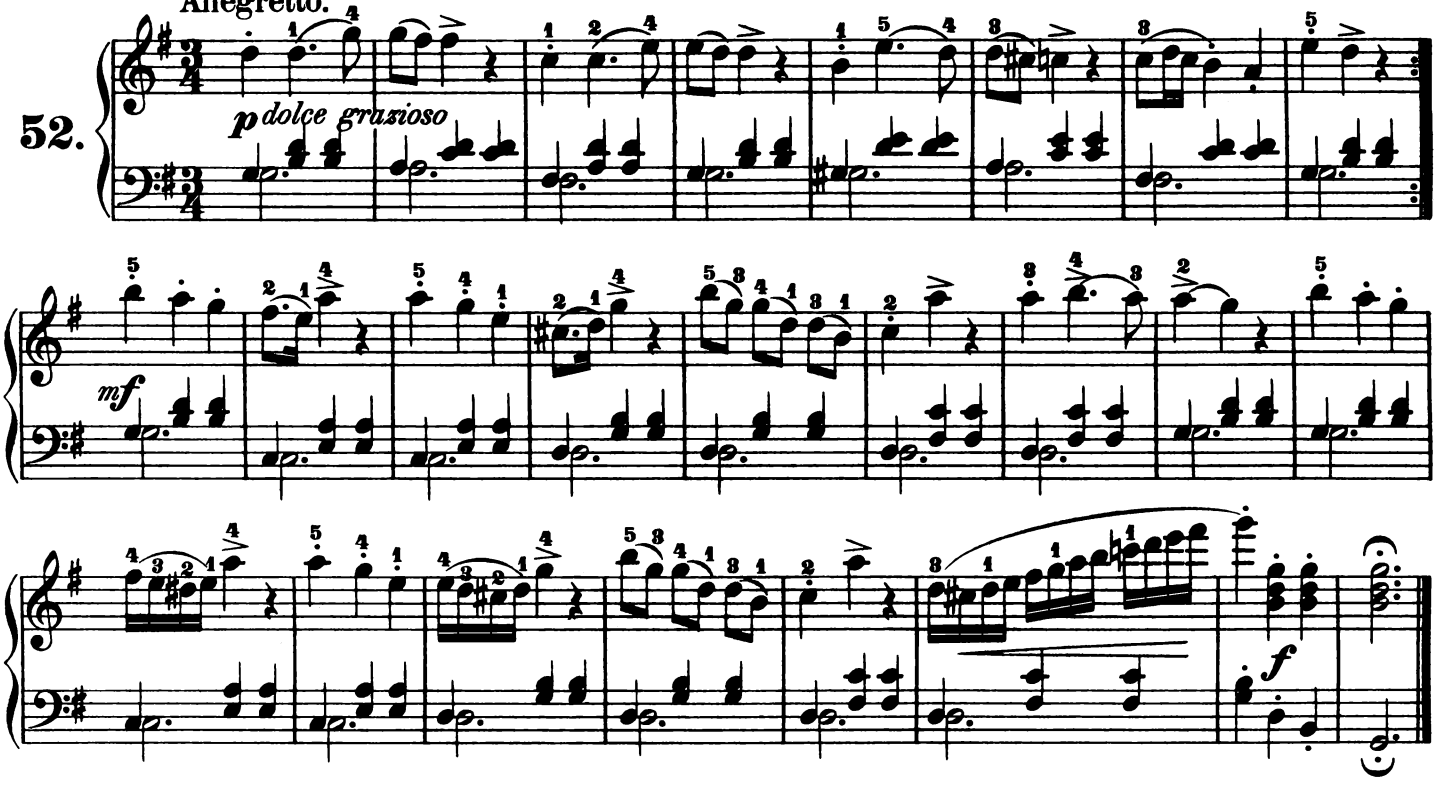

Air Ecossais.

Allegro moderato.

53.

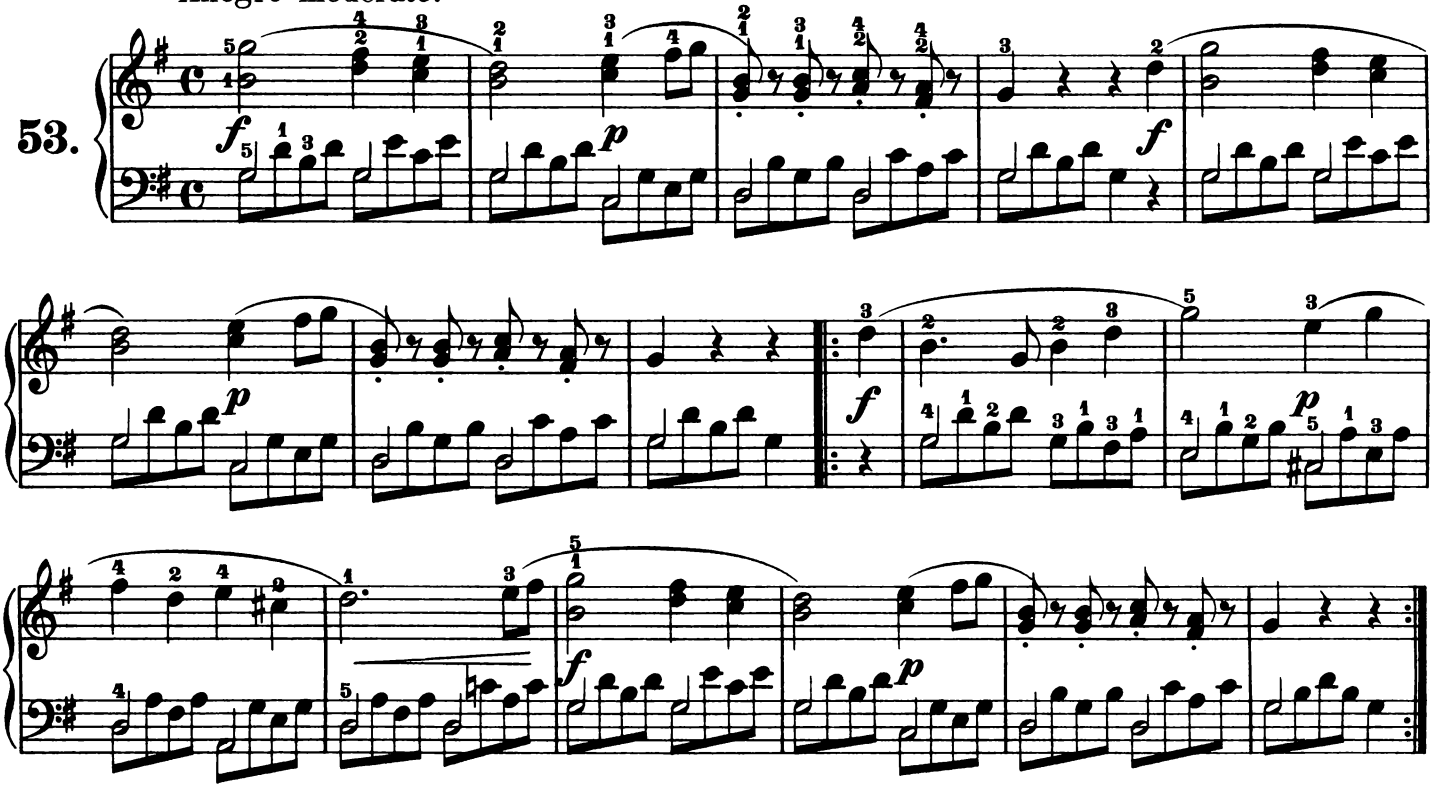

La belle Catherine.

Allegretto.

54.

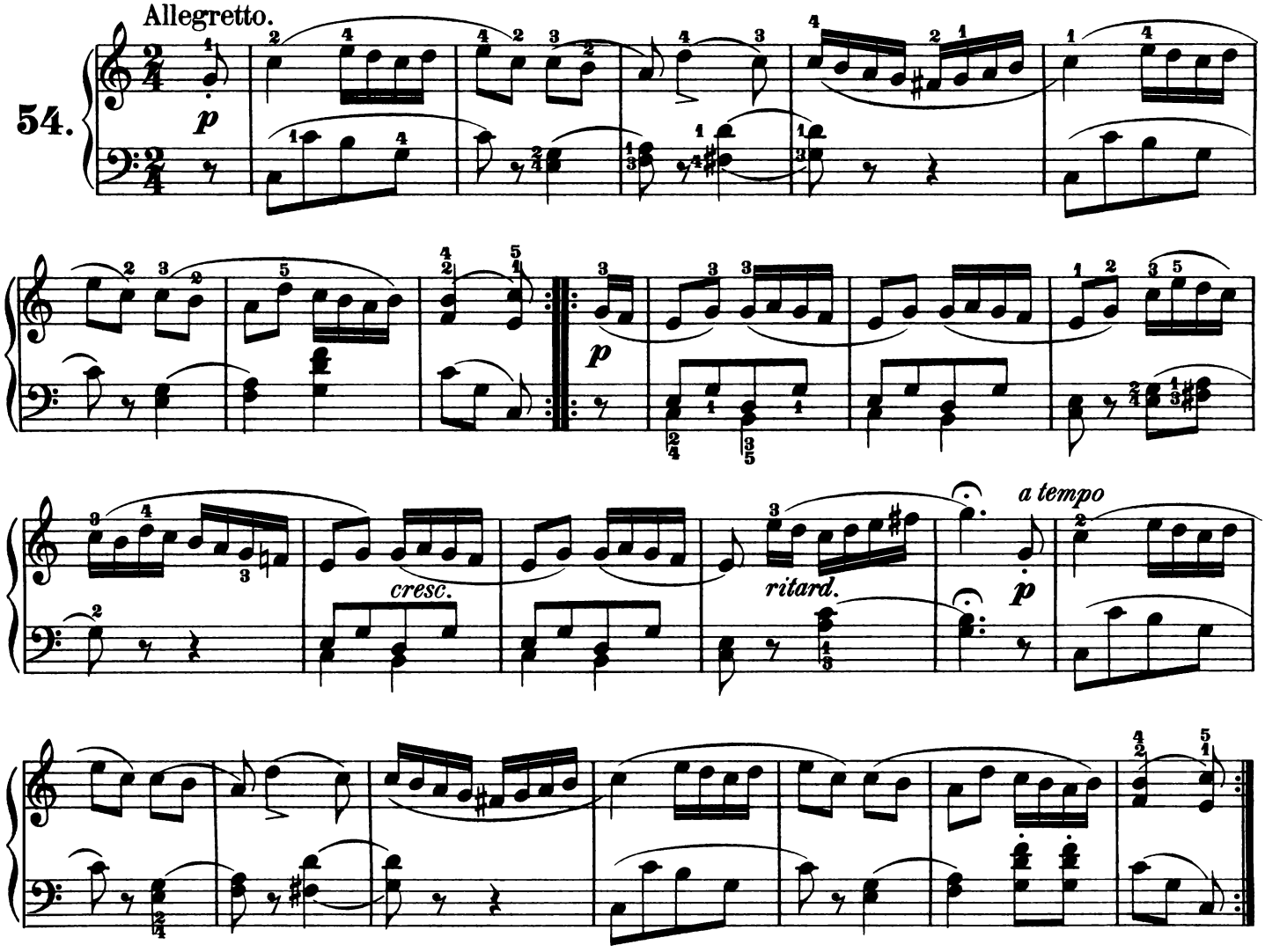

Air Français.
Andantino.

55.

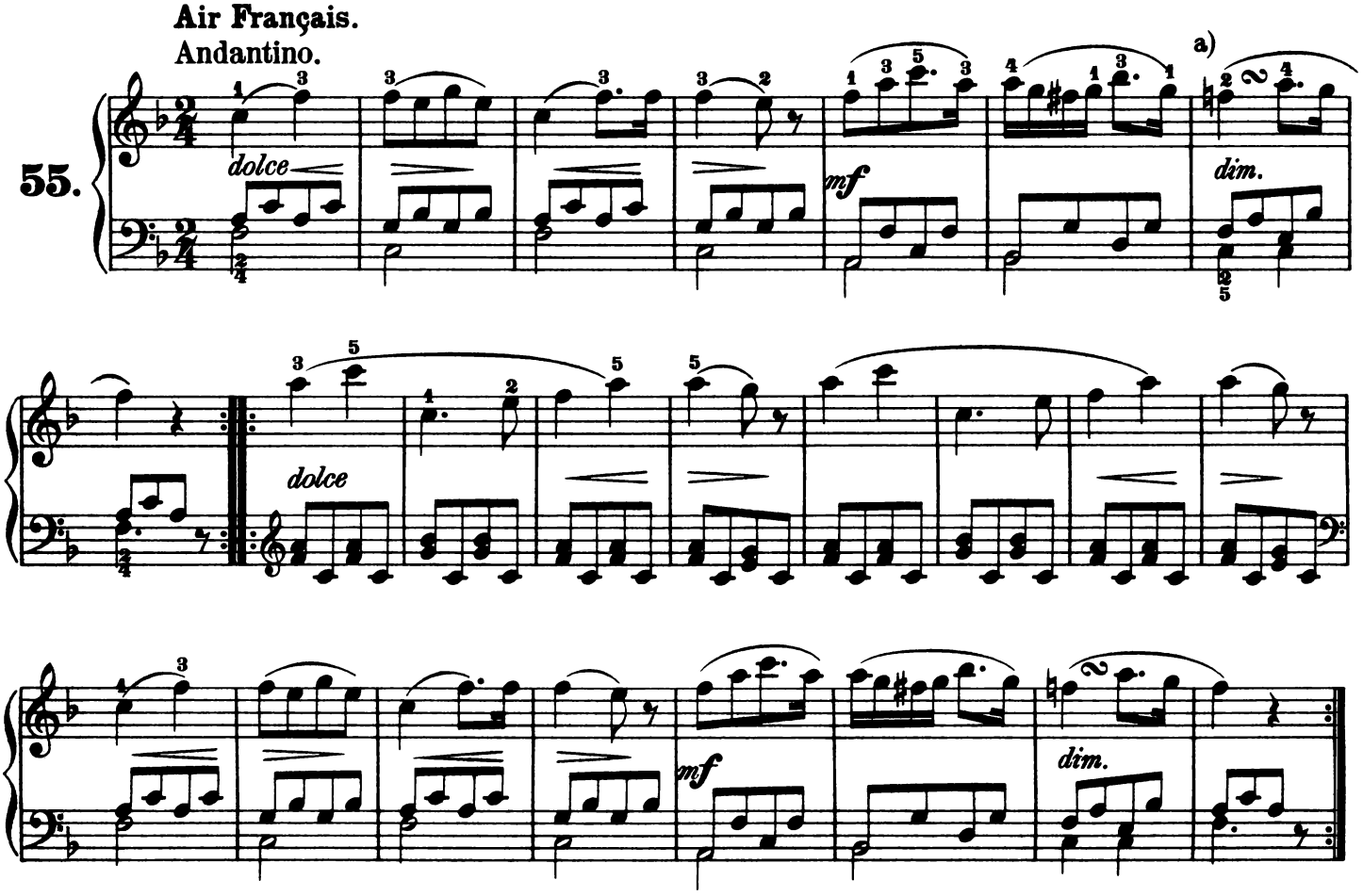

Valse de Mozart.
Allegro.

56.

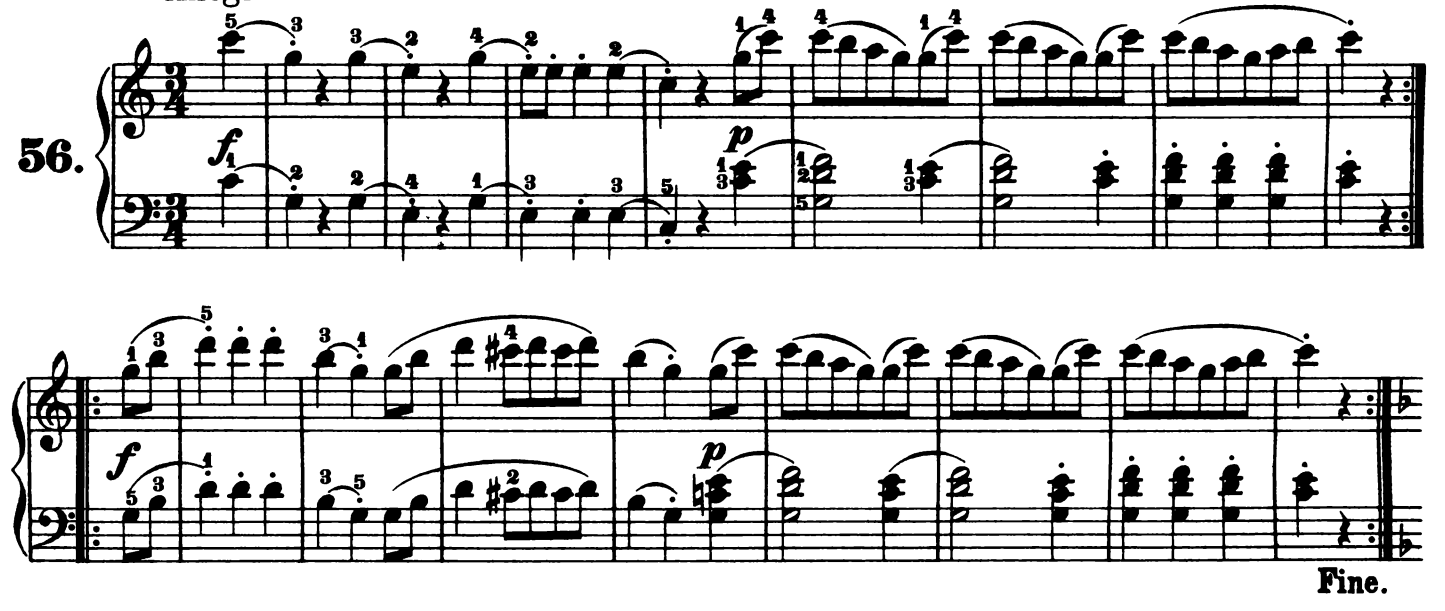

Trio.

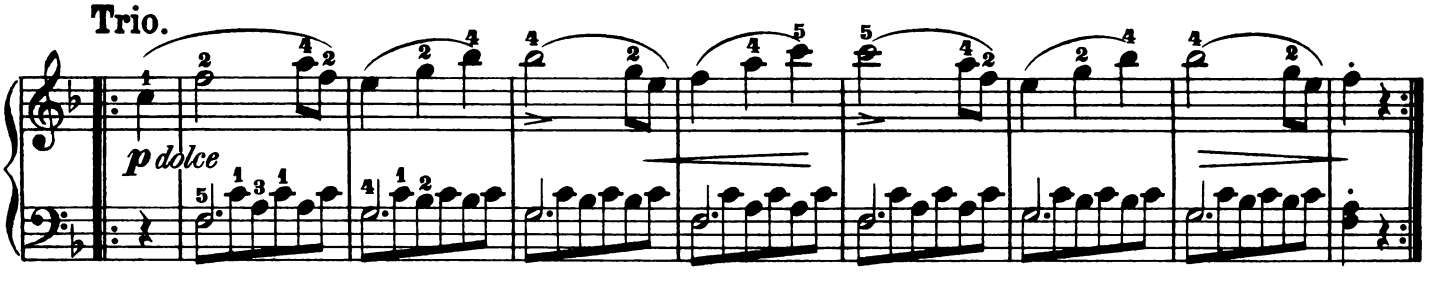

a) 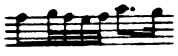

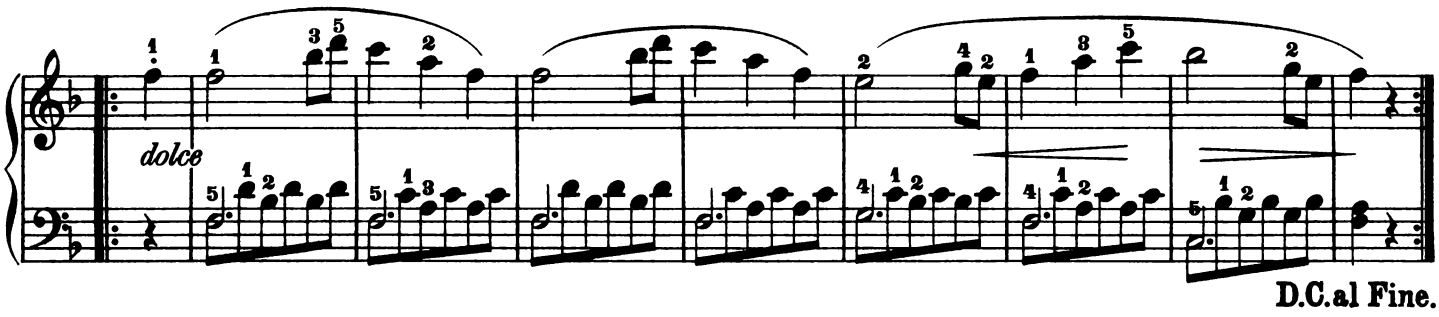

D.C.al Fine.

Air Italien. (Vien quà Dorina bella.)
Allegretto grazioso.

57.

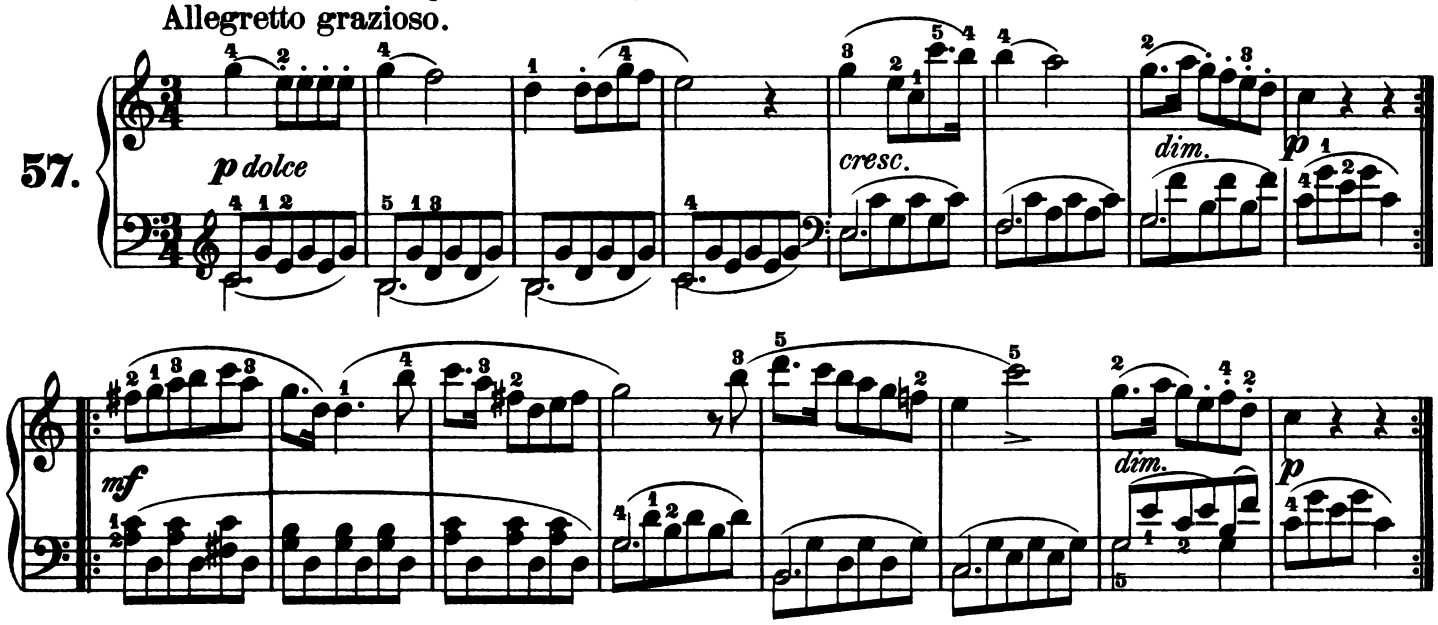

Thème de Bellini. (Le Pirate.)
Moderato.

58.

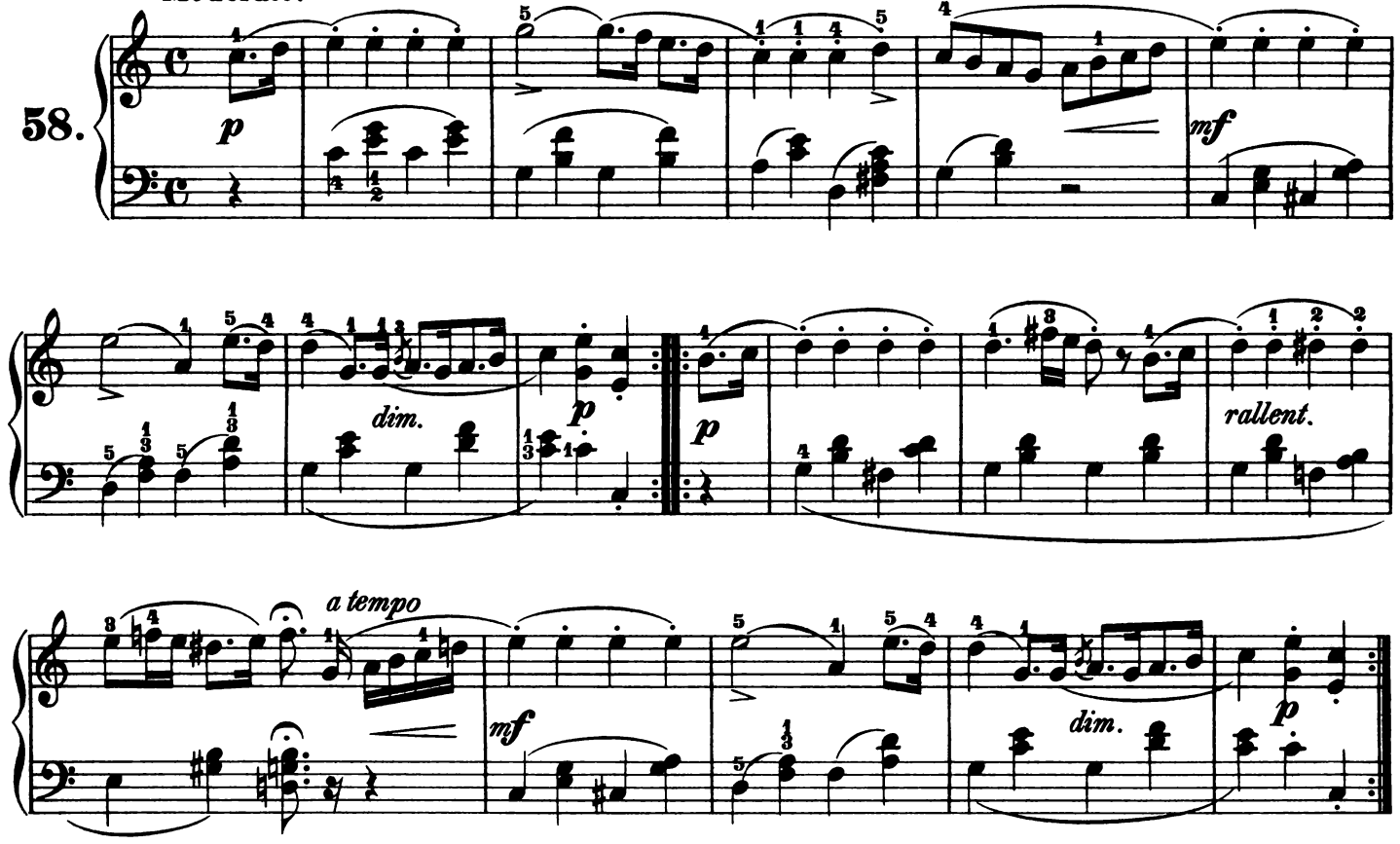

Air Français. (Au clair de la lune.)

Allegretto vivo.

59.

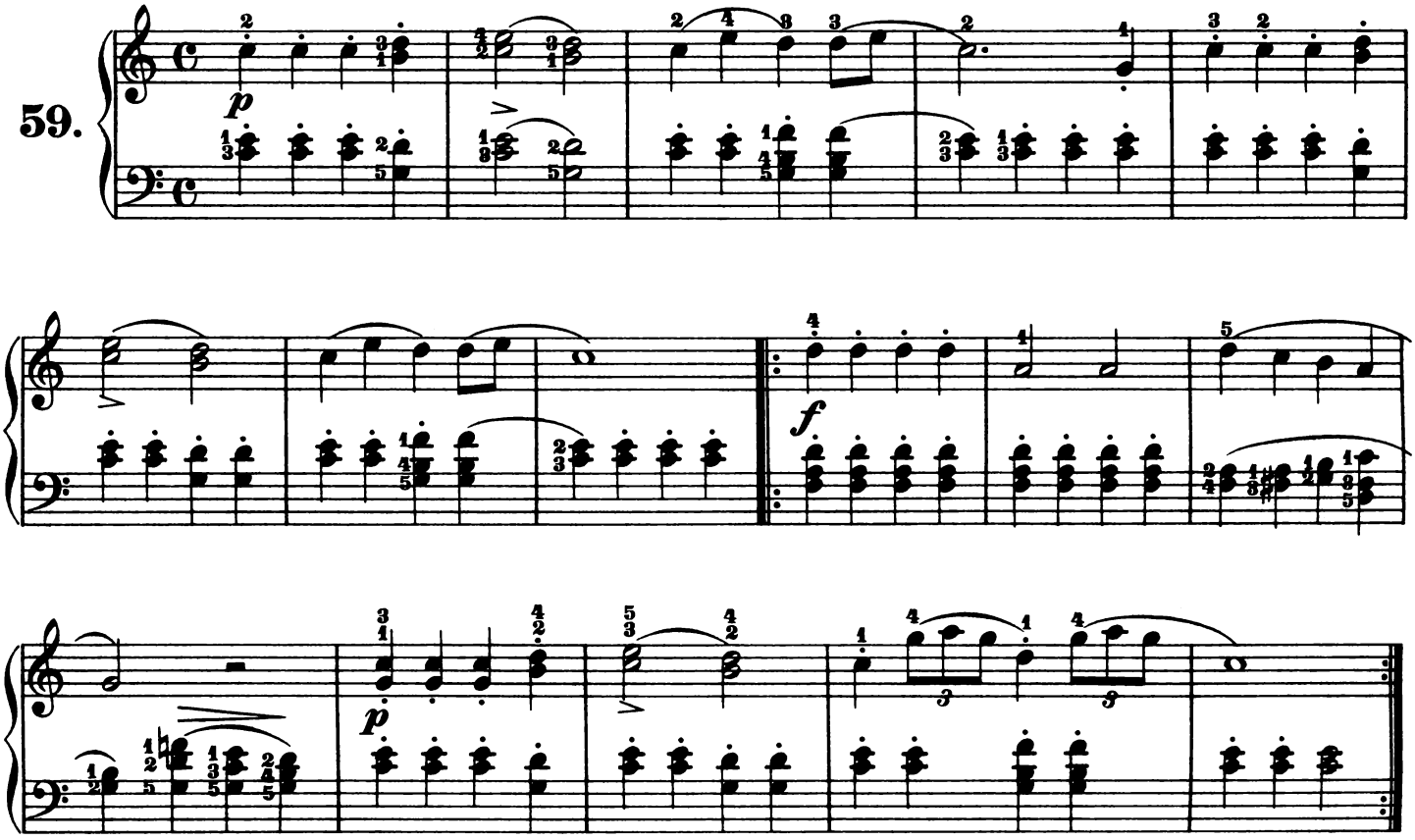

Thème de Ch. Czerny.

Allegretto moderato.

60.

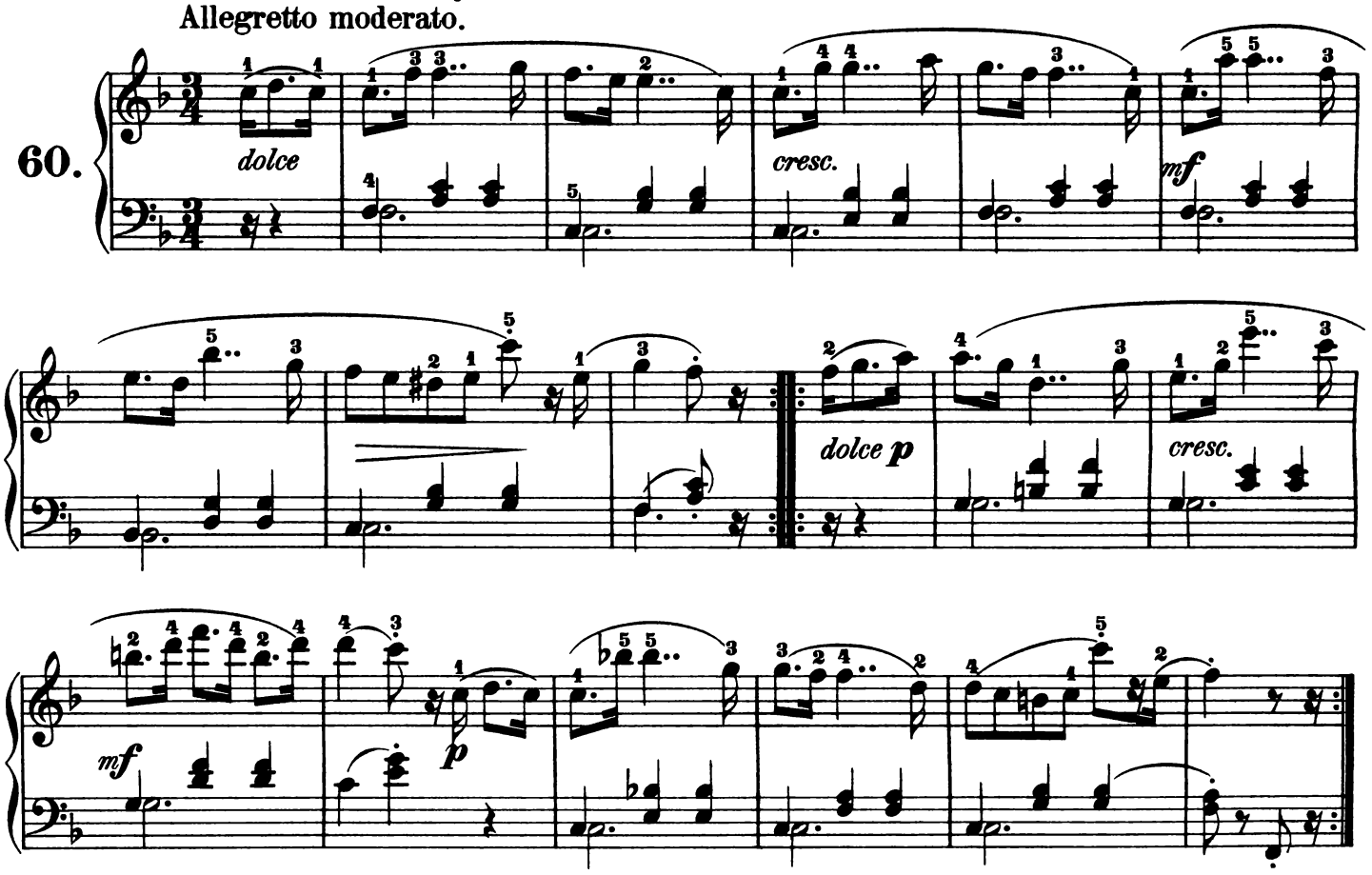

Air Ecossais.
Allegretto moderato.

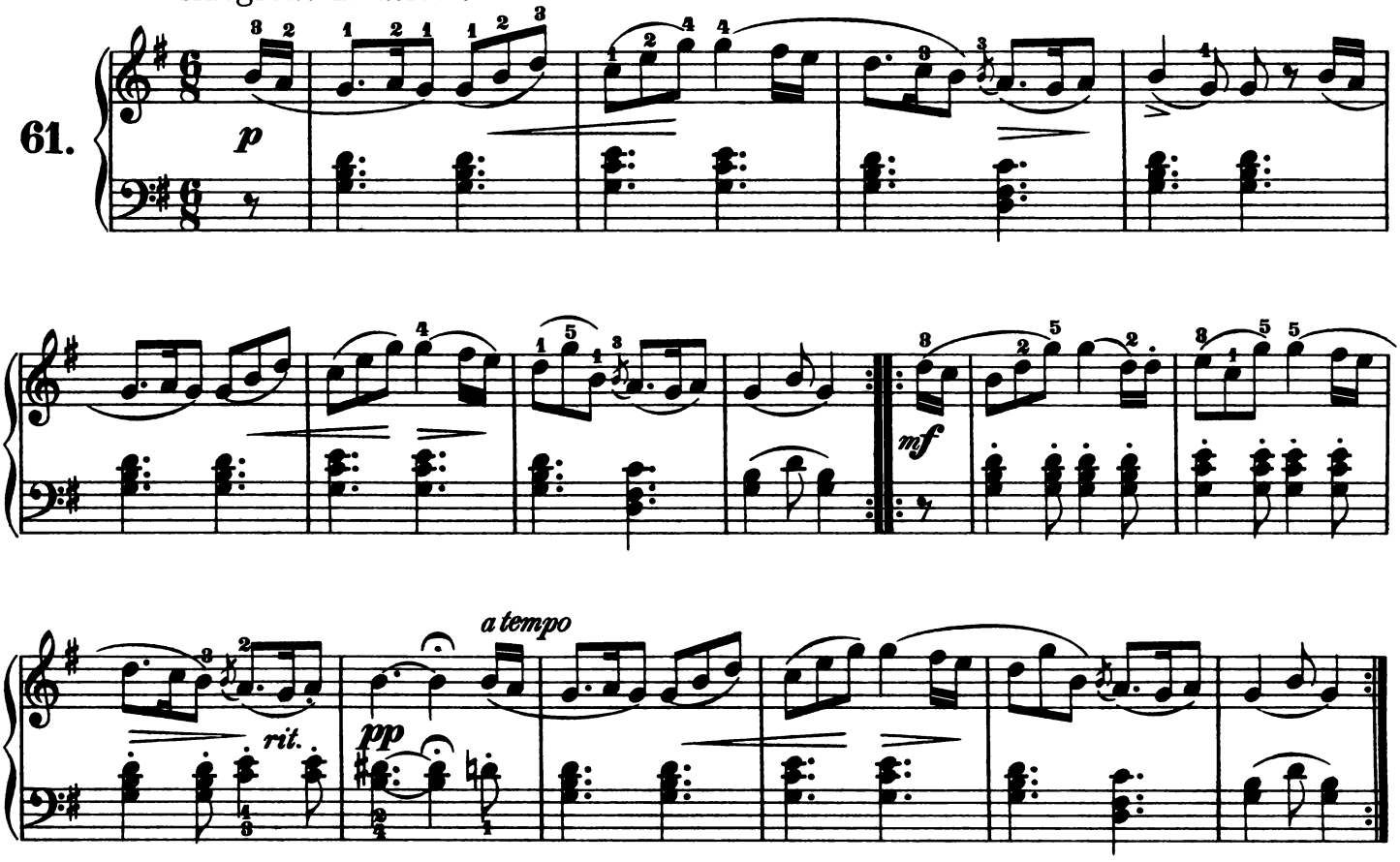

Air Italien. (Sul margine d'un rio.)
Allegretto moderato.

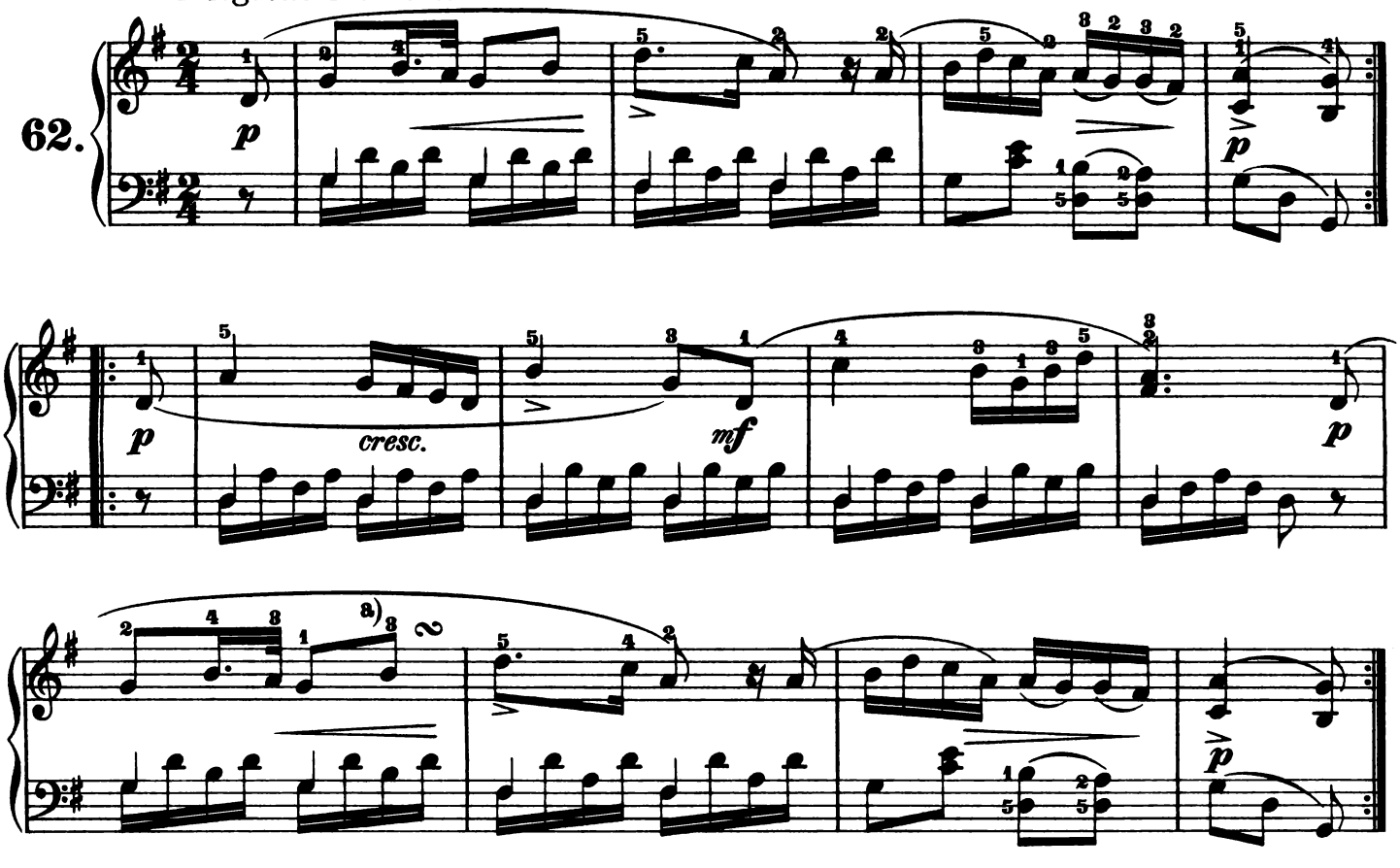

a)

Thème de Weigl. (Alceste.)
Allegro moderato.

63.

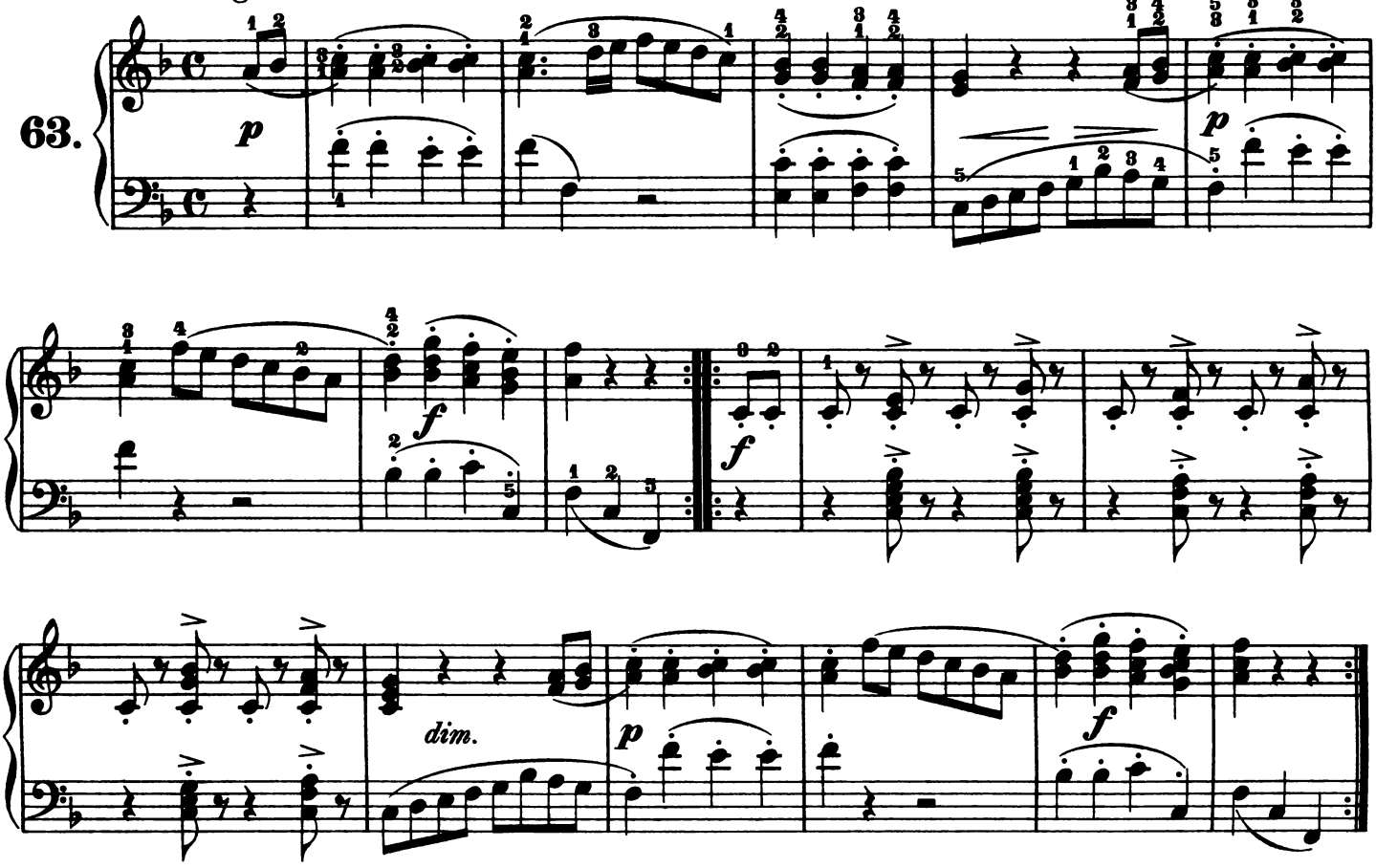

Air Tyrolien.
Allegretto moderato.

64.

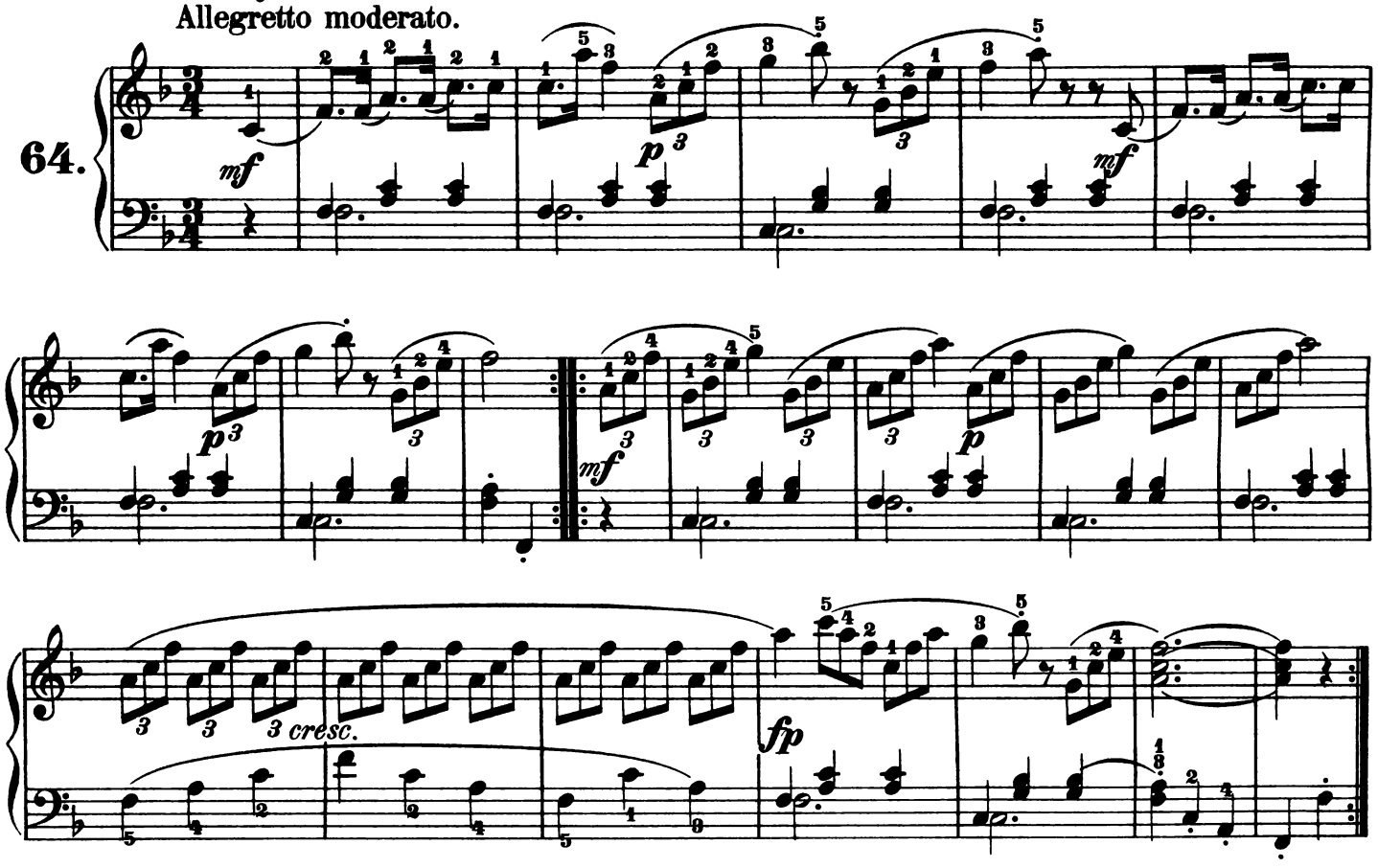

Air Ecossais.
Allegretto.

65.

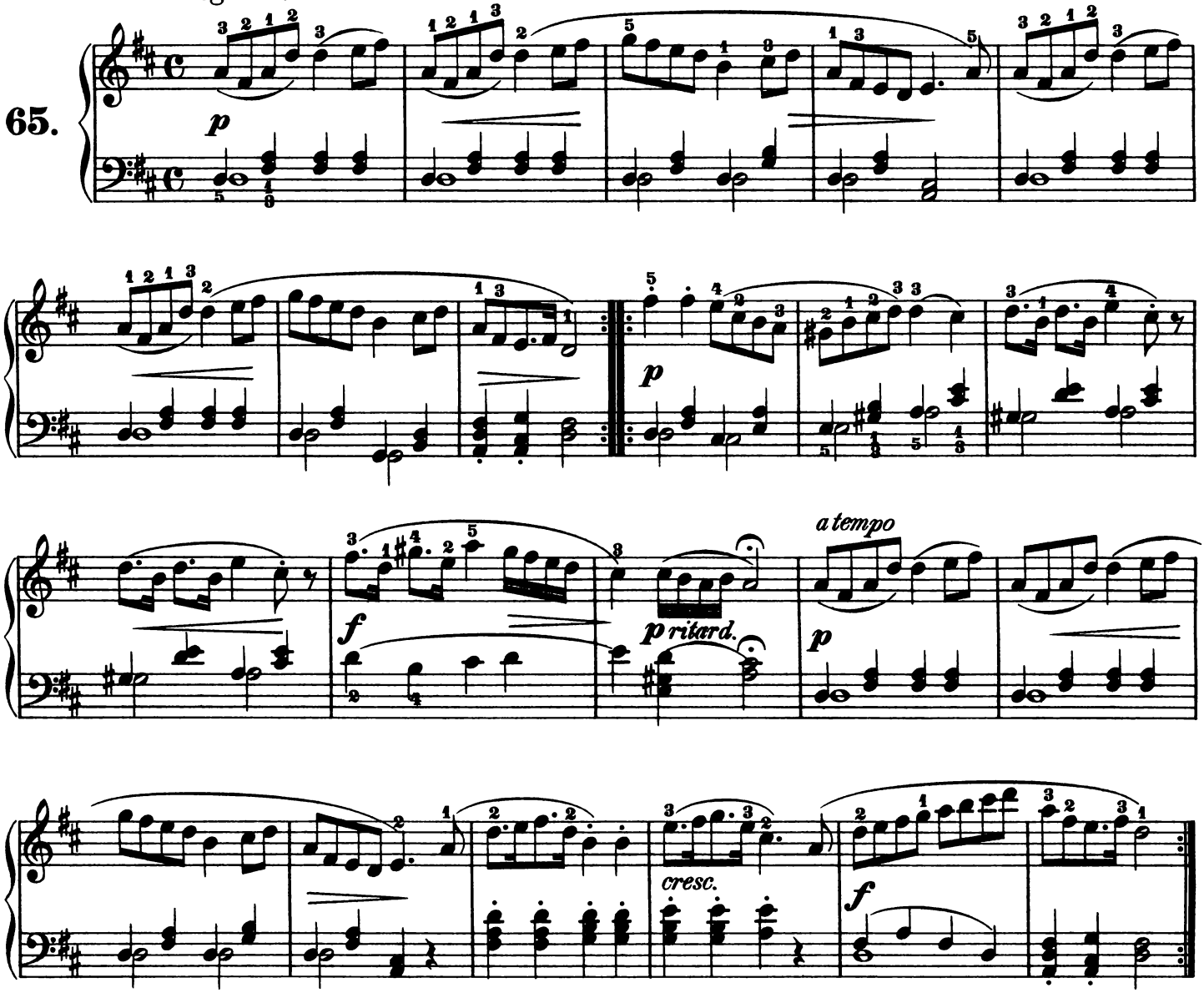

Thème de Bellini. (La Straniera.)
Andantino.

66.

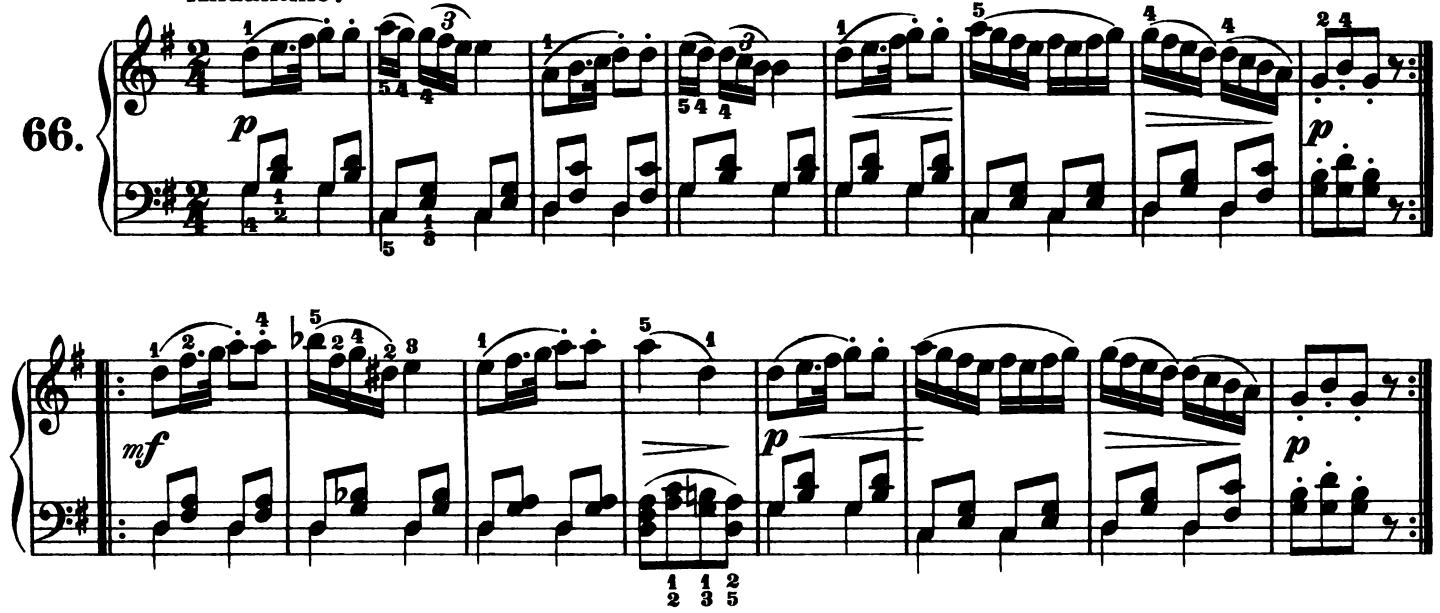

Air Italien. (Nel cor più non mi sento.)
Andantino.

67.

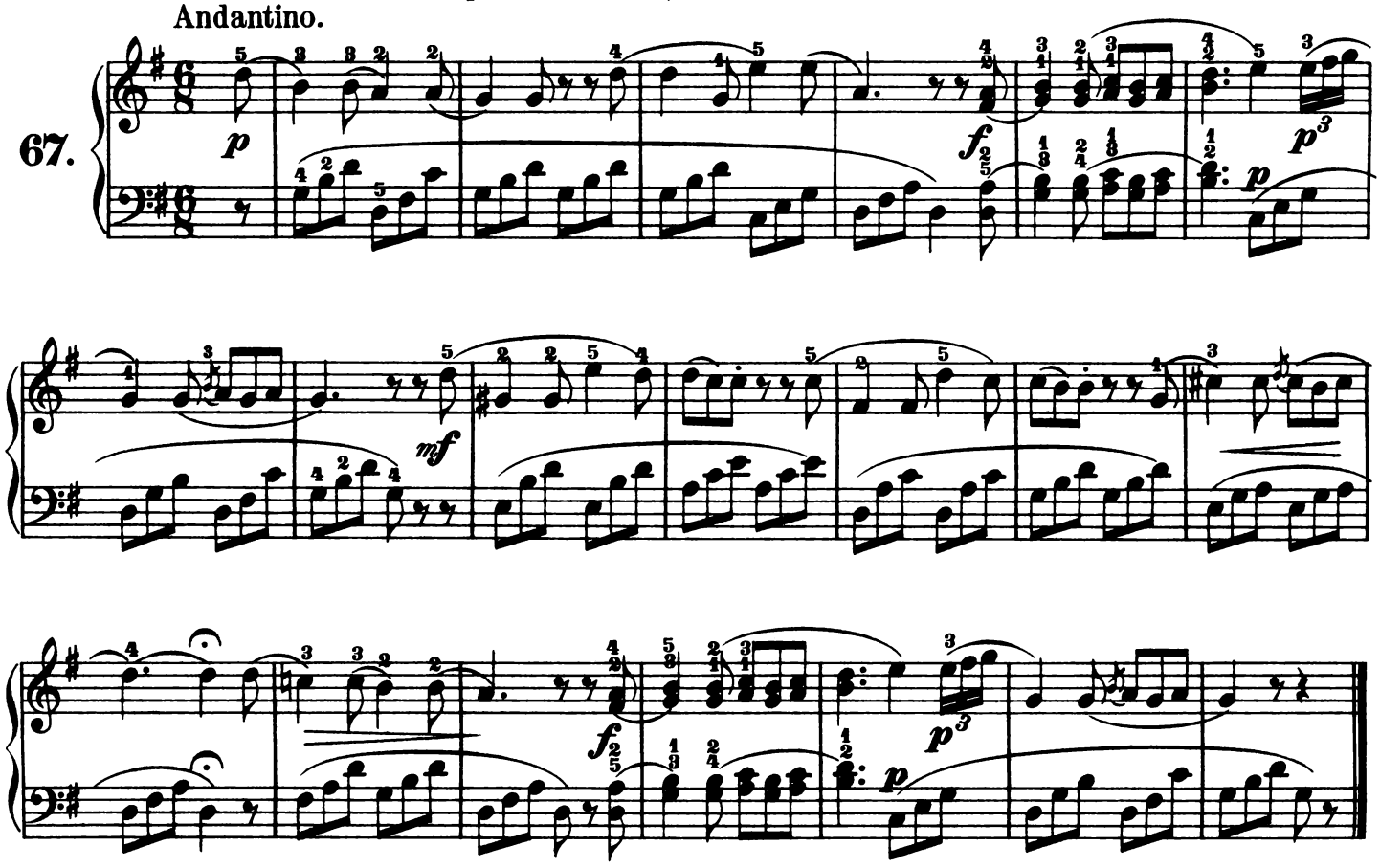

Air de Ballet.
Allegretto.

68.

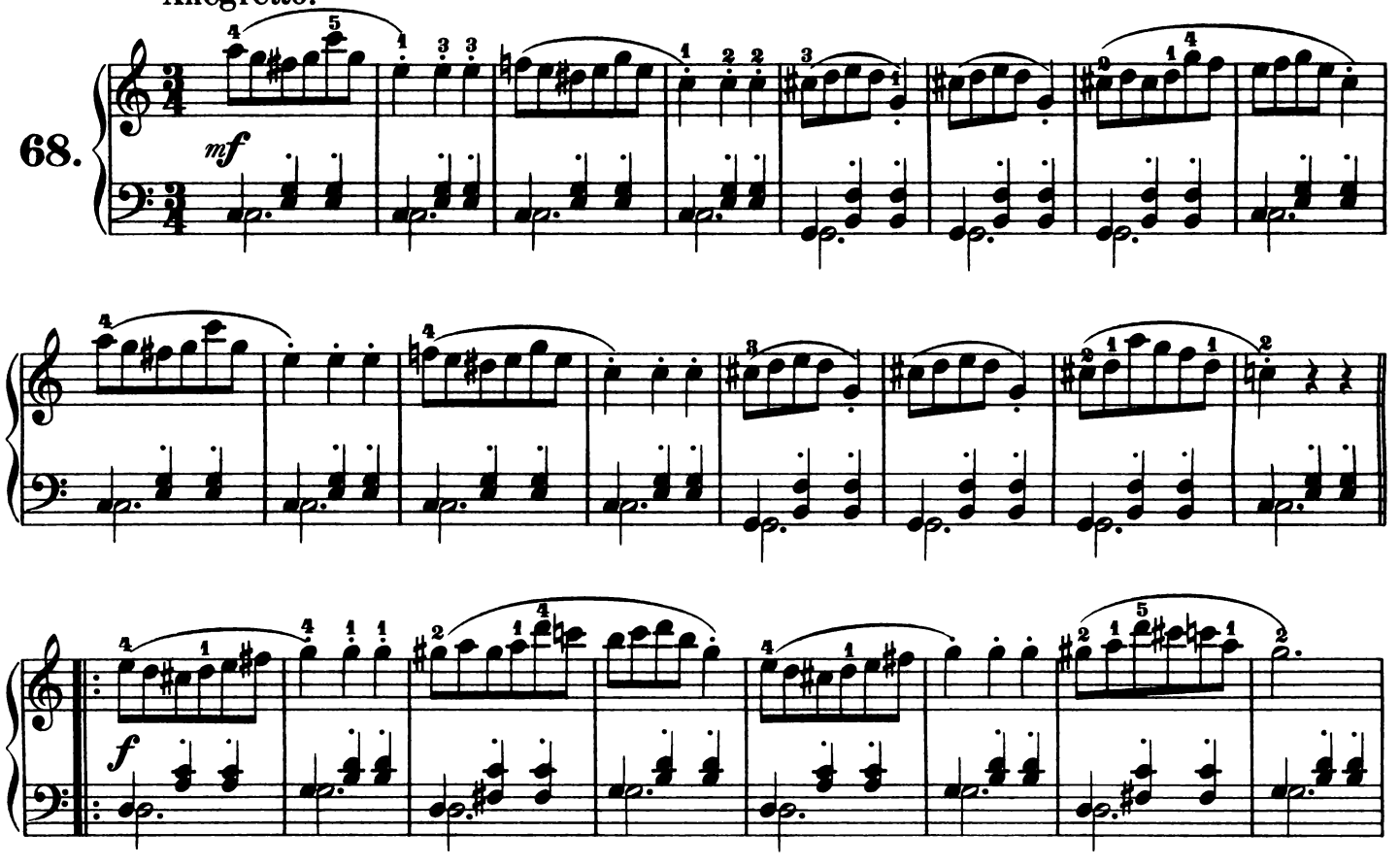

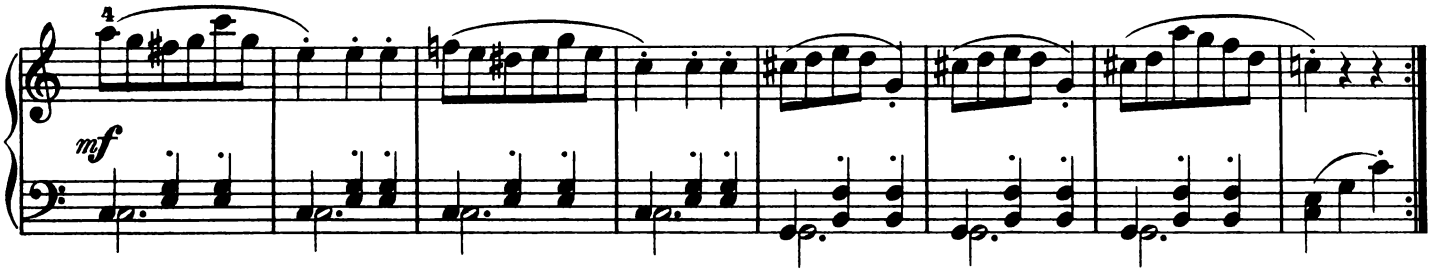

Prélude.

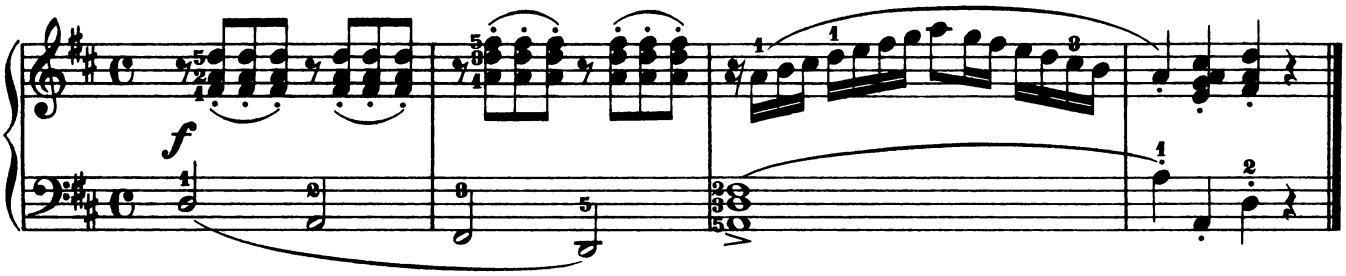

Choeur des Chasseurs de Weber. (Der Freischütz.)

Allegretto.

69.

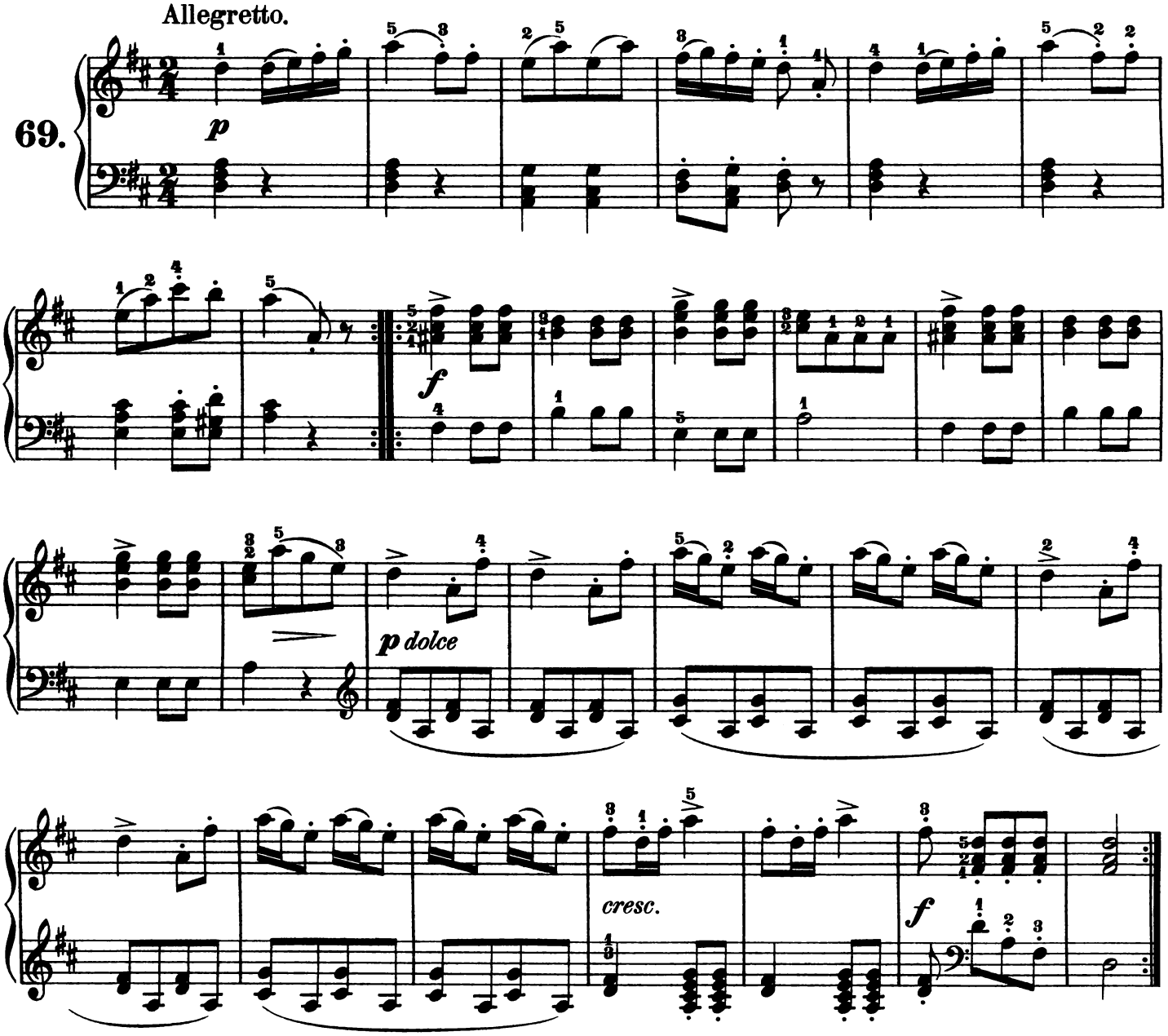

Thème de Bellini. (La Straniera.)
Allegro moderato.

70.

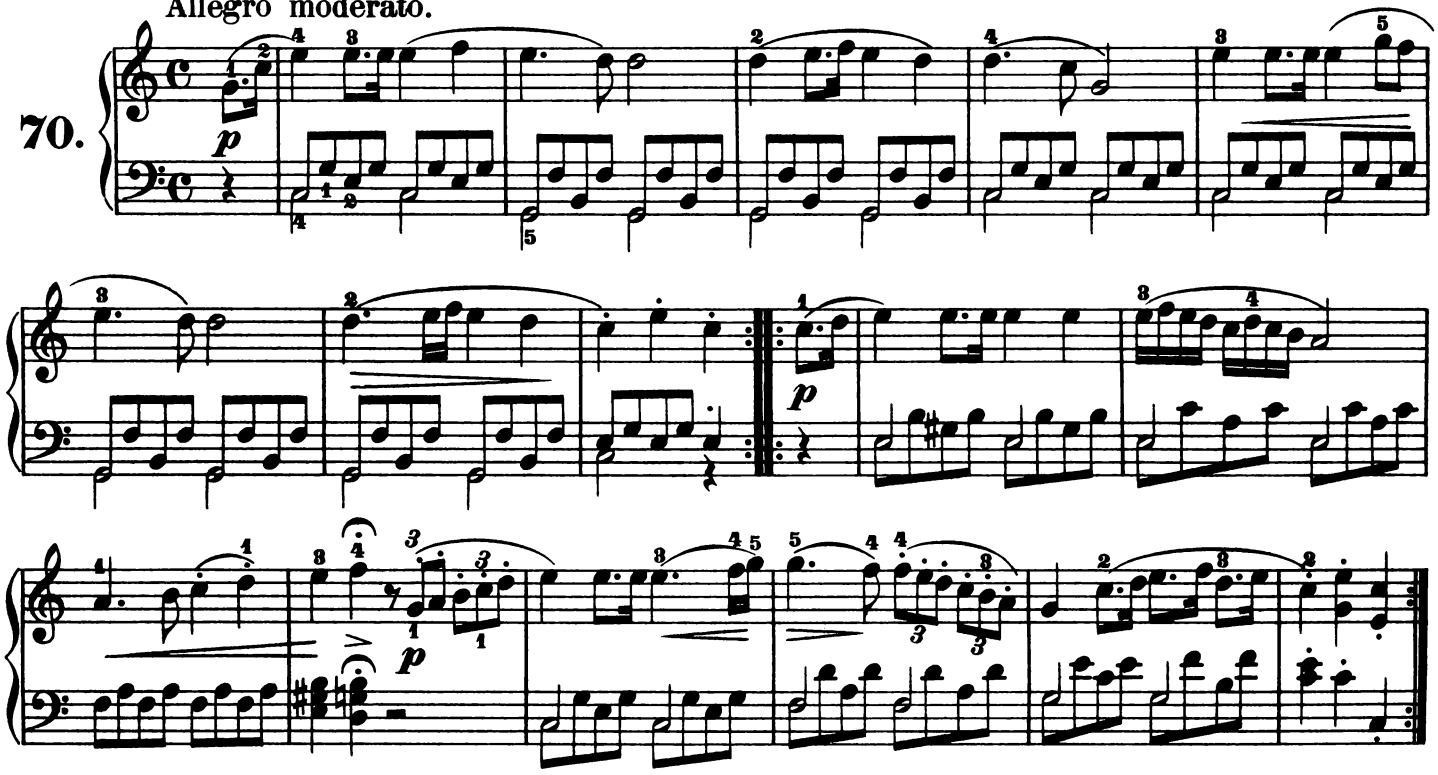

Air Suisse.
Allegretto moderato.

71.

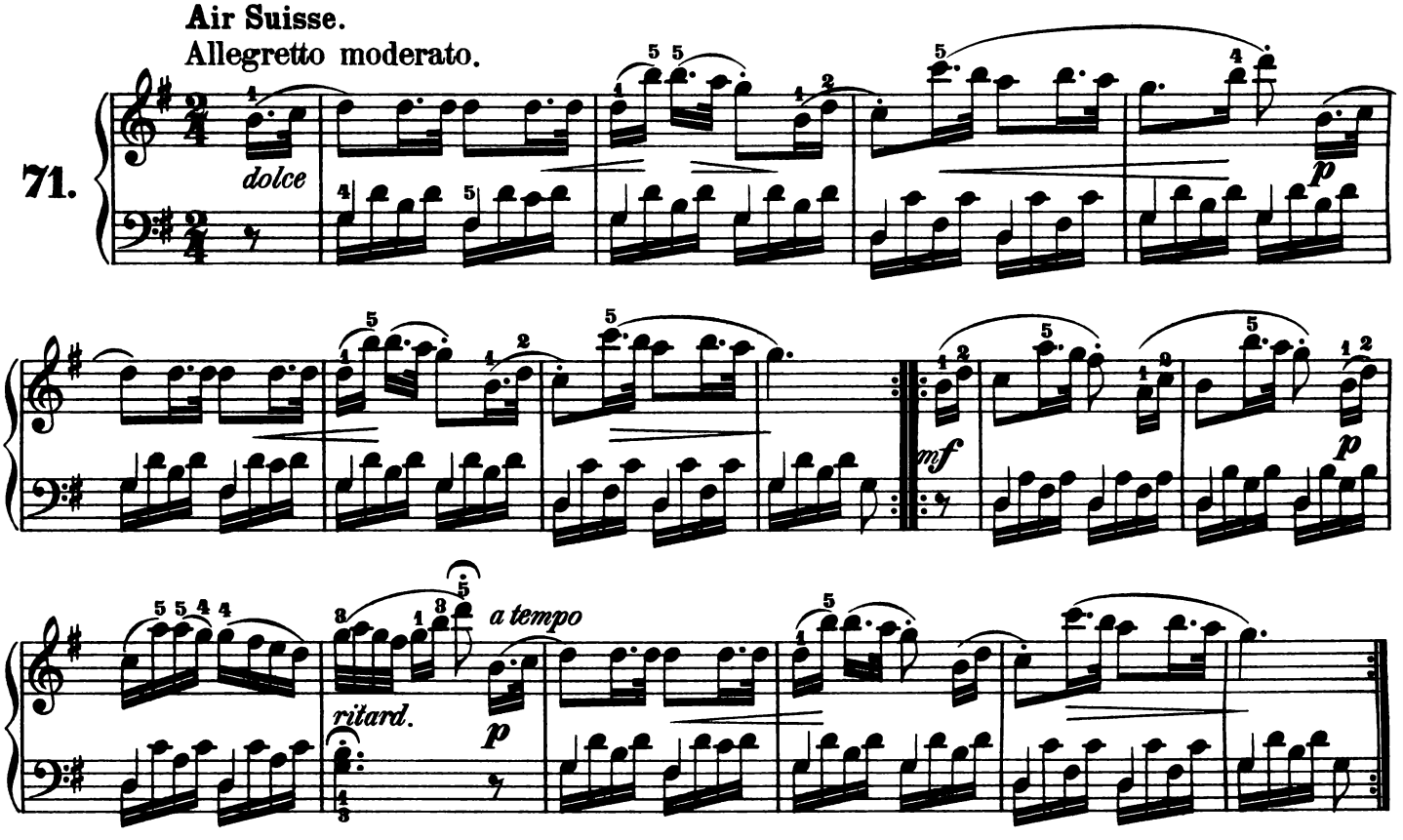

Valse de Hummel.
Allegro vivace.

72.

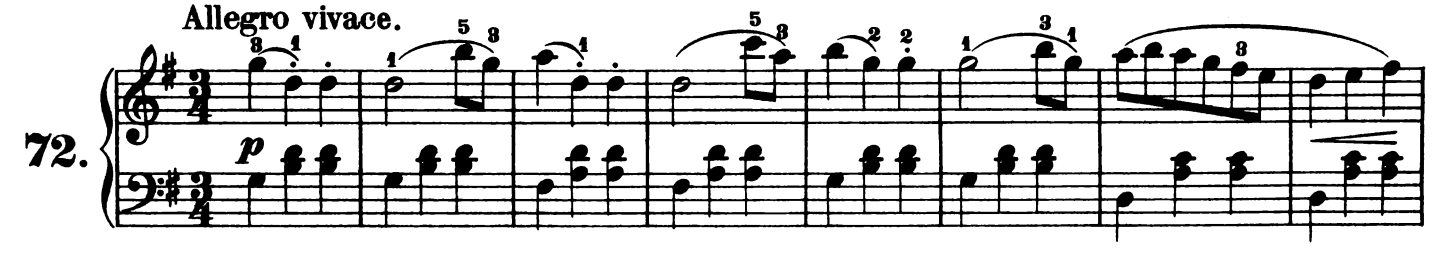

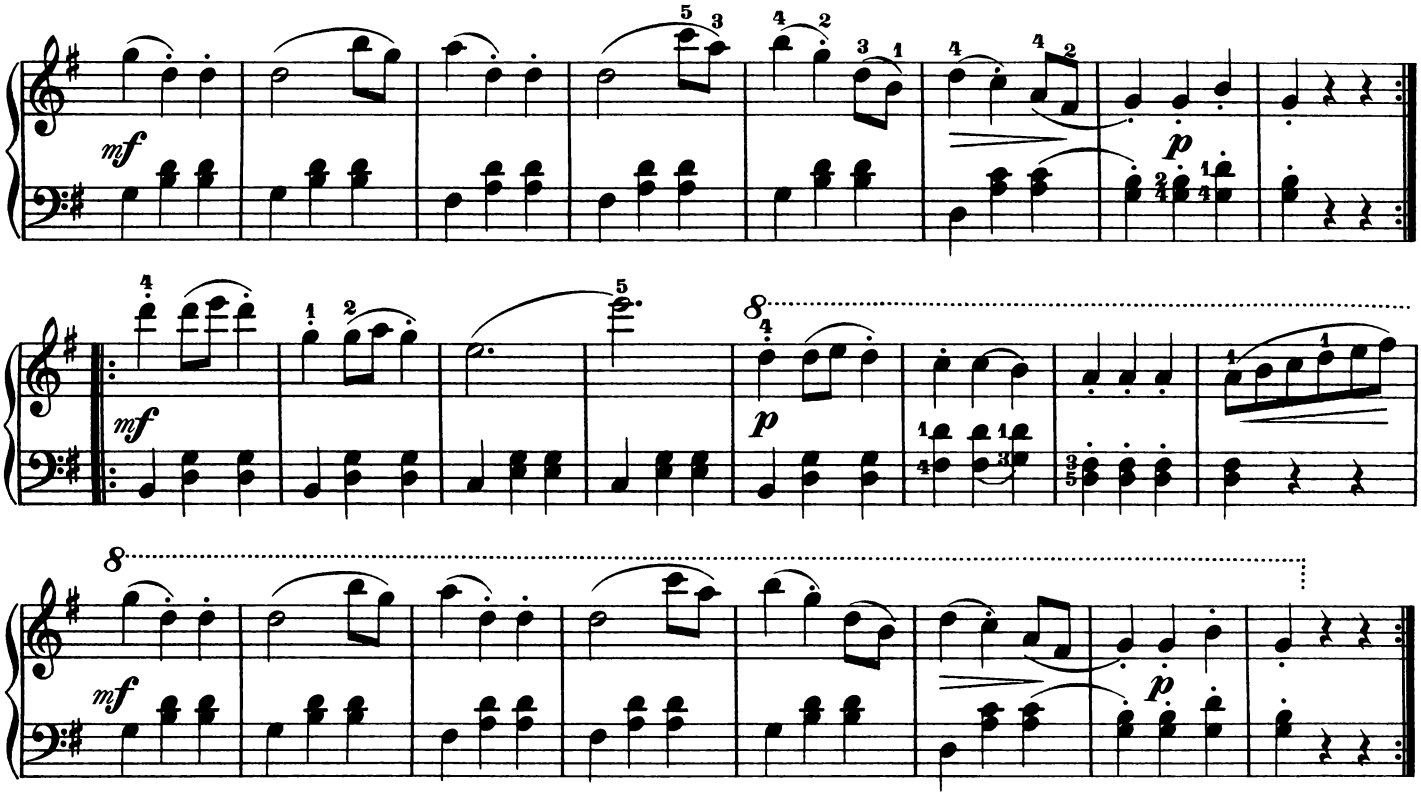

Valse du Comte Gallenberg.
Allegretto moderato.

73.

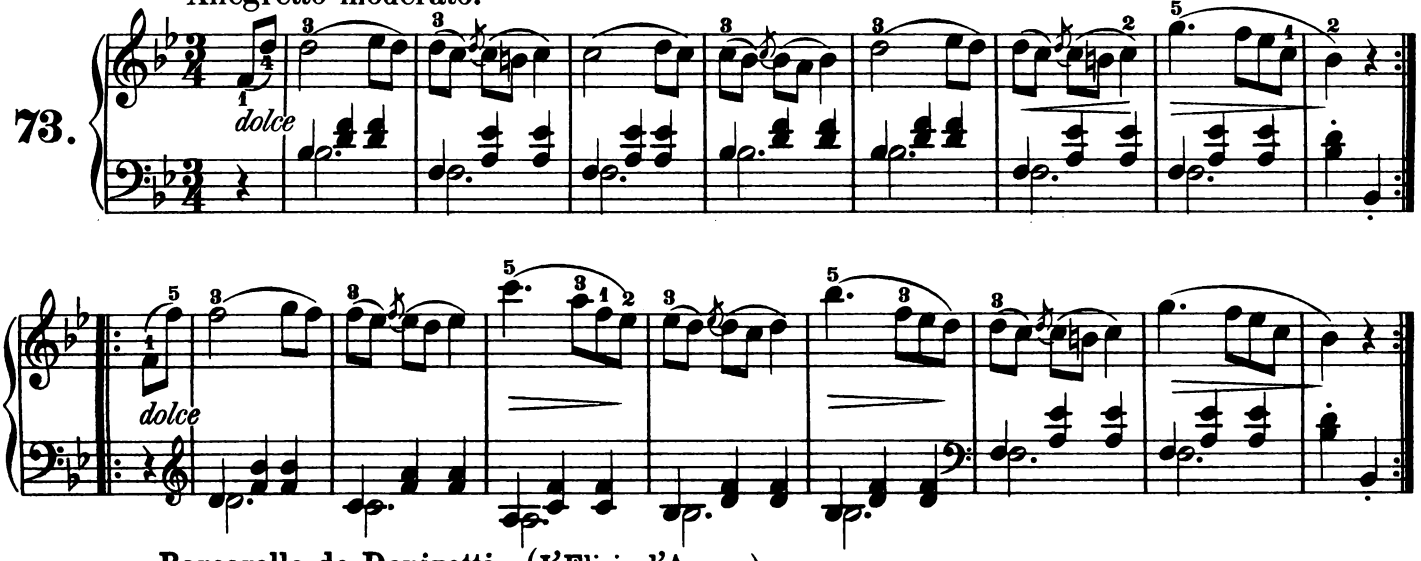

Barcarolle de Donizetti. (L'Elisir d'Amore.)
Andantino.

74.

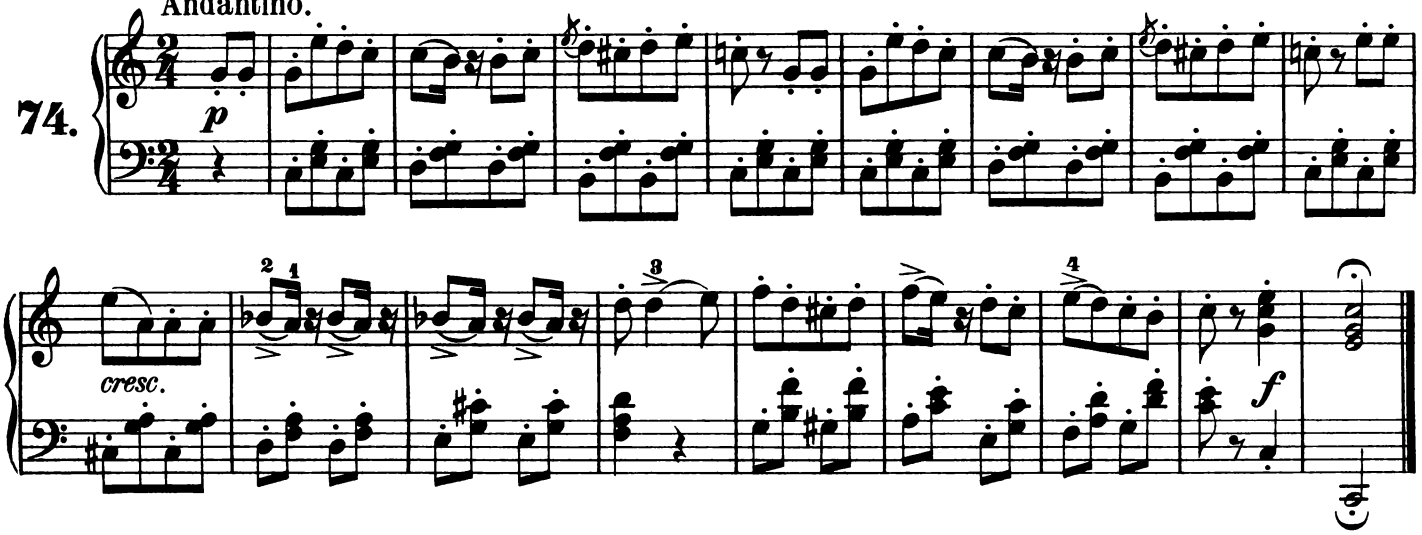

Air Suisse.
Allegretto.

75.

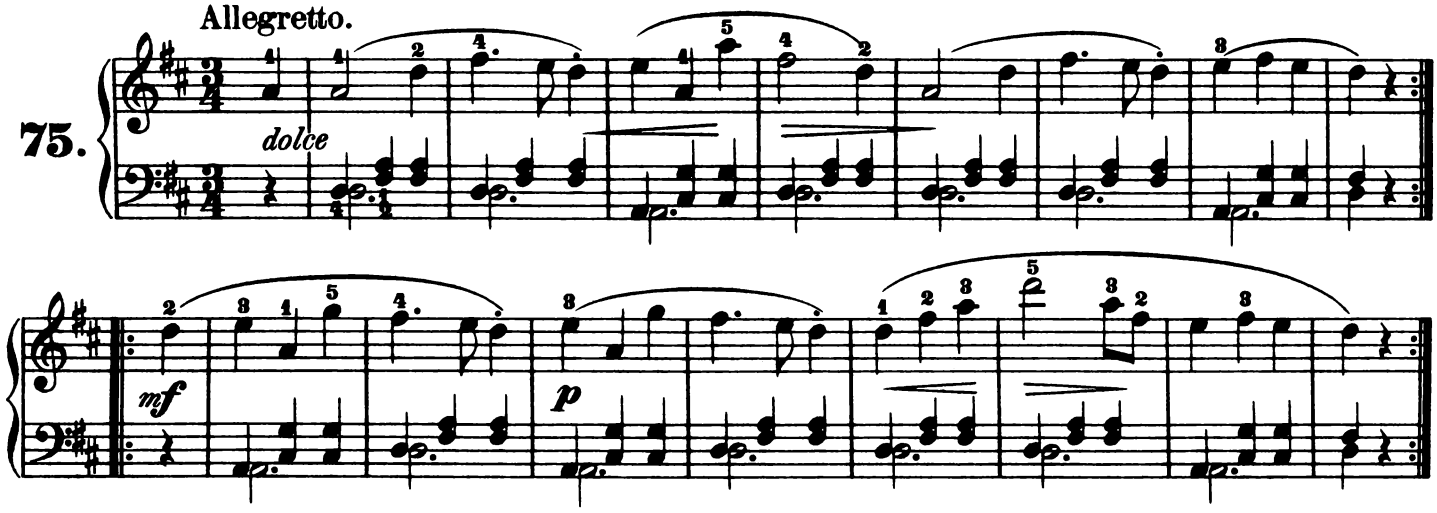

Thème de Beethoven.
Allegretto.

76.

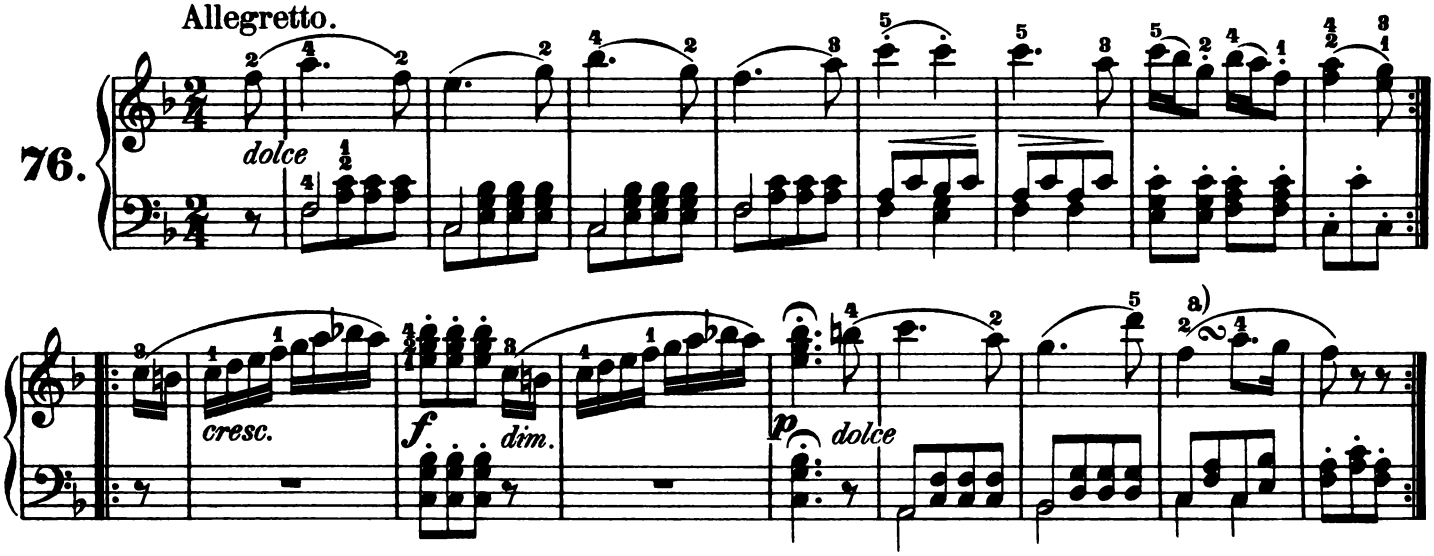

Thème de Donizetti. (L'Elisir d'Amore.)
Allegretto.

77.

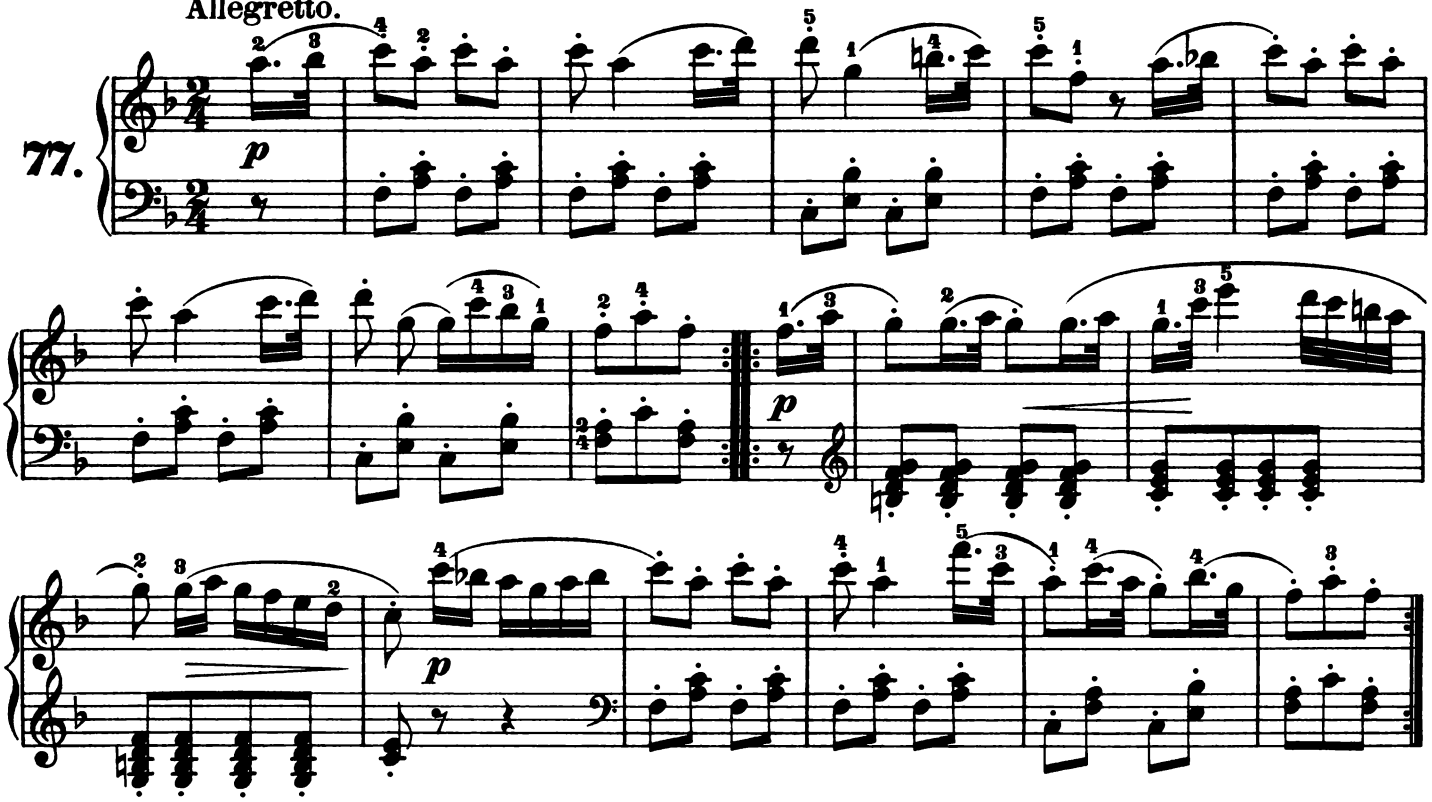

a)

Thème de Rossini. (La Cenerentola.)
Allegro moderato.

78.

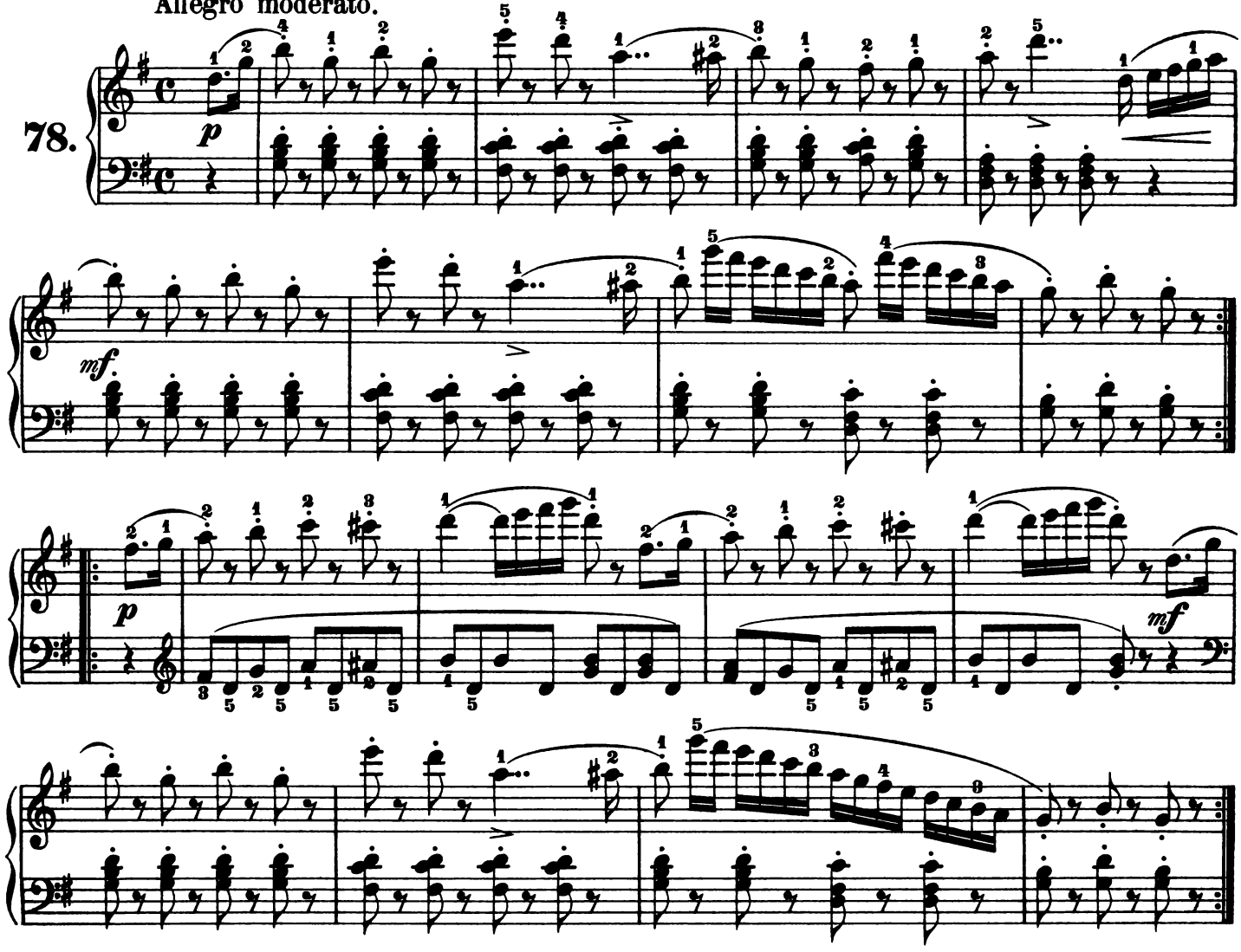

Prélude.

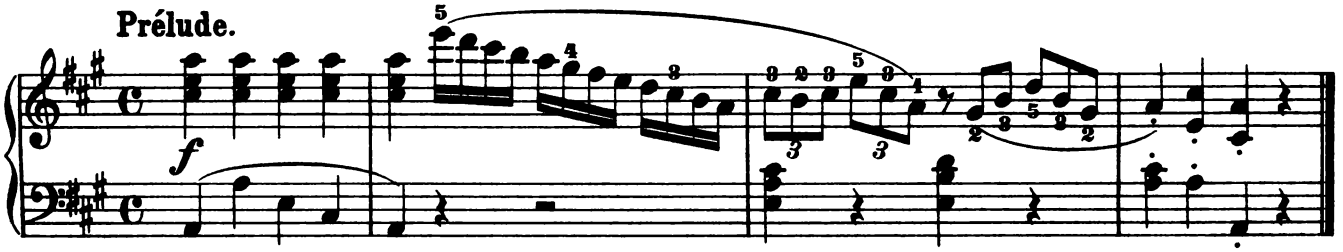

Canzonette Italienne.
Allegretto.

79.

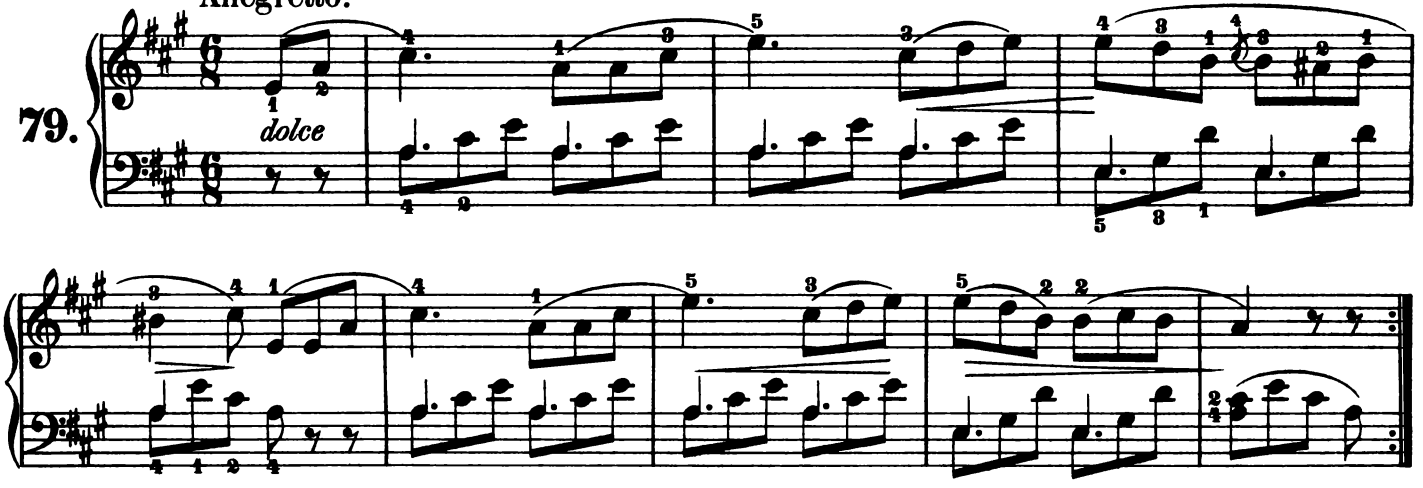

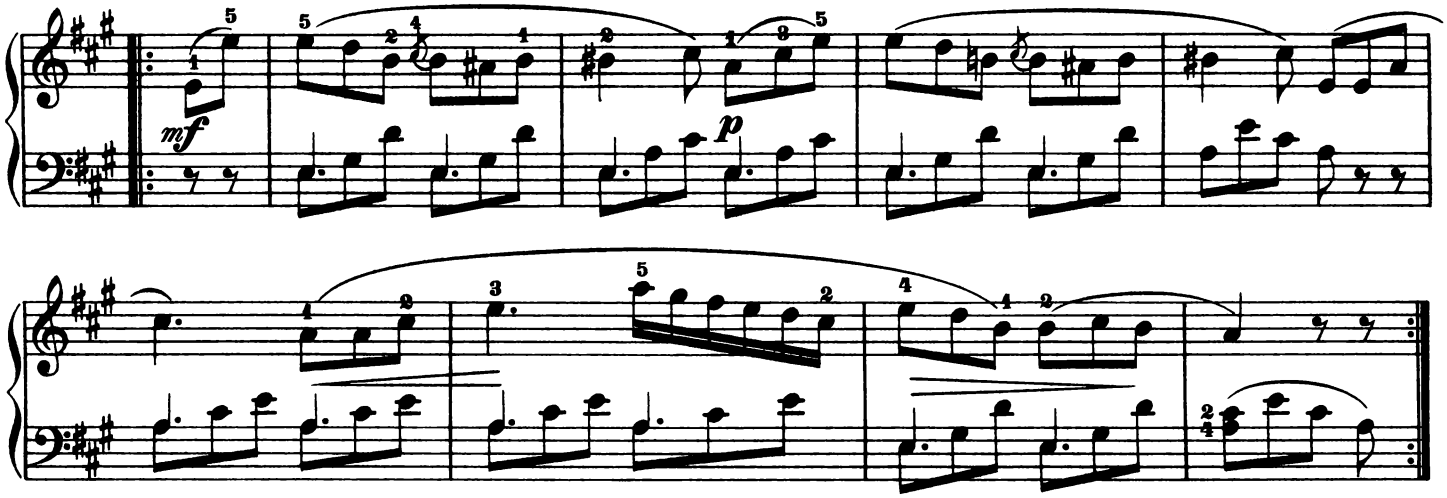

Thème de Weber. (Preciosa.)
Andantino.

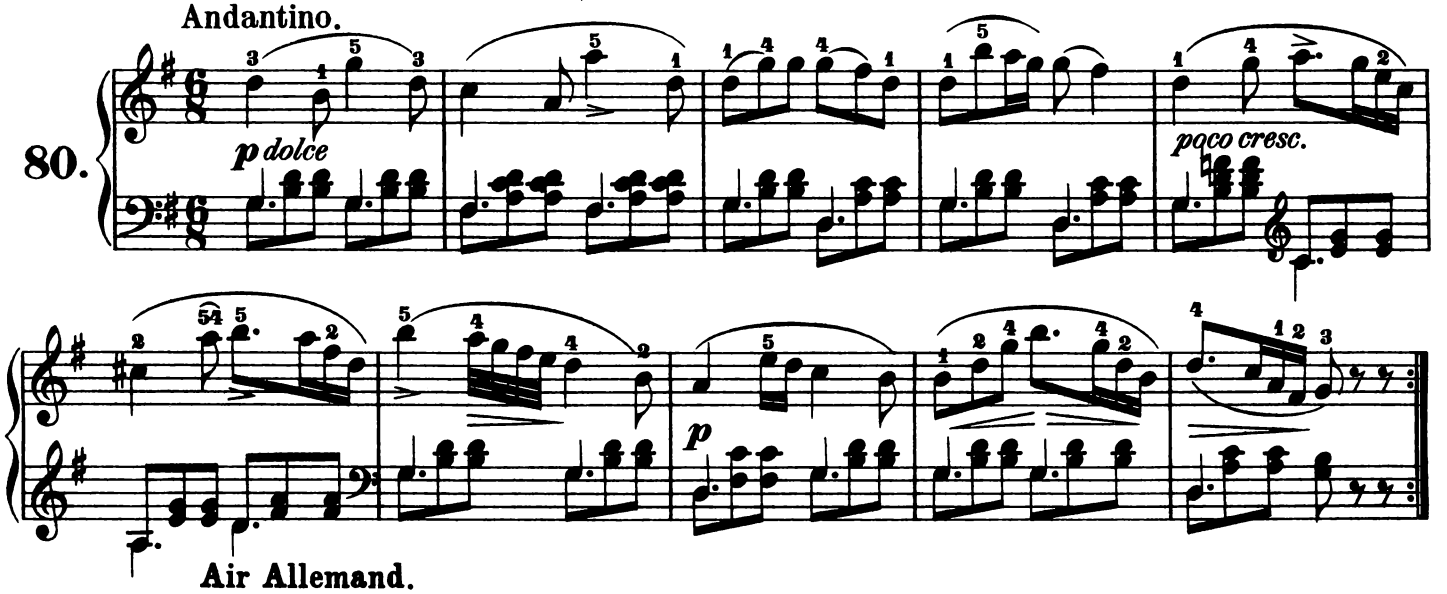

Air Allemand.
Andante espressivo.

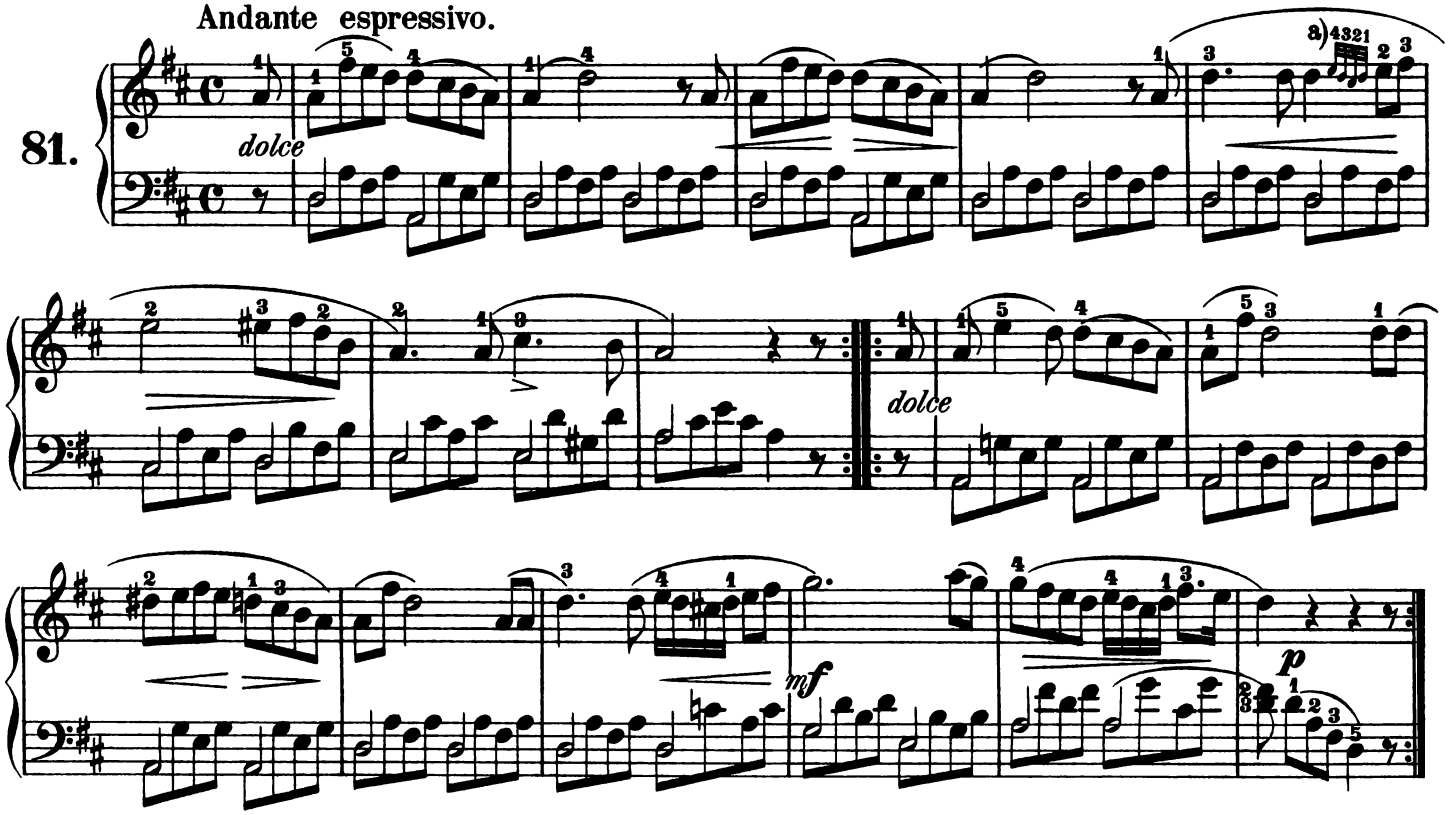

a)

Air Ecossais.
Allegro.

82.

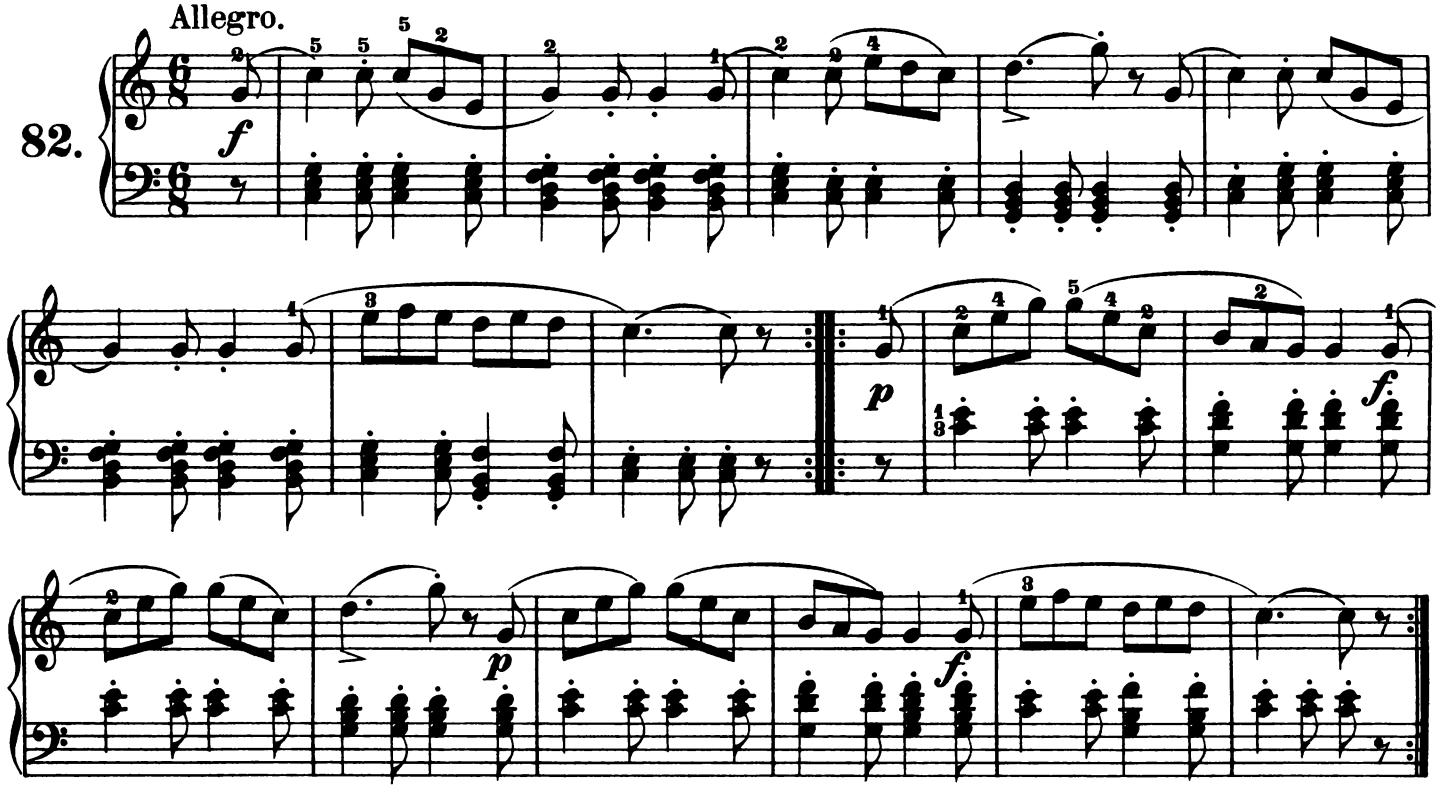

Romance Française. (Partant pour la Syrie.)
Allegretto.

83.

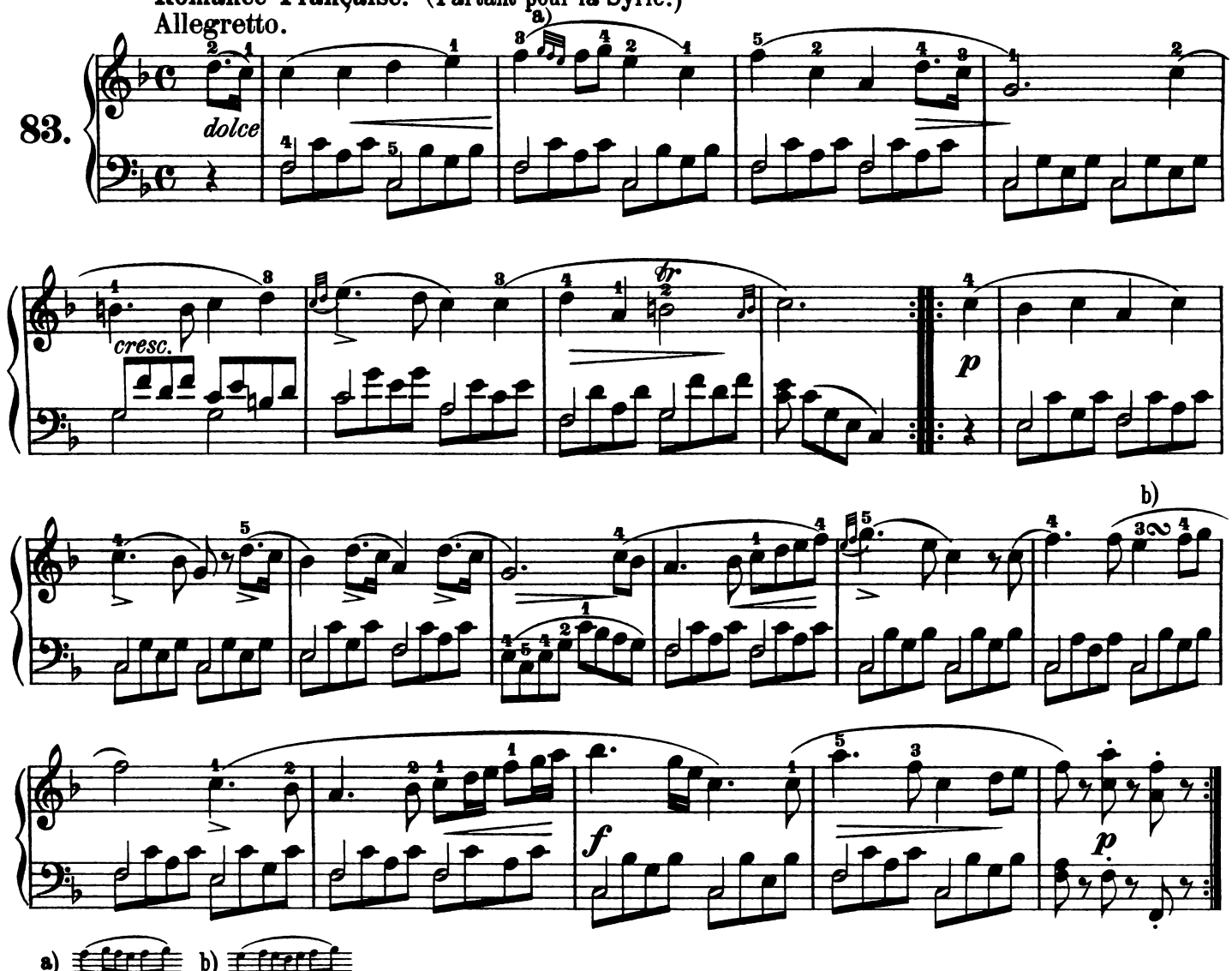

a) b)

Prélude.

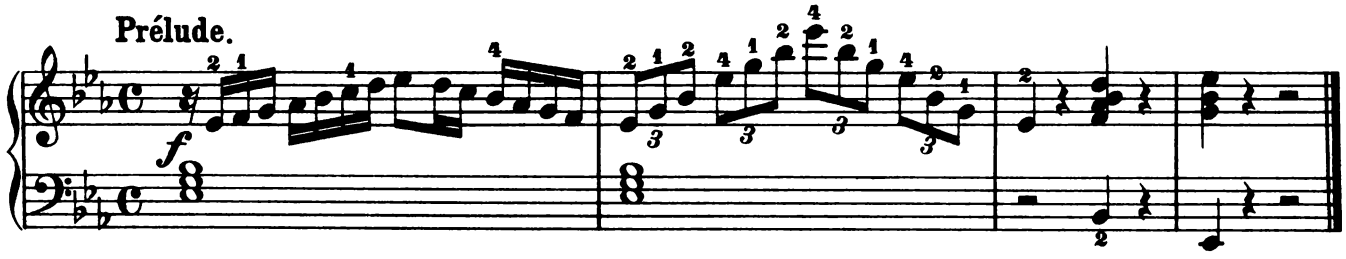

Thème de Weber. (Der Freischütz.)
Andante.

84.

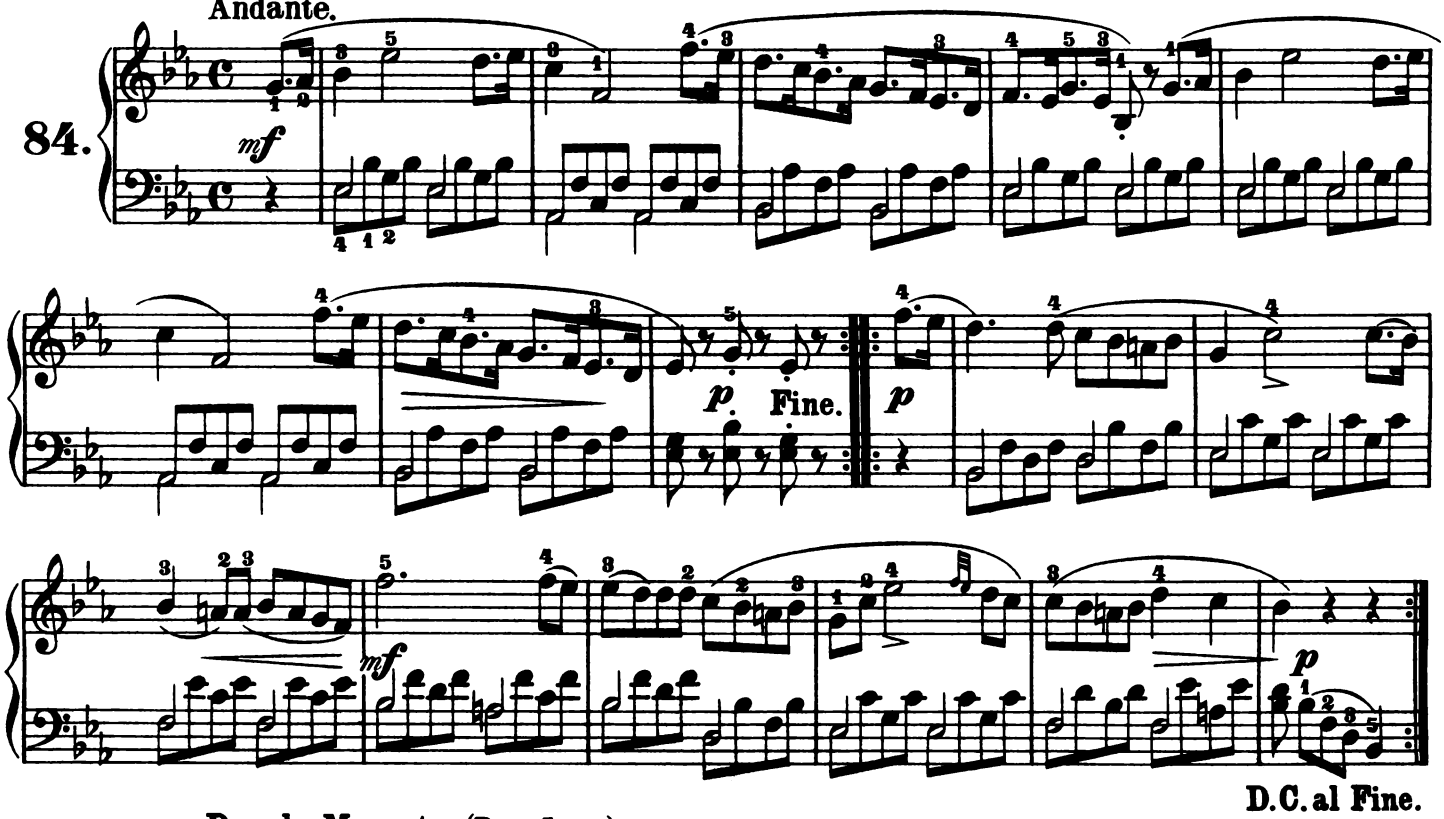

Duo de Mozart. (Don Juan.)
Andante.

85.

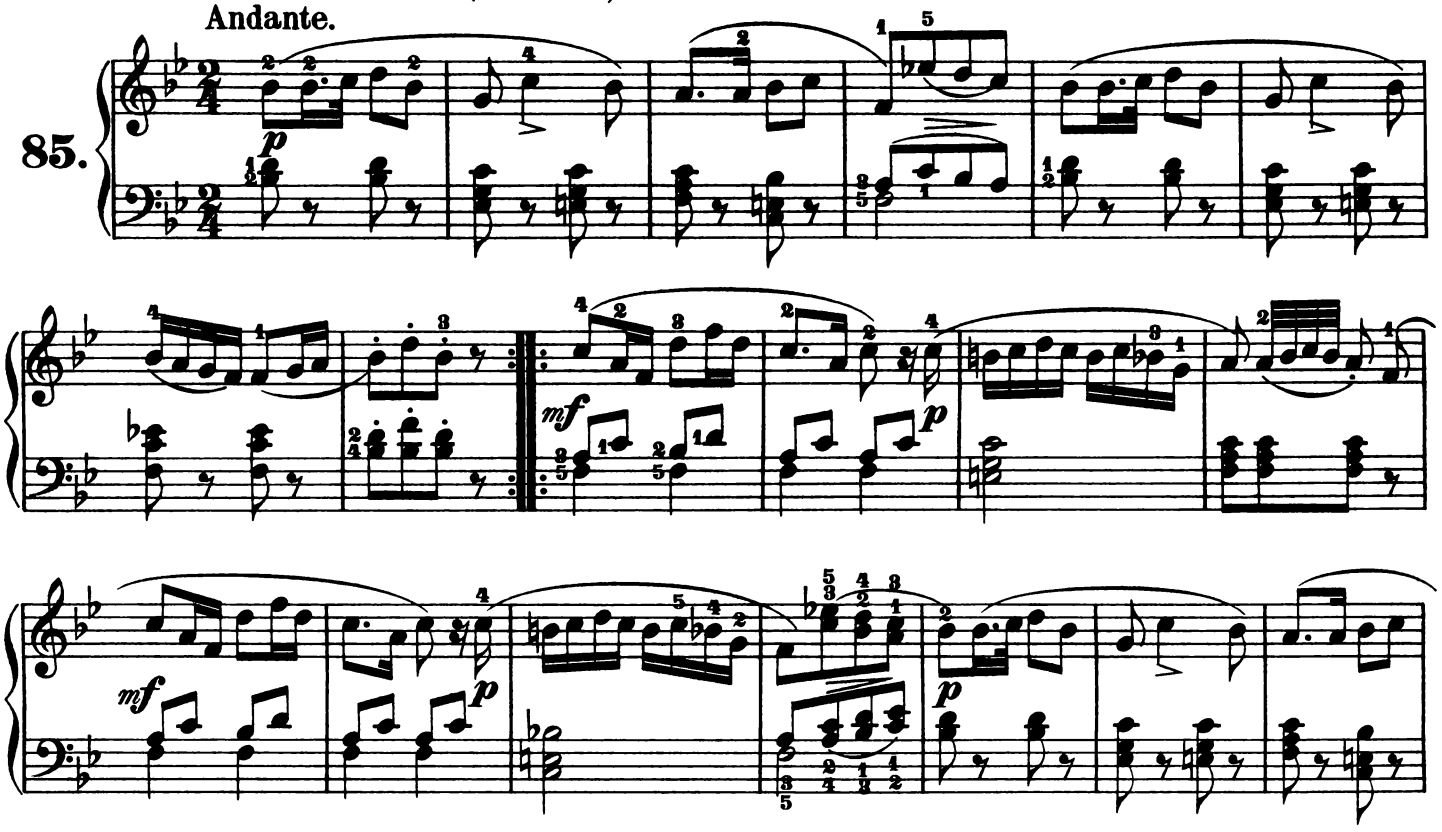

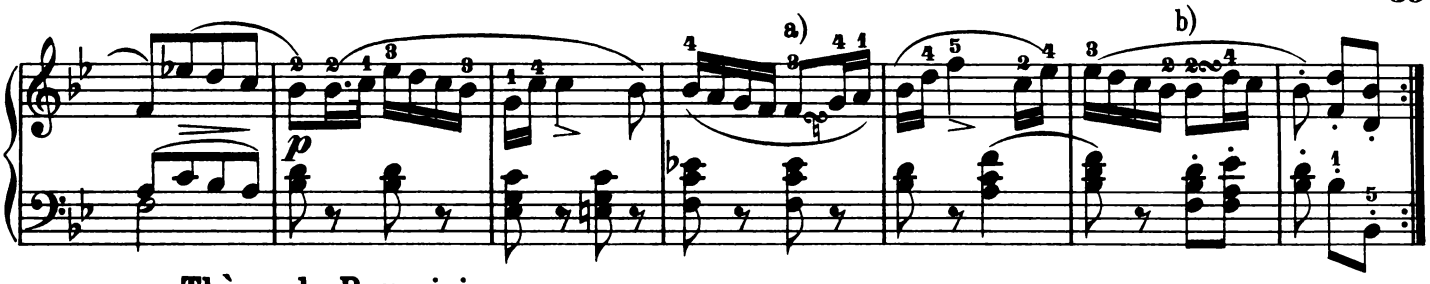

Thème de Paganini.
Allegretto.

86.

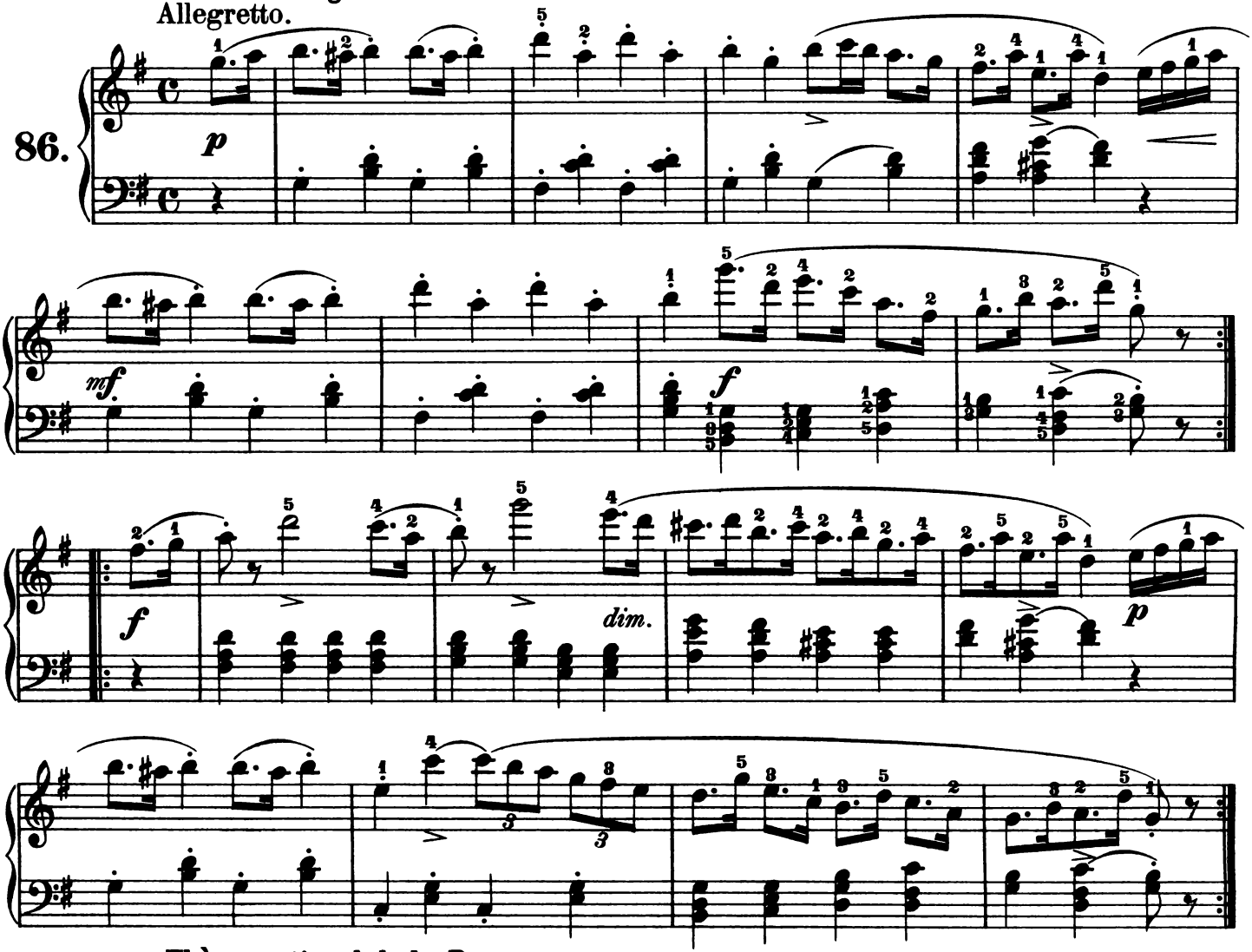

Thème national de la Prusse.
Allegretto.

87.

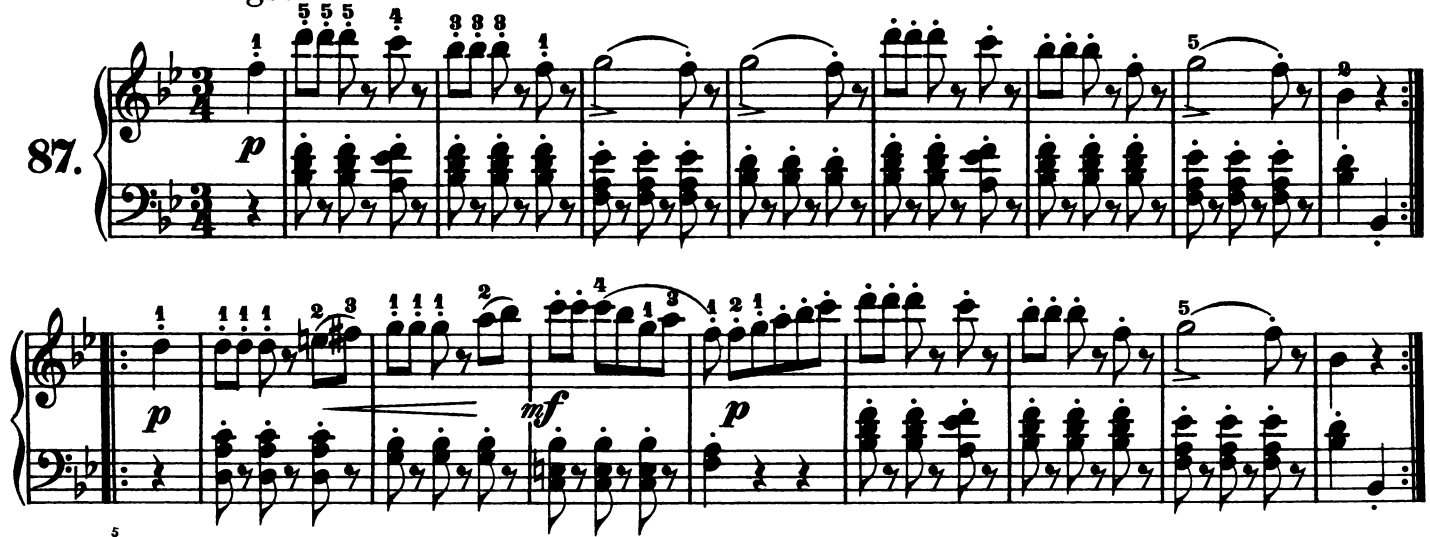

a) 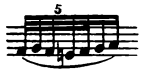 b)

Thème de Bellini. (Norma.)
Allegretto.

88.

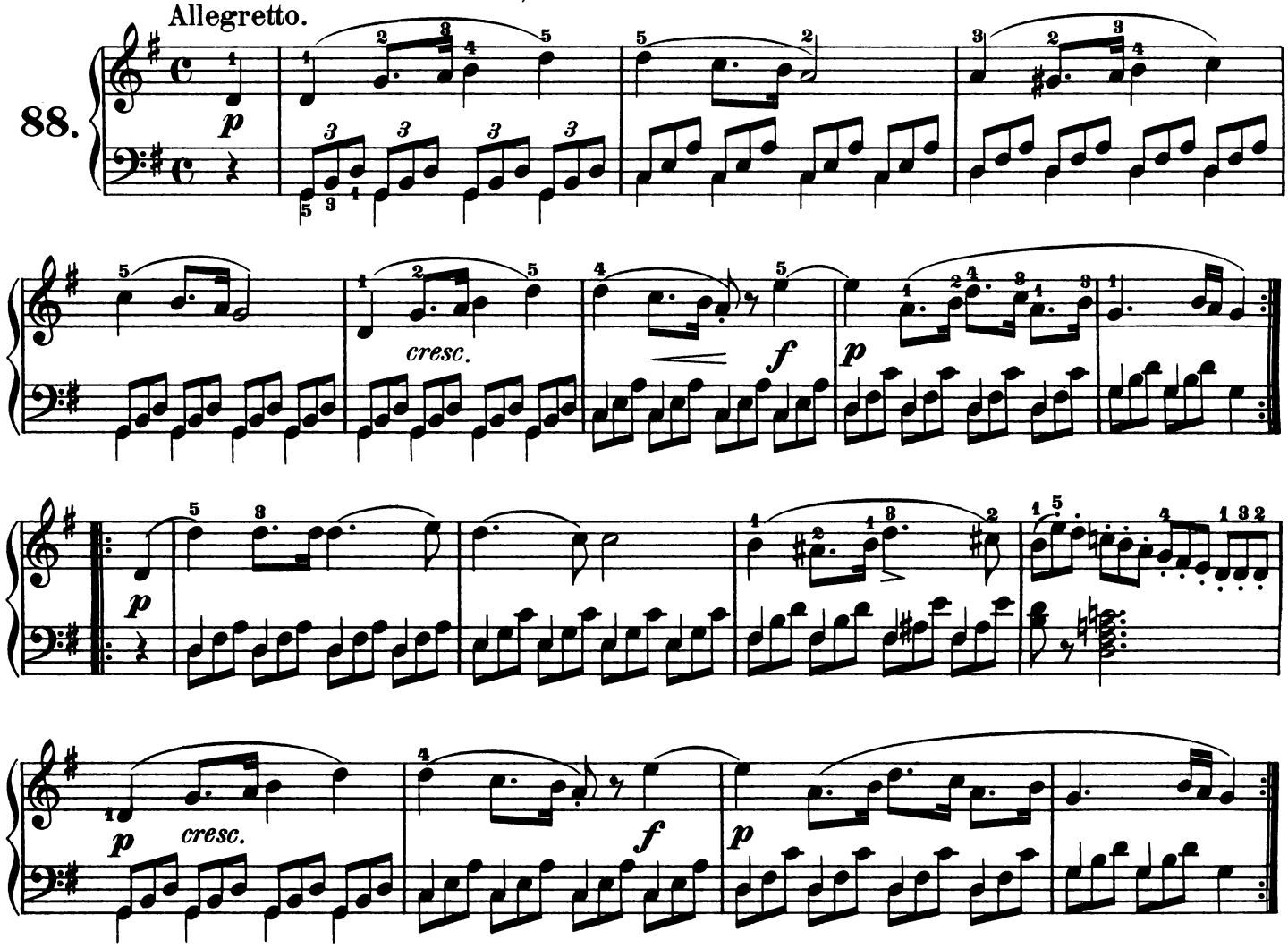

Air Ecossais.
Allegro.

89.

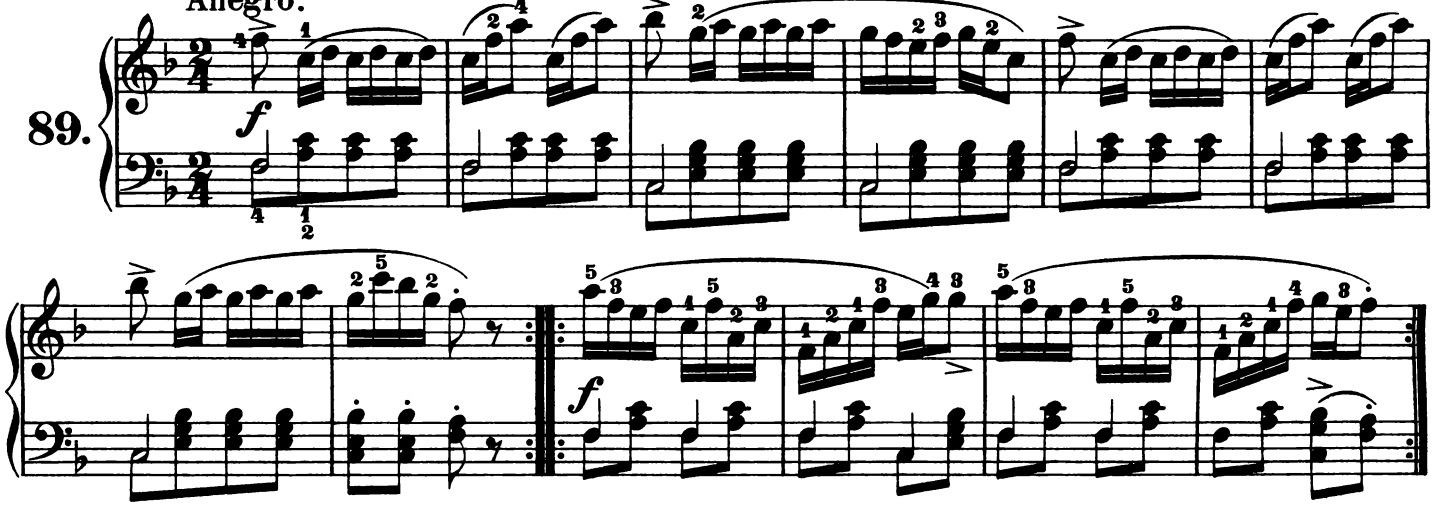

Thème de Donizetti. (Anna Bolena.)
Allegretto moderato.

90.

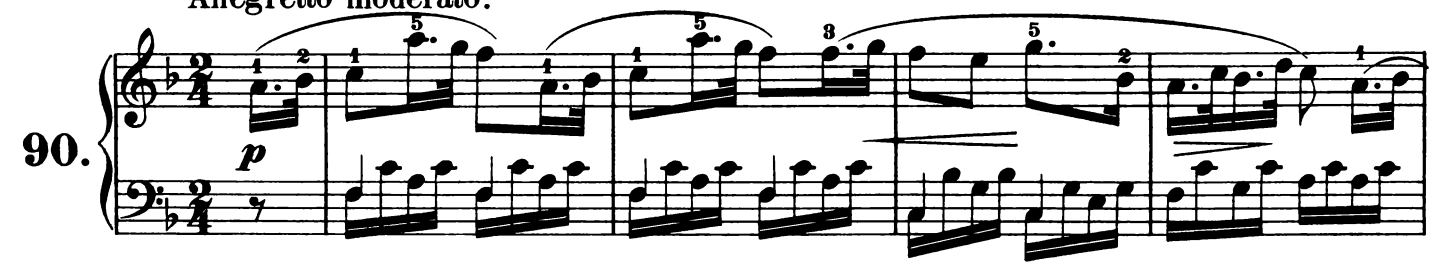

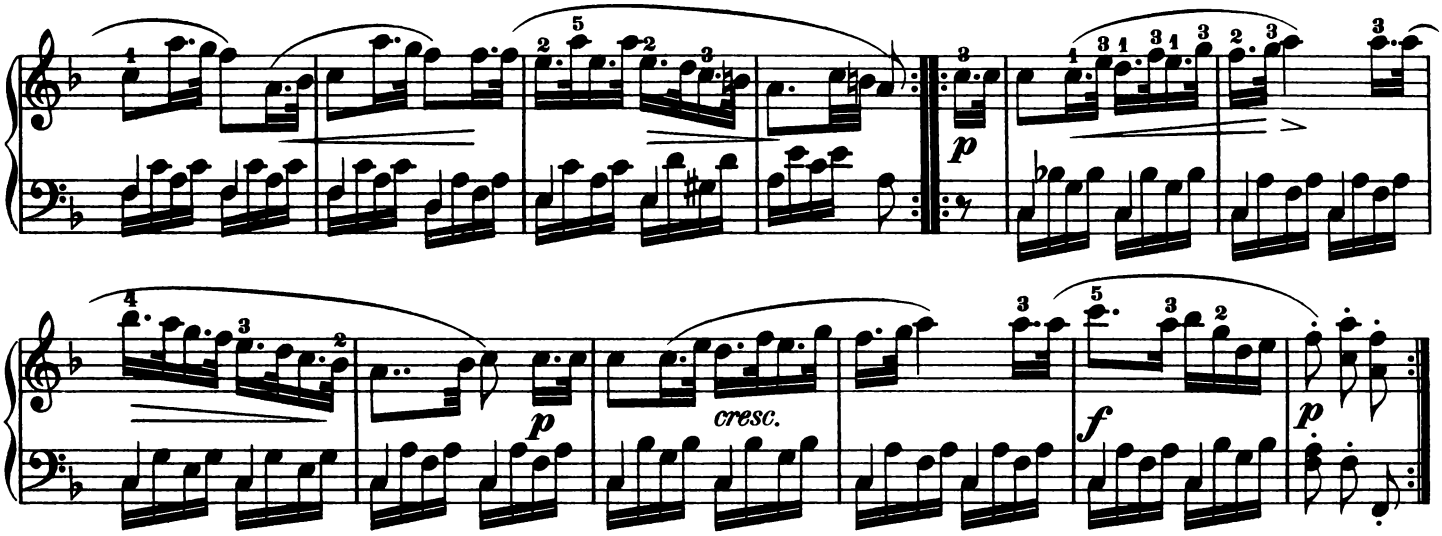

Thème Italien de Pacini.

Allegro.

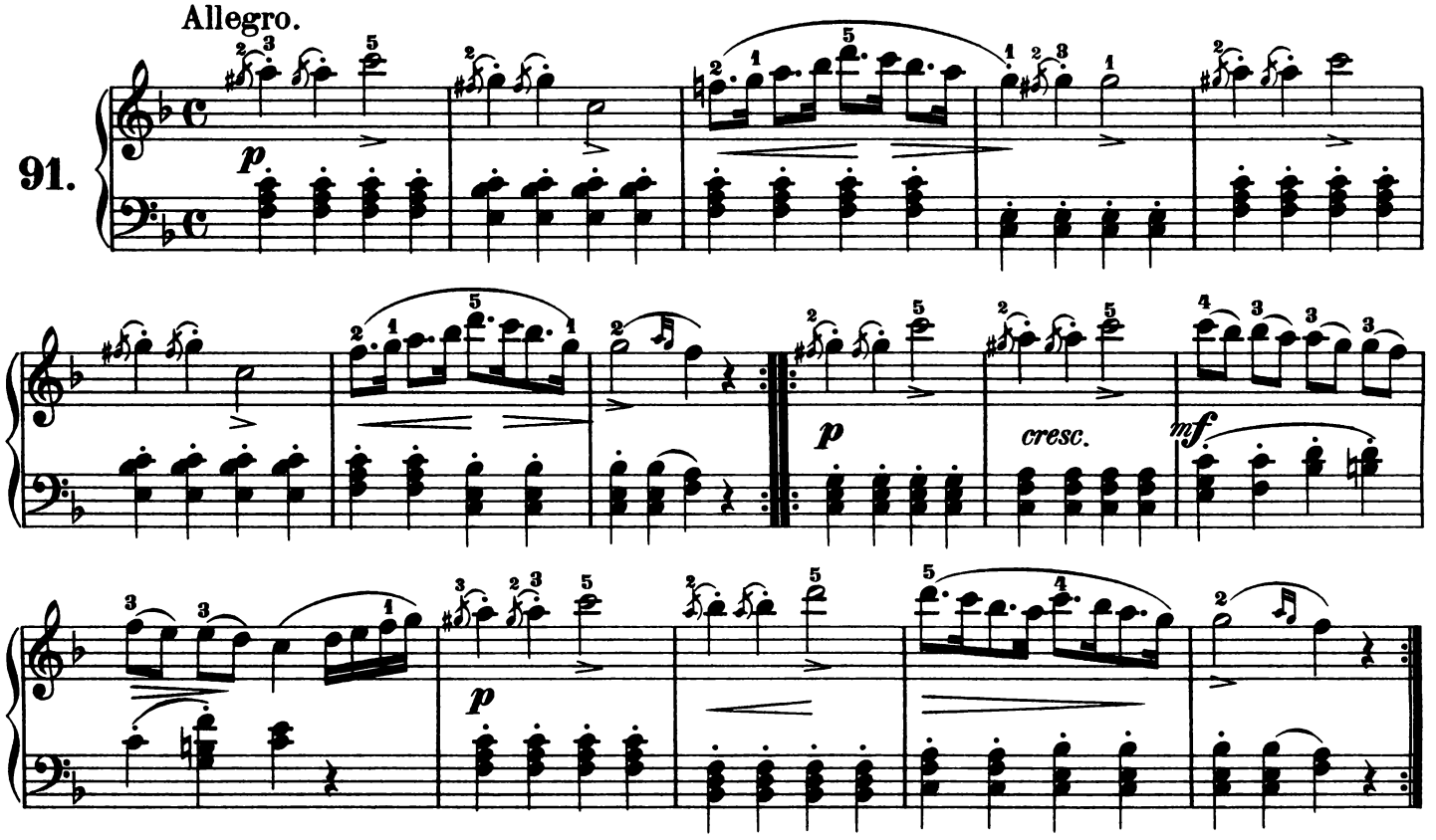

Air Américain. (Yankee doodle.)

Allegro.

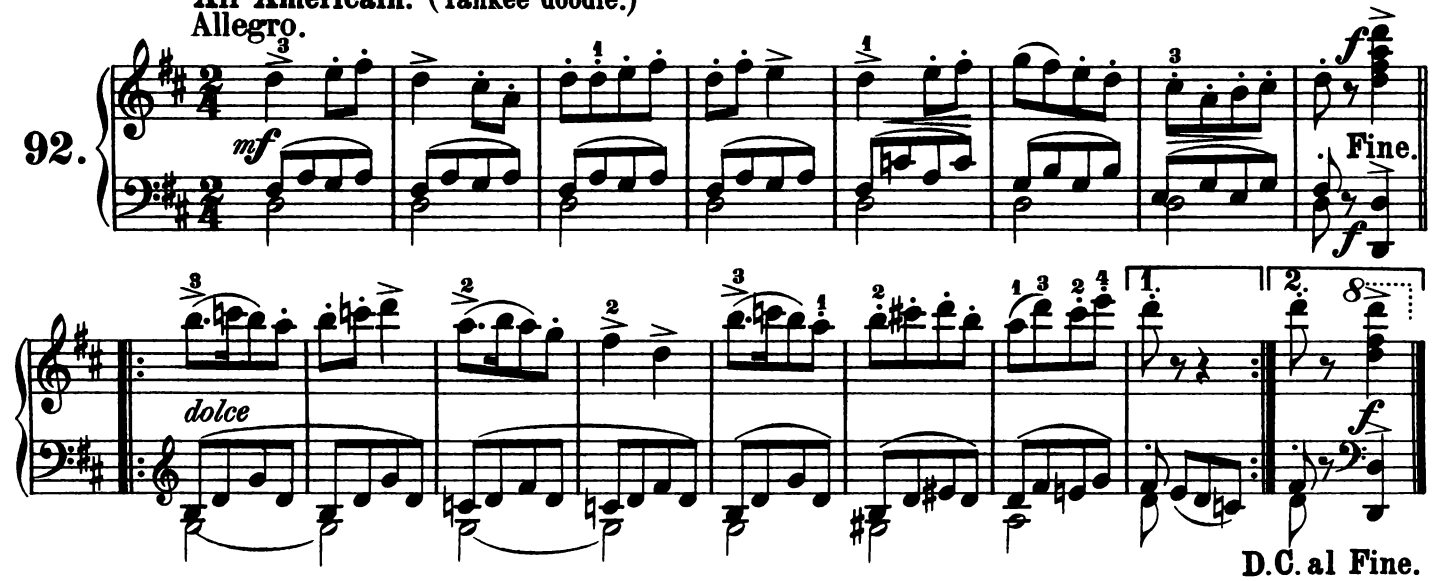

Air Ecossais.
Allegretto.

93.

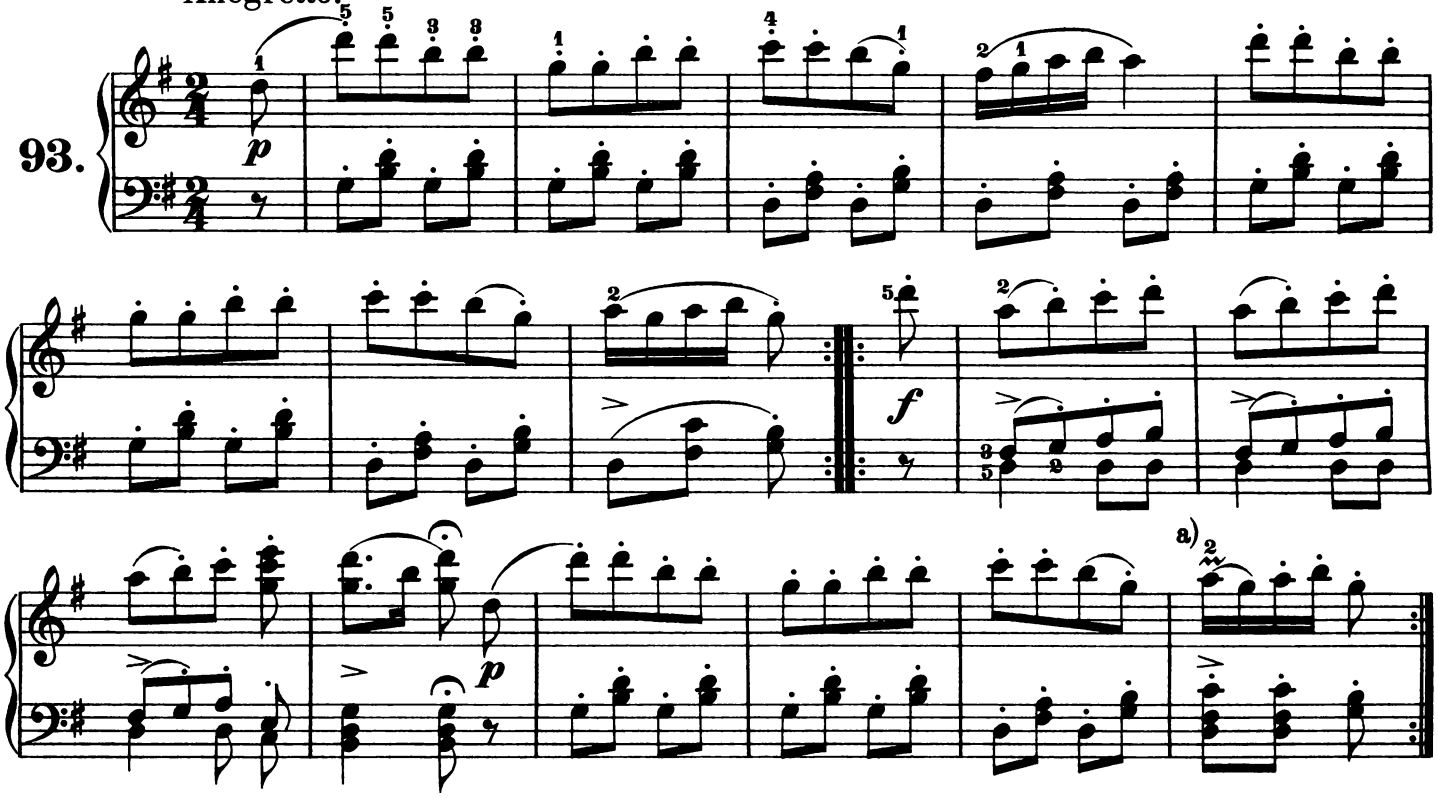

Thème de Haydn. (Gott erhalte Franz, den Kaiser.)
Andante.

94.

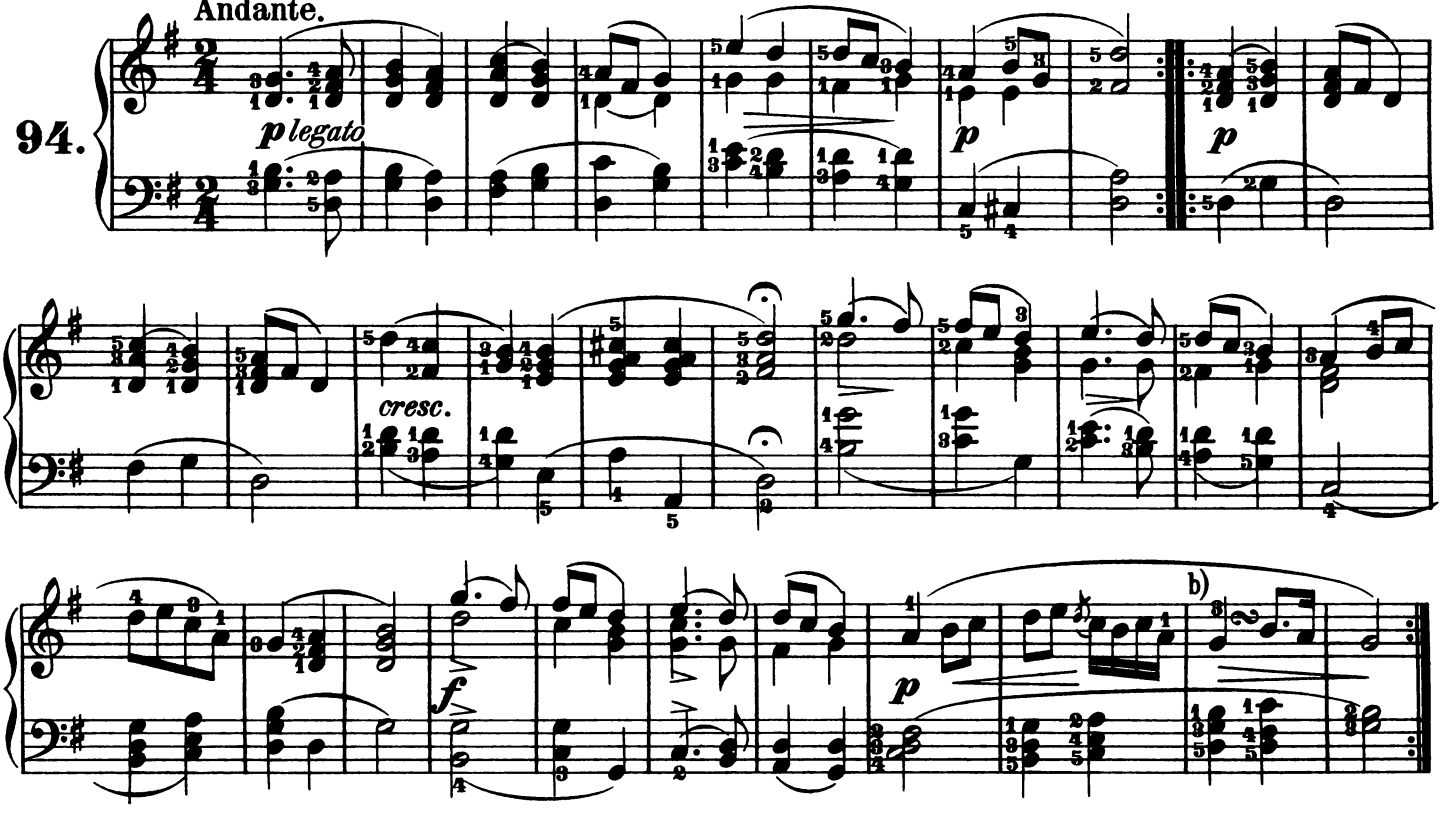

God save the King.
Andante.

95.

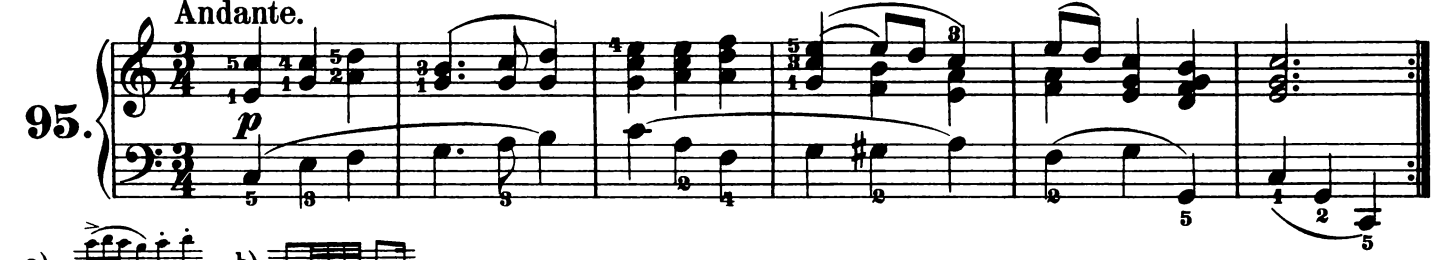

a) 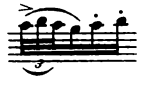

b) 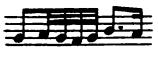

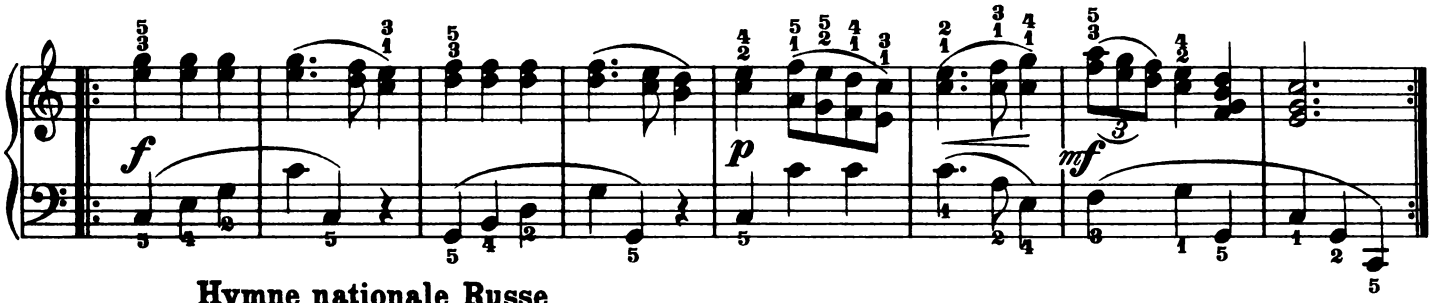

Hymne nationale Russe.
Allegro.

96.

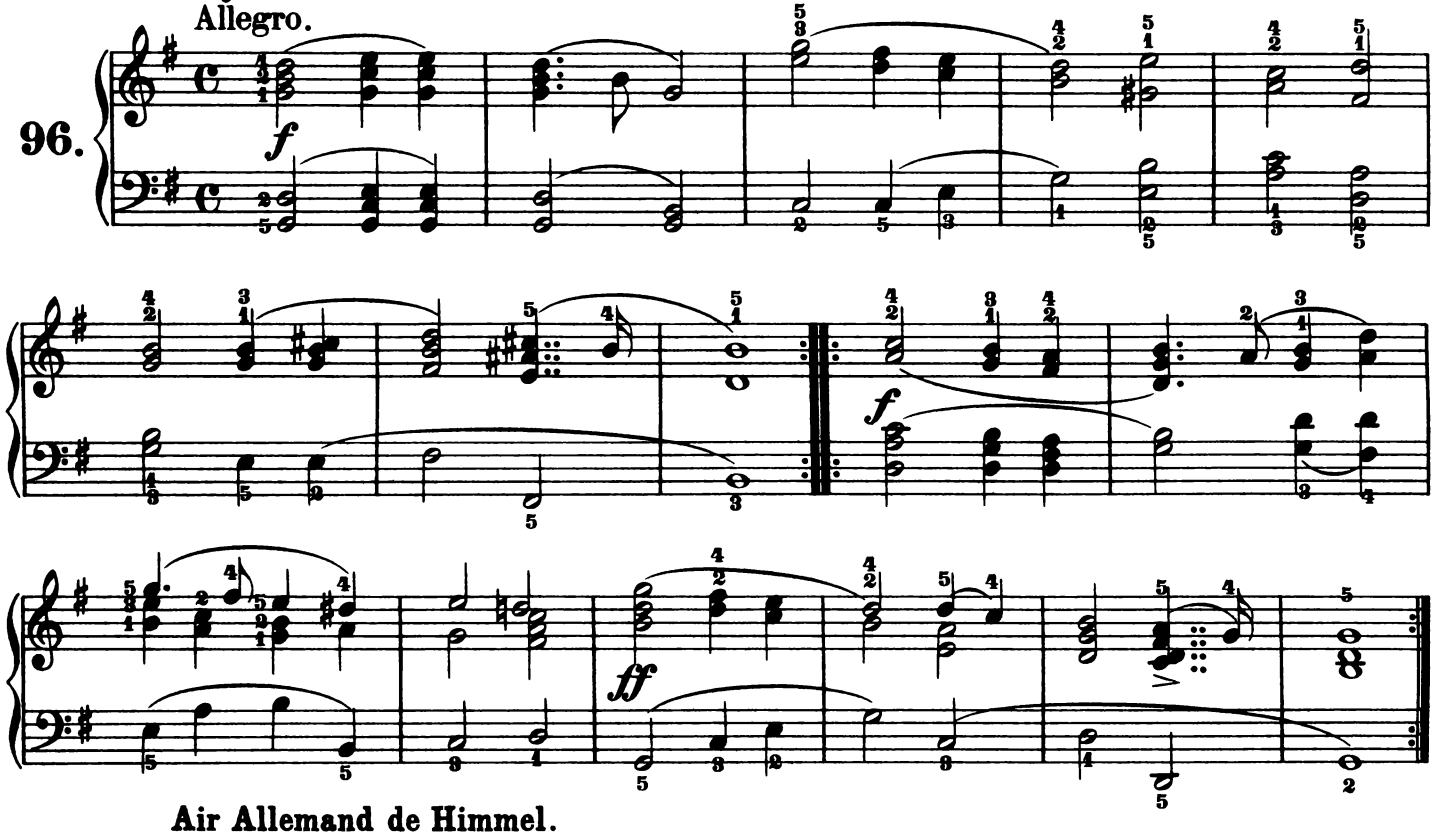

Air Allemand de Himmel.
Andantino grazioso.

97.

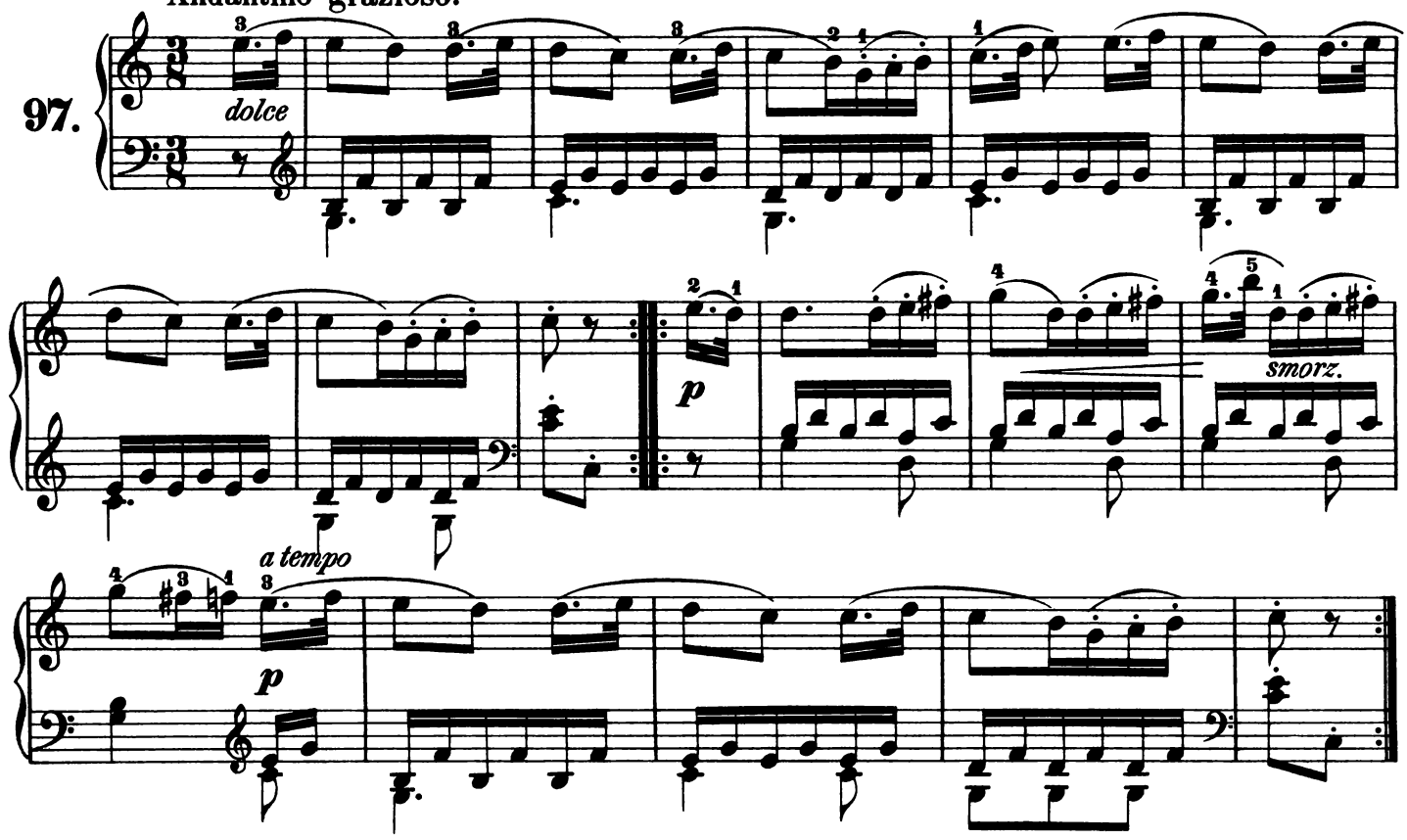

Rule Britannia.
Allegretto.

98.

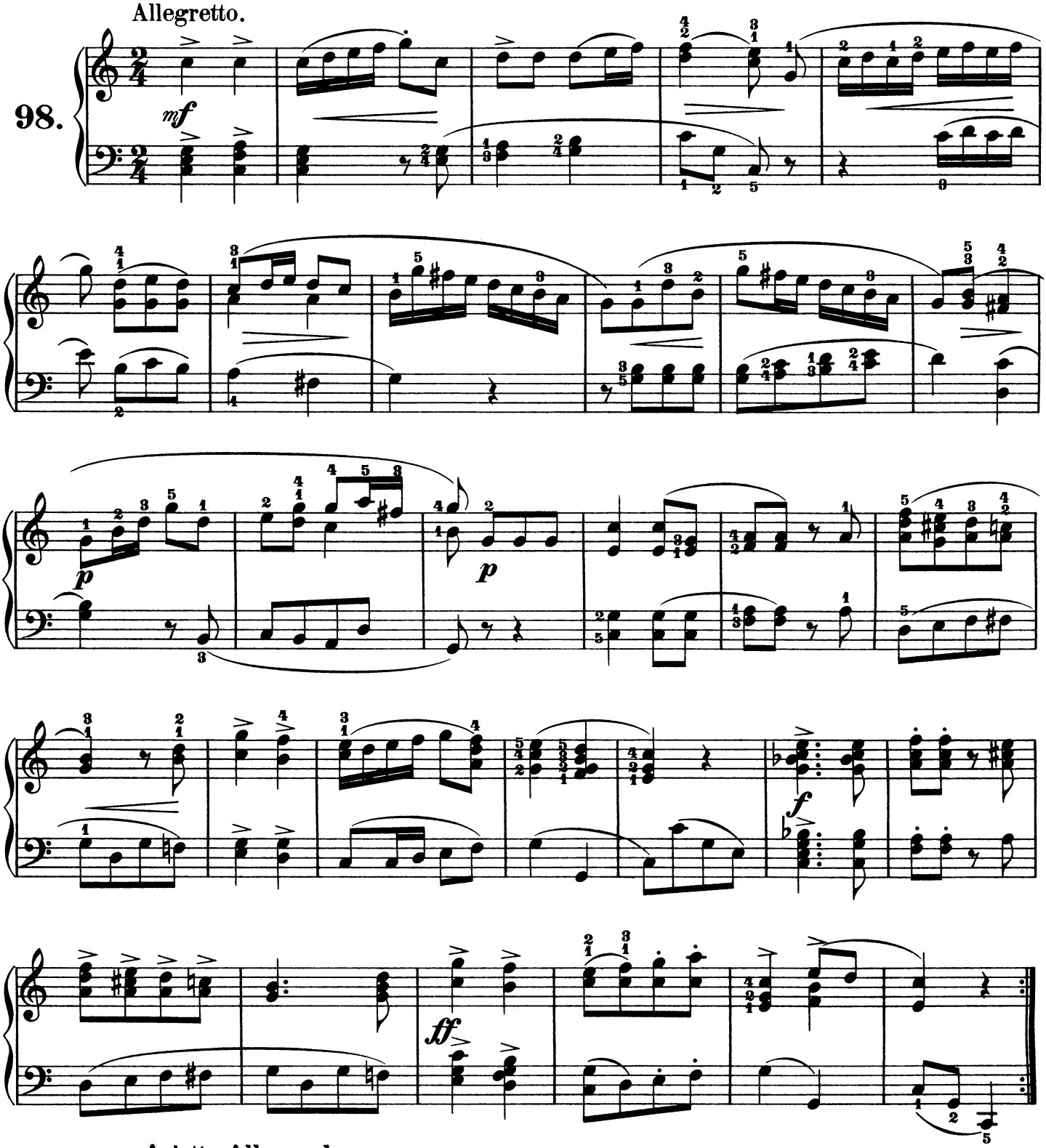

Ariette Allemande.
Allegretto.

99.

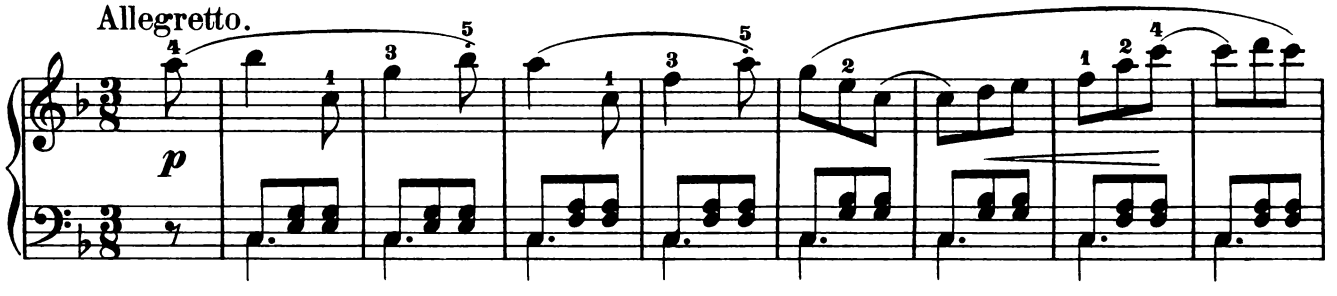

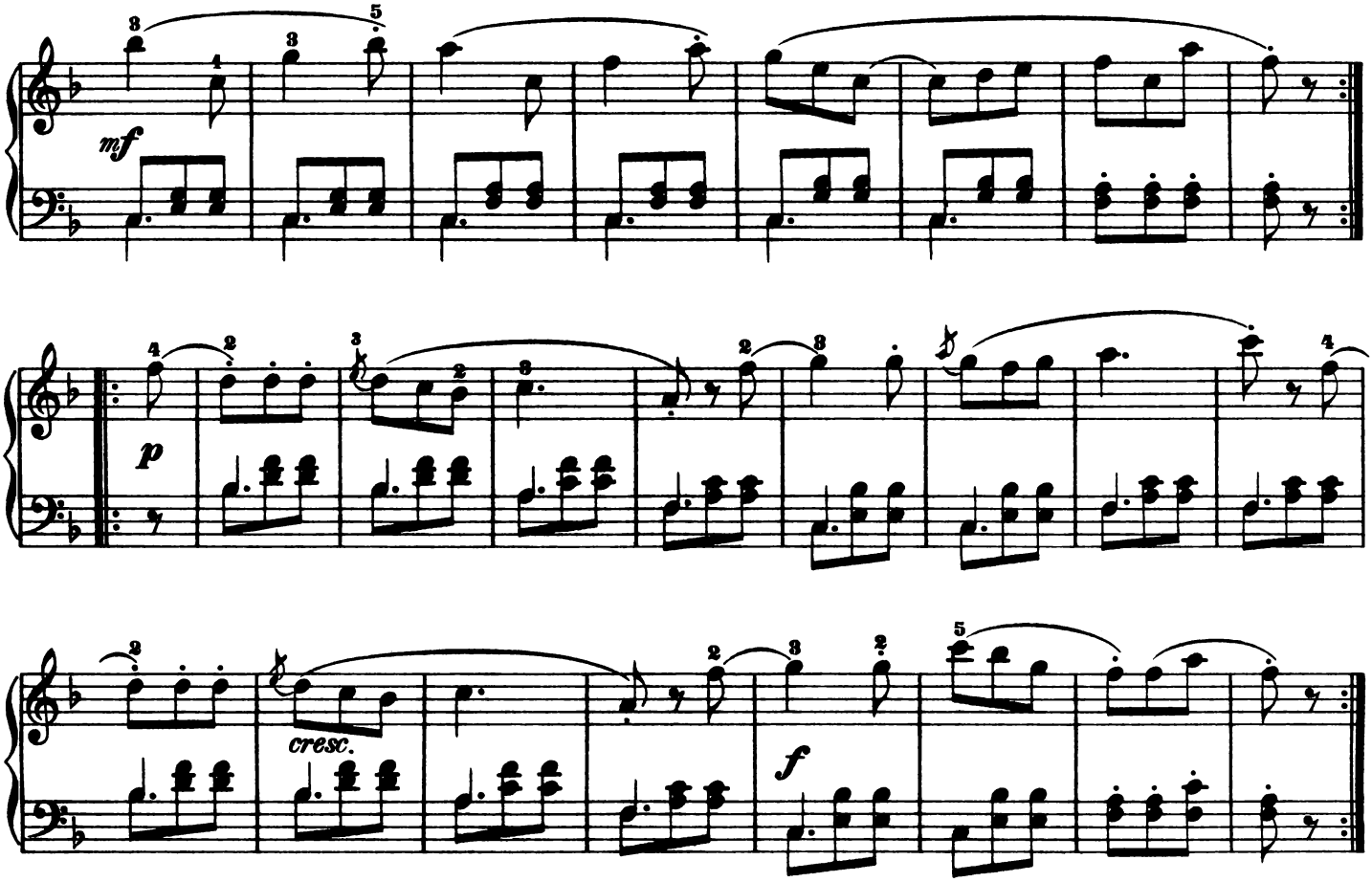

Polonaise.
Allegretto.

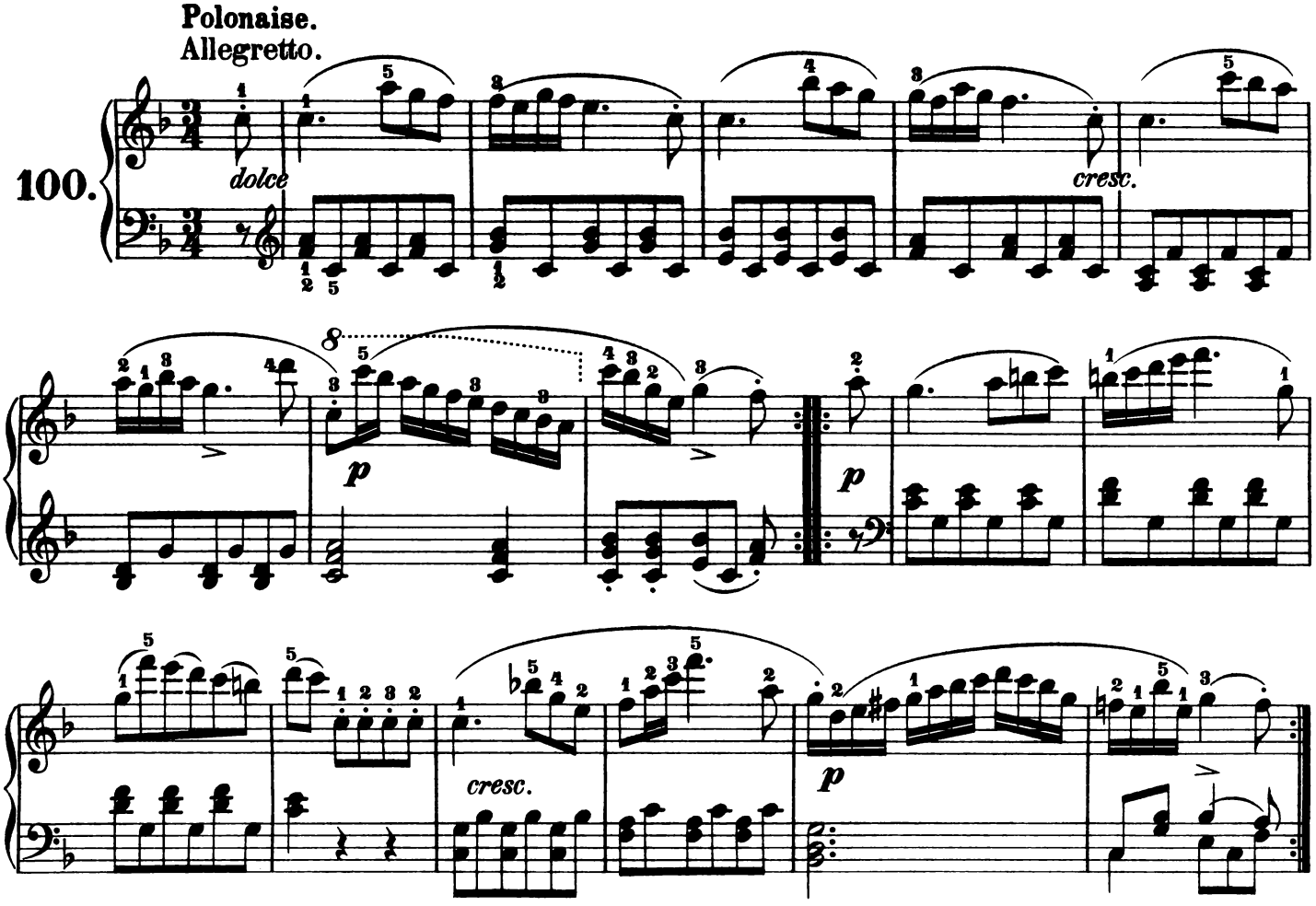

Druck von Henry Litolff's Verlag in Braunschweig.