

Mit 3 Stimmen

f148

Cramer, K. Cammerquartett

10071

NEUE

MUSIKALIEN-LEIHANSTALT

von

TH. HENKEL,

Musikalien- und Pianofortehandlung,

Schillerplatz Nr. 9,

FRANKFURT am Main.

Mus. pr.

Q

53/76

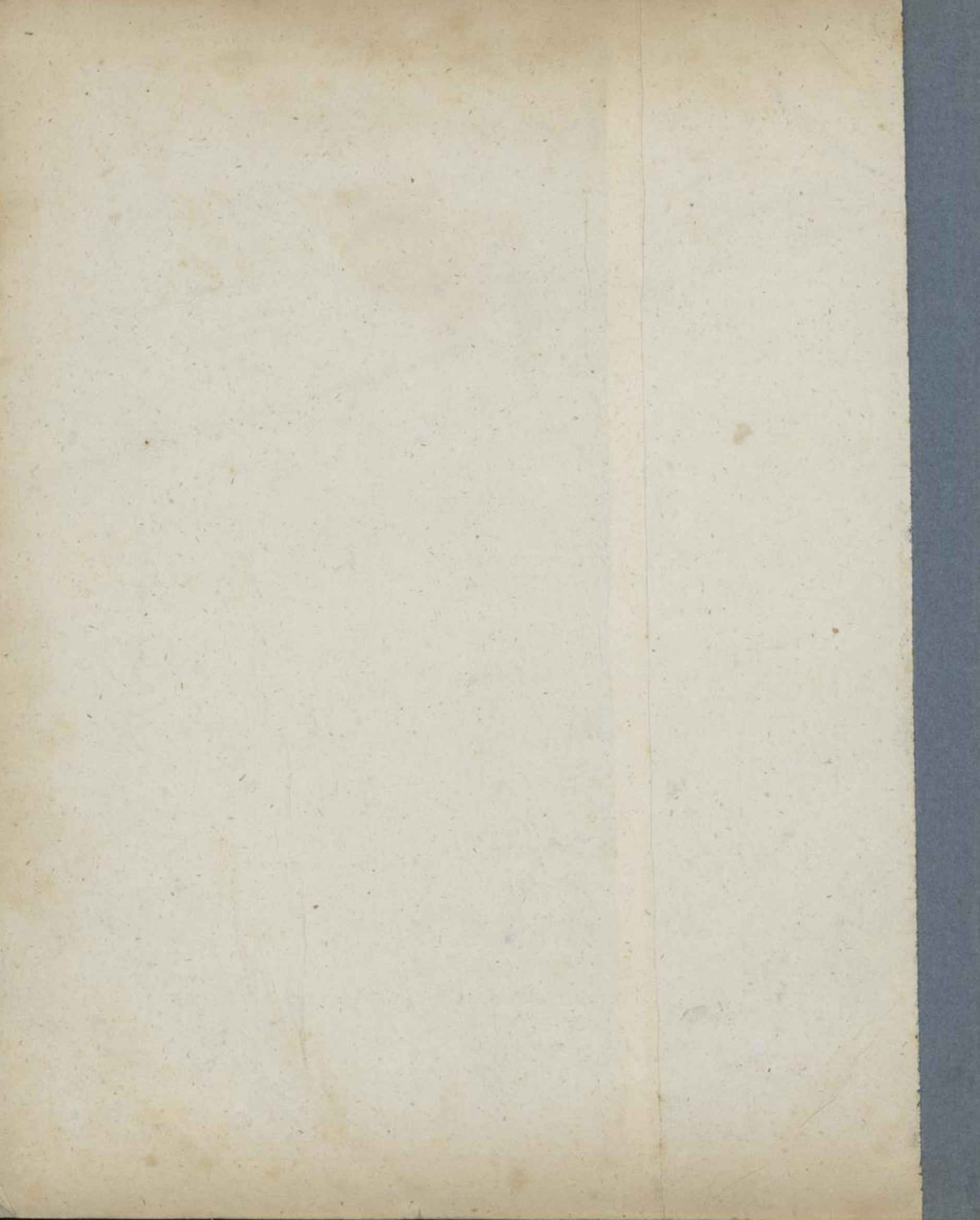

Quartetto

POUR LE PIANOFORTE

avec accompagnement
de Violon, Alto et Violoncelle

composé

PAR

J. B. CRAMER.

Pr. 1 Rthlr.

A Leipzig,
chez Breitkopf & Härtel.

Largo assai

QUARTETTO

Allegro

m.v.

tr
dolce

cresc
Fz

Fz
P

Ped:

Ped

Ped

cres - - - cen - - - do

Allegro
Moderato

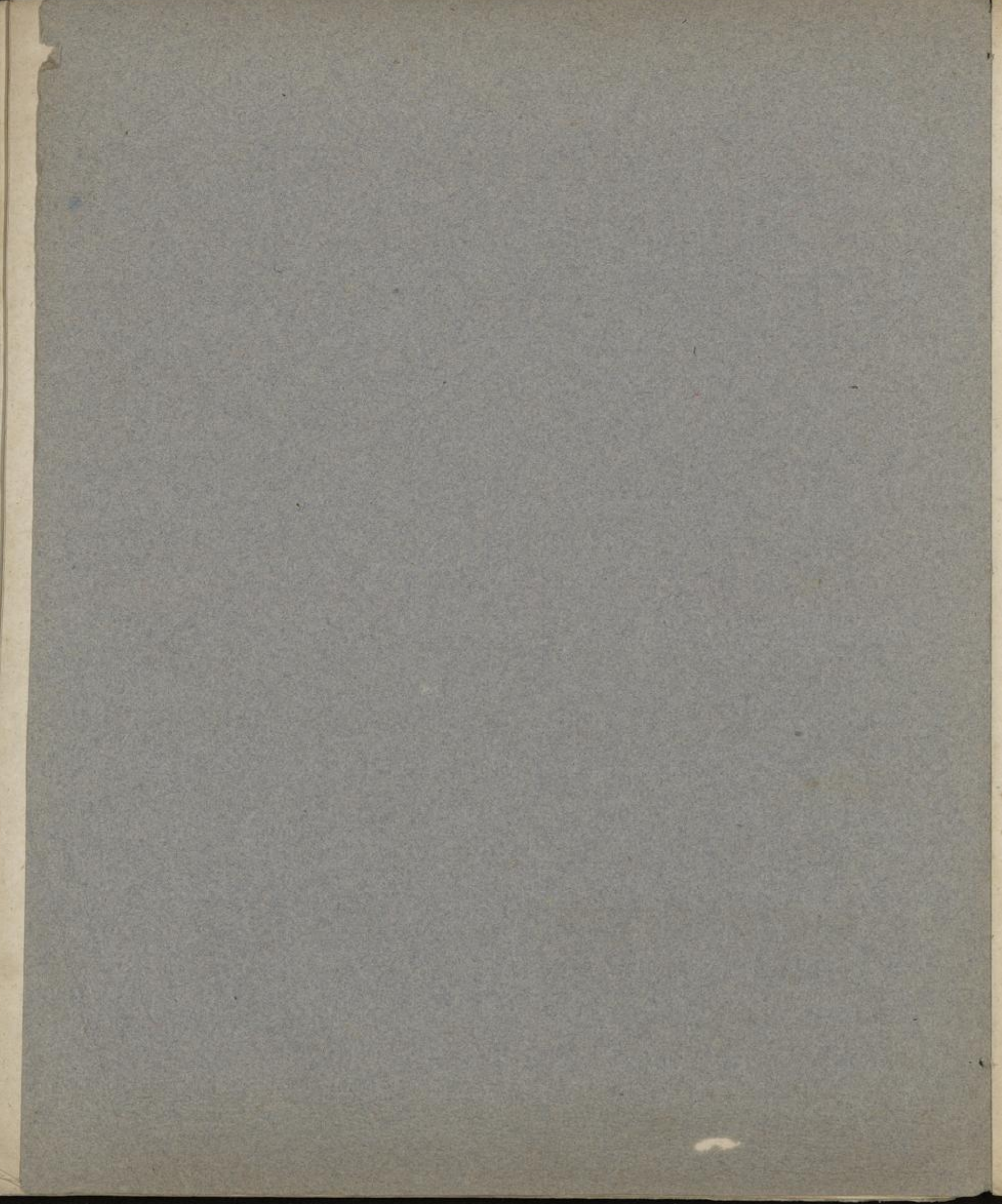

VIOLON

QUARTETTO

Largo assai

Allegro

VIOLON

VIOLON

Violin musical score, first system (measures 1-10). The music is in G minor (one flat) and 3/4 time. It features a complex melodic line with many slurs and ornaments. Dynamics include *p*, *cresc*, and *fz*. A trill is marked in measure 4. The system ends with a repeat sign.

RONDO
Moderato

Violin musical score, second system (measures 11-20). The music is in G minor and 3/4 time. It features a complex melodic line with many slurs and ornaments. Dynamics include *p*, *fz*, and *fz*. A trill is marked in measure 14. The system ends with a repeat sign.

VIOLON

P Fz Fz Fz Fz Fz Fz F
 Fz
 2 F
 Fz Fz Fz
 Fz Fz Fz PP
 Fz cresc
 7
 Fz
 tr
 ten
 tr
 pizz:
 1 P col arco dolce P
 tr
 4 4
 Si volti

VIOLON

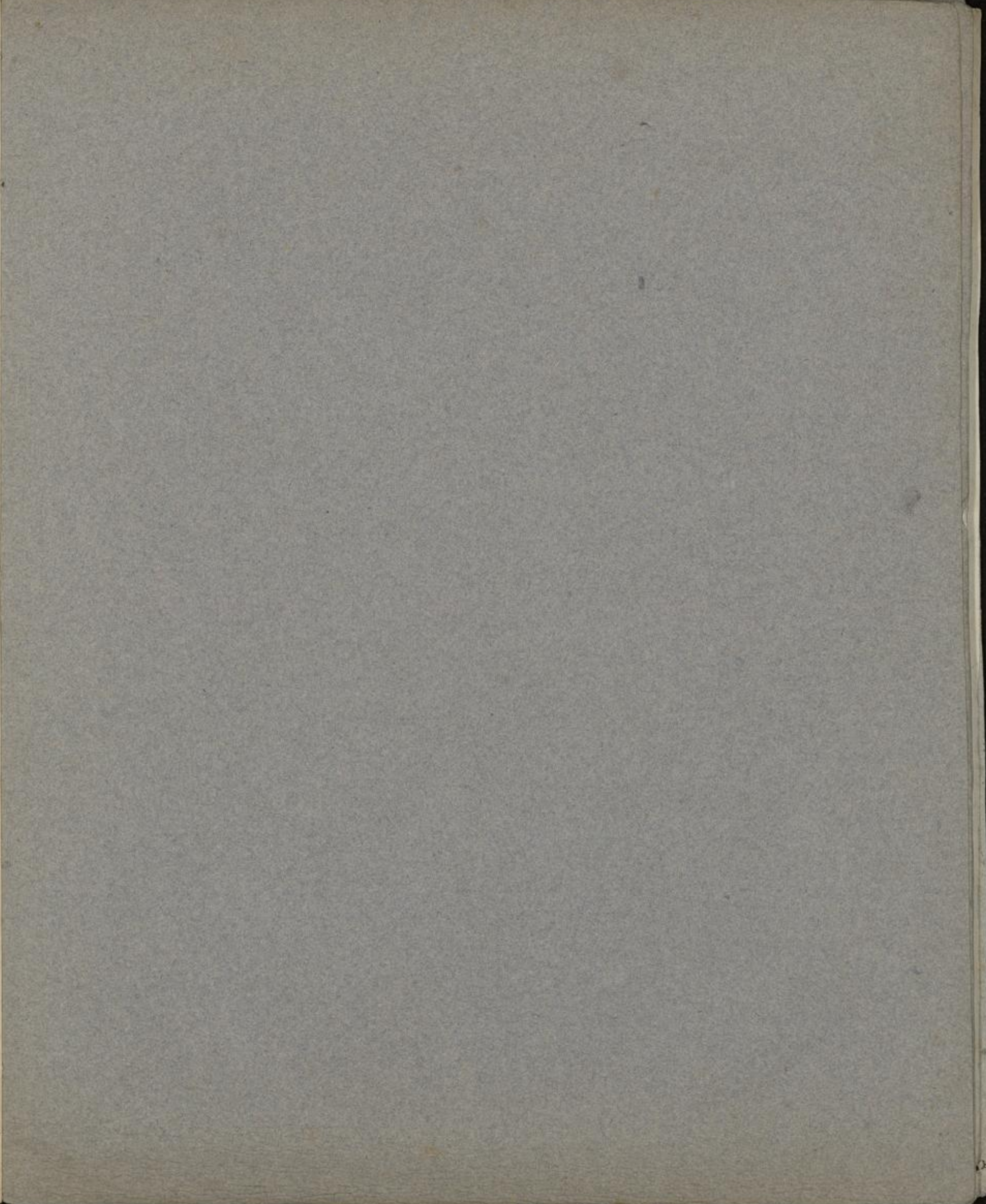

ALTO

Largo assai

QUARTETTO

Allegro

ALTO

ALTO

RONDO
Moderato

ALTO

ALTO

Fine

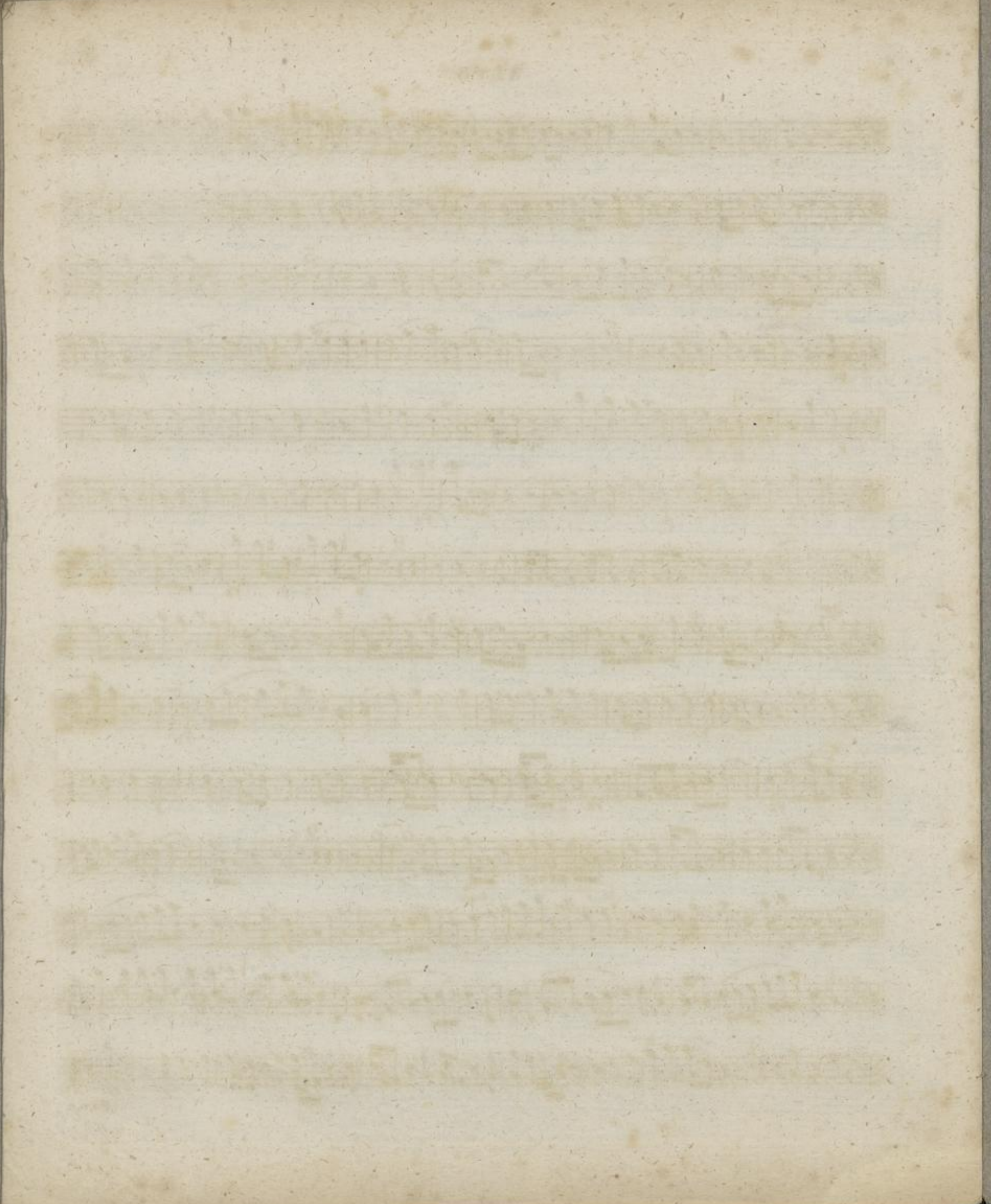

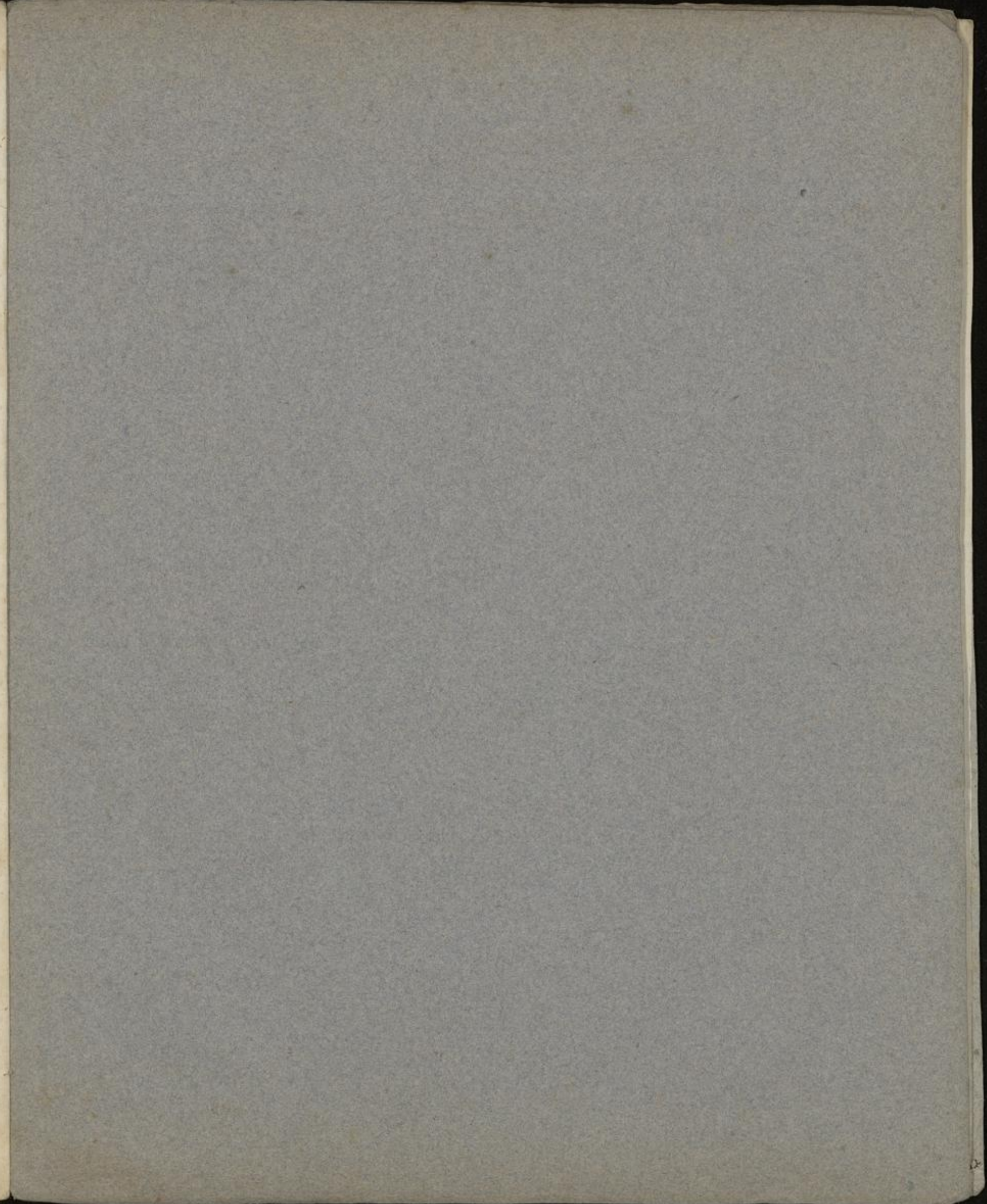

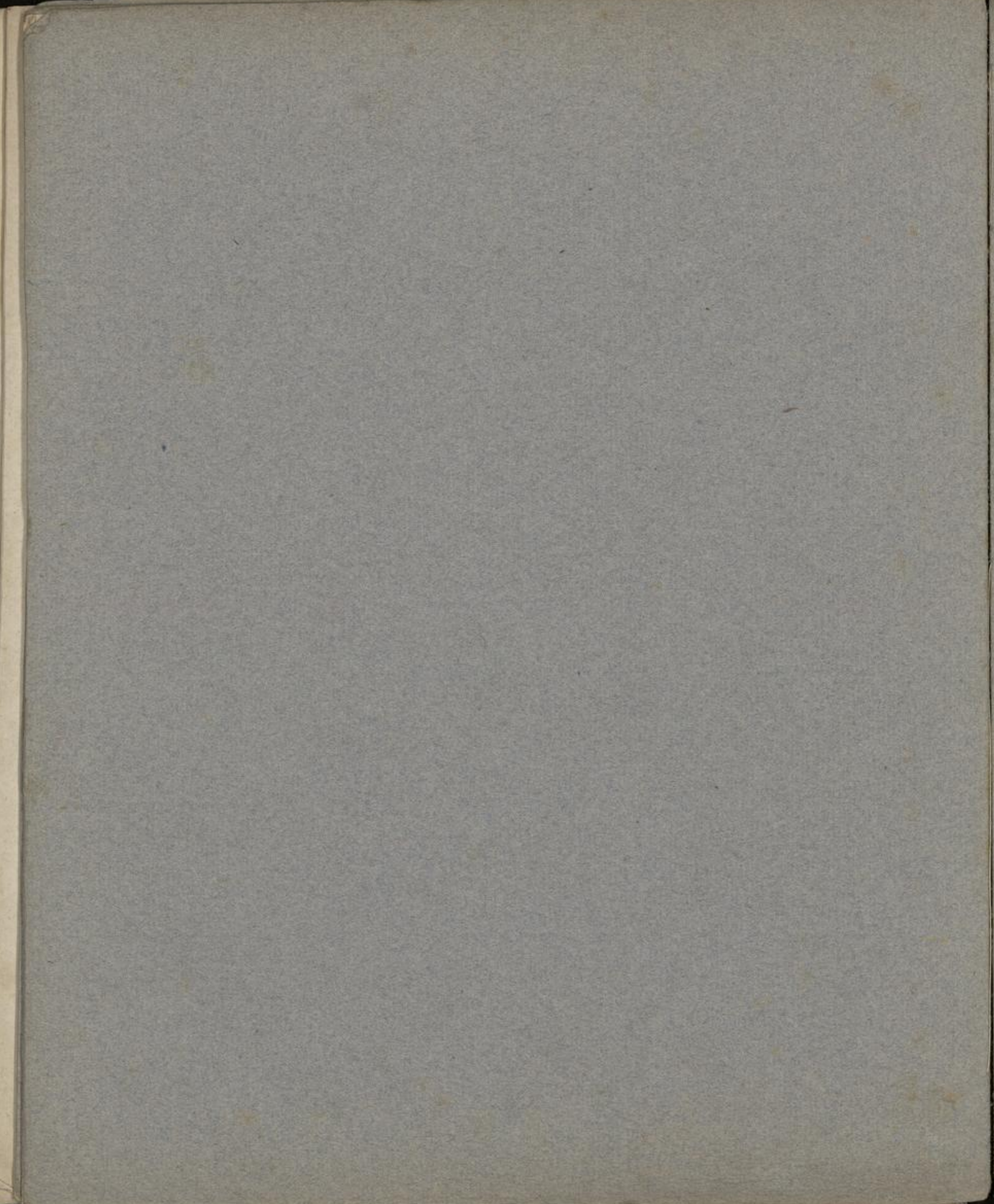

BASSO

QUARTETTO

Largo assai

1 1

F PP F

Allegro

F

pizz: conarco

cresc

2 1

3 dolce

P dolce

2 1

P pizz:

coParco Fz F

coParco Fz F

Fz

Fz

1

BASSO

BASSO

RONDO
Moderato

BASSO

BASSO

UB Frankfurt

56 526 455

Mus. ps. Q 53/76 (1-4)