

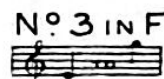

N^o 1 IN C.
WITH
GUITAR ACCOMP.

SUNG BY
M^D^{ME} ANTOINETTE STERLING.

In the Chimney Corner

SONG

THE WORDS BY

F. E. Weatherly,

The Music

BY

FREDERIC H. COWEN.

PRICE 2/- NET

London,
BOOSEY & C^o 295, REGENT STREET, W.

MAY BE SUNG IN PUBLIC WITHOUT FEE OR LICENSE

IN THE CHIMNEY CORNER.

SONG.

Words by
F. E. WEATHERLY.

Music by
FREDERIC H. COWEN.

Lento con. moto.

VOICE.

PIANO.

p espressivo.

What do you see in the fire, my dar-ling, Gold-hair'd las-sie be-

-side... my knee? Is it a cas-tle in El-do-ra-do,

Is it a lo - ver from o'er the sea?... Leave the cas - tle to

p

o - - thers, las - sie, Let the lo - ver come whence he may,

cres:

cres:

Love is love in the hum - blest cot - tage, Ne - - ver mind what the.

mf espressivo.

dim: *p*

mf *dim:* *p*

world will say.

poco rit: *a tempo.*

poco rit: *p*

In the chimney corner.

p
What is it there in the flames, my dar - - ling,

Do you won - - - der what I can see? The

old white house and the lit - - tle gar - - den,

Oh, how it all comes back to me!

In the chimney corner.

p Oh, the sound of the mill-wheel turn-ing! Oh, the scent of the *cres:*

mf *espressivo.*
li-lac tree! When I was a girl like

dim: *p* *rit:*
you, my dar-ling, When your grand-fa-ther court-ed me.

The third system contains the lyrics "you, my dar-ling, When your grand-fa-ther court-ed me.". The piano accompaniment includes a *dim:* marking in the left hand and a *rit:* (ritardando) marking in the right hand.

a tempo.

The fourth system shows the piano accompaniment continuing with a *a tempo.* marking. The right hand has a melodic line with slurs, and the left hand has a bass line. A *dim:* (diminuendo) marking is present in the right hand.

In the chimney corner.

pp

You will grow old, ... like me, my dar - ling; Time will whit - en your

gold - en hair; Sitt - ing at eve in the chim - ney cor - ner,

sempre pp *cres:*

Dream - ing and watching each emp - ty chair. You will not weep as you

sempre pp *cres:*

cres:

sit and pon - der, You will re - mem - ber the tales we told, For

cres:

f espress: while there is love in your heart, *dim:* my dar - ling, The world will ne - ver grow

sad or old, *f espress:* For while there is love in your

heart, my dar - ling, The world, the world will ne - ver grow

dim: *cres:* *f* *rit:* *colla voce.*

sad or old *rall:*

In the chimney corner .

