

Schranck No. II.

3. Fach 18. Lage.

No. 1. ⁹ *Trio* in 3. Buchern.

(co) Violini e

Op. 10. 2. Basso. 3. St.
Corelli, orig. Part. del. Sig. Corelli.

ermt. Col 130

WZ FELNITZ

Musica	
2104	
6	4 ₁₋₃

Sächsische Landesbibliothek in Dresden

Handschrift Nr. Mss. 2104/a/4

Die Benutzung dieser Handschrift ist nur unter der Bedingung gestattet, daß der Entleiher der hiesigen Bibliothek ein Stück seiner auf die Handschrift bezüglichen Veröffentlichung geschenkweise überläßt, sofern die Bibliotheksverwaltung nicht ausdrücklich auf die Überlassung verzichtet. Zum Durchzeichnen oder zur Herstellung von Lichtbildern ist besondere Erlaubnis einzuholen.

Belehrende Auskünfte oder Hinweise auf Veröffentlichungen über diese Handschrift, die der Bibliothek noch unbekannt sind, werden dankbar entgegengenommen.

Benutzer der Handschrift seit 1959

Datum	Name, Stand und Wohnung des Benutzers	Ort der Benutzung	Art der Benutzung (nur eingesehen?, ganz od. teilw. abgeschrieben?, ganz oder teilweise verglichen?)	Zweck der Benutzung (Ist Veröffentlichung beabsichtigt und in welcher Form?)
-------	---------------------------------------	-------------------	--	--

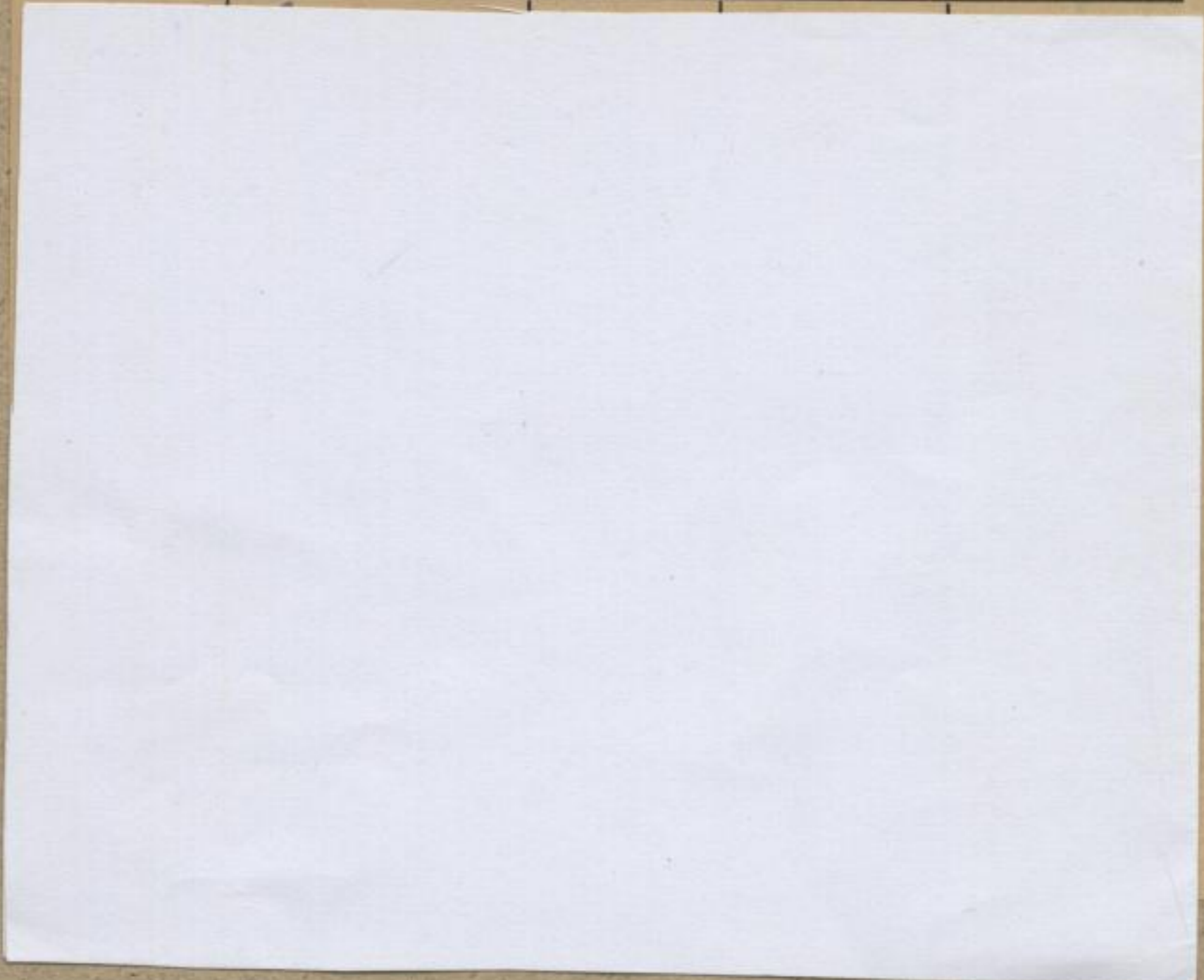

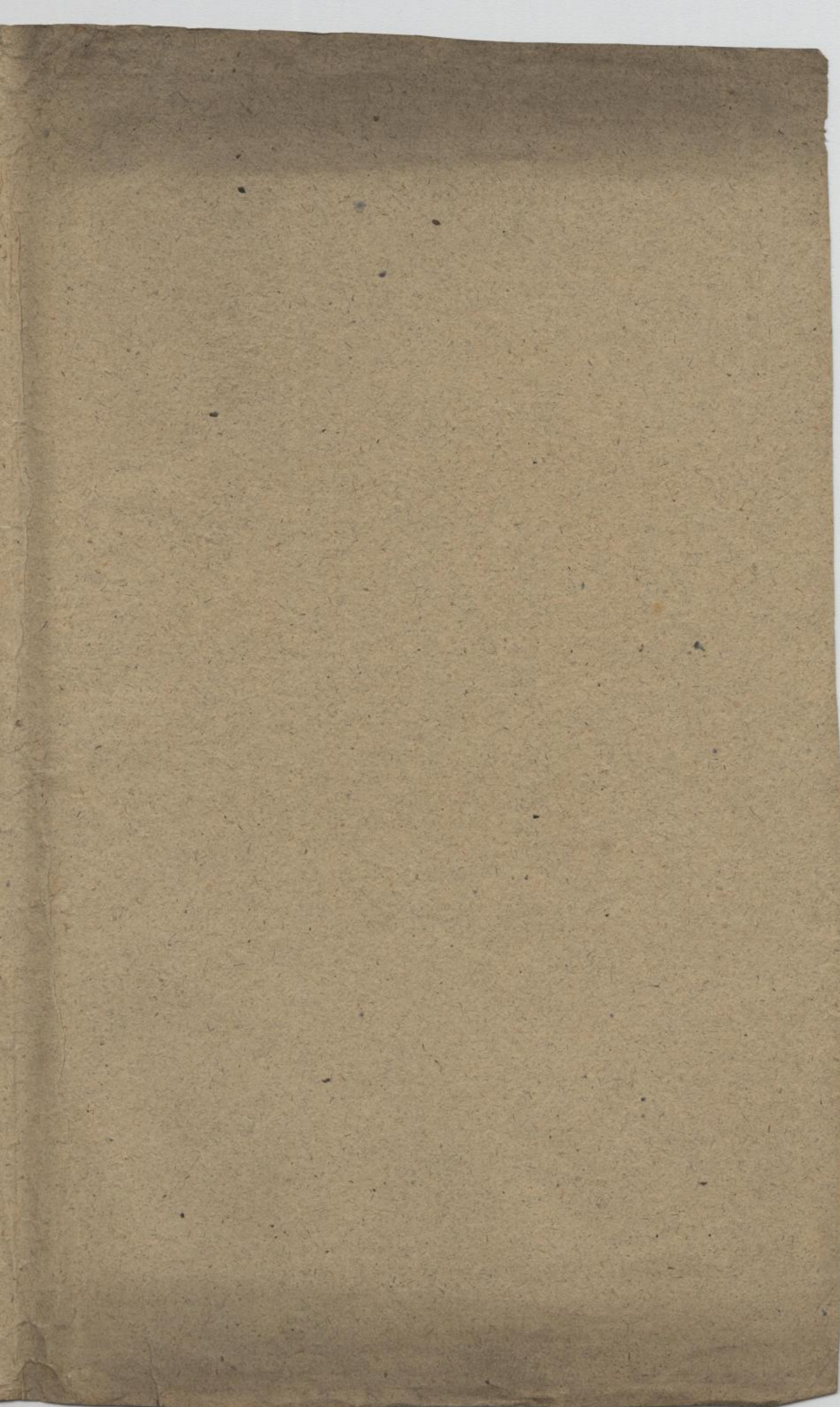

II.
Sonata
a. 3.

3 Violini
&

Continuo.

Mus. 2104-Q-4, 1

Handwritten signature or name, possibly 'C. A. 130' followed by '(1-44)' and a flourish.

Handwritten signature or name, possibly 'C. A. 130' followed by '(1-44)' and a flourish.

Violino. I^{mo}

Sonata. *grave.*

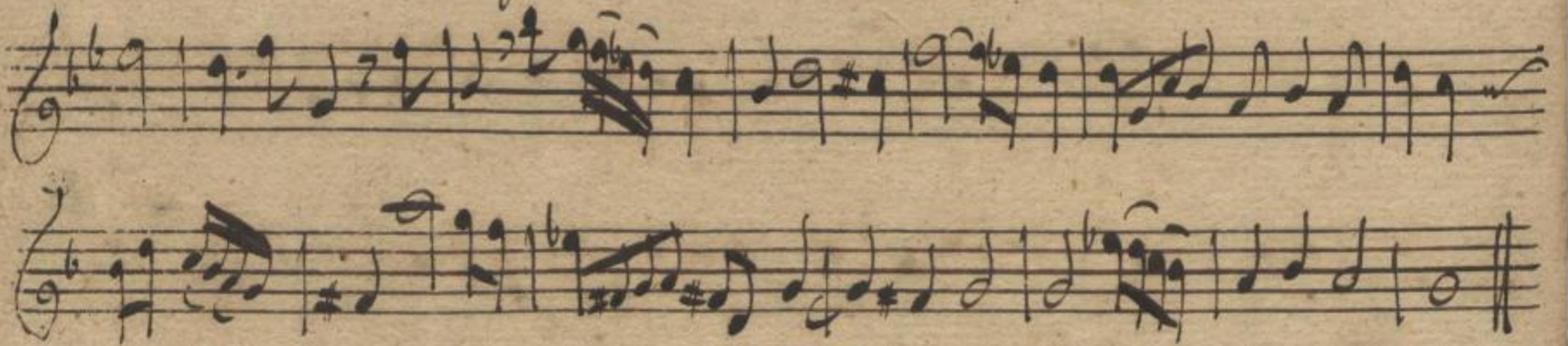

Allegro *allegro.*

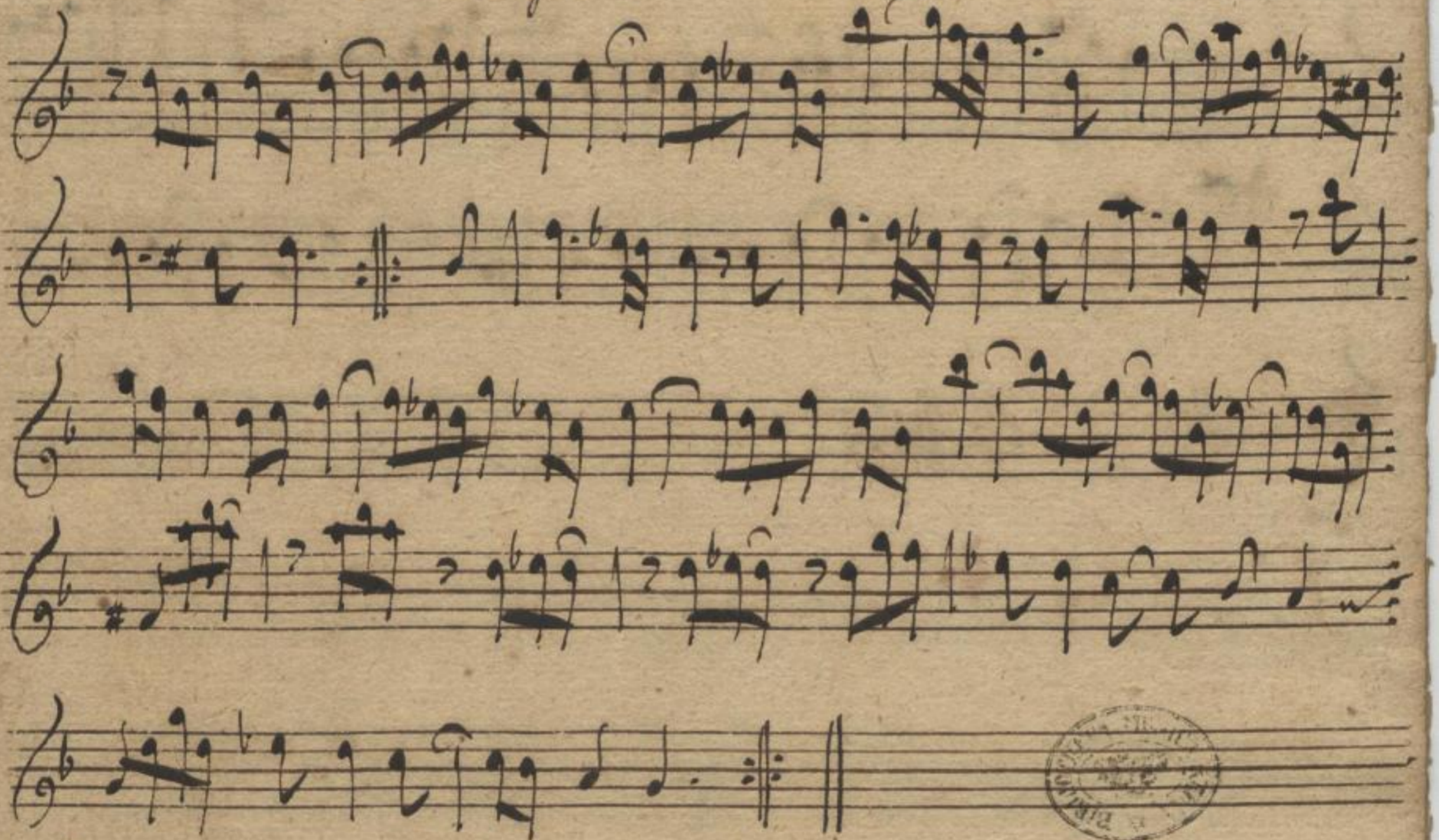

Grave.

Volti.

2

65 130

Mus. 2104-Q-4,1

Corrente. *Vivace.*

2704
314

Violino. 2^{da}

Sonata. *grave.*

Allamanda. *allegro.*

grave. Musical notation (first staff of the final section) *volti.*

La 130

3

Mus. 2104-Q-4,1

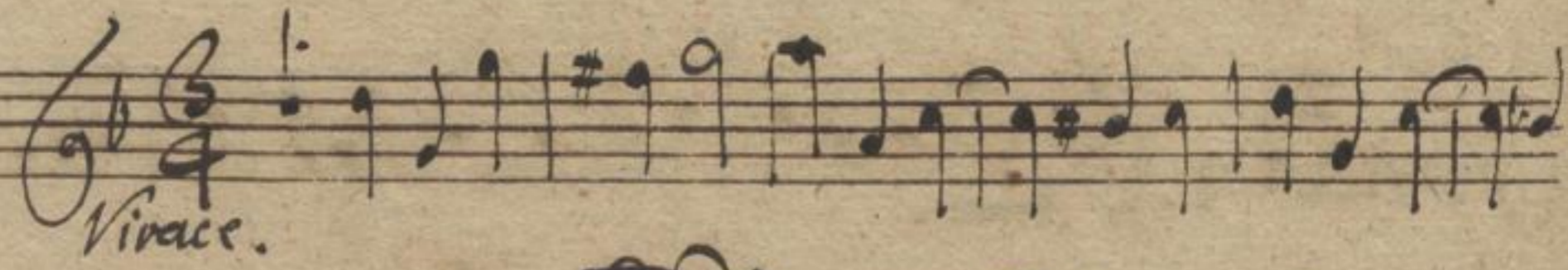
Corrante 
Vivace.

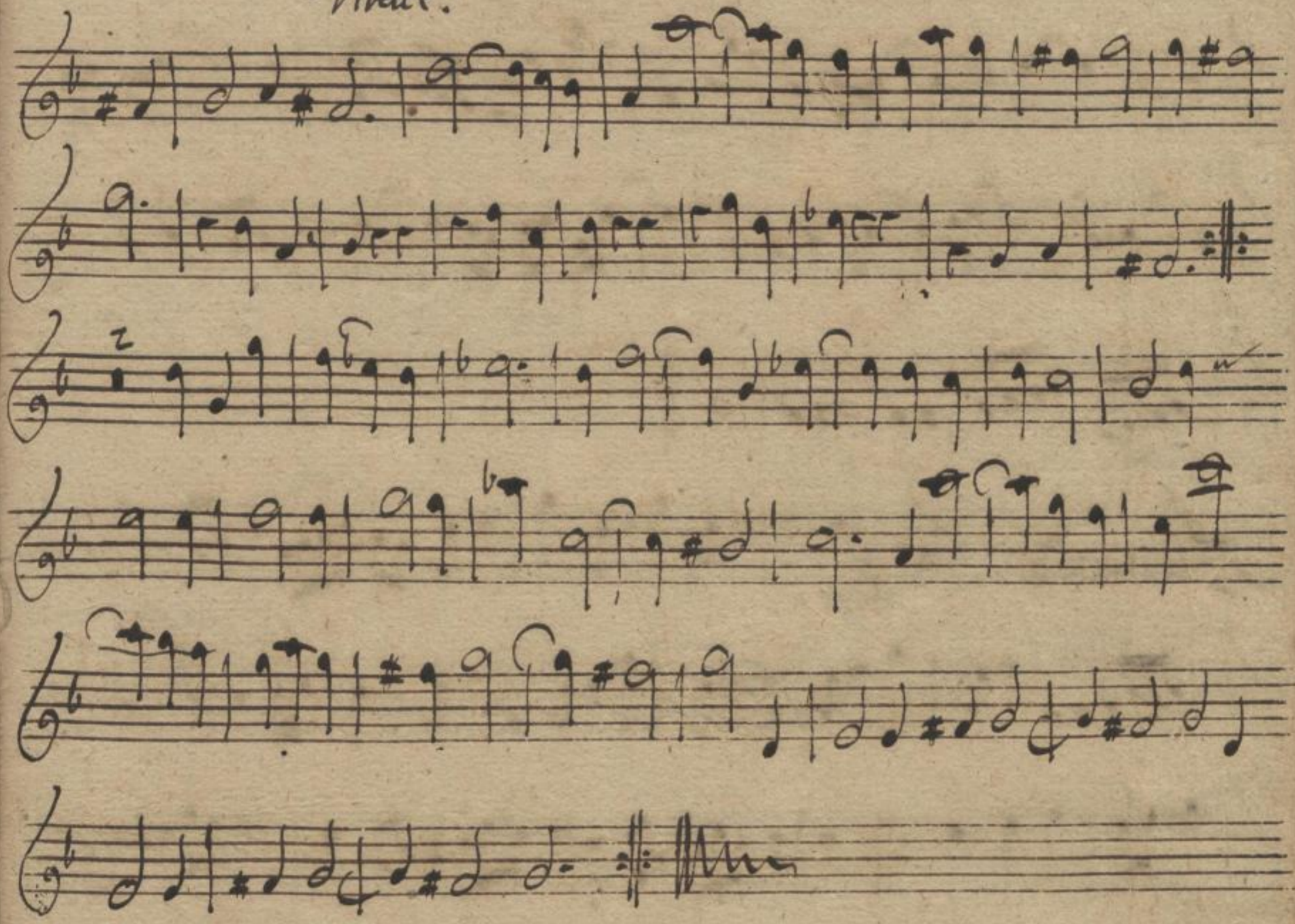

2114
9.4

Continuo.

2.
Sonata.
Praeludiu. Grave.

Allegro
Allegro

SLUB
Dresden

Cap 130
Mus. 2 104 - a - 4, 1

Corrante

Vivace.

piano.

2104
OT

Fragment of text from the adjacent page, including the letters 'L' and 'K'.

5

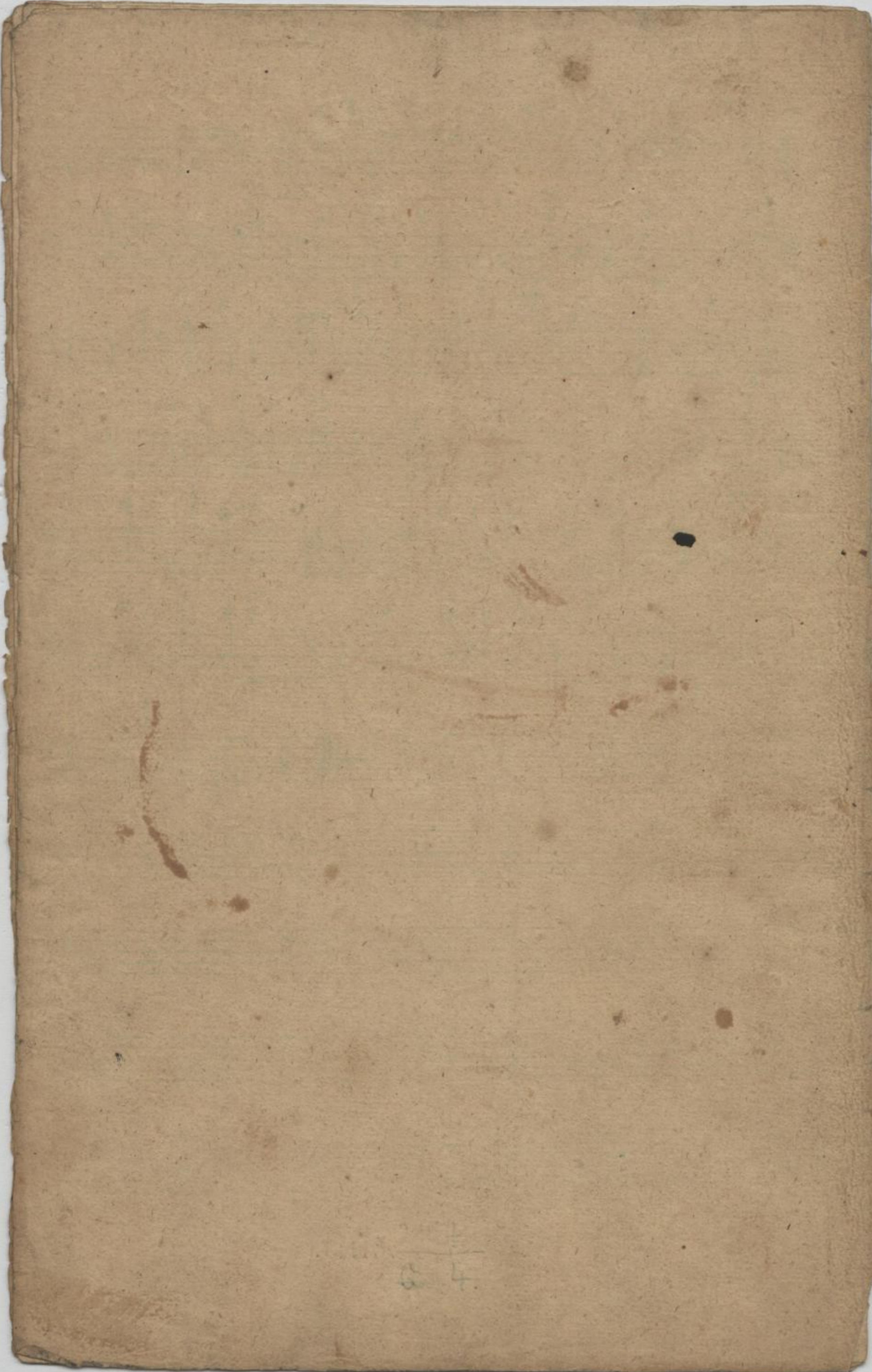

64.

Violino. *Viol.*

Sonata. *grave.* *rit.*

Allegretto. *allegro.*

grave. *rit.*

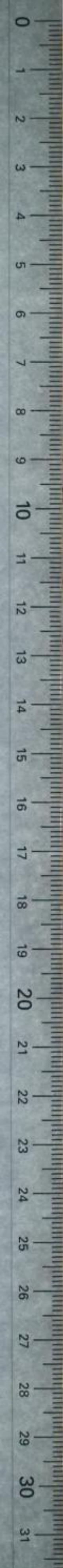

grave.

Continuo.

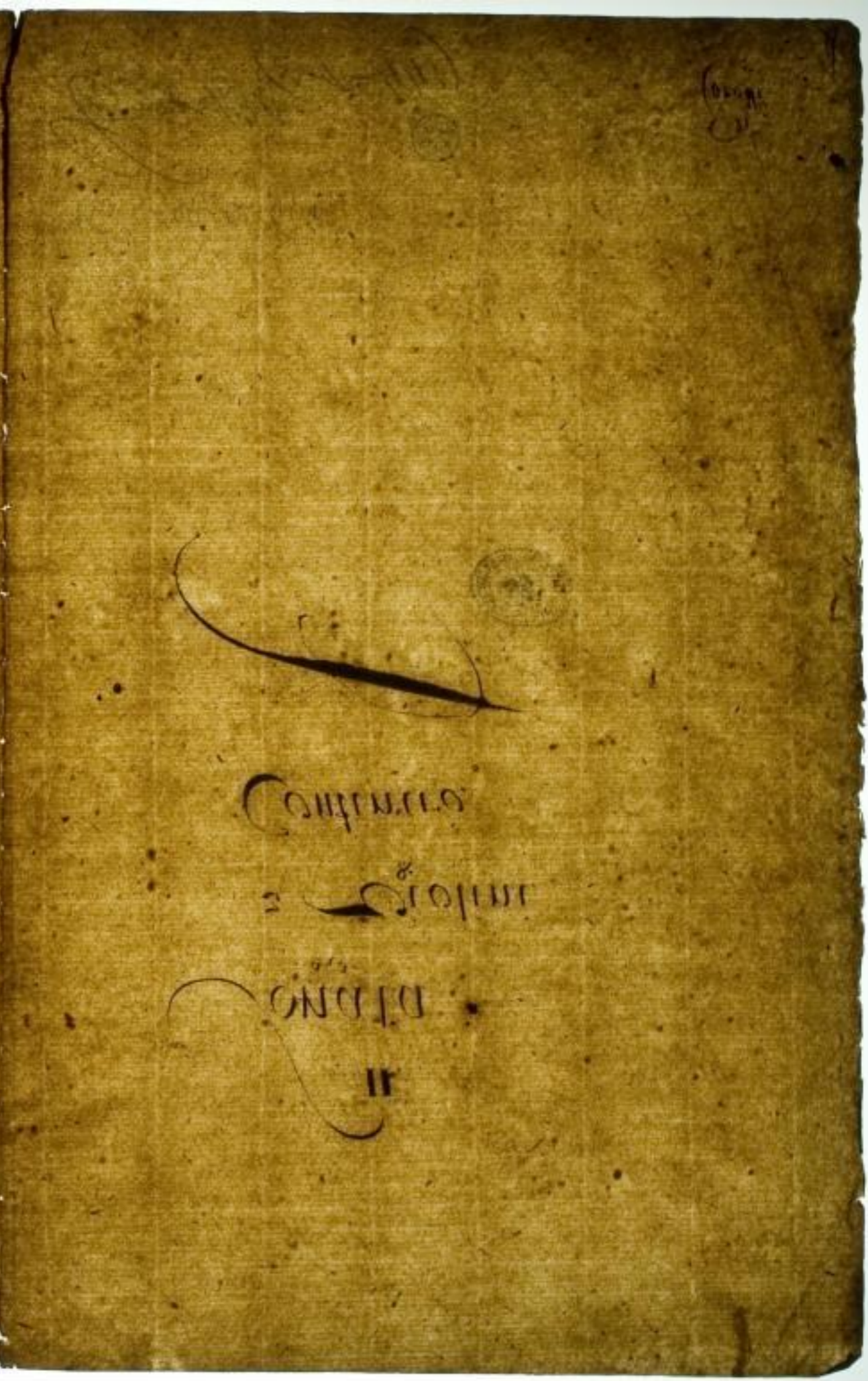

Comptibus

in hoc

DINO

II