Muzio Clementi.

Sonaten

FÜR DAS PIANOFORTE.

Band I.

No. 1.	B dur	(Si b majeur)	Op. 12 No. 1.
No. 2.	Es dur	(Mi b majeur)	Op. 12 No. 2.
No. 3.	F dur	(Fa majeur)	Op. 12 No. 3.
No. 4.	Es dur	(Mi b majeur)	Op. 12 No. 4.
No. 5.	Es dur	(Mi b majeur)	Op. 24 No. 1.
No. 6.	F dur	(Fa majeur)	Op. 24 No. 2.
No. 7.	Es dur	(Mi b majeur)	Op. 24 No. 3.
No. 8.	G moll	(Sol mineur)	Op. 30 No. 1.
No. 9.	Es dur	(Mi b majeur)	Op. 30 No. 2.
No. 10.	B dur	(Si b majeur)	Op. 30 No. 3.
No. 11.	Es dur	(Mi b majeur)	Op. 7 No. 1.
No. 12.	G moll	(Sol mineur)	Op. 7 No. 3.
No. 13.	A dur	(La majeur)	Op. 26 No. 1.
No. 14.	Fis moll	(Fa dièze mineur)	Op. 26 No. 2.
No. 15.	D dur	(Ré majeur)	Op. 26 No. 3.
No. 16.	C dur	(Ut majeur)	Op. 25 No. 1.
No. 17.	G dur	(Sol majeur)	Op. 25 No. 2.
No. 18.	B dur	(Si b majeur)	Op. 25 No. 3.
No. 19.	A dur	(La majeur)	Op. 36 No. 1.
No. 20.	F dur	(Fa majeur)	Op. 36 No. 2.
No. 21.	C dur	(Ut majeur)	Op. 36 No. 3.
No. 22.	G dur	(Sol majeur)	Op. 40 No. 1.

Band II.

No. 23.	H moll	(Si mineur)	Op. 40 No. 2.
No. 24.	D moll	(Ré mineur)	Op. 40 No. 3.
No. 25.	C dur	(Ut majeur)	Op. 2 No. 1.
No. 26.	A dur	(La majeur)	Op. 2 No. 2.
No. 27.	B dur	(Si b majeur)	Op. 2 No. 3.
No. 28.	C dur	(Ut majeur)	Op. 7 No. 2.
No. 29.	F dur	(Fa majeur)	Op. 35 No. 1.
No. 30.	Es dur	(Mi b majeur)	Op. 35 No. 2.
No. 31.	C dur	(Ut majeur)	Op. 34 No. 1.
No. 32.	G moll	(Sol mineur)	Op. 34 No. 2.
No. 33.	F dur	(Fa majeur)	Op. 33 No. 1.
No. 34.	G dur	(Sol majeur)	Op. 33 No. 2.
No. 35.	A dur	(La majeur)	Op. 33 No. 3.
No. 36.	Es dur	(Mi b majeur)	Op. 47 No. 1.
No. 37.	B dur	(Si b majeur)	Op. 47 No. 2.
No. 38.	B dur	(Si b majeur)	Op. 9 No. 1.
No. 39.	C dur	(Ut majeur)	Op. 9 No. 2.
No. 40.	Es dur	(Mi b majeur)	Op. 9 No. 3.
No. 41.	C dur	(Ut majeur)	Op. 19.
No. 42.	Es dur	(Mi b majeur)	Op. 20.
No. 43.	F dur	(Fa majeur)	Op. 21.

Band III.

No. 44.	A dur	(La majeur)	Op. 10 No. 1.
No. 45.	D dur	(Ré majeur)	Op. 10 No. 2.
No. 46.	G moll	(Sol mineur)	Op. 10 No. 3.
No. 47.	C dur	(Ut majeur)	Op. 39 No. 1.
No. 48.	G dur	(Sol majeur)	Op. 39 No. 2.
No. 49.	D dur	(Ré majeur)	Op. 39 No. 3.
No. 50.	B dur	(Si b majeur)	Op. 14 No. 1.
No. 51.	F dur	(Fa majeur)	Op. 14 No. 2.
No. 52.	F moll	(Fa mineur)	Op. 14 No. 3.
No. 53.	F dur	(Fa majeur)	Op. 27.
No. 54.	B dur	(Si b majeur)	Op. 46.
No. 55.	A dur	(La majeur)	Op. 50 No. 1.
No. 56.	D moll	(Ré mineur)	Op. 50 No. 2.
No. 57.	G moll*	(Sol mineur)	Op. 50 No. 3.
No. 58.	6 Sonatines		Op. 36.
No. 59.	3 Sonatines		Op. 37.
No. 60.	3 Sonatines		Op. 38.
No. 61.	D dur**	(Ré majeur)	Op. 17.

* Didone abbandonata.

** La Chasse.

Storage
C 626 L
v. 1

BRAUNSCHWEIG, HENRY LITOLFF'S VERLAG.

PARIS, ENOCH PÈRE ET FILS.

BRUXELLES, ENOCH PÈRE ET FILS.

LONDON, L. SCHUTTE & Co.

ST. PETERSBURG, JACQUES ISSAKOFF.

AMSTERDAM, SEYFFARDT'SCHE BUCHHANDLUNG.

SONATA XVI.

(Op. 25, Nº 1.)

M. Clementi.

Allegro di molto.

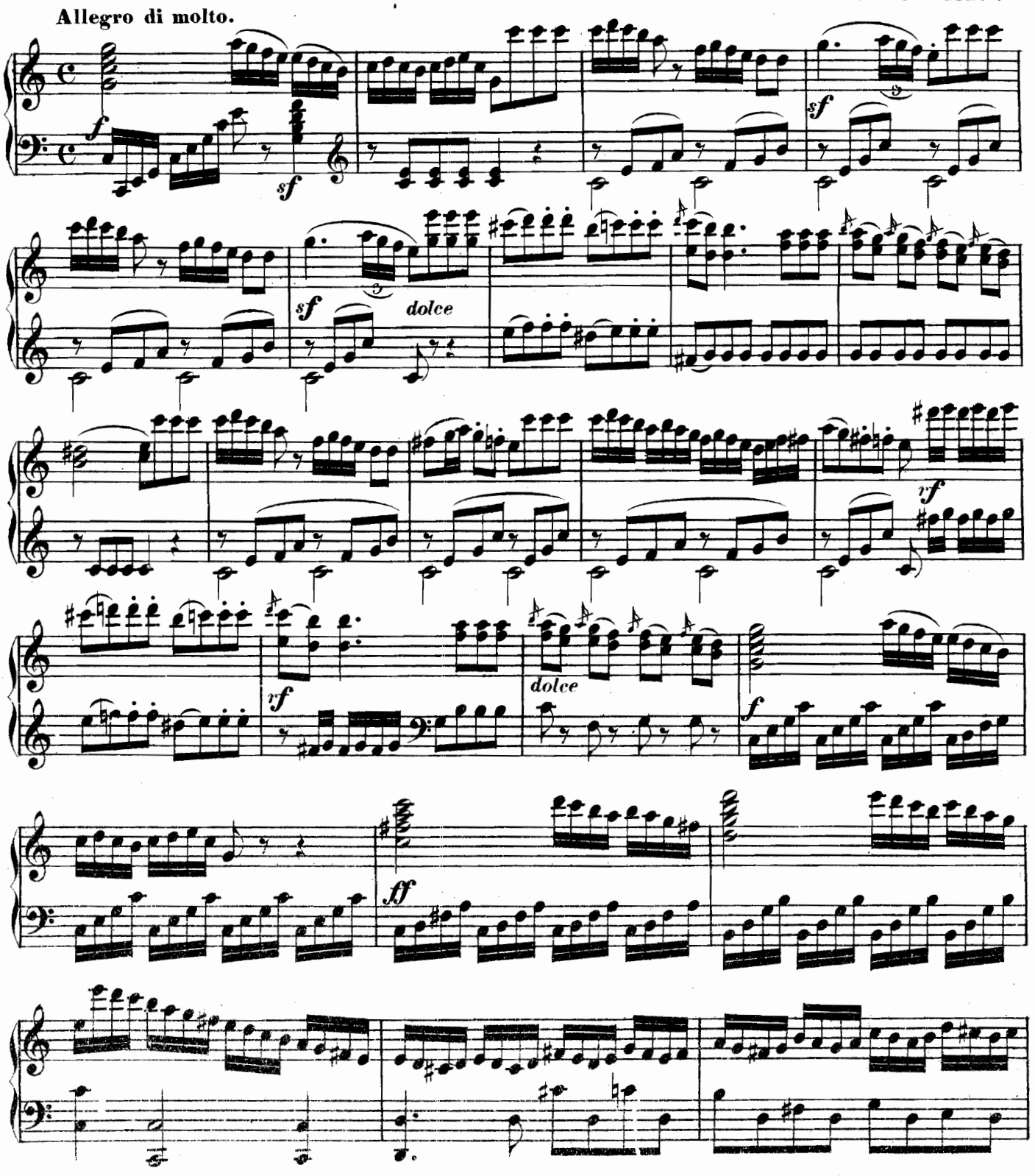

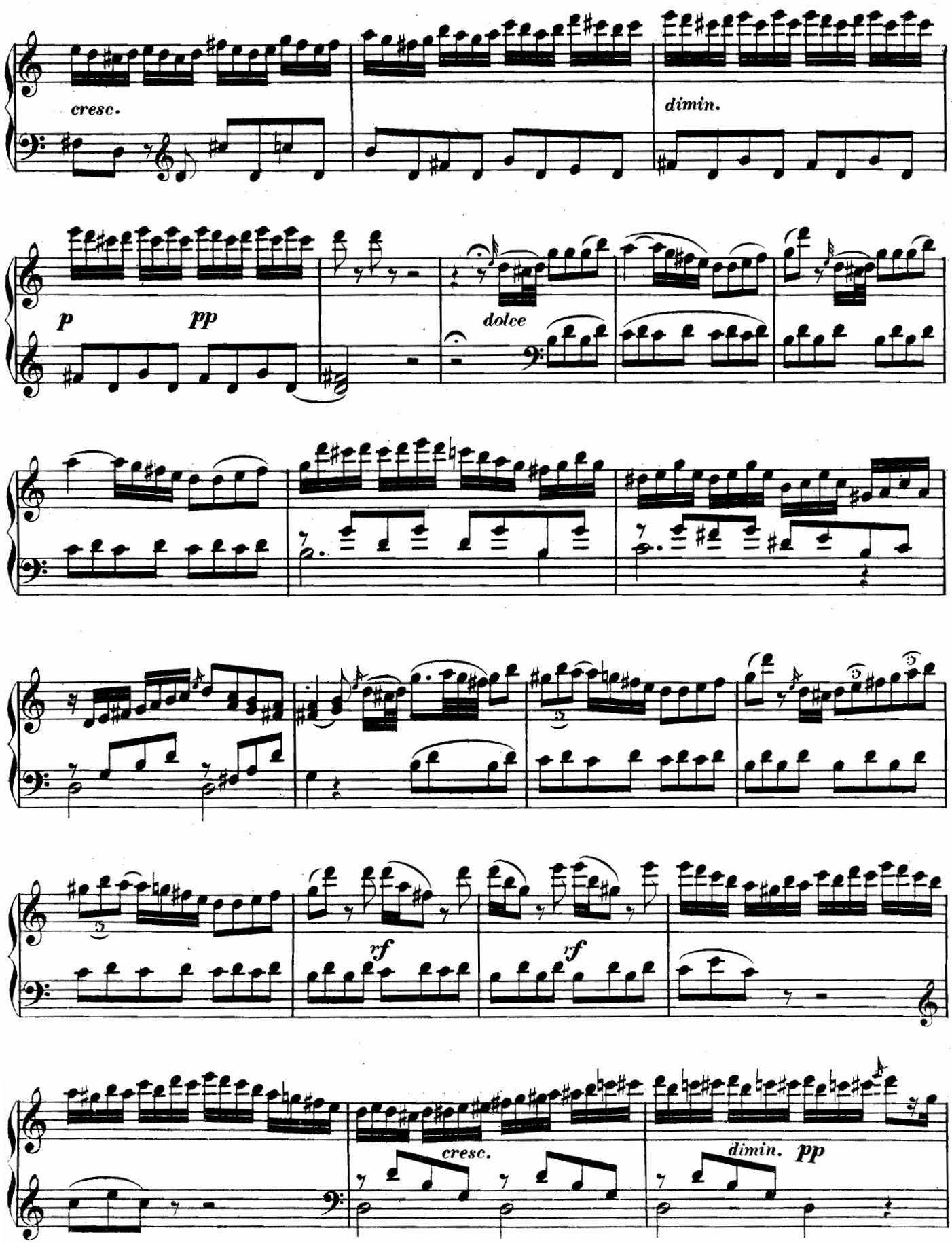
cresc.
dimin.
p
pp
dolce
rf
rf
cresc.
dimin.
pp

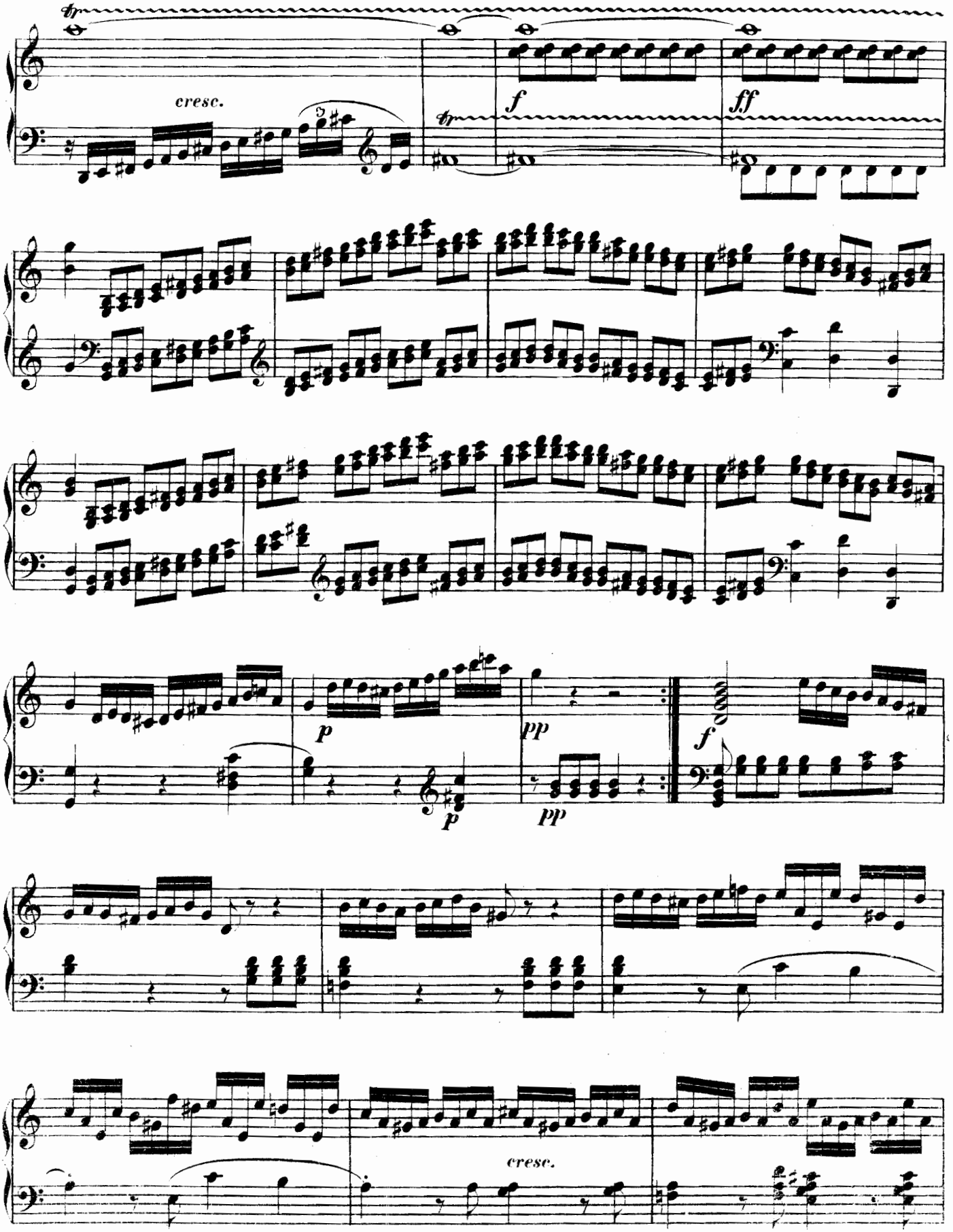
cresc.
f
ff
p
pp
p
pp
f
cresc.

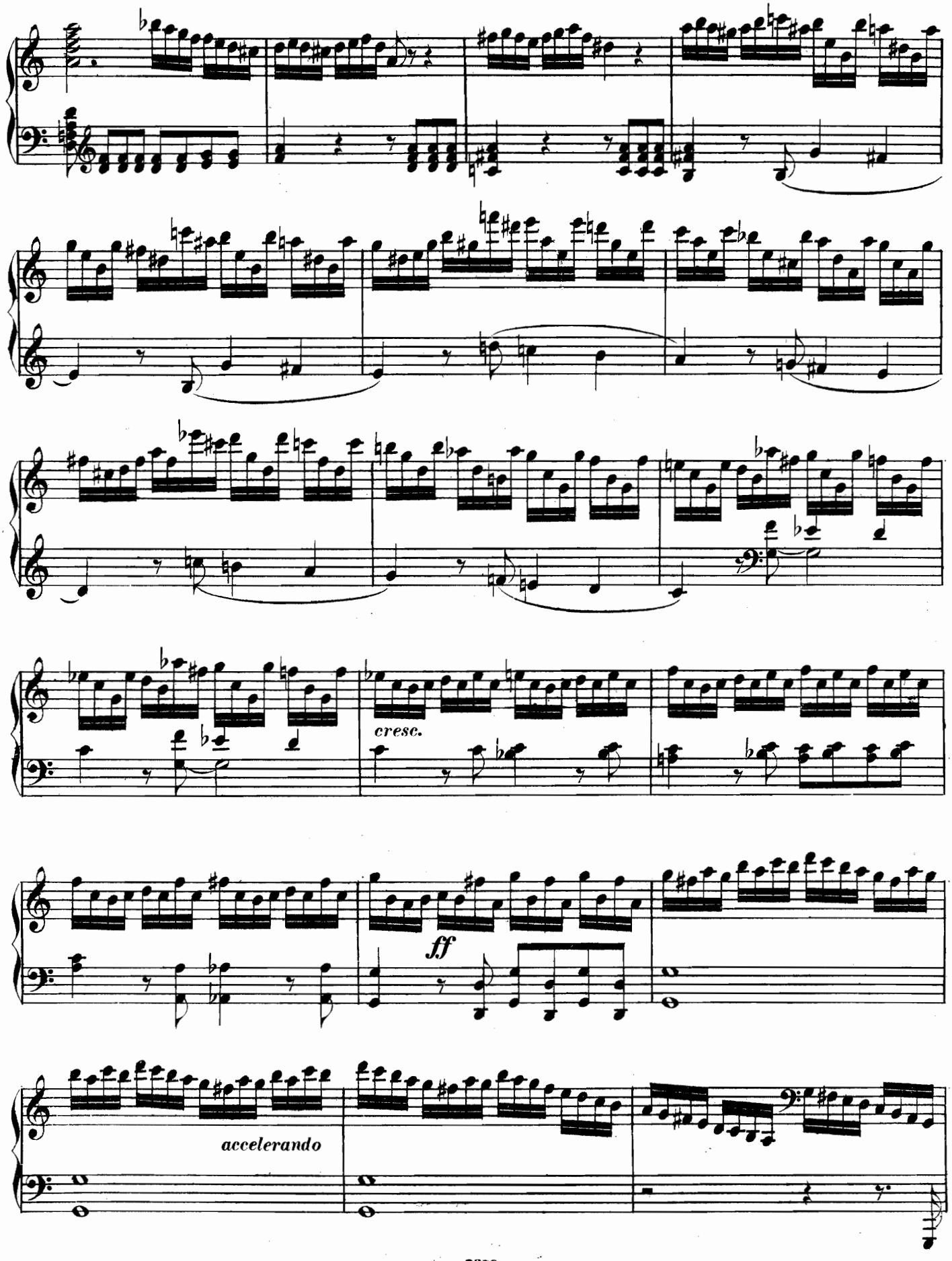
cresc.
ff
accelerando

Presto.

Prestissimo.

Moderato.

rallent.

accelerando

rallentando

Tempo Iº

f

dolce

sf

xf

dolce

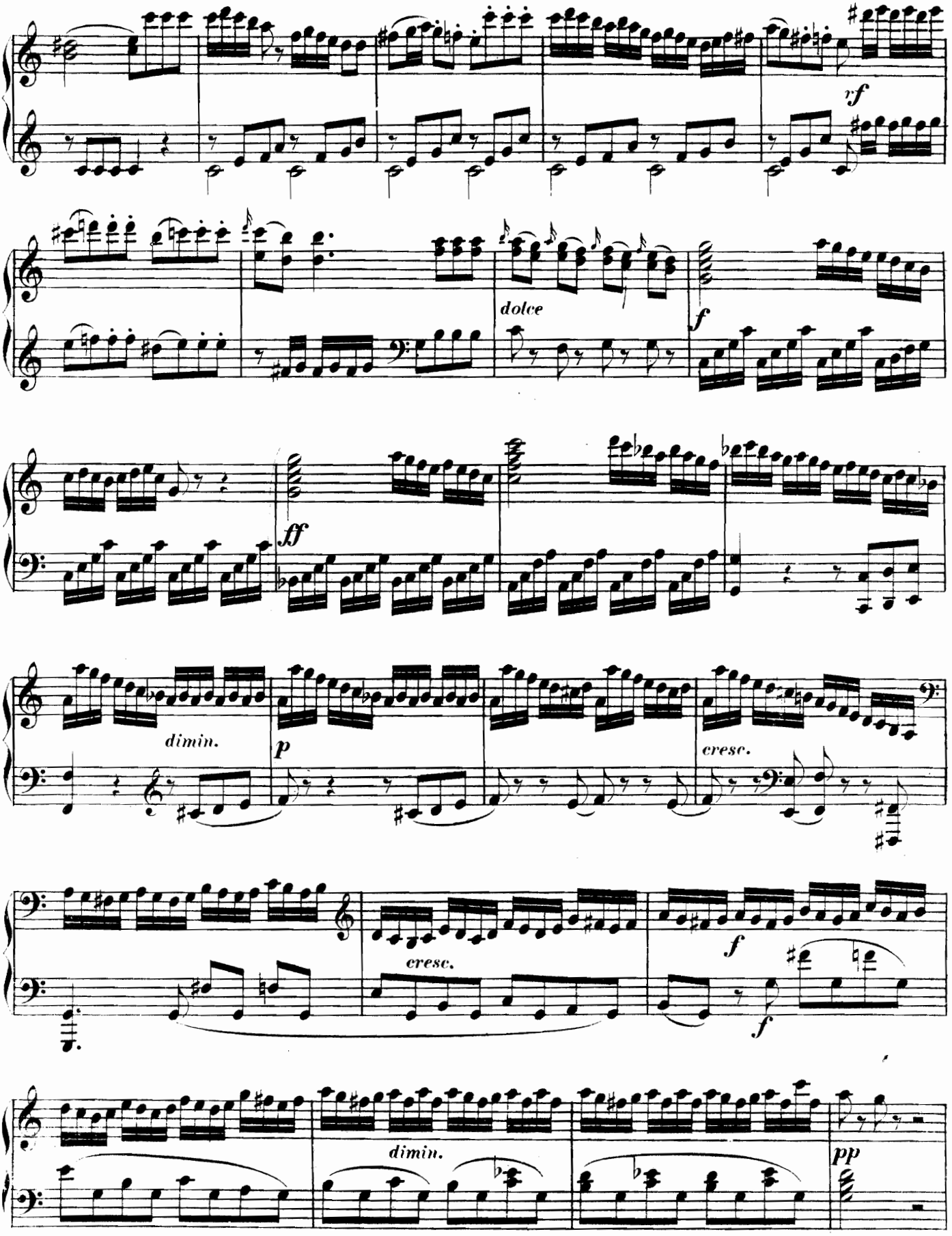
sf
dolce
f
ff
dimin.
p
cresc.
cresc.
f
f
dimin.
pp

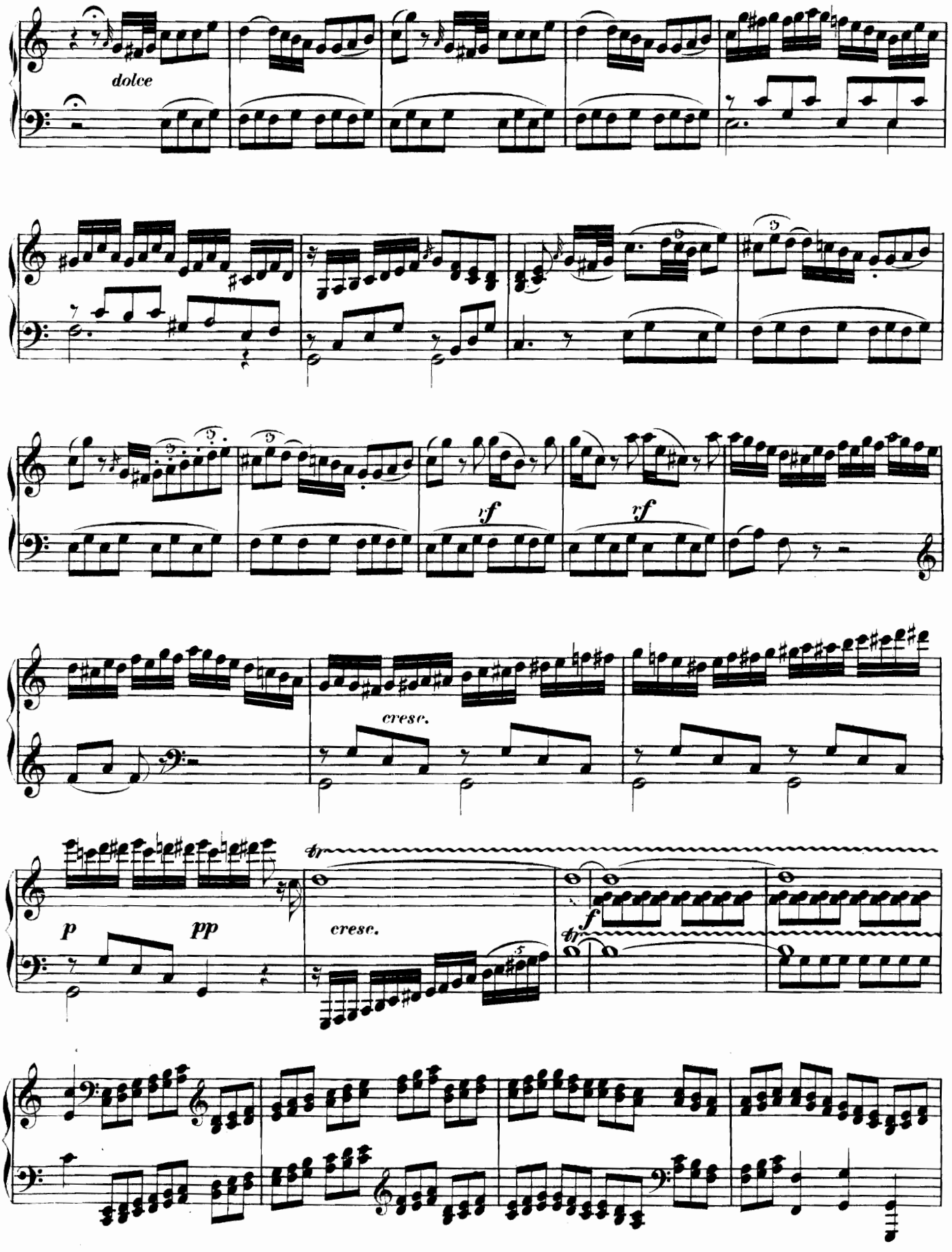
dolce
rf
rf
cresc.
p
pp
cresc.
f

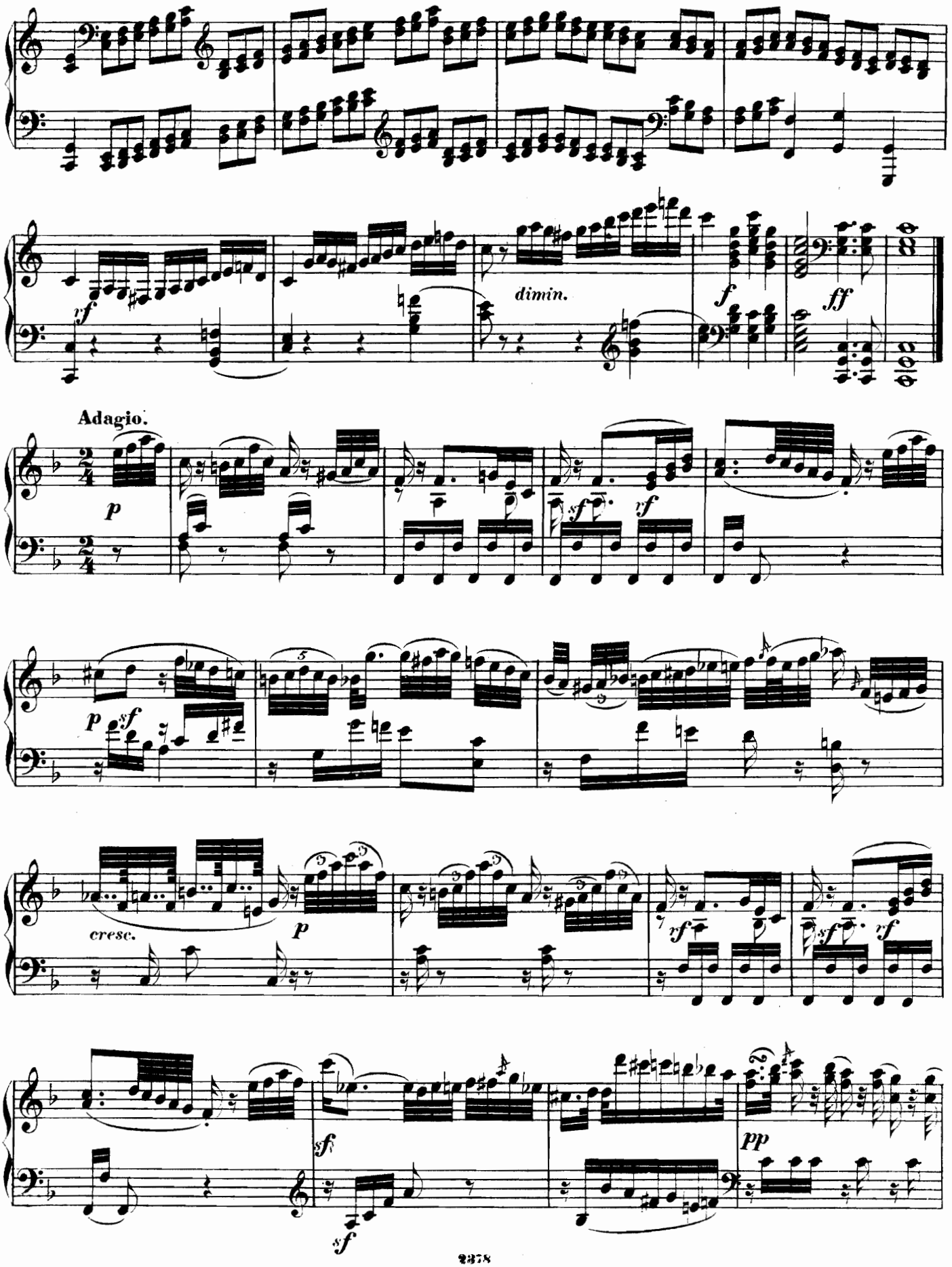
sf
dimin.
f
ff
Adagio.
p
sf
rf
p
sf
cresc.
p
rf
sf
rf
sf
sf
pp

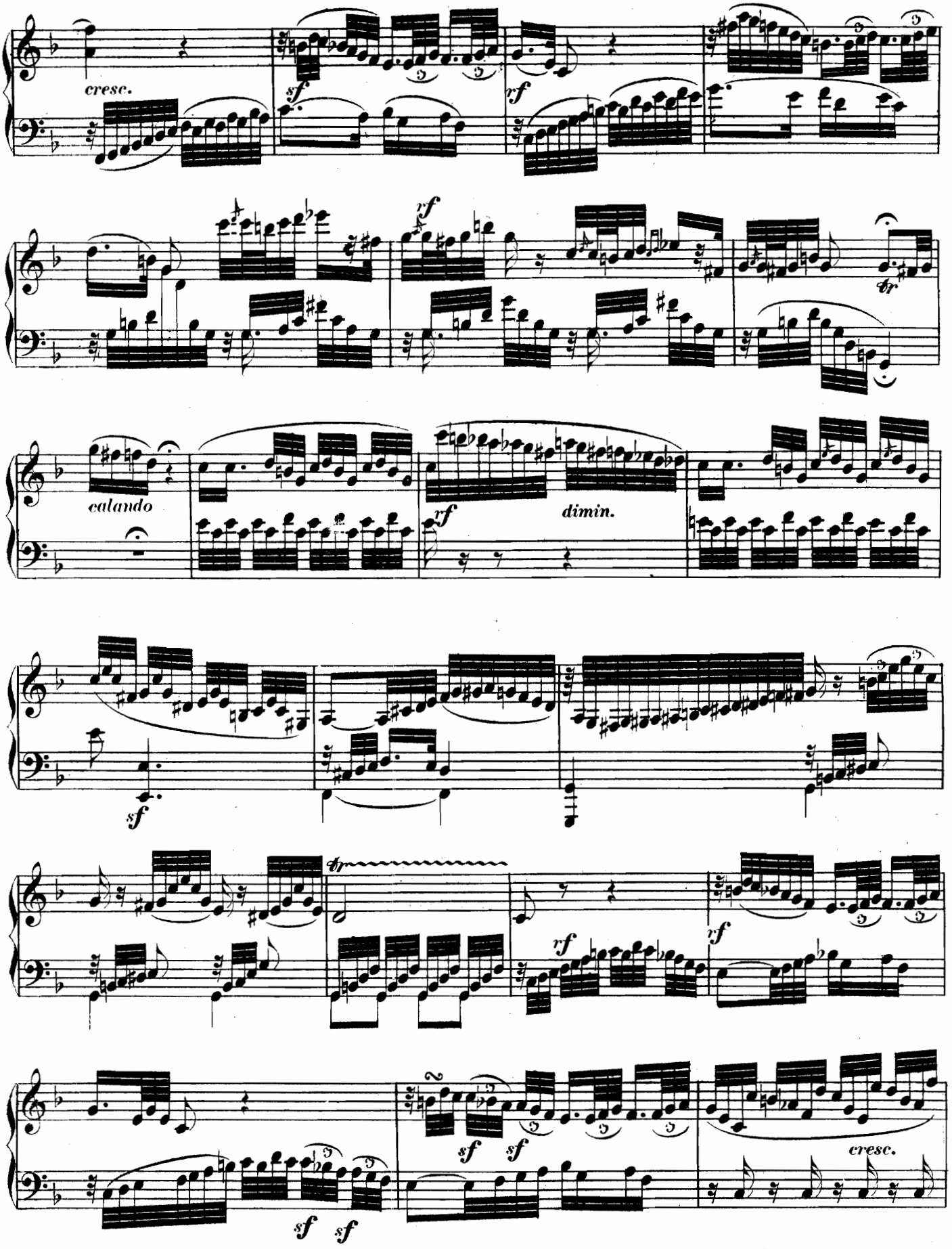
cresc.
sf
rf
rf
tr
calando
rf
dimin.
sf
tr
rf
rf
sf
sf
sf
sf
cresc.

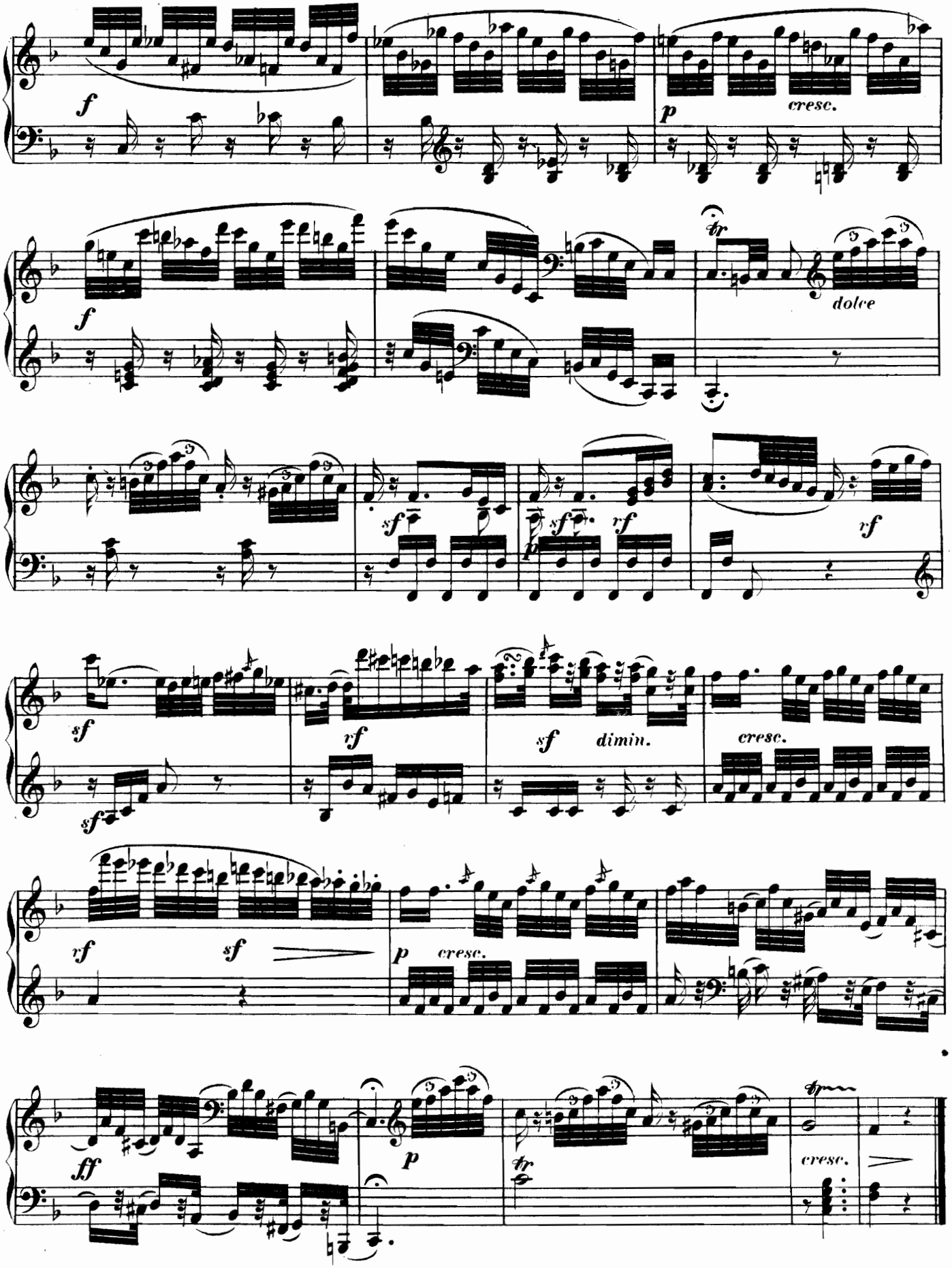
f
cresc.
p
f
dolce
tr
sf
sf
rf
rf
sf
rf
sf
dimin.
cresc.
sf
rf
sf
p
cresc.
ff
p
tr
cresc.

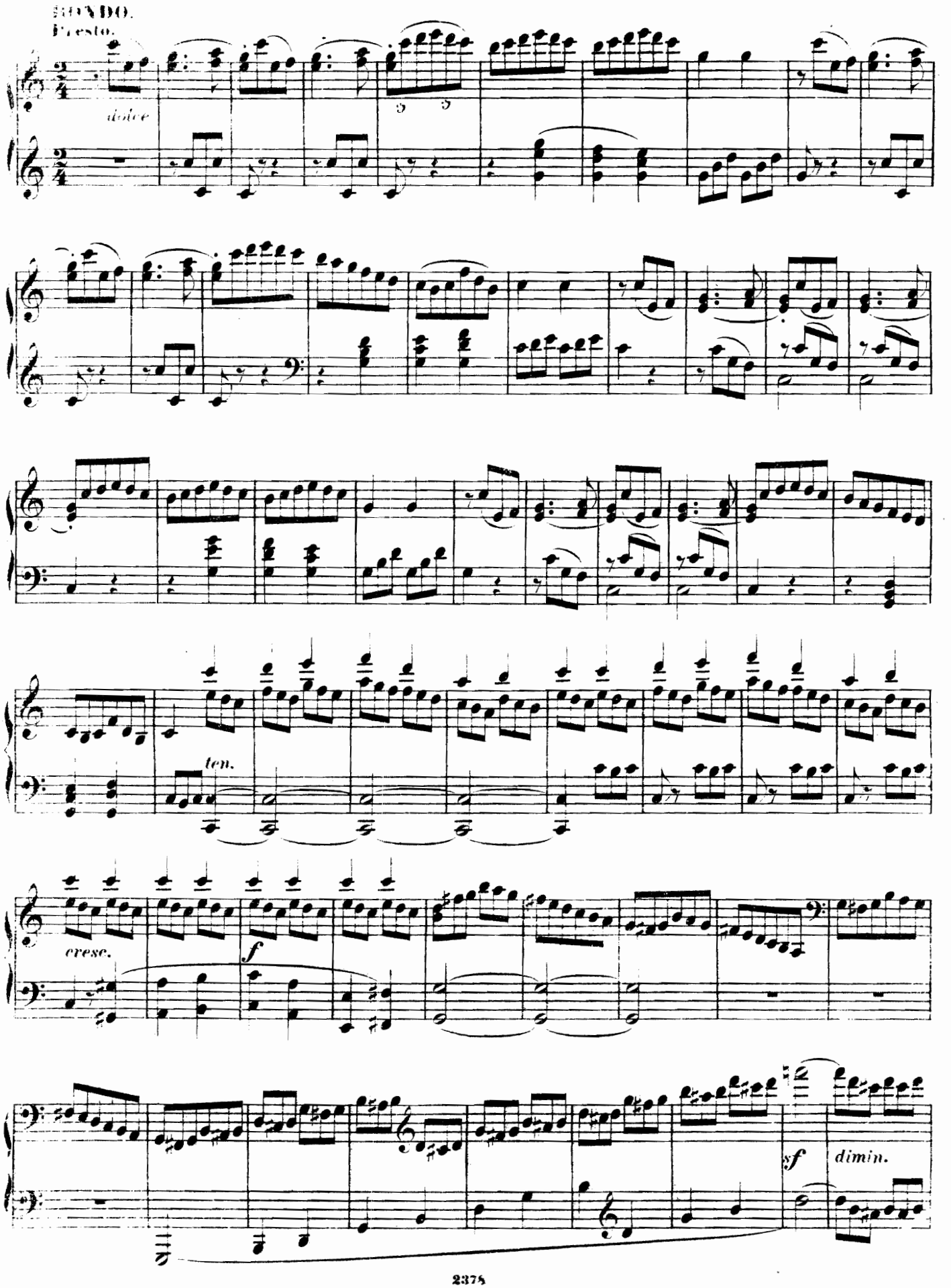
RONDO.
Presto.
dolce
ten.
cresc.
f
sf
dimin.

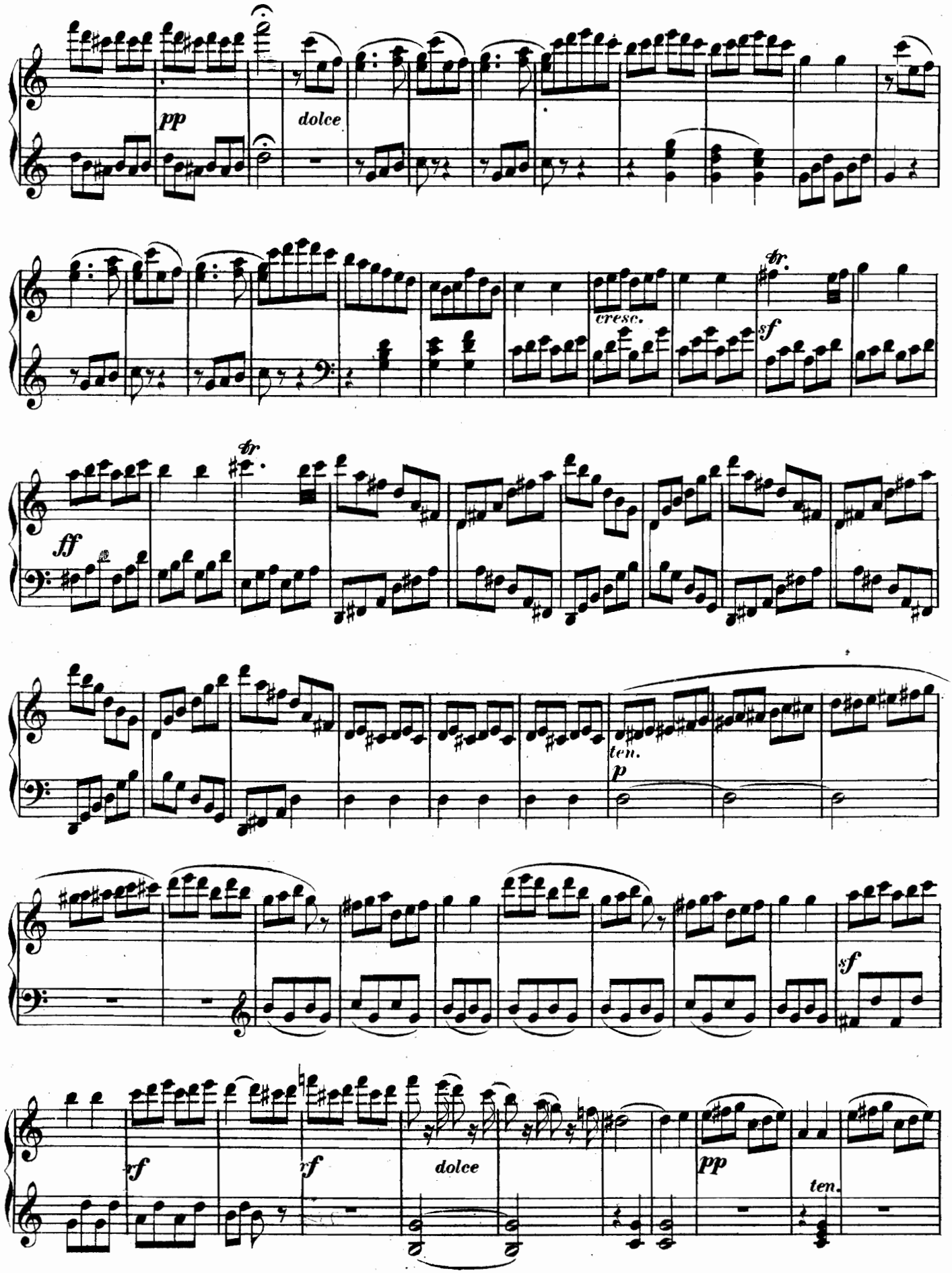
pp
dolce
cresc.
tr.
sf
tr.
ff
ten.
p
sf
rf
rf
dolce
pp
ten.

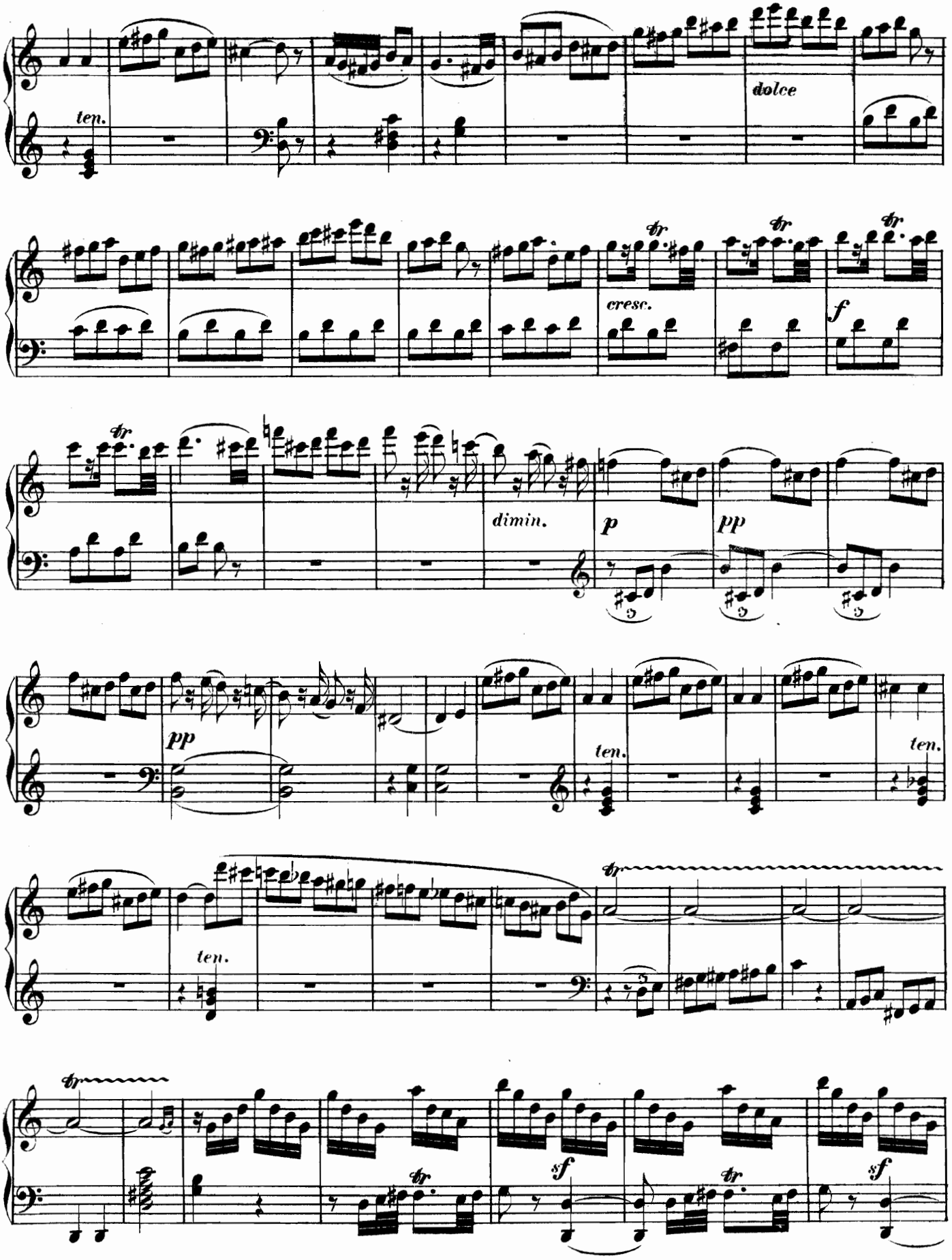
ten.
dolce
cresc.
f
dimin.
p
pp
pp
ten.
ten.
ten.
sf
sf

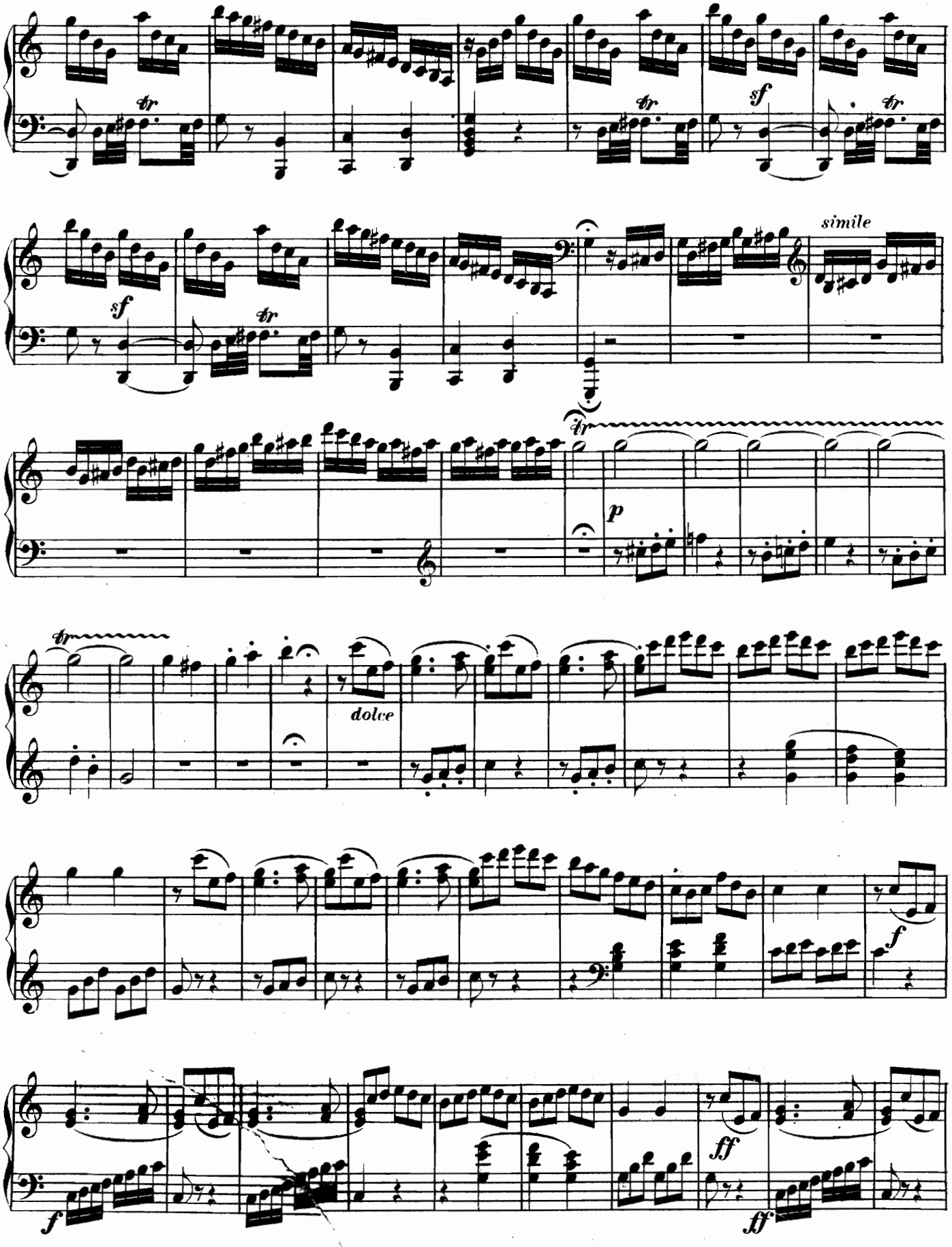
tr
sf
tr
sf
simile
sf
tr
tr
p
tr
dolce
f
f
ff
f
ff

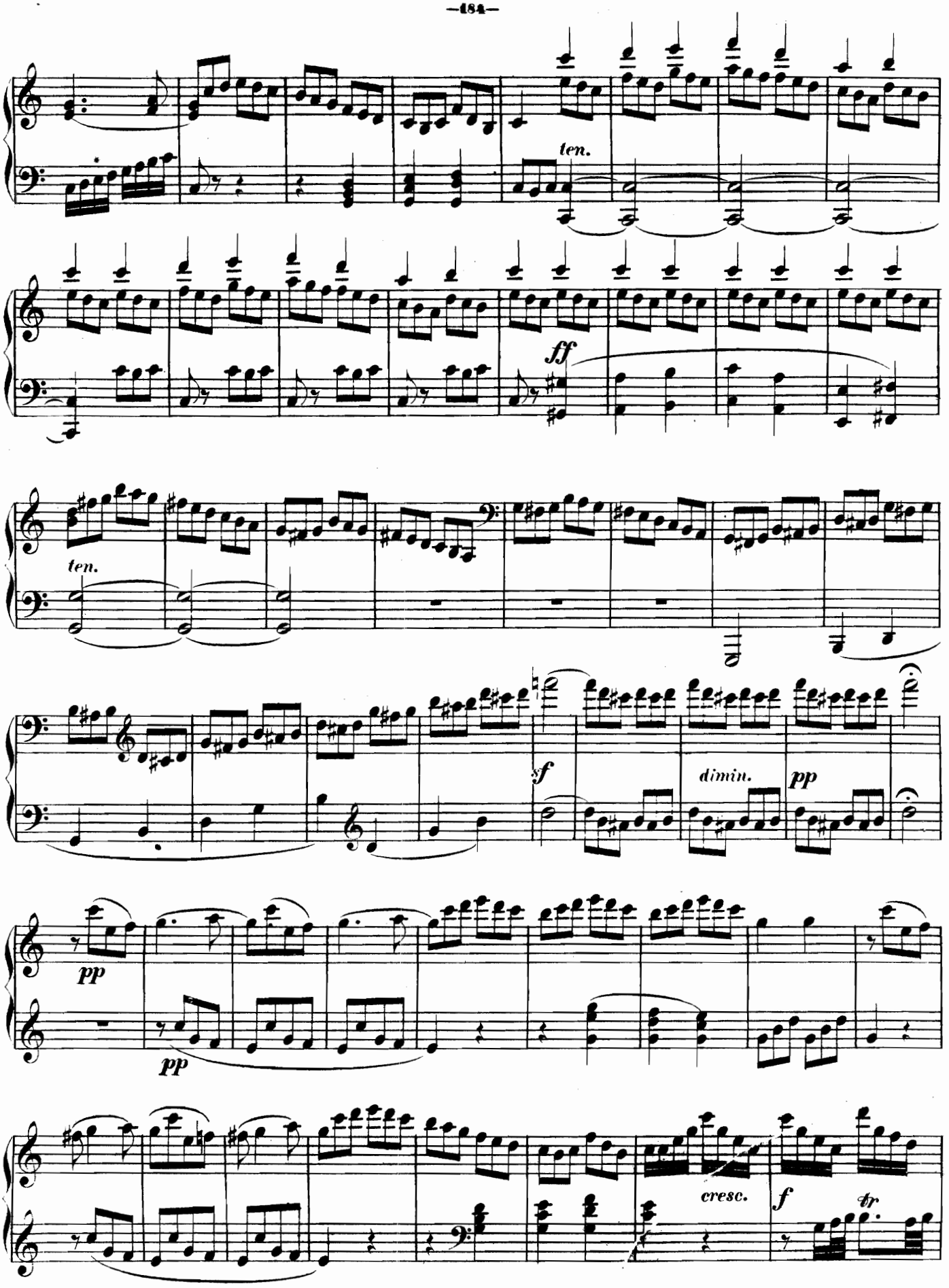
ten.
ff
ten.
sf
dimin.
pp
pp
pp
cresc.
f
tr

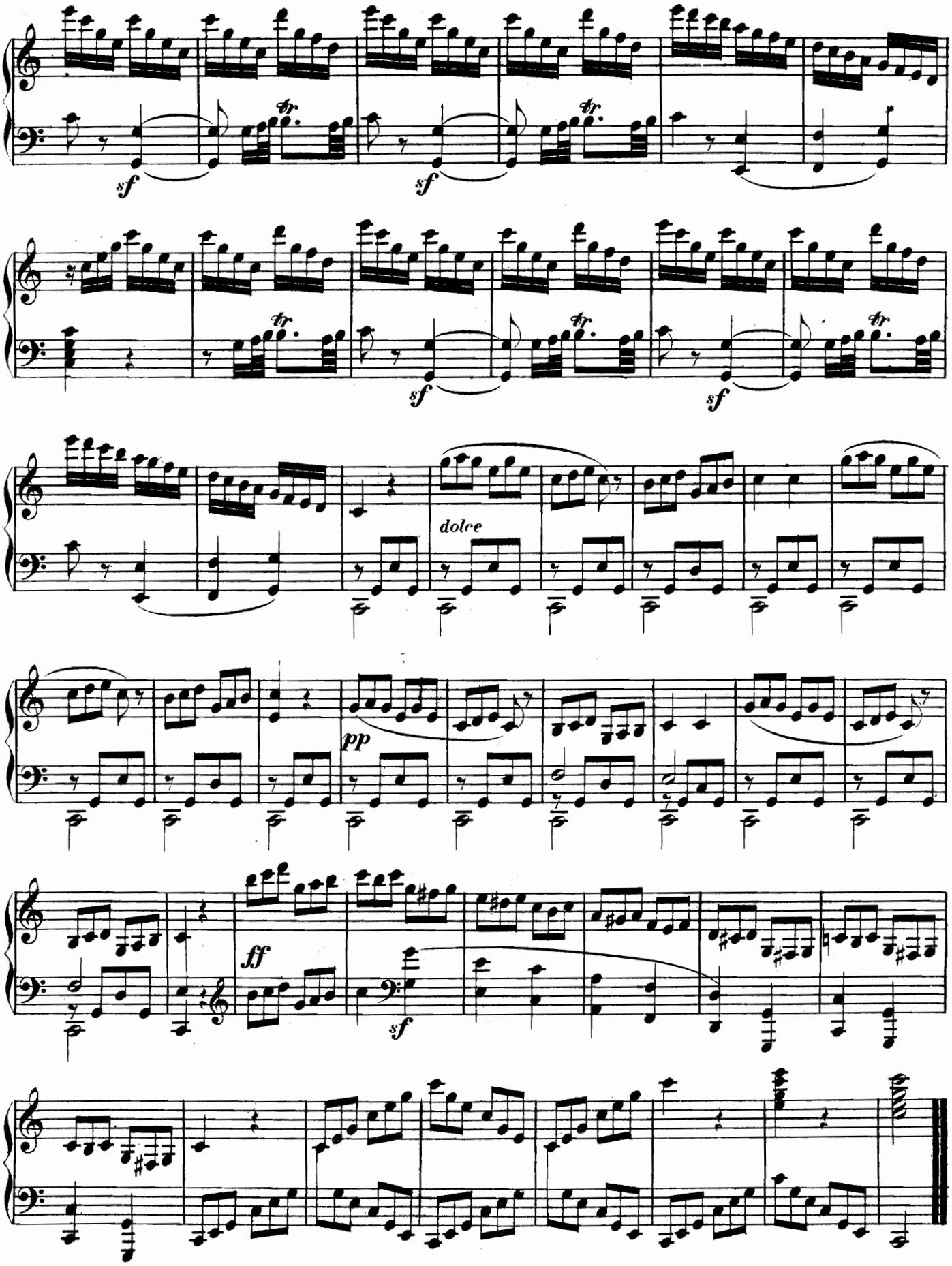
sf
tr
sf
tr
sf
tr
sf
tr
dolce
pp
ff
sf

SONATA XVII.

(Op. 25, Nº 2.)

Allegro con brio.

M. Clementi.

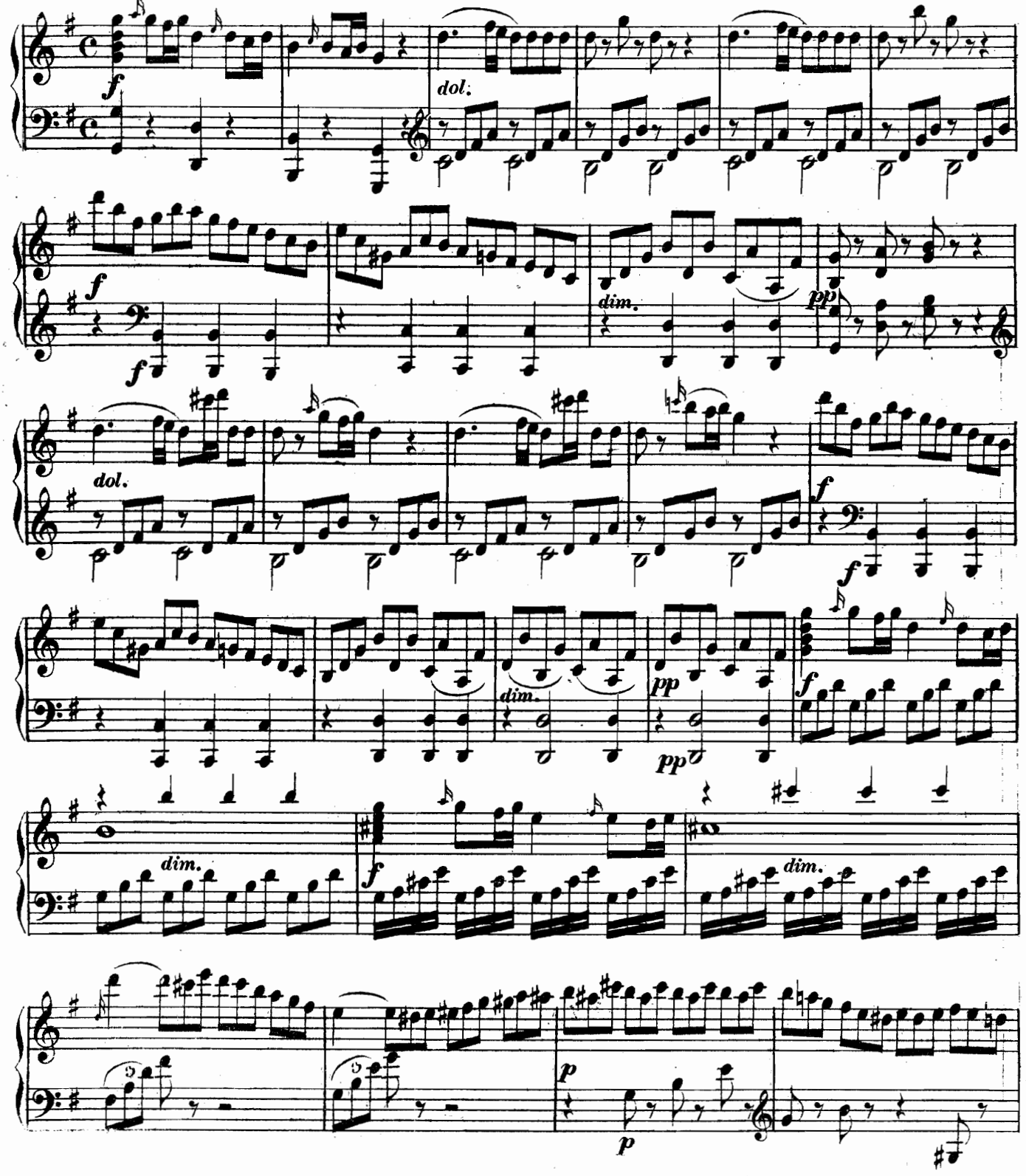

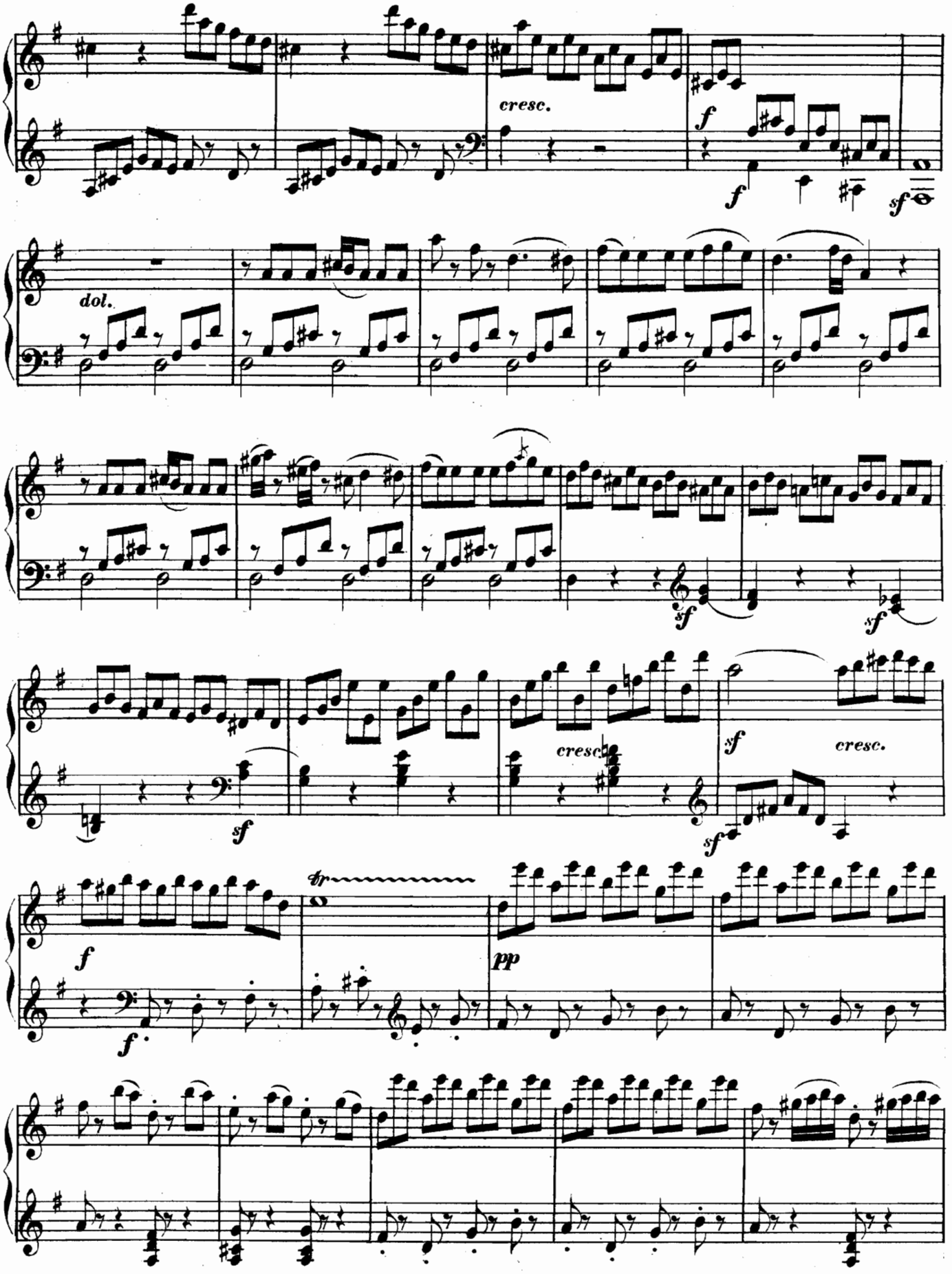
cresc.
f
f
sf
dol.
sf
sf
cresc.
sf
cresc.
sf
tr
f
f
pp

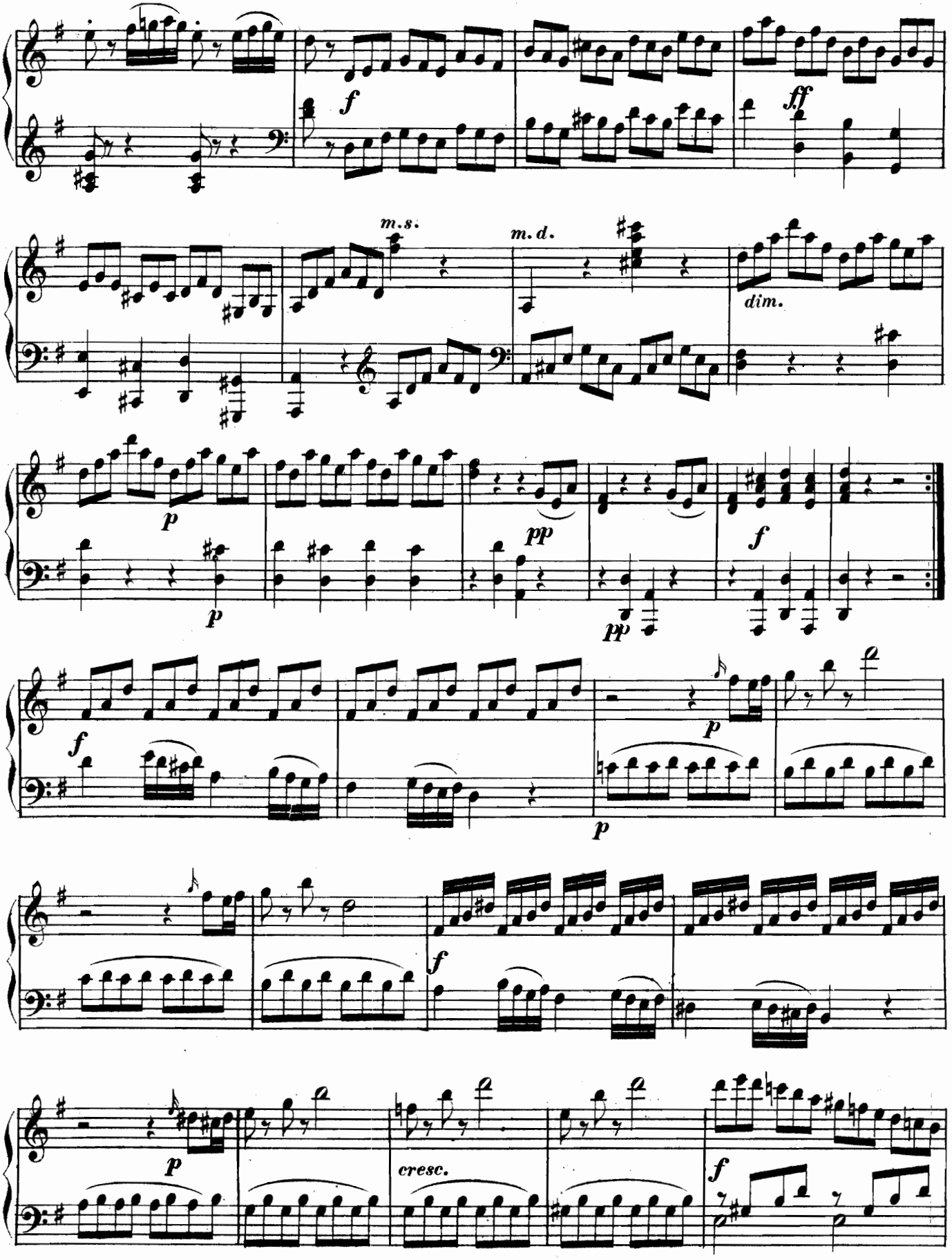
f
ff
m.s.
m.d.
dim.
p
pp
f
p
pp
f
p
p
f
p
cresc.
f

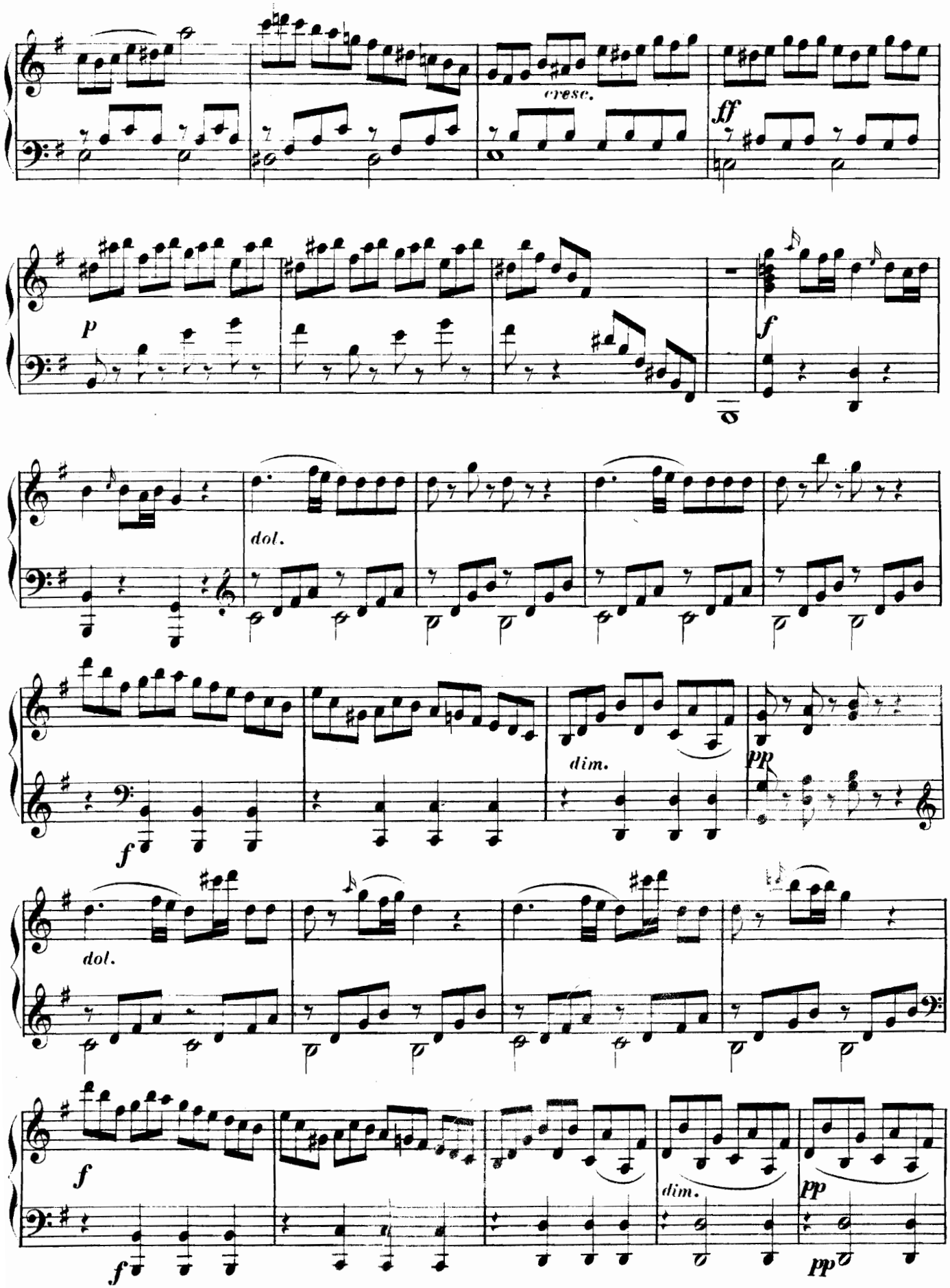
cresc.
ff
p
f
dol.
f
dim.
pp
dol.
f
f
dim.
pp
pp

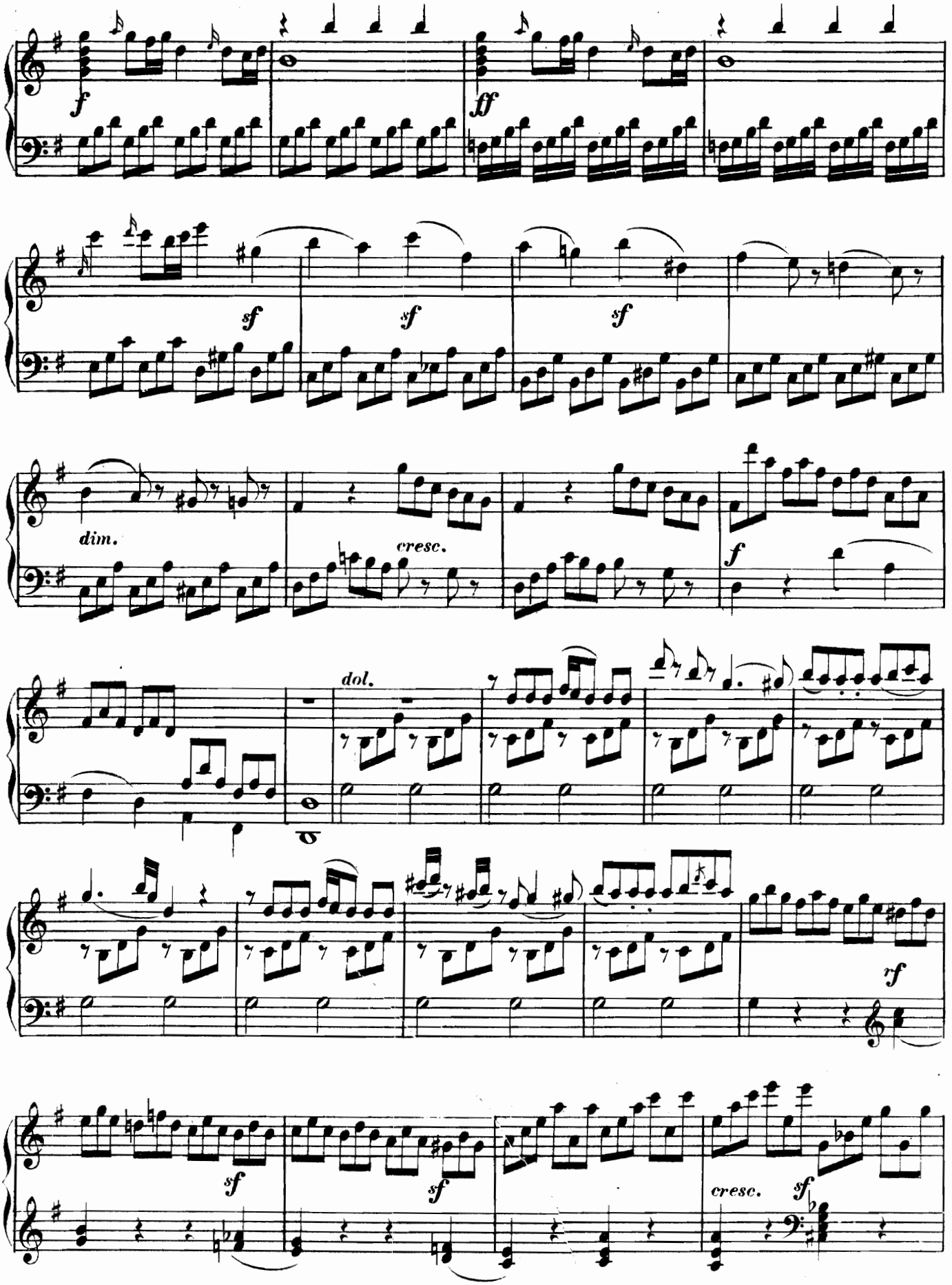
f
ff
sf
sf
sf
dim.
cresc.
f
dol.
rf
sf
sf
cresc.
sf

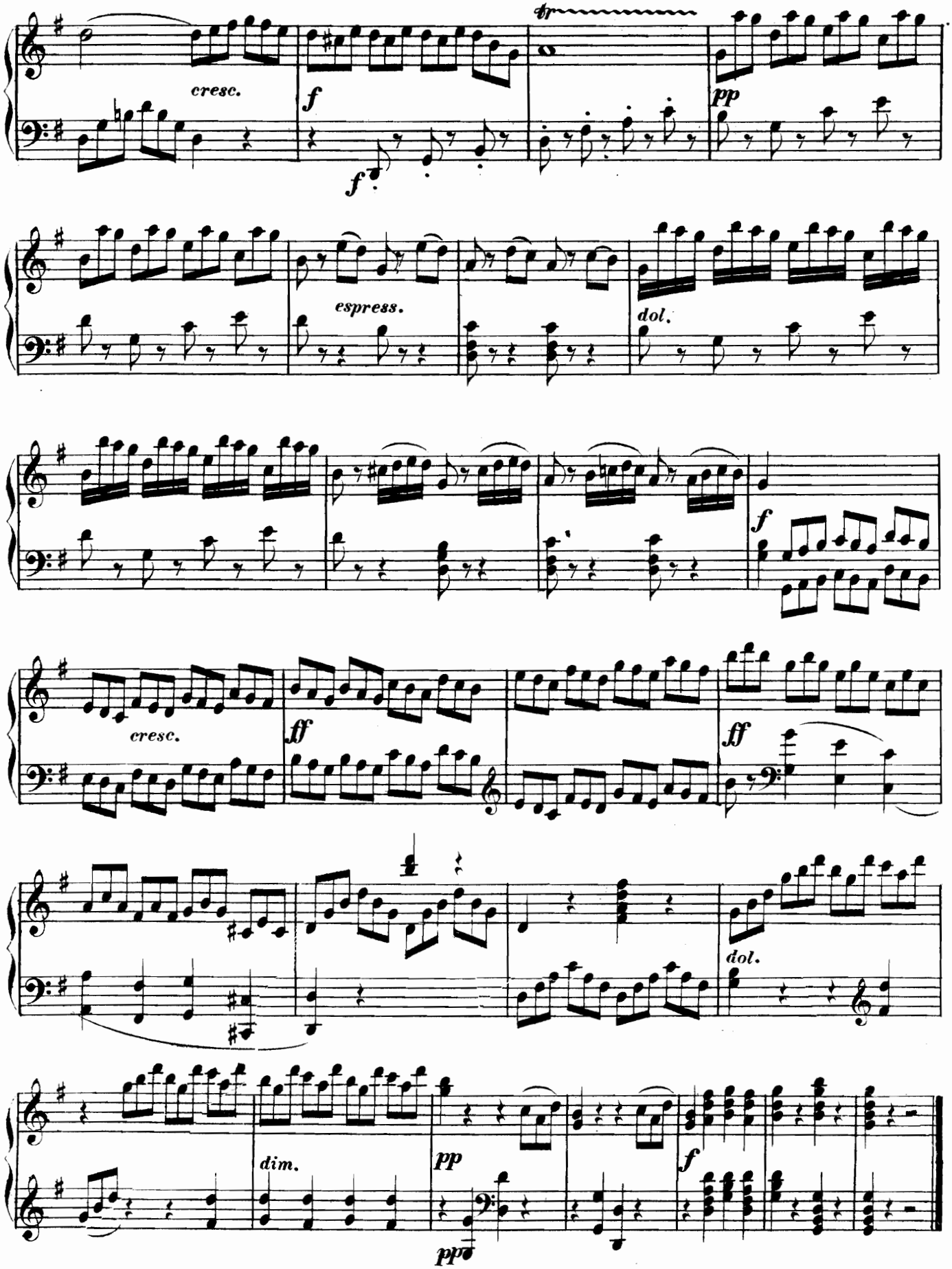
cresc.
f
f
tr
pp
espress.
dol.
f
cresc.
ff
ff
dol.
dim.
pp
pp
f

RONDO.
Un poco Allegro.

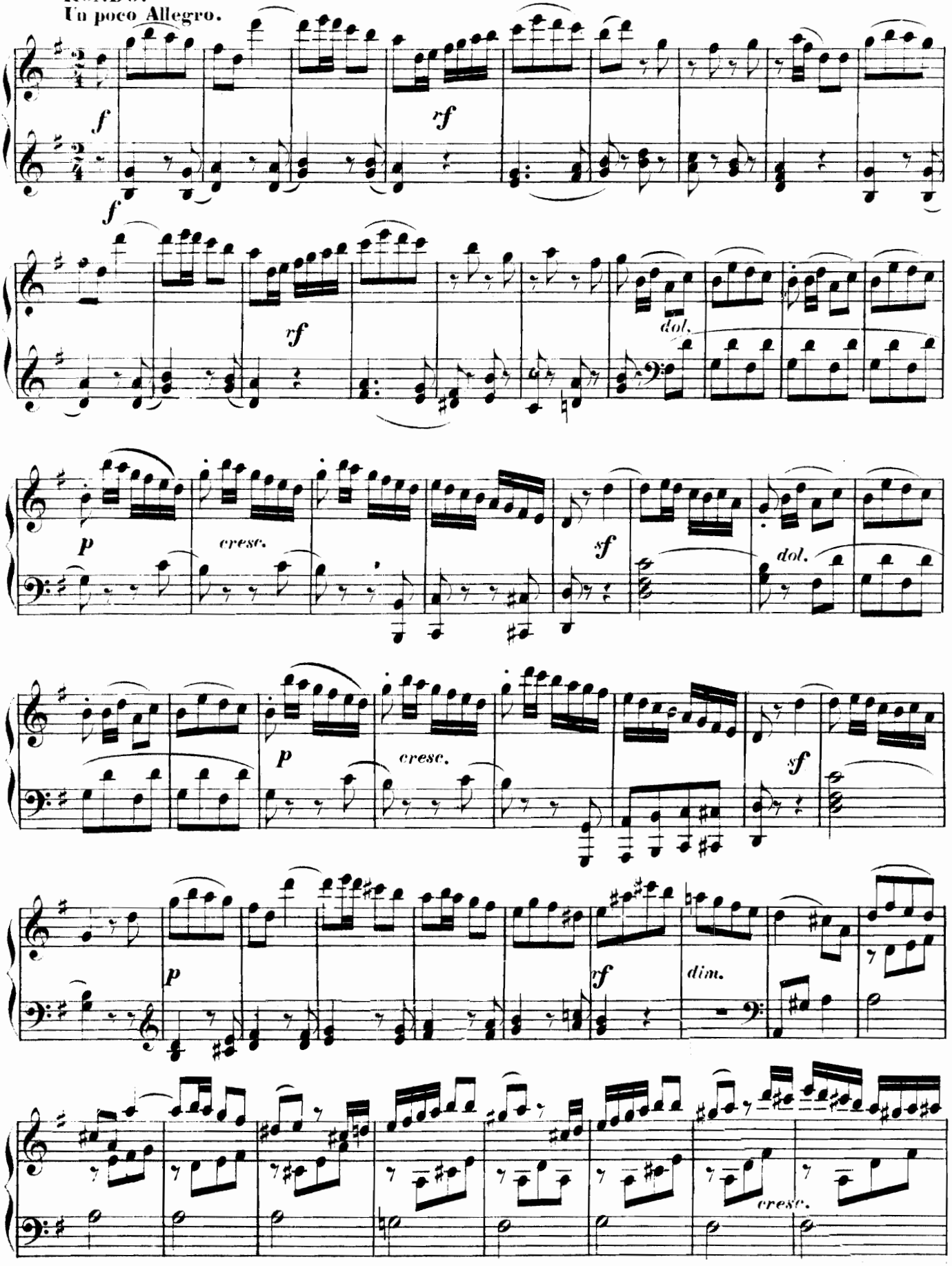

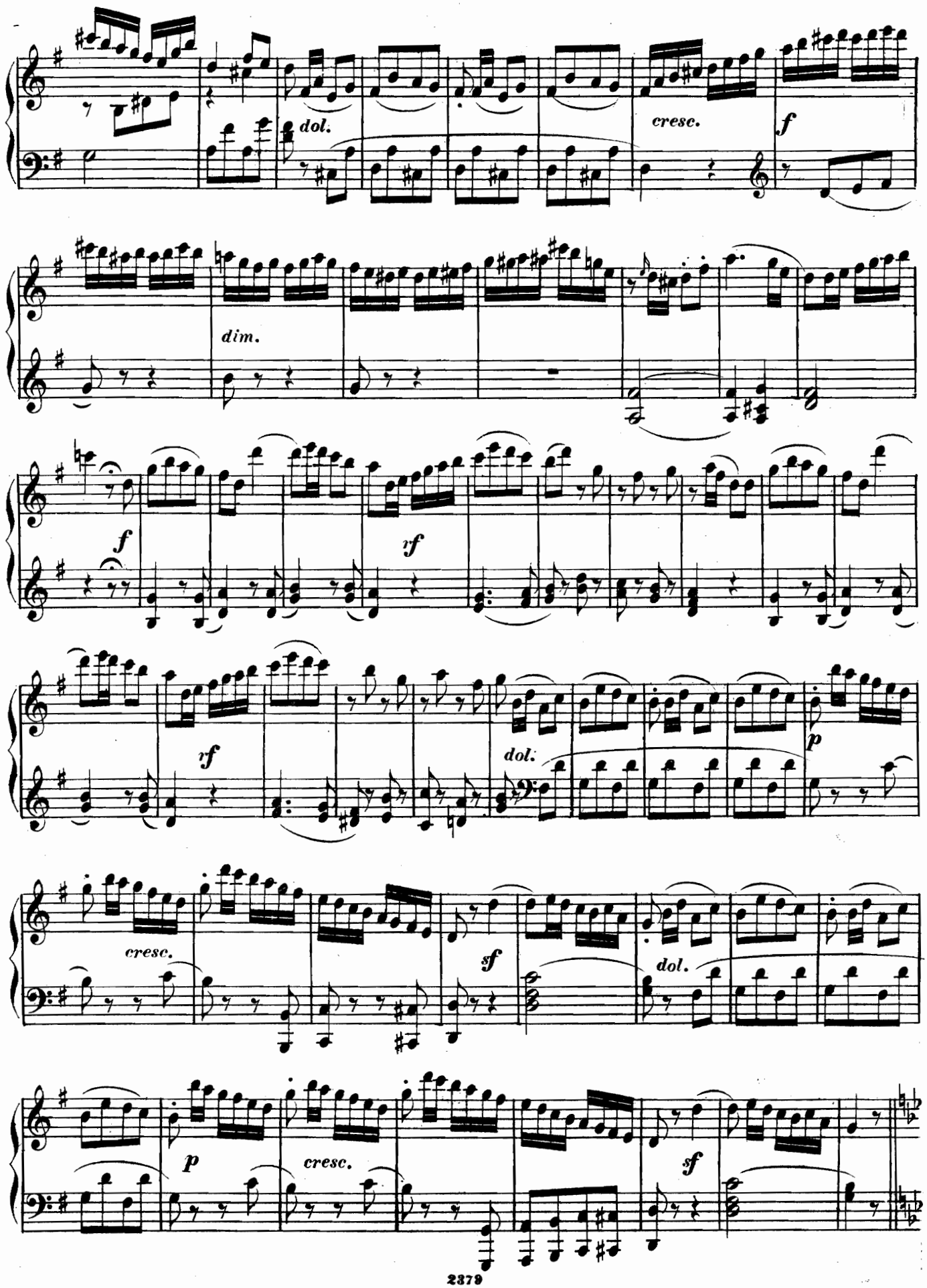
dol.
cresc.
f
dim.
f
rf
rf
dol.
p
cresc.
sf
dol.
p
cresc.
sf

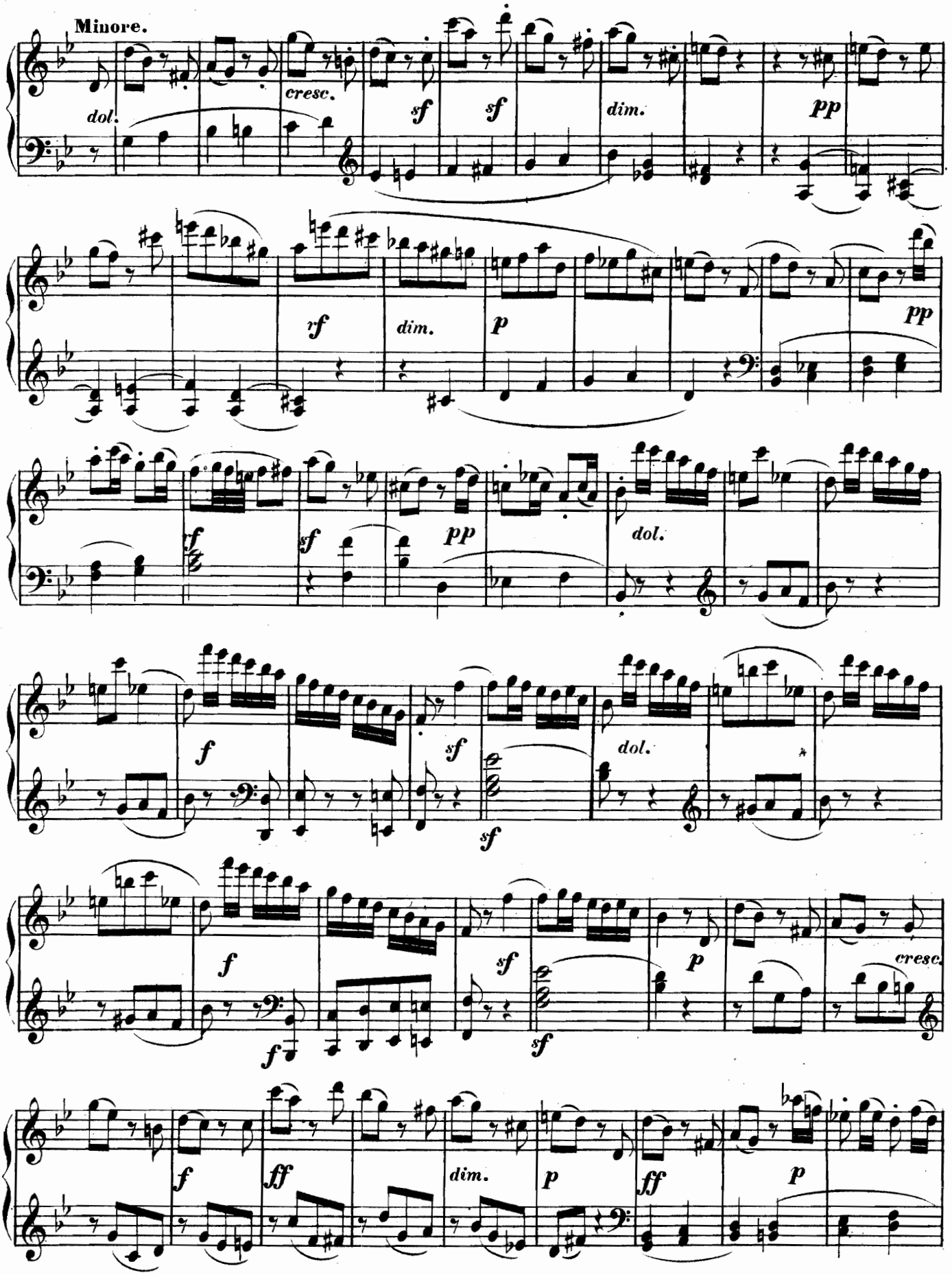
Minore.
dol.
cresc.
sf
sf
dim.
pp
rf
dim.
p
pp
rf
sf
pp
dol.
f
sf
dol.
sf
f
sf
p
cresc.
f
sf
f
ff
dim.
p
ff
p

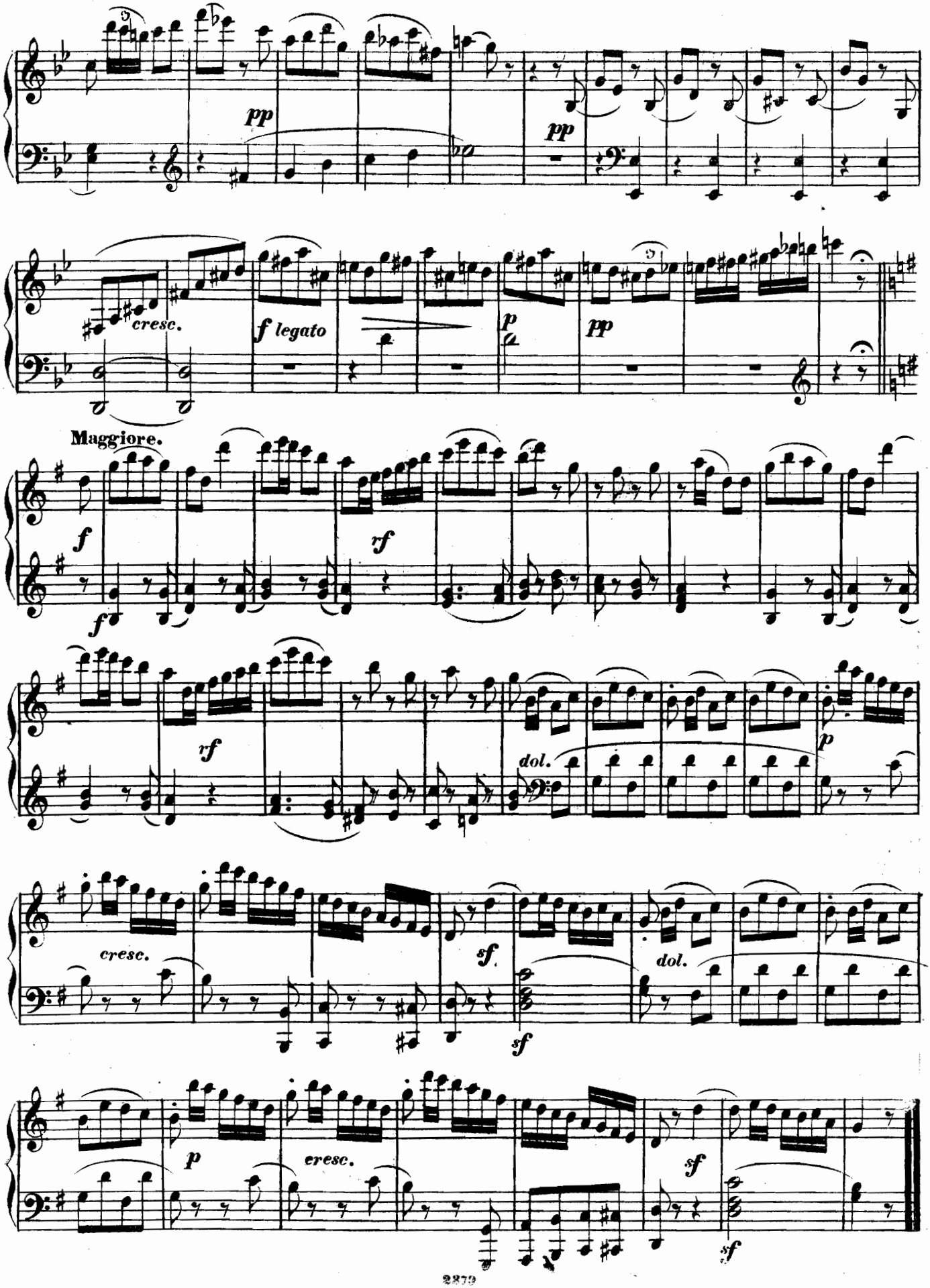
pp
pp
cresc.
f legato
p
pp
Maggiore.
f
f
rf
rf
dol.
p
cresc.
sf
sf
dol.
p
cresc.
sf
sf

SONATA XVIII.

(Op. 25, Nº 3.)

M. Clementi.

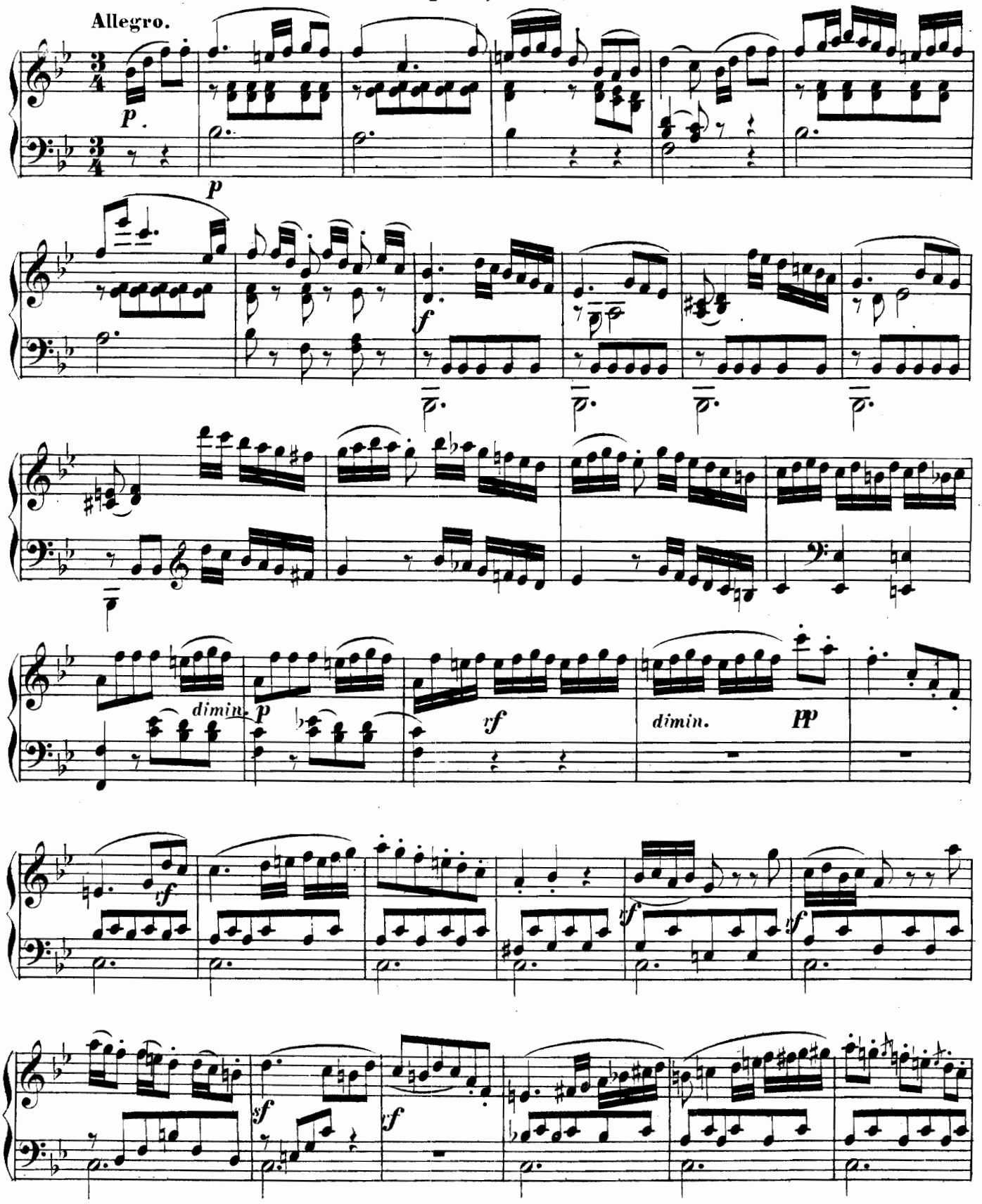

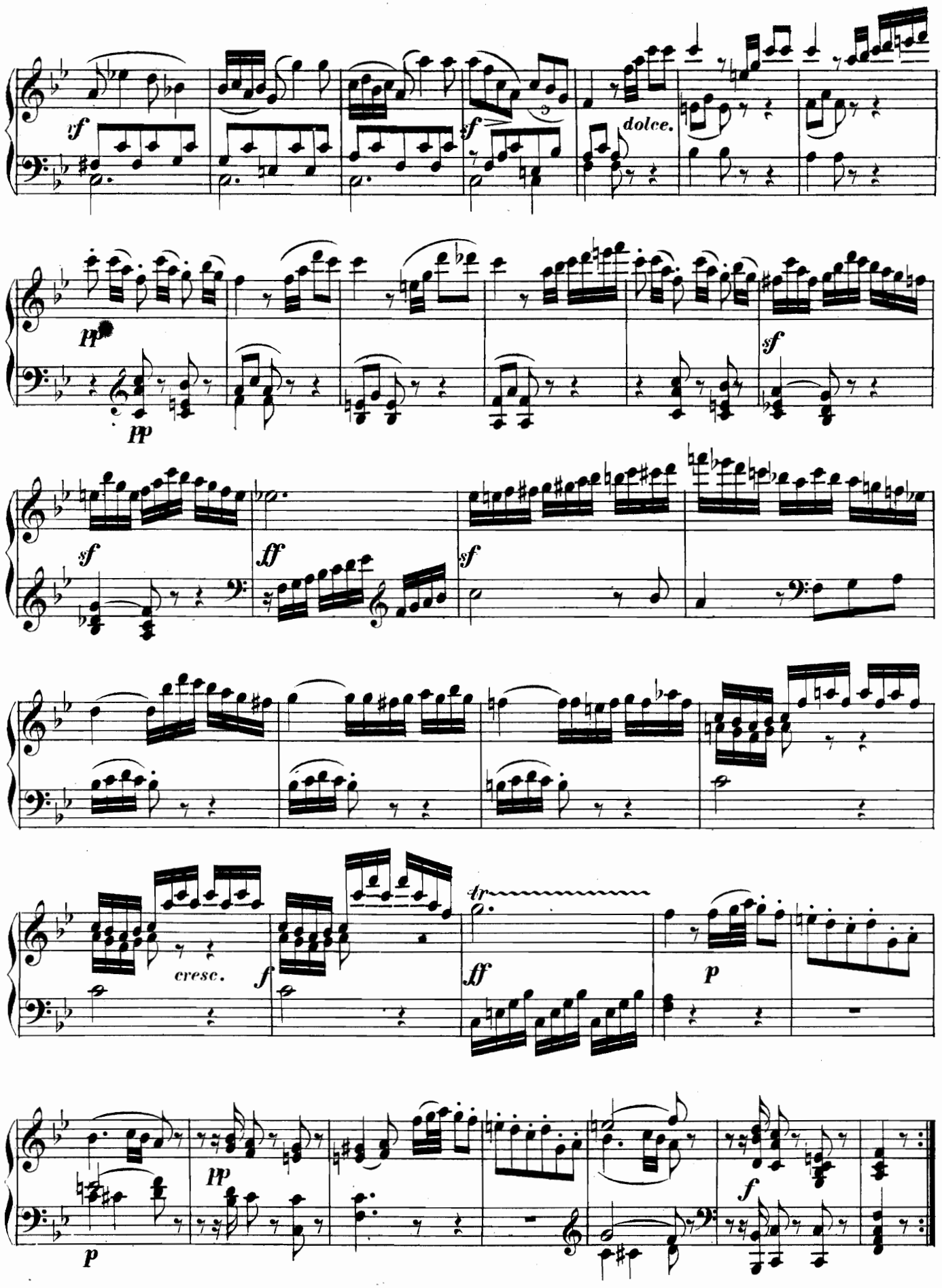
sf
sf
dolce.
pp
pp
sf
sf
ff
sf
cresc.
f
tr
ff
p
p
pp
f

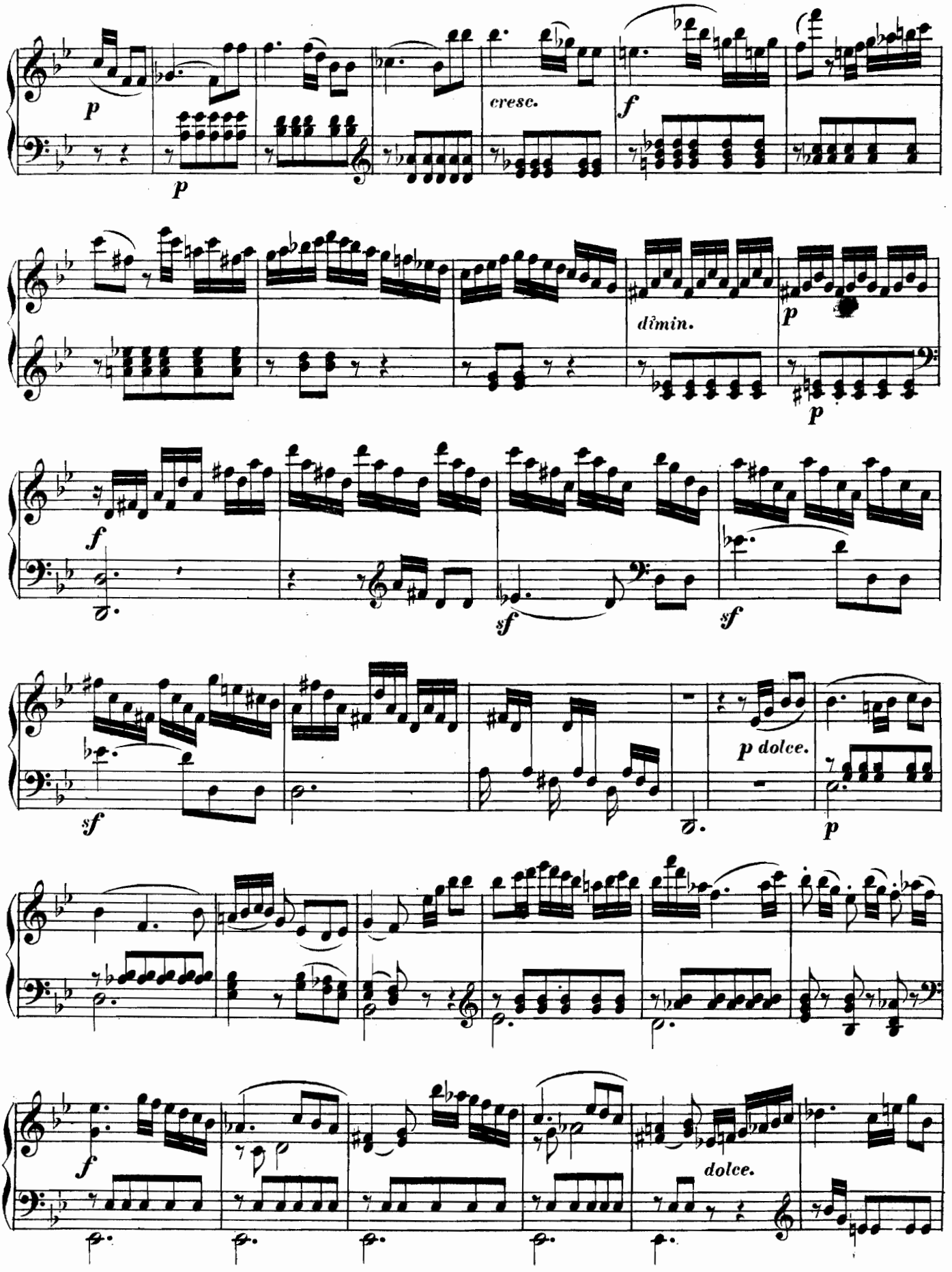
p
p
cresc.
f
dîmin.
p
p
f
sf
sf
sf
p dolce.
p
f
dolce.

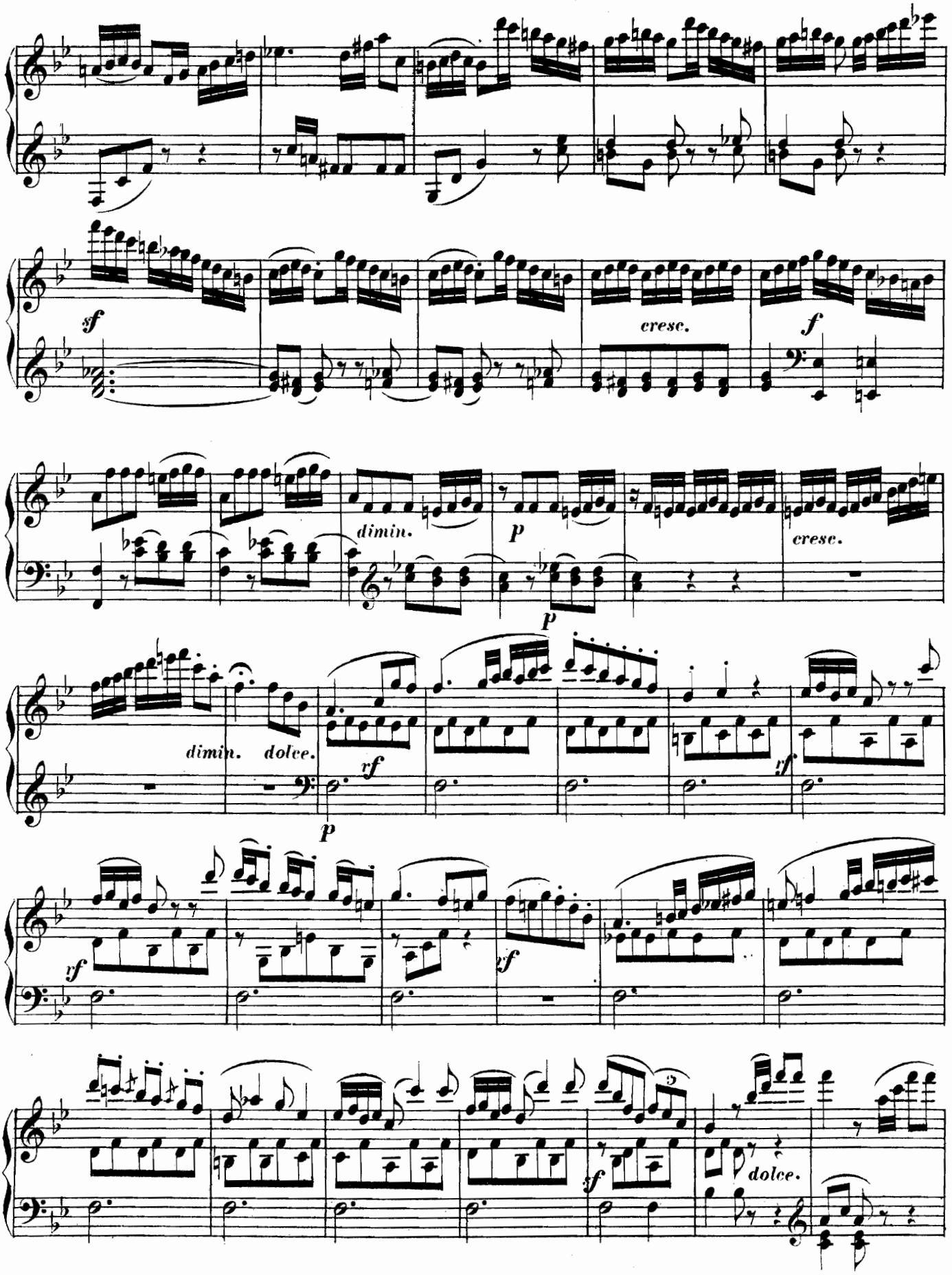
sf
cresc.
f
dimin.
p
cresc.
p
dimin.
dolce.
rf
rf
p
rf
rf
sf
dolce.

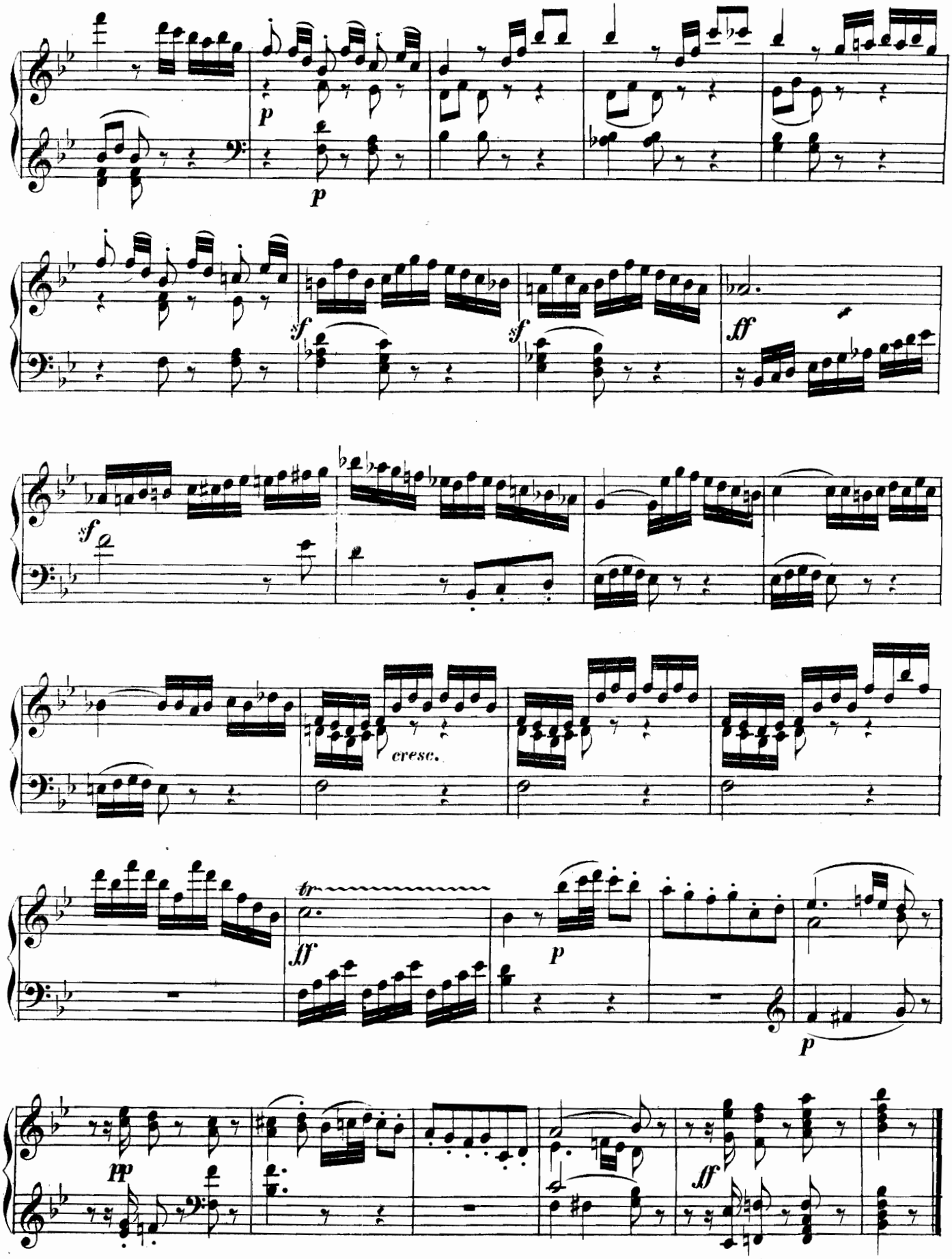
p
p
sf
sf
ff
sf
cresc.
tr
ff
p
p
pp
ff

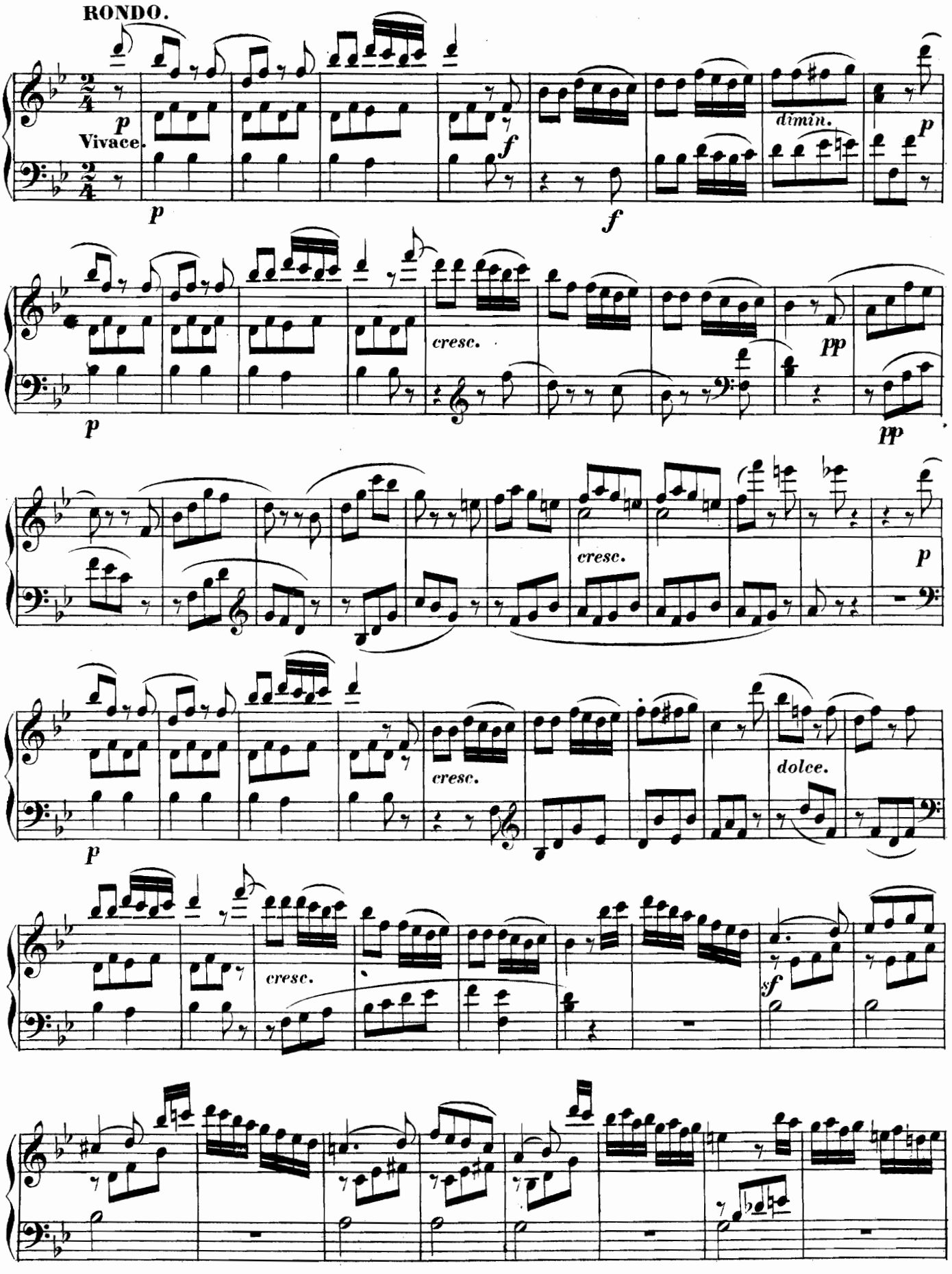
RONDO.
Vivace.
p
f
dimin.
cresc.
pp
dolce.
sf

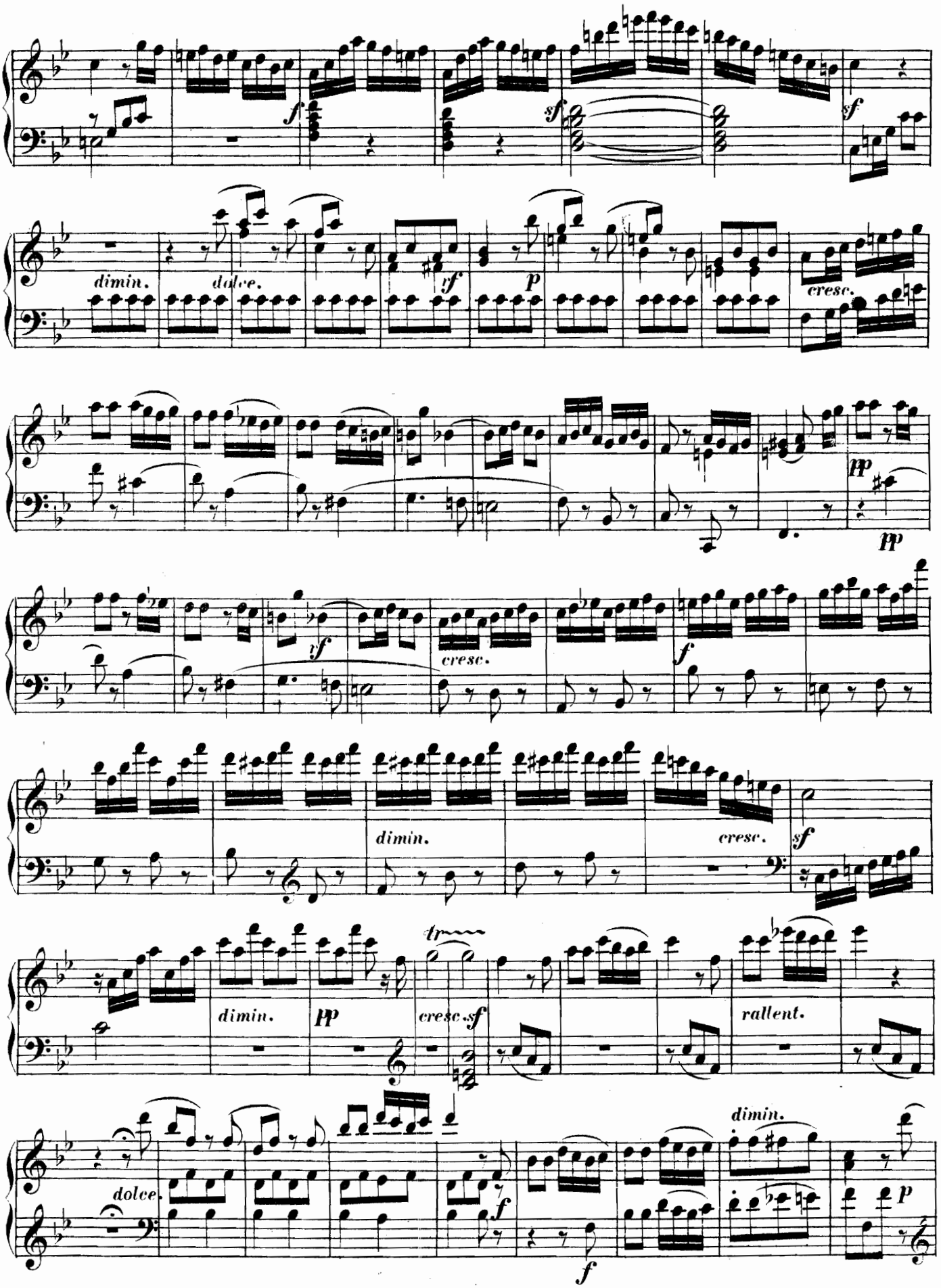
f
sf
sf
dimin.
dolce.
sf
p
cresc.
pp
pp
sf
cresc.
f
dimin.
cresc.
sf
dimin.
pp
tr
cresc.
sf
rallent.
dolce.
f
dimin.
f
p

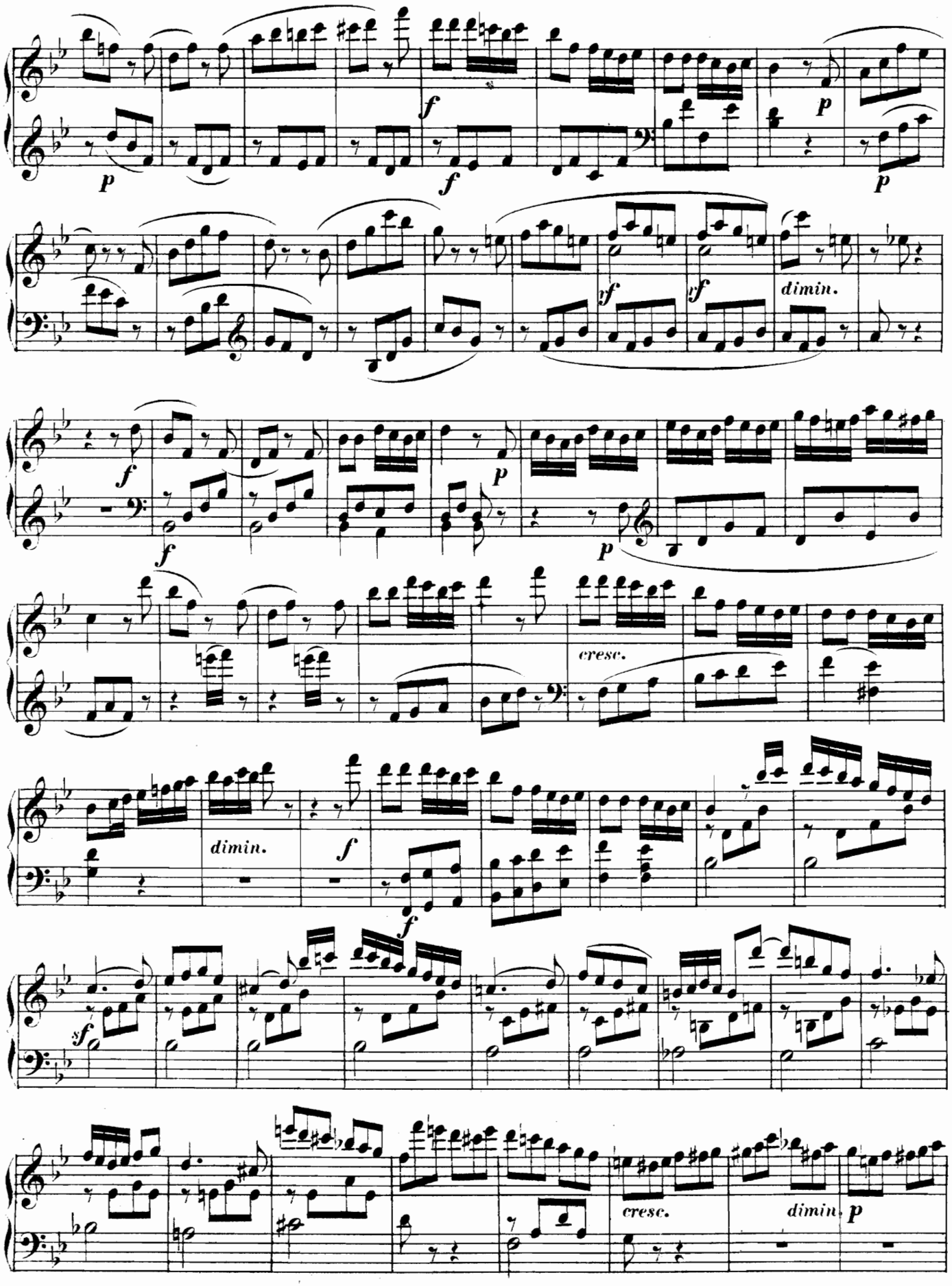
dimin.
cresc.
dimin.
cresc.
dimin.

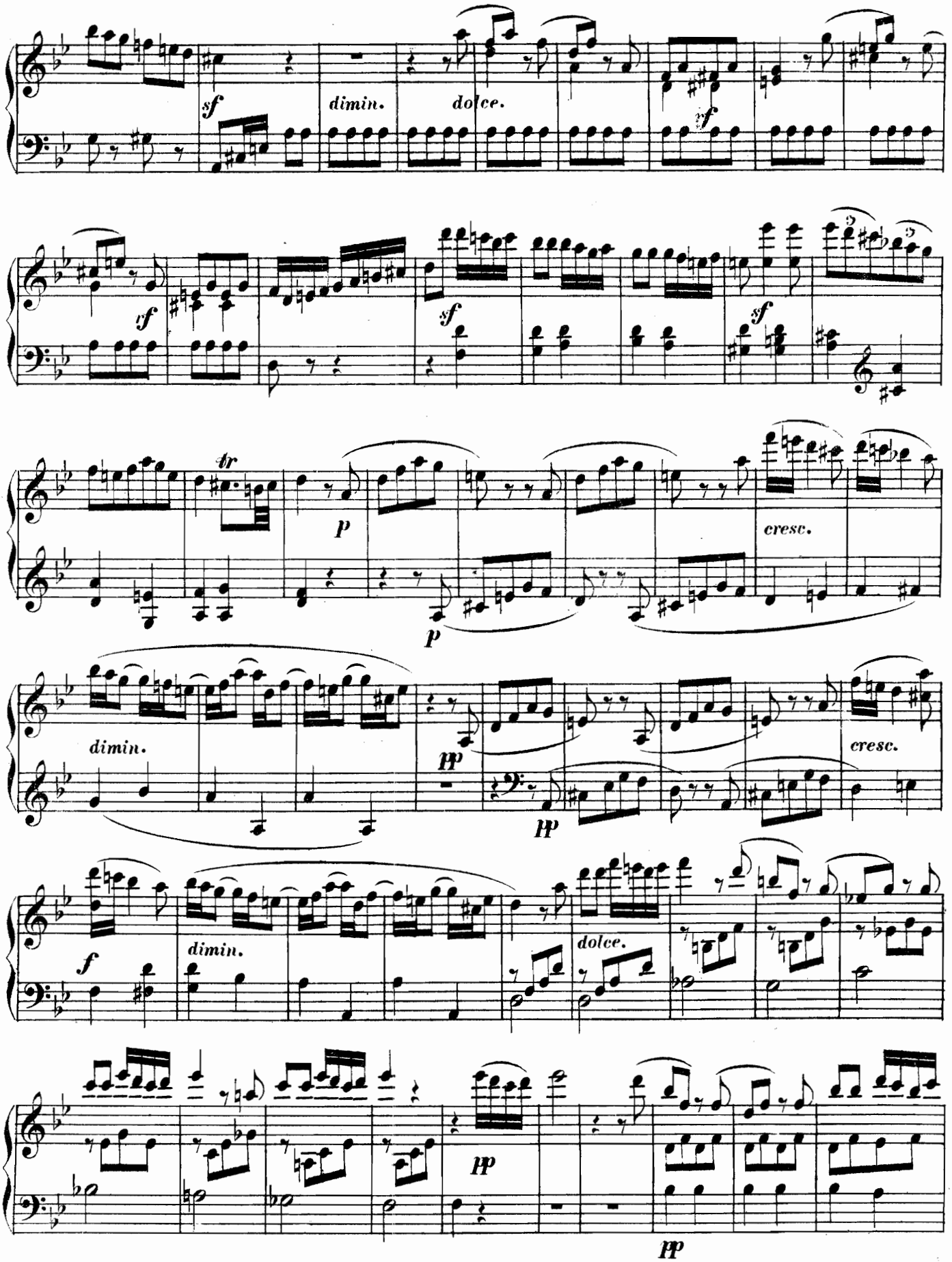
sf
dimin.
dolce.
sf
sf
sf
sf
tr
p
p
cresc.
dimin.
pp
pp
cresc.
f
dimin.
dolce.
pp
pp

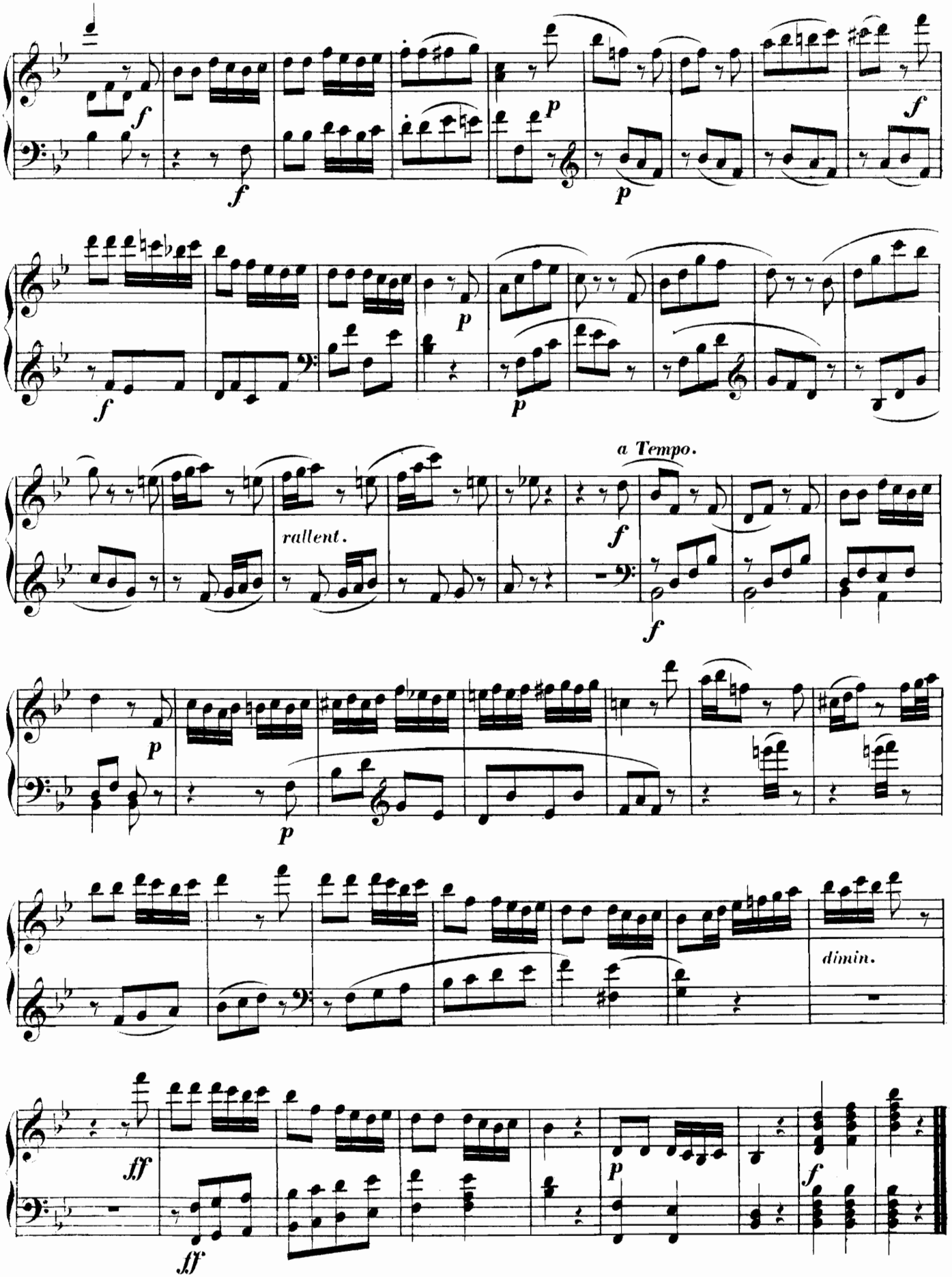
a Tempo.
rallent.
dimin.